

\$25.00



PLUMBERS SUPPLY CO.

Everything Under The Sun.

**MASTER
CATALOG**
2013

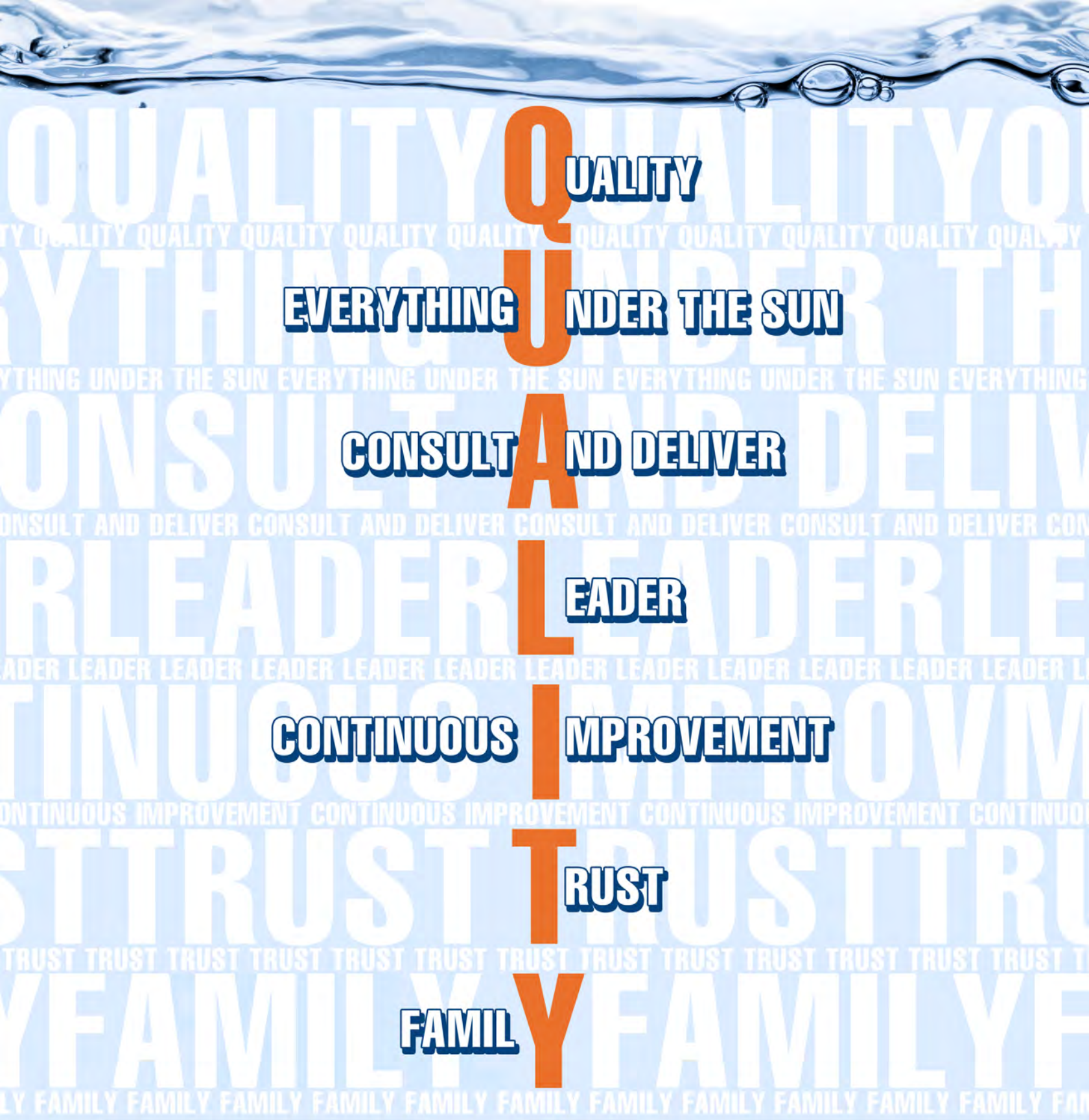

QUALITY

EVERYTHING **U**NDER THE SUN

CONSULT **A**ND DELIVER

LEADER

CONTINUOUS **I**MPROVEMENT

TRUST

FAMIL**Y**



Mission Statement

Build *trusting* relationships with our Customers and Suppliers, allowing us to deliver the expertise and products they *value*.

TABLE OF CONTENTS



A. Pipe and Fittings	A
B. Pipe Accessories	B
C. Valves and Regulators	C
D. Gaskets, Couplings, Repair Clamps	D
E. Drains, Carriers, Traps	E
F. Fixtures (Tub, Toilet, Lav, Sink)	F
G. Faucets, Flush Valves, Hydrants	G
H. Supplies, Tubular, Tub & Lav Drains	H
I. Plumbing Specialties, Repair, Parts	I
J. Water Heaters	J
K. Hydronics Pump, Boiler, Steam	K
L. Water Coolers & Filtration	L
M. HVAC	M
N. Fire Protection	N
O. Underground Pipe, Valves & Fittings	O
P. Chemicals, Compounds, Tape, Solder Supplies	P
Q. Tools and Supplies	Q
R. Reference Charts	R

INDIANA LOCATIONS

EVANSVILLE BRANCH

Opened in 1983
1817 West Michigan St.
Evansville, IN 47712
Manager: Mark Weiss

Showroom / Plumbing / HVAC / Fire Protection

Ph: (812)425-3115
Fax: (812)425-7919
800-457-3048
Mon. - Fri. 7:00 - 4:30

HVAC

Mon. - Fri. 7:30 - 4:30

INDIANAPOLIS BRANCH

Opened in 1997
3849 East Raymond St.
Indianapolis, IN 46203
Manager: Gary Bynum

Plumbing / HVAC / Fire Protection

Ph: (317)783-2981
Fax: (317)783-2987
800-886-2981
Mon. - Fri. 7:00 - 5:00

FISHERS BRANCH

Opened in 1997
8761 East 116th Street
Fishers, IN 46038
Manager: Gary Bynum / Kari Rayl

Showroom / Plumbing

Ph: (317)842-8787
Fax: (317)842-8789
800-439-9804
Mon. - Fri. 7:30 - 5:00

FRANKLIN BRANCH

Opened in 2003
2785 North Morton (U.S. 31)
Franklin, IN 46131
Manager: Gary Bynum / Roger Kean

Showroom / Plumbing / HVAC / Fire Protection

Ph: (317)738-2777
Fax: (317)738-3985
Mon. - Fri. 7:00 - 5:00

CLARKSVILLE BRANCH

Opened in 2006
2259 Koetter Drive
Clarksville, IN 47129
Manager: Tim VanHoose / Greg Arnold

Plumbing / HVAC

Ph: (812)206-7600
Fax: (812)206-7601
Mon. - Fri. 7:30 - 4:30





KENTUCKY LOCATIONS

LOUISVILLE HEADQUARTERS

Opened in 1930
1000 E. Main Street
Louisville, KY 40206
Manager: Jay Johnson

Showroom / Plumbing / Fire Protection

Ph: (502)582-2261
Fax: (502)585-5521
800-626-5133
Mon. - Fri. 7:00 - 5:00
Sat. 8:00 - 12:00

Showroom

Mon. - Fri. 8:00 - 4:00
Sat. 8:00 - 12:00

LOUISVILLE EAST END BRANCH

Opened in 1987
2102 Production Drive
Louisville, KY 40299
Manager: Barry Faith

Plumbing

Ph: (502)491-6850
Fax: (502)491-6851
866-817-7246
Mon. - Fri. 7:00 - 4:30

LOUISVILLE HVAC DEPT.

950 E. Market Street.
Louisville, KY 40206
Manager: Scott Ritchey
Operations Manager: Phil Raisle

HVAC

Ph: (502)582-2230
Fax: (502)581-1279
Mon. - Fri. 7:30 - 4:30

LEXINGTON BRANCH

Opened in 1990
1142 Eastland Dr.
Lexington, KY 40505
Manager: Jack Johnson

Plumbing / HVAC / Fire Protection

Ph: (859)255-0700
Fax: (859)281-1393
800-467-7586
Mon. - Fri. 7:00 - 4:30

BOWLING GREEN BRANCH

Opened in 1987
2321 Russellville Rd.
Bowling Green, KY 42101
Manager: Les Hood

Plumbing / HVAC / Fire Protection

Ph: (207)782-8007
Fax: (270)782-8013
800-248-3385
Mon. - Fri. 7:00 - 4:30

ELIZABETHTOWN BRANCH

Opened in 2006
308 Peterson Dr.
Elizabethtown, KY 42701
Manager: Barry Gentry

Plumbing / HVAC

Ph: (270)737-7473
Fax: (270)766-1400
866-459-7473
Mon. - Fri. 7:00 - 4:30

HVAC

Mon. - Fri. 7:00 - 3:30

1995

JOHN J WERST, JR

President of Plumbers Supply Co., from 1961 until shortly before his death in 2001.



1961

JOHN J WERST, JR

President of Plumbers Supply Co.



1951

SALES OFFICE

Plumbers Supply Co. Louisville city sales in 1951.



1941

JOHN J WERST, SR

Founding partner of Plumbers Supply Co in 1921, Mgr of PSC Evansville, IN from its founding in 1923 until 1937. President of PSC Louisville from 1941 until his death in 1961.



1941

PIPE THREADING

Pipe threading equipment in interior of Plumbers Supply Warehouse circa 1941.



1930

LOUISVILLE HEADQUARTERS

Louisville location opens and remains today as our headquarters and the only location in continuous use.



1890

PLUMBING SHOP INTERIOR

Customized Gas Light Fixtures were a specialty for this firm, having furnished light fixtures and chandeliers for the original West Baden Spa Hotel, in West Baden, IN.



1890

H.W.WERST'S PLUMBING SHOP

located at 553 S. 3rd St., Louisville, KY



1890

H.W.WERST

Plumber, Steam fitter, Gas fitter, Vhandler, born in Kaiserslautern, Bavaria in 1848, came to the US as a small child around 1850, father of founding partner, John J West, Sr.



A BRIEF HISTORY OF PLUMBERS SUPPLY CO.

Plumbers Supply Co. was established as a wholesale distributor business in 1921 by its founding father, John J. Werst, Sr., and six other partners.

The first location was opened at 610 E 3rd St in Lexington, KY with Charlie Werst serving as manager. The second location opened the following year in Evansville, IN at the corner of 7th St and Pennsylvania Ave (now Division St).

In 1930, the Louisville location opened in its present 1000 E Main Street location. One of the founding partners, Robert George, opened the Indianapolis store at 2015 Martindale Ave on the North Side. Indianapolis moved into a larger building at 11th and Cornell in 1940, remaining there until construction of I-65 in 1967. A new Indianapolis warehouse was then built at E Raymond St., which remains in operation today as our Indianapolis hub. Our Evansville, IN warehouse closed in 1972, than reopened in 1983 at its current location on W. Michigan Street.

Continued expansion into south central Kentucky occurred when we opened a facility in Bowling Green, KY in 1987. Plumbers Supply returned to Lexington, KY in 1990 at our present location on the corner of Industry Rd and Eastland Dr. Additional branches have been added in strategic Indianapolis and Louisville suburbs including Fishers, IN, Franklin, IN, East End of Louisville, KY, Elizabethtown, KY and Clarksville, IN.

Today the Louisville 1000 E Main St location remains as the only location in continuous use, strategically located at the intersection of the Butchertown, Phoenix Hill and NULU neighborhoods near the East End of Main Street.

The company is now under third and fourth generation management with John J. (Jay) Werst III serving as Chairman, Bruce Madison as CEO, and Jay Johnson as President and COO.

ABOUT US

For over 90 years, Plumbers Supply Co. has built a reputation as the region's ultimate supply and service source in the plumbing, heating, fire protection and piping industry. In 1921, John Werst Sr. co-founded the first of what have become five separate divisions, 14 branch offices, and a main warehouse facility boasting 45,000+ different products at a value of more than \$20,000,000. Our tag line "Everything Under the Sun" has become our competitive advantage and given us a reputation as a one-stop-shop. Inventory is only a component of the value we strive to deliver as a company; our Company Mission is to "build trusting relationships with our customers and suppliers, allowing us to deliver the products and expertise they value."

Plumbers Supply Co. prides itself on continuing what allowed it to grow so successfully; extensive inventories, close customer relationships supported by knowledgeable staff, and quick response times.

Plumbers Supply Co. is organized into five separate divisions; Industrial/PVF, Plumbing, Hydronics/Pump, HVAC, and Fire Protection. Each of our branches maintains an impressive local inventory, and has the added advantage of drawing upon the 45,000 plus item inventory of the Louisville location.

Equipped with a massive fleet of trucks at each location, Plumbers Supply Co. can quickly dispatch everything from pick-up trucks to tractor trailers to your jobsite. Deliveries can be arranged for specific times, or in an emergency, one-hour deliveries can be made from each branch.

We have personnel on call around the clock, every day of the year, to allow our customers access to our inventory during emergencies. Ask us how you can check your pricing, stock and even place orders 24/7 via a secure Internet Account.

Plumbers Supply Affiliates





DREAM 50



PROFIT BUILDING PROGRAMS

OFFERED BY



PLUMBERS SUPPLY CO.
Everything Under The Sun.

Plumbers Supply recognizes the challenges that our customers face in the Plumbing and HVAC industry. From the need to protect profit margins from eroding to having skilled tradesmen to get the jobs done, Plumbers Supply understands these concerns and has developed turn-key programs that have been proven to raise margins, profitability and customer loyalty.

The Dream 50 Contractor program is a turn-key business solutions program that focuses on building and sustaining a highly profitable service, retrofit, and remodel business model. Plumbers Supply will make investments with you in the areas of marketing programs, lead generation, and retail “solutions proposals” and service agreements.

Our Value Services Include:

- Professional In-Home Selling Tools Guaranteed to Produce Higher Closing Rates
 - Marketing Support Programs To Grow Your Business
 - Retail Sales Training
 - Journeyman and Master’s Hours Training
 - Business and Financial Management Training
 - Technical Training
 - Technical Support Both by Phone and Job-site
- 

TESTIMONIALS

“The Dream 50 program took an already profitable business and made it even more profitable”, Bob Franzman, owner, Blackburn Davis Plumbing and Heating

“The Business 101 class is the best thing since sliced bread. If you have not gone through it you need to! It will make you more profitable”, Warner VanKleef, owner, VanKleef Heating & Air Conditioning

To find out how you can become a Dream 50 Contractor contact Scott Ritchey, Vice-President of Sales & Marketing at 502-540-0221 or 502-744-8973 Cell.

A. Pipe and Fittings

1. Acid Waste Pipe and Fittings

Acid Waste Pipe & Fittings - Orion Fittings.....	A - 5
Acid Waste Pipe & Fittings - Zurn Polypropylene.....	A - 6
Spanner Wrench, Grooving Tools - Zurn.....	A - 8

2. Air/Hose Fittings

Air Fittings - Dixon.....	A - 9
Air/Water Hose - Parker Hannifin.....	A - 9
Cam & Groove - Dixon Valve & Couplings.....	A - 9
Couplers, Connectors - Coilhose Pneumatics.....	A - 12
Steel Nipples - Dixon King Combination Shank Type.....	A - 13

3. Black/Galv Malleable Fittings

Black Malleable Iron Fittings.....	A - 14
Galvanized Malleable Iron Fittings.....	A - 19

4. Black/Galv Malleable Fittings - Domestic

Black Malleable Iron Fittings - Domestic.....	A - 21
Galvanized Malleable Iron Fittings - Domestic.....	A - 28

5. Black/Galv Steel Pipe and Fittings

Black Carbon Steel XH Seamless Nipples.....	A - 32
Black Steel Fittings.....	A - 33
Black Steel Nipples.....	A - 34
Steel Pipe.....	A - 38
Forged Steel Fittings.....	A - 42
Galvanized Steel Fittings.....	A - 45
Galvanized Steel Nipples.....	A - 46
Weld Fittings - Grv-O-Lets, Thrd-O-Lets - Vandewater International Inc.....	A - 48
Weld Fittings - Carbon Steel.....	A - 49
Weld Fittings - Domestic WeldBend.....	A - 52
Weld Fittings - Forged Steel Flanges.....	A - 54
Weld Fittings - Phoenix Forge Trans-O-Con Connectors.....	A - 57

6. Brass Pipe & Fittings

Brass Adapters.....	A - 58
Brass Compression Fittings.....	A - 58
Brass Compression Fittings - Chrome Plated.....	A - 60
Brass 45° Flare Fittings - Mueller Industries.....	A - 61
Brass Flare Fittings - Plumbest.....	A - 62
Brass Hose Fittings.....	A - 63
Brass Nipples.....	A - 66
Brass Nipples - Chrome Plated.....	A - 67
Brass Pipe.....	A - 67
Brass Threaded Fittings.....	A - 68
Brass Threaded Fittings - Chrome Plated.....	A - 70

A

7. Carbon Steel	
Couplings, Flange Adapters, Gaskets - Victaulic.....	A - 71
Dielectric Nipples - Victaulic.....	A - 75
Grooved End Fittings - Victaulic.....	A - 76
Grooved Valves & Strainer - Victaulic.....	A - 80
Mechanical Bolted Branch Outlets - Victaulic.....	A - 81
8. Cast Iron Fittings	
Black Cast Iron Flanged Fittings.....	A - 83
Reference Chart.....	A - 85
Black Cast Iron Threaded Fittings.....	A - 86
Galvanized Cast Iron Threaded Fittings.....	A - 90
9. Cast Iron Soil	
Cast Iron Soil Pipe & Ftgs - Tyler.....	A - 91
Oakum.....	A - 97
Soil Couplings, Snap-All Bushings, No-Hub Couplings - Clamp-All.....	A - 98
Soil Pipe Couplings & Gaskets - Tyler Pipe.....	A - 98
10. Copper	
Copper Cast Fittings.....	A - 99
Copper DWV Fittings.....	A - 102
Copper Tubing - Cerro Flow Products.....	A - 106
Copper Wrot Pressure Fittings.....	A - 109
Copper Grooved Fittings - Victaulic.....	A - 120
Press Fittings - Nibco.....	A - 121
Press Fittings - Viega ProPress Copper Fittings.....	A - 124
11. CPVC Pipe and Fittings	
CPVC Pipe.....	A - 126
CPVC-CTS Fittings.....	A - 127
CPVC-CTS PlatinumXCELL® Fittings, CPVC Fittings - Kings Brothers.....	A - 128
CPVC-CTS Sch 80 Fittings.....	A - 131
12. Drainage Pipe and Fittings	
Septic Pipe, Fittings, Speed Levelers.....	A - 134
13. Ductile Iron Fittings	
Ductile Iron Fittings.....	A - 136
14. Fire CPVC Pipe and Fittings	
Sprinkler Pipe & Fittings - Spears FlameGuard™ CPVC Products.....	A - 138
15. Gas Service (Poly, Ward, Trac, Gastite)	
Con-Stab Seal Couplings, Plastic Protectors, Meterloop & Tester - Continental Industries Inc.....	A - 142
Steel Mechanical Fittings - Central Plastics.....	A - 142
Gas Appliance Connectors.....	A - 142
Gas Flex Risers - Elster Perfection.....	A - 143

A. Pipe and Fittings (Continued)

15. Gas Service (Poly, Ward, Trac, Gastite)

Gas Pipe & Fittings - Gastite® from Titeflex®.....	A - 144
Gas Pipe & Fittings - OmegaFlex TracPipe.....	A - 146
Gas Pipe & Fittings - Ward Mfg Wardflex.....	A - 148

16. Insert Fittings & Hose Clamps

Insert Fittings - American Granby, Merrill.....	A - 149
Barbed Fittings - Nylon.....	A - 150
Tubing - Polyethylene, Polyvinyl.....	A - 150
Hose Clamps - Stainless Steel Worm Gear - Ideal.....	A - 150

17. PEX

PEX - DuraPEX Press System Tube.....	A - 152
PEX - Viega Tubing and Fittings.....	A - 152
PEX - Uponor Wirsbo Plumbing.....	A - 156
PEX - Watts Water Technologies.....	A - 160
PEX Tools - Watts Water Technologies.....	A - 164
Radiant PEX - Zurn Qest Radiant Piping & Accessories.....	A - 165
Water PEX - Zurn Qest Water Piping & Accessories.....	A - 168

18. Polyethylene Pipe and Fittings

Polyethylene Pipe.....	A - 171
------------------------	---------

19. PVC Pipe and Fittings

PVC Compression Fittings - Flo Control Flo-Lock.....	A - 172
PVC DWV Fittings.....	A - 173
PVC DWV Solvent Weld Sewer & Drain Fittings - Plastic Trends.....	A - 180
PVC DWV Internal Pipe Couplings - Spears.....	A - 182
PVC Insert Fittings.....	A - 182
PVC Pipe.....	A - 183
PVC Sch 40 Fittings, Unions.....	A - 185
PVC Sch 80 Fittings, Unions.....	A - 189
PVC Sch 80 Nipples.....	A - 194
PVC Sch 80 Tank Adapters.....	A - 194
PVC SDR35 Gasketed Sewer & Drain Fittings.....	A - 195
PVC SDR35/SDR25 Gasketed Sewer & Drain Fittings - Plastic Trends.....	A - 197
PVC SDR35 Solvent Weld Sewer & Drain Fittings.....	A - 199
PVC Perforated Sewer Pipe, Air Release Valves - IPEX.....	A - 202
PVC White DS Sewer & Drain Fittings.....	A - 202

20. Stainless Steel Pipe & Fittings

Stainless Steel CBC -Lok Tube Fittings - Tylok.....	A - 203
Stainless Steel Fittings.....	A - 204
Stainless Steel Nipples.....	A - 208
Stainless Steel Pipe.....	A - 211
Stainless Steel Press Fittings - Victaulic Vic-Press.....	A - 212
Stainless Steel Weld Fittings.....	A - 213

A

Pipe and Fittings

21. Unions

Dielectric Unions, Trap Adapter..... A - 216

22. Handrail

Handrail Fittings - Hollaender Mfg Co..... A - 217

23. Fuel Fittings

Tank Bushings, Vent Caps - OEM..... A - 219

A

Acid Waste Pipe / Fittings

Acid Waste Pipe

Blueline Sch 40 Prox Pipe - 10' Lengths

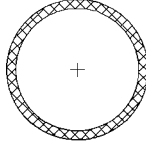

Part #	Size	List/Ft
0110156440	1-1/2"	15.50

Browline Sch 40 Prox Pipe - 10' Lengths

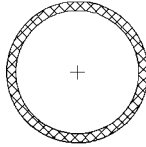

Part #	Size	List/Ft
0210156440	1-1/2"	9.90

Couplings

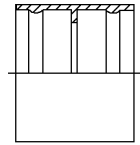

Part #	Size	List
11101501	1-1/2"	20.81

Full Drop Union P-Trap

Part #	Size	List
01101525	1-1/2"	53.62

P-Trap

Part #	Size	List
01101528	1-1/2"	55.00

**Acid Waste Fittings
Mechanical Joint**

1/8 Bend

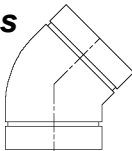

Part #	Size	List
01101502	1-1/2"	14.73

1/4 Bend

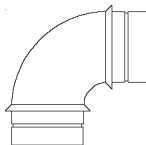

Part #	Size	List
01101503	1-1/2"	15.08

Sanitary Tees

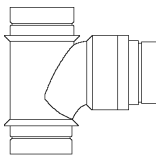

Part #	Size	List
01101505	1-1/2"	33.07

Find Everything Under the Sun at One of Our Convenient Branches

www.plumbers-supply-co.com

Acid Waste Polypropylene Pipe & Fittings

Chemical Drainage - Polypropylene Pipe & Fittings (Acid Waste)

- Options:
 - -F Fusion Lock
 - -M Mechanical Seal
 - -S Stab•Lock Seal

Polypropylene Pipe - Flame Retardant Schedule 40



Part #	Nominal Pipe Size	List/Lgth
Z9-PP40-FR-112	1-1/2" x 10'	121.20
Z9-PP40-FR-2	2" x 10'	165.00
Z9-PP40-FR-3	3" x 10'	298.20
Z9-PP40-FR-4	4" x 10"	420.90

Polypropylene Coupling



Part #	Nominal Pipe Size	List
Z9A-C-112	1-1/2"	22.00
Z9A-C-2	2"	30.00
Z9A-C-3	3"	36.20
Z9A-C-4	4"	56.30

Polypropylene Reducing Coupling



Part #	Nominal Pipe Size	List
Z9A-RED-2X112	2" x 1-1/2"	23.40
Z9A-RED-3X112	3" x 1-1/2"	33.90
Z9A-RED-3X2	3" x 2"	36.20
Z9A-RED-4X2	4" x 2"	72.80
Z9A-RED-4X3	4" x 3"	72.90

Polypropylene 90° Elbow



Part #	Nominal Pipe Size	List
Z9A-E90-112	1-1/2"	32.60
Z9A-E90-2	2"	43.10
Z9A-E90-3	3"	79.10
Z9A-E90-4	4"	136.00

Polypropylene 90° Street Elbow



Part #	Nominal Pipe Size	List
Z9A-E90S-112	1-1/2"	34.70
Z9A-E90-2	2"	43.10
Z9A-E90S-3	3"	83.60
Z9A-E90S-4	4"	136.20

Polypropylene 45° Elbow



Part #	Nominal Pipe Size	List
Z9A-E45-112	1-1/2"	30.80
Z9A-E45-2	2"	40.60
Z9A-E45-3	3"	82.60
Z9A-E45-4	4"	86.90

Polypropylene 45° Street Elbow



Part #	Nominal Pipe Size	List
Z9A-E45S-112	1-1/2"	26.40
Z9A-E45S-2	2"	38.80

Find Everything Under the Sun at One of Our Convenient Branches

www.plumbers-supply-co.com

Acid Waste Polypropylene Pipe & Fittings

Chemical Drainage - Polypropylene Pipe & Fittings (Acid Waste) (Continued)

Polypropylene 45° Street Elbow

Part #	Nominal Pipe Size	List
Z9A-E45S-3	3"	75.50
Z9A-E45S-4	4"	80.20

Polypropylene Adapter (Female Thread)



Part #	Nominal Pipe Size	List
Z9A-FA-112	1-1/2"	23.40
Z9A-FA-2	2"	29.30

Polypropylene Adapter (Male)

- Use Teflon tape on threads



Part #	Nominal Pipe Size	List
Z9A-MA-112	1-1/2"	23.40

Polypropylene Adapter (Glass Pipe)

- Use Teflon tape on threads



Part #	Nominal Pipe Size	List
Z9A-GA-112	1-1/2"	40.60
Z9A-GA-3	3"	59.80

Polypropylene Sanitary Tee



Part #	Nominal Pipe Size	List
Z9A-T-112	1-1/2"	35.60
Z9A-T-2	2"	45.70
Z9A-T-3	3"	107.00

Chemical Drainage - Polypropylene Pipe & Fittings (Acid Waste) (Continued)

Polypropylene Sanitary Tee

Part #	Nominal Pipe Size	List
Z9A-T-4	4"	172.90

Polypropylene Reducing Sanitary Tee



Part #	Nominal Pipe Size	List
Z9A-TR-3X2	3" x 2"	133.10

Polypropylene Double Reducing Sanitary Tee

Part #	Nominal Pipe Size	List
Z9A-TTR-2X112	2" x 1-1/2"	133.70

Polypropylene 45° Wye



Part #	Nominal Pipe Size	List
Z9A-Y-2	2"	61.60
Z9A-Y-3	3"	117.60
Z9A-Y-4	4"	169.60

Polypropylene Reducing 45° Wye



Part #	Nominal Pipe Size	List
Z9A-YR-3X2	3" x 2"	108.00
Z9A-YR-4X2	4" x 2"	157.10

Find Everything Under the Sun at One of Our Convenient Branches

www.plumbers-supply-co.com

Acid Waste Polypropylene Pipe & Fittings

A

Chemical Drainage Accessories

Replacement Fusion Lock Seal

Part #	Size	List
Z9-FS-112	1-1/2"	8.60
Z9-FS-2	2"	8.90
Z9-FS-3	3"	12.40
Z9-FS-4	4"	14.30

Replacement Mechanical Seal

Part #	Size	List
Z9-MS-112	1-1/2"	4.10
Z9-MS-2	2"	4.50
Z9-MS-3	3"	10.70
Z9-MS-4	4"	11.60

Replacement Stab-Lock Ring & Seal

- Mechanical joint seal



Part #	Size	List
Z9A-S-112	1-1/2"	4.50
Z9A-S-2	2"	5.00
Z9A-S-3	3"	11.70
Z9A-S-4	4"	12.60

Cleanout Plug



Part #	Size	List
Z9-PLUG-3	3"	28.50

Polypropylene Tailpiece

Part #	Size	List
Z9A-TP-112	1-1/2" x 12"	52.80

Polypropylene P-Trap

Part #	Size	List
Z9A-PTRAP-112	1-1/2"	80.00
Z9A-PTRAP-2	2"	86.00
Z9A-PTRAP-3	3"	194.70
Z9A-PTRAP-4	4"	377.40

Spanner Wrenches

- Nut wrench for Fusion Lock™, Stab-Lock™ and mechanical joint systems



Part #	Nom Pipe Size	List
Z9-SPAN-112X2	1-1/2" and 2"	26.40
Z9-SPAN-3X4	3" and 4"	51.00

Grooving Tools

- For mechanical joint installations



Part #	Nom Pipe Size	List
Z9-GRVR-112	1-1/2"	58.00
Z9-GRVR-2	2"	79.10
Z9-GRVR-3	3"	207.00

Find Everything Under the Sun at One of Our Convenient Branches

www.plumbers-supply-co.com

Air Fittings

A

Dixon Air Fittings
Air King Iron Universal Coupling



Part #	Size	List
DIAM7	3/4" MNPT	8.40
DIAM8	3/4" FNPT	8.30
DIAM12	1" MNPT	9.20

Industrial Interchange Quick-Connect Coupling

- Will interchange with many other makes
- Couplers shut-off when disconnected
- Rated to 300 psi
- 40°F to 250°F Temperature range
- For air service only
- Interchanges with MIL Spec MIL-C-4109F/A-A-59439



Part #	Body Size	NPT Size	Material	List
DI20C20	1/4"	1/4" F	Brass	9.85



Industrial Hoses

GST® II General Service Air & Water Hose

- General purpose hose
- Excellent for many agriculture chemicals
- EPDM Tube and cover
- Resists heat, sunlight, ozone and weathering
- Maximum recommended working pressure: 200-300 psi



Part #	ID	Color	Spirals	List/Ft
DA709238	3/8"	Red	2	2.45
DA709212	1/2"	Red	2	3.12
DA709234	3/4"	Red	2	4.47
DA70921	1"	Red	2	6.44
DA7092114	1-1/4"	Red	2	10.66
DA7092112	1-1/2"	Red	2	12.40

Dixon Cam & Groove
Type A Andrews/Boss-Lock Adapter
(Male Coupler x Female NPT)



Part #	Size	Finish	List
DI100-A-SS	1"	Stainless Steel	49.40
DI150-A-AL	1-1/2"	Aluminum	17.00
DI150-A-SS	1-1/2"	Stainless Steel	59.40
DI200-A-AL	2"	Aluminum	18.25
DI200-A-SS	2"	Stainless Steel	63.00
DI300-A-AL	3"	Aluminum	27.95
DI300-A-SS	3"	Stainless Steel	120.00
DI400-A-AL	4"	Aluminum	62.80

Type E Andrews/Boss-Lock Adapter
(Male Coupler x Hose Shank)



Part #	Size	Finish	List
DI150-E-AL	1-1/2"	Aluminum	18.40
DI200-E-AL	2"	Aluminum	22.40
DI300-E-AL	3"	Aluminum	37.00
DI400-E-AL	4"	Aluminum	70.95

Type F Andrews/Boss-Lock Adapter
(Male Coupler x Male NPT)



Part #	Size	Finish	List
DI100-F-SS	1"	Stainless Steel	60.75
DI150-F-AL	1-1/2"	Aluminum	18.50
DI200-F-AL	2"	Aluminum	21.10

Find Everything Under the Sun at One of Our Convenient Branches

www.plumbers-supply-co.com

Cam and Groove

Dixon Cam & Groove (Continued)

**Type F Andrews/Boss-Lock Adapter
(Male Coupler x Male NPT)**

Part #	Size	Finish	List
DI200-F-SS	2"	Stainless Steel	83.00
DI300-F-AL	3"	Aluminum	38.25
DI300-F-SS	3"	Stainless Steel	175.00
DI400-F-AL	4"	Aluminum	72.50

Type DP Andrew/Boss-Lock Dust Plug



Part #	Size	Finish	List
DI200-DP-SS	2"	Stainless Steel	64.00

Type C Andrews Cam and Groove Coupling (Female Coupler x Hose Shank)



Part #	Size	Finish	List
DI200-C-SS	2"	Stainless Steel	114.25

Type D Andrews Cam and Groove Coupling (Female Coupler x FNPT)



Part #	Size	Finish	List
DI100-D-SS	1"	Stainless Steel	80.00
DI150-D-SS	1-1/2"	Stainless Steel	108.15
DI200-D-SS	2"	Stainless Steel	117.70

Andrews Type DC Dust Caps



Part #	Size	Finish	List
DI200-DC-AL	2"	Aluminum	30.20
DI300-DC-SS	3"	Stainless Steel	133.00

Type C Boss-Lock Cam and Groove Coupling (Female Coupler x Hose Shank)



Part #	Size	Finish	List
DIAC150	1-1/2"	Aluminum	42.70
DIAC200	2"	Aluminum	46.10
DIAC400	4"	Aluminum	94.80

Type D Boss-Lock Cam and Groove Coupling (Female Coupler x FPT)



Part #	Size	Finish	List
DIAD150	1-1/2"	Aluminum	43.00
DIAD200	2"	Aluminum	44.40
DIAD300	3"	Aluminum	67.60
DIAD400	4"	Aluminum	87.85

Find Everything Under the Sun at One of Our Convenient Branches

www.plumbers-supply-co.com

Cam and Groove

**Type D EZ Boss-Lock Cam and Groove Coupling
(Female Coupler x FPT)**



Part #	Size	Finish	List
DIRD200EZ	2"	Stainless Steel	147.00
DIRD300EZ	3"	Stainless Steel	278.00

Type H EZ Boss-Lock Dust Cap



Part #	Size	Finish	List
DIRH300EZ	3"	Stainless Steel	199.50

**Type B Boss-Lock Cam and Groove Coupling
(Female Coupler x MNPT)**



Part #	Size	Finish	List
DIAB150	1-1/2"	Aluminum	44.40
DIAB200	2"	Aluminum	44.25
DIAB300	3"	Aluminum	75.25
DIAB400	4"	Aluminum	105.00

EZ Boss-lock Handle

- Cast stainless steel cam arm and lever
- 316 Stainless steel spring
- Stainless steel pin, washer, plated carbon steel pull ring



Part #	Size	Finish	List
DIRHEZ152	1-1/4" to 2-1/2"	SS	24.70
DIRHEZ34	3" to 4"	SS	38.50

Polypropylene Cam & Groove Fittings

Type A Male Adapter x FNPT



Part #	Size	List
DIPPA200	2"	7.45
DIPPA300	3"	16.70

**Type B EZ Boss-Lock Cam and Groove Coupling
(Female Coupler x MNPT)**



Part #	Size	Finish	List
DIRB200EZ	2"	Stainless Steel	157.00
DIRB300EZ	3"	Stainless Steel	272.95

Type B Female Coupler x MNPT



Part #	Size	List
DIPPB150	1-1/2"	19.00
DIPPB200	2"	22.50

Type H Boss-Lock Dust Cap



Part #	Size	Finish	List
DIAH200	2"	Aluminum	41.75
DIAH300	3"	Aluminum	71.40

Type C Female Coupler x Hose Shank



Part #	Size	List
DIPPC200	2"	22.50

Find Everything Under the Sun at One of Our Convenient Branches

www.plumbers-supply-co.com

Cam and Groove

A

Type D Female Coupler x FNPT



Part #	Size	List
DIPPD200	2"	22.50

Type E Male Adapter x Hose Shank



Part #	Size	List
DIPPE200	2"	8.60

Type F Male Adapter x MNPT



Part #	Size	List
DIPPF150	1-1/2"	6.55
DIPPF200	2"	9.00

Type P Dust Plugs



Part #	Size	List
DIPPP200	2"	8.35

Type H Dust Caps



Part #	Size	List
DIPPH200	2"	22.50



Coilflow™ Industrial Interchange Connectors

- Engineered to interchange with the industrial interchange designs of all manufacturers

Type 12 Connector



Part #	Body Size	Thrd/Barb Size	List
CO1201	1/2"	1/2" MNPT	5.59

Type 58 Connector



Part #	Body Size	Thrd/Barb Size	List
CO5801	3/8"	3/8" MNPT	3.36

Coilflow™ ARO Interchange Couplers & Connectors

- Engineered to interchange with the ARO design as well as similar designs of other manufacturers

Type 14 Coupler



Part #	Body Size	Thrd/Barb Size	List
CO140	1/4"	1/4" FNPT	9.22
CO142	1/4"	1/4" MNPT	9.44

Type 14 Connector



Part #	Body Size	Thrd/Barb Size	List
CO1401	1/4"	1/4" FNPT	1.90
CO1402	1/4"	1/4" MNPT	2.03

Find Everything Under the Sun at One of Our Convenient Branches

www.plumbers-supply-co.com

Couplers / Connectors

Filters & Regulators

Heavy-Duty Series Filter

- Bayonet locking ring allows easy bowl removal by hand
- Hi-strength plastic bowls supplied standard
- Bowl guards supplied standard on 3/4" and 1" sizes, optional on 1/4", 3/8" and 1/2" sizes
- Maximum supply pressure:
 - Plastic bowl: 150 psi
 - Metal bowl: 250 psi
- Maximum operating temperature:
 - Plastic bowl: 120°F
 - Metal bowl: 250°F



Shank Type Nipples

King Combination Plated Steel Nipple

- NPT Ends

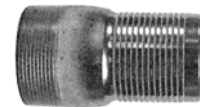

Part #	Pipe Size	Options	List
CO8822D	1/4"	Automatic Drain	113.44
CO8823D	3/8"	Automatic Drain	110.18
CO8824	1/2"		85.55
CO8824D	1/2"	Automatic Drain	127.49

Part #	Size	List
DISTC1	1/2"	4.95
DISTC5	3/4"	5.45
DISTC10	1"	7.15
DISTC15	1-1/4"	10.05
DISTC20	1-1/2"	10.20
DISTC25	2"	12.60
DISTC30	2-1/2"	21.30
DISTC35	3"	26.05
DISTC40	4"	39.25
DISTC60	6"	105.00

Heavy-Duty Series Regulator

- High flow rates with accurate control and fast response
- Balanced design maintains precise downstream pressure
- Diaphragm stop prevents ruptures in event of surges
- Maximum supply pressure: 250 psi
- Maximum temperature: 250°F



King Combination Stainless Steel Nipple

- Male NPT threaded end, no knurl



Part #	Pipe Size	List
CO8802	1/4"	54.96
CO8803	3/8"	54.96
CO8804	1/2"	71.66

Part #	Size	List
DIRST1	1/2"	21.10
DIRST5	3/4"	21.15
DIRST10	1"	21.25
DIRST15	1-1/4"	27.10
DIRST20	1-1/2"	32.60
DIRST25	2"	45.00

Pressure Gauges

2" Dial Pressure Gauge

- Chrome-plated case
- Glass lens
- Accuracy is 3-2-3%

Part #	Pressure Range	Connecting/ Mounting Size	List
COG14160	0 - 160	1/4" Back	22.43

Find Everything Under the Sun at One of Our Convenient Branches

www.plumbers-supply-co.com

Black Malleable Fittings

A

Threaded Black Malleable Iron Fittings

Black MI 150# Coupling



Part #	Size	List
SBC18	1/8"	1.27
SBC14	1/4"	1.68
SBC38	3/8"	2.12
SBC12	1/2"	2.10
SBC34	3/4"	2.76
SBC1	1"	3.84
SBC114	1-1/4"	4.92
SBC112	1-1/2"	6.22
SBC2	2"	8.93
SBC212	2-1/2"	26.43
SBC3	3"	35.64
SBC312	3-1/2"	71.35
SBC4	4"	63.32
SBC5	5"	127.23
SBC6	6"	140.19
SBC8	8"	296.72

Black MI 150# Half Coupling

Part #	Size	List
SBHC38	3/8"	2.17
SBHC12	1/2"	2.19
SBHC34	3/4"	2.49
SBHC1	1"	3.48
SBHC114	1-1/4"	4.43
SBHC112	1-1/2"	5.63
SBHC2	2"	8.05
SBHC3	3"	29.68
SBHC4	4"	47.82

Black MI 300# XH Coupling



Part #	Size	List
XHBC18	1/8"	5.40
XHBC14	1/4"	7.07
XHBC38	3/8"	7.70

Threaded Black Malleable Iron Fittings (Continued)

Black MI 300# XH Coupling

Part #	Size	List
XHBC12	1/2"	9.64
XHBC34	3/4"	9.89
XHBC1	1"	12.59
XHBC114	1-1/4"	22.74
XHBC112	1-1/2"	22.74
XHBC2	2"	32.01
XHBC212	2-1/2"	51.62
XHBC3	3"	61.29
XHBC4	4"	96.91

Black Pipe Nipples



Part #	Size	List
SBN112.2734	1-1/2" x 27-3/4"	17.02

Find Everything Under the Sun at One of Our Convenient Branches

www.plumbers-supply-co.com

Black Malleable Iron Fittings

Threaded Black Malleable Iron Fittings

Black MI 150# Hex Bushing



Part #	Size	List
350-600	1/4" x 1/8"	10.96
350-602	3/8" x 1/4"	10.96
350-603	1/2" x 1/8"	10.96
350-604	1/2" x 1/4"	10.96
350-605	1/2" x 3/8"	10.96
350-607	3/4" x 1/4"	10.77
350-608	3/4" x 3/8"	10.77
350-609	3/4" x 1/2"	9.95
350-612	1" x 1/2"	10.23
350-613	1" x 3/4"	10.23
350-616	1-1/4" x 1/2"	14.70
350-617	1-1/4" x 3/4"	13.18
350-618	1-1/4" x 1"	13.18
350-619	1-1/2" x 1/4"	20.27
350-621	1-1/2" x 1/2"	16.74
350-622	1-1/2" x 3/4"	16.74
350-623	1-1/2" x 1"	14.68
350-624	1-1/2" x 1-1/4"	16.77
350-627	2" x 3/4"	21.35
350-628	2" x 1"	20.02
350-629	2" x 1-1/4"	20.02
350-630	2" x 1-1/2"	22.30
350-636	2-1/2" x 2"	33.60
350-639	3" x 1-1/2"	49.33
350-640	3" x 2"	46.08
350-647	4" x 2"	91.35
350-649	4" x 3"	91.35

Black MI 150# Cap



Part #	Size	List
350-480	1/8"	8.06
350-481	1/4"	8.06
350-482	3/8"	8.06
350-483	1/2"	6.16
350-484	3/4"	8.32
350-485	1"	10.03
350-486	1-1/4"	13.11

**Threaded Black Malleable Iron Fittings
(Continued)**

Black MI 150# Cap (Continued)

Part #	Size	List
350-487	1-1/2"	17.83
350-488	2"	23.33
350-489	2-1/2"	57.96
350-490	3"	86.19
350-491	4"	134.49

Black MI 150# Cross



Part #	Size	List
350-374	3/4"	35.58
350-375	1"	43.75

Black MI 150# RH Coupling



Part #	Size	List
350-501	1/4"	10.23
350-502	3/8"	10.23
350-503	1/2"	8.32
350-504	3/4"	9.81
350-505	1"	14.86
350-506	1-1/4"	19.02
350-507	1-1/2"	25.42
350-508	2"	37.03
350-510	3"	136.28
350-511	4"	271.82

Black MI 150# 45° Elbow



Part #	Size	List
350-021	1/4"	12.69
350-022	3/8"	11.55
350-023	1/2"	10.03
350-024	3/4"	12.24
350-025	1"	15.59

Find Everything Under the Sun at One of Our Convenient Branches

www.plumbers-supply-co.com

Black Malleable Iron Fittings

A

**Threaded Black Malleable Iron Fittings
(Continued)**

Black MI 150# 45° Elbow

Part #	Size	List
350-026	1-1/4"	27.28
350-027	1-1/2"	33.65
350-028	2"	50.67
350-029	2-1/2"	143.01
350-030	3"	185.67

Black MI 150# 45° Street Elbow



Part #	Size	List
350-063	1/2"	13.08
350-064	3/4"	20.12
350-065	1"	23.35

Black MI 150# 90° Elbow



Part #	Size	List
350-000	1/8"	8.60
350-001	1/4"	8.19
350-002	3/8"	8.19
350-003	1/2"	6.14
350-004	3/4"	7.42
350-005	1"	13.03
350-006	1-1/4"	21.12
350-007	1-1/2"	27.83
350-008	2"	47.74
350-009	2-1/2"	103.61
350-010	3"	154.54
350-011	4"	328.64

Black MI 150# 90° Reducing Elbow



Part #	Size	List
350-109	3/4" x 1/2"	11.63
350-112	1" x 1/2"	15.79
350-113	1" x 3/4"	14.87
350-115	1-1/4" x 3/4"	27.47
350-116	1-1/4" x 1"	24.20
350-120	1-1/2" x 1"	39.68
350-125	2" x 1-1/4"	57.22

Black MI 150# 90° Street Elbow



Part #	Size	List
350-041	1/4"	12.42
350-042	3/8"	12.42
350-043	1/2"	12.73
350-044	3/4"	12.42
350-045	1"	17.85
350-046	1-1/4"	27.28
350-047	1-1/2"	36.37
350-048	2"	58.97
350-050	3"	222.18
350-051	4"	361.86

Black MI 150# Floor Flange



Part #	Size	List
350-463	1/2"	22.30
350-465	1"	31.17
350-467	1-1/2"	36.38
350-468	2"	47.43

Find Everything Under the Sun at One of Our Convenient Branches

www.plumbers-supply-co.com

Black Malleable Iron Fittings

Black MI 150# Square Headed Plug - Cored



Part #	Size	List
350-403	1/2"	5.58
350-404	3/4"	5.58
350-405	1"	7.03
350-406	1-1/4"	8.86
350-407	1-1/2"	12.34
350-408	2"	17.64
350-409	2-1/2"	32.13
350-410	3"	44.10
350-411	4"	92.52

Black MI 150# Square Head Plug - Solid



Part #	Size	List
350-400	1/8"	5.28
350-401	1/4"	5.28
350-402	3/8"	5.28

Black MI 150# Reducer



Part #	Size	List
350-522	3/8" x 1/4"	9.95
350-524	1/2" x 1/4"	9.06
350-525	1/2" x 3/8"	8.57
350-528	3/4" x 3/8"	11.22
350-529	3/4" x 1/2"	9.81
350-532	1" x 1/2"	15.22
350-533	1" x 3/4"	15.22
350-536	1-1/4" x 3/4"	19.02
350-537	1-1/4" x 1"	19.02
350-540	1-1/2" x 3/4"	31.40
350-541	1-1/2" x 1"	27.85
350-542	1-1/2" x 1-1/4"	24.03
350-544	2" x 1/2"	45.40
350-545	2" x 3/4"	39.93
350-546	2" x 1"	37.79
350-547	2" x 1-1/4"	39.93

**Threaded Black Malleable Iron Fittings
(Continued)**

Black MI 150# Reducer

Part #	Size	List
350-548	2" x 1-1/2"	34.92
350-551	2-1/2" x 1"	101.55
350-554	2-1/2" x 2"	89.11
350-559	3" x 2"	115.19
350-560	3" x 2-1/2"	138.92
350-566	4" x 3"	278.49

Black MI 150# Tee



Part #	Size	List
350-151	1/4"	12.41
350-152	3/8"	12.41
350-153	1/2"	8.01
350-154	3/4"	11.34
350-155	1"	20.00
350-156	1-1/4"	32.48
350-157	1-1/2"	40.40
350-158	2"	68.69
350-159	2-1/2"	141.27
350-160	3"	212.09

Black MI 150# Reducing Run/Outlet Tee



Part #	Size	List
350-250	3/4" x 1/2" x 1/2"	18.14
350-253	1" x 1/2" x 1/2"	25.37
350-254	1" x 1/2" x 3/4"	29.57
350-256	1" x 3/4" x 1/2"	25.11
350-257	1" x 3/4" x 3/4"	23.47
350-264	1-1/4" x 3/4" x 3/4"	46.21
350-268	1-1/4" x 1" x 3/4"	40.60
350-269	1-1/4" x 1" x 1"	40.60
350-287	1-1/2" x 1-1/4" x 1"	47.32
350-288	1-1/2" x 1-1/4" x 1-1/4"	74.58
350-299	2" x 1-1/4" x 1-1/4"	86.19
350-303	2" x 1-1/2" x 1"	84.48

Find Everything Under the Sun at One of Our Convenient Branches

www.plumbers-supply-co.com

Black Malleable Iron Fittings

A

**Threaded Black Malleable Iron Fittings
(Continued)**

Black MI 150# Reducing Run/Outlet Tee

Part #	Size	List
350-304	2" x 1-1/2" x 1-1/4"	86.19
350-305	2" x 1-1/2" x 1-1/2"	84.48

Black MI 150# Reducing Run Tee



Part #	Size	List
350-251	3/4" x 1/2" x 3/4"	20.00
350-255	1" x 1/2" x 1"	25.37
350-258	1" x 3/4" x 1"	25.37
350-266	1-1/4" x 3/4" x 1-1/4"	41.99
350-285	1-1/2" x 1-1/4" x 1-1/2"	74.58

Black MI 150# Reducing Outlet Tee



Part #	Size	List
350-204	1/2" x 1/2" x 3/8"	13.55
350-208	3/4" x 3/4" x 1/2"	17.51
350-211	1" x 1" x 1/2"	22.27
350-212	1" x 1" x 3/4"	22.27
350-214	1-1/4" x 1-1/4" x 1/2"	40.40
350-215	1-1/4" x 1-1/4" x 3/4"	35.42
350-216	1-1/4" x 1-1/4" x 1"	35.42
350-218	1-1/2" x 1-1/2" x 1/2"	47.32
350-219	1-1/2" x 1-1/2" x 3/4"	44.79
350-220	1-1/2" x 1-1/2" x 1"	44.79
350-221	1-1/2" x 1-1/2" x 1-1/4"	55.17
350-223	2" x 2" x 1/2"	70.10
350-224	2" x 2" x 3/4"	70.12
350-225	2" x 2" x 1"	70.12
350-226	2" x 2" x 1-1/4"	74.12
350-227	2" x 2" x 1-1/2"	74.12

Black MI 150# Bull Tee



Part #	Size	List
350-248	3/4" x 3/4" x 1"	25.37
350-273	1-1/4" x 1-1/4" x 1-1/2"	55.17

Black Malleable Iron Unions

Black MI 150# Union



Part #	Size	List
350-441	1/4"	42.18
350-442	3/8"	28.44
350-443	1/2"	27.17
350-444	3/4"	32.38
350-445	1"	42.32
350-446	1-1/4"	56.14
350-447	1-1/2"	68.55
350-448	2"	103.58
350-449	2-1/2"	249.60
350-450	3"	303.02
350-451	4"	749.27

Find Everything Under the Sun at One of Our Convenient Branches

www.plumbers-supply-co.com

Galvanized Malleable Iron Fittings

Threaded Galvanized Malleable Iron Fittings

Galv MI 150# Hex Bushing



Part #	Size	List
352-600	1/4" x 1/8"	15.80
352-602	3/8" x 1/4"	15.80
352-604	1/2" x 1/4"	15.80
352-605	1/2" x 3/8"	15.80
352-607	3/4" x 1/4"	16.29
352-609	3/4" x 1/2"	14.64
352-610	1" x 1/4"	19.30
352-612	1" x 1/2"	17.51
352-613	1" x 3/4"	16.54
352-617	1-1/4" x 3/4"	22.30
352-618	1-1/4" x 1"	22.30
352-621	1-1/2" x 1/2"	35.42
352-622	1-1/2" x 3/4"	32.37
352-623	1-1/2" x 1"	32.37
352-626	2" x 1/2"	40.42
352-627	2" x 3/4"	37.64
352-628	2" x 1"	35.59
352-629	2" x 1-1/4"	35.59
352-630	2" x 1-1/2"	31.20
352-636	2-1/2" x 2"	50.90

Galv MI 150# Cap



Part #	Size	List
352-481	1/4"	10.39
352-482	3/8"	10.09
352-483	1/2"	7.74
352-484	3/4"	11.19
352-485	1"	12.27
352-486	1-1/4"	17.85
352-487	1-1/2"	22.79
352-488	2"	28.80
352-490	3"	111.04

Galv MI 150# Coupling



Part #	Size	List
SGC18	1/8"	1.70
SGC14	1/4"	2.02
SGC38	3/8"	2.79
SGC12	1/2"	2.97
SGC34	3/4"	3.32
SGC1	1"	5.20
SGC114	1-1/4"	6.69
SGC112	1-1/2"	8.29
SGC2	2"	11.01
SGC212	2-1/2"	38.29
SGC3	3"	50.81
SGC4	4"	89.58
SGC6	6"	183.63

Galv MI 150# Half Coupling

Part #	Size	List
SGHC18	1/8"	1.51

Galv MI 150# RH Coupling



Part #	Size	List
352-500	1/8"	14.00
352-501	1/4"	13.03
352-502	3/8"	13.03
352-503	1/2"	10.47
352-504	3/4"	12.10
352-505	1"	19.93
352-506	1-1/4"	27.45
352-507	1-1/2"	31.25
352-508	2"	45.61

Galv MI 150# 45° Elbow



Part #	Size	List
352-023	1/2"	11.55
352-024	3/4"	16.15
352-025	1"	18.53
352-026	1-1/4"	33.83
352-027	1-1/2"	40.32
352-028	2"	60.16
352-029	2-1/2"	203.81

Galv MI 150# 45° Street Elbow



Part #	Size	List
352-065	1"	33.37

Galv MI 150# 90° Elbow - Galv MI



Part #	Size	List
352-000	1/8"	11.22
352-001	1/4"	11.22
352-002	3/8"	11.22
352-003	1/2"	7.42
352-004	3/4"	8.92
352-005	1"	16.74
352-006	1-1/4"	25.78
352-007	1-1/2"	33.98
352-008	2"	56.61
352-009	2-1/2"	141.10
352-010	3"	237.18
352-011	4"	410.51

Find Everything Under the Sun at One of Our Convenient Branches

www.plumbers-supply-co.com

Galvanized Malleable Iron Fittings

A

Galv MI 150# 90° Street Elbow



Part #	Size	List
352-040	1/8"	15.94
352-042	3/8"	15.42
352-043	1/2"	15.92
352-044	3/4"	15.42
352-045	1"	21.01
352-047	1-1/2"	43.50
352-050	3"	308.70

Galv MI 150# Floor Flange



Part #	Size	List
352-465	1"	58.08

Galv MI 150# Square Head Solid Plug



Part #	Size	List
352-400	1/8"	8.61
352-401	1/4"	8.61
352-402	3/8"	8.61

Galv MI 150# Square Headed Plug Cored



Part #	Size	List
352-403	1/2"	10.79
352-404	3/4"	10.79
352-405	1"	11.80
352-406	1-1/4"	18.18
352-407	1-1/2"	24.55
352-408	2"	31.18

Galv MI 150# Reducer - Galv MI



Part #	Size	List
352-520	1/4" x 1/8"	12.27
352-522	3/8" x 1/4"	12.27
352-524	1/2" x 1/4"	11.19
352-525	1/2" x 3/8"	10.47
352-529	3/4" x 1/2"	12.24
352-532	1" x 1/2"	20.41
352-533	1" x 3/4"	18.92
352-536	1-1/4" x 3/4"	25.94
352-541	1-1/2" x 1"	33.44
352-542	1-1/2" x 1-1/4"	31.61
352-545	2" x 3/4"	54.55
352-546	2" x 1"	45.61
352-548	2" x 1-1/2"	45.61

Galv MI 150# Tee



Part #	Size	List
352-151	1/4"	14.64
352-152	3/8"	14.64
352-153	1/2"	9.00
352-154	3/4"	15.13
352-155	1"	24.76
352-156	1-1/4"	39.13
352-157	1-1/2"	48.86
352-158	2"	81.52
352-159	2-1/2"	218.94

Galv MI 150# Reducing Run/Outlet Tee



Part #	Size	List
352-250	3/4" x 1/2" x 1/2"	23.89

Galv MI 150# Reducing Outlet Tee



Part #	Size	List
352-208	3/4" x 3/4" x 1/2"	20.90
352-212	1" x 1" x 3/4"	29.33
352-224	2" x 2" x 3/4"	81.89

Galvanized Malleable Iron Unions

Galv MI 150# Union



Part #	Size	List
352-441	1/4"	50.52
352-443	1/2"	33.95
352-444	3/4"	40.30
352-445	1"	50.13
352-446	1-1/4"	68.14
352-447	1-1/2"	87.27
352-448	2"	116.57

Find Everything Under the Sun at One of Our Convenient Branches

www.plumbers-supply-co.com

Black Malleable Fittings

Threaded Black Malleable Iron Fittings

Black MI 150# Cap



Part #	Size	List
BCAP18	1/8"	1.36
BCAP14	1/4"	5.72
BCAP38	3/8"	4.80
BCAP12	1/2"	4.10
BCAP34	3/4"	5.89
BCAP1	1"	7.12
BCAP114	1-1/4"	9.39
BCAP112	1-1/2"	12.91
BCAP2	2"	18.83
BCAP212	2-1/2"	42.89
BCAP3	3"	63.73
BCAP312	3-1/2"	129.56
BCAP4	4"	109.26
BCAP5	5"	292.49
BCAP6	6"	479.12

Black MI 150# Cross



Part #	Size	List
BX14	1/4"	20.94
BX12	1/2"	21.75
BX34	3/4"	26.32
BX1	1"	32.43
BX114	1-1/4"	52.63
BX112	1-1/2"	65.23
BX2	2"	107.24
BX212	2-1/2"	204.76
BX3	3"	355.77

Black MI 150# Sprinkler Coupling



Part #	Size	List
BMC12	1/2"	5.97
BMC34	3/4"	7.00
BMC1	1"	10.47
BMC114	1-1/4"	13.56
BMC112	1-1/2"	18.32
BMC2	2"	27.15
BMC212	2-1/2"	74.93

Black MI 150# 45° Elbow



Part #	Size	List
B45L18	1/8"	9.36
B45L14	1/4"	9.36
B45L38	3/8"	9.36
B45L12	1/2"	7.10
B45L34	3/4"	8.79
B45L1	1"	11.07
B45L114	1-1/4"	19.58
B45L112	1-1/2"	24.21
B45L2	2"	36.61
B45L212	2-1/2"	105.95
B45L3	3"	137.62
B45L4	4"	269.85
B45L6	6"	1090.59

Black MI 150# 45° Street Elbow



Part #	Size	List
B45SL18	1/8"	14.42
B45SL14	1/4"	11.99
B45SL38	3/8"	12.17
B45SL12	1/2"	9.93
B45SL34	3/4"	15.00
B45SL1	1"	17.47
B45SL114	1-1/4"	30.20
B45SL112	1-1/2"	38.94
B45SL2	2"	65.48

Find Everything Under the Sun at One of Our Convenient Branches

www.plumbers-supply-co.com

Black Malleable Fittings

A
Black MI 150# 90° Elbow

Part #	Size	List
B90L18	1/8"	6.36
B90L14	1/4"	6.21
B90L38	3/8"	6.21
B90L12	1/2"	4.30
B90L34	3/4"	5.19
B90L1	1"	9.02
B90L114	1-1/4"	14.87
B90L112	1-1/2"	19.57
B90L2	2"	33.73
B90L212	2-1/2"	75.13
B90L3	3"	109.94
B90L312	3-1/2"	110.34
B90L4	4"	236.16
B90L5	5"	602.81
B90L6	6"	797.15

Black MI 150# 90° Street Elbow

Part #	Size	List
B90SL18	1/8"	9.17
B90SL14	1/4"	9.17
B90SL38	3/8"	9.17
B90SL12	1/2"	8.90
B90SL34	3/4"	8.90
B90SL34.12	3/4" x 1/2"	19.65
B90SL1	1"	12.60
B90SL114	1-1/4"	19.58
B90SL112	1-1/2"	26.19
B90SL2	2"	42.56
B90SL212	2-1/2"	107.88
B90SL3	3"	164.67
B90SL4	4"	347.29

Black MI 150# 90° Reducing Elbow

Part #	Size	List
B90L14.18	1/4" x 1/8"	12.36
B90L12.14	1/2" x 1/4"	8.43
B90L12.38	1/2" x 3/8"	8.20
B90L34.38	3/4" x 3/8"	11.78
B90L34.12	3/4" x 1/2"	8.43
B90L1.12	1" x 1/2"	11.69
B90L1.34	1" x 3/4"	10.84
B90L114.12	1-1/4" x 1/2"	23.73
B90L114.34	1-1/4" x 3/4"	20.31
B90L114.1	1-1/4" x 1"	18.21
B90L112.34	1-1/2" x 3/4"	29.39
B90L112.1	1-1/2" x 1"	25.69
B90L112.114	1-1/2" x 1-1/4"	25.69
B90L2.34	2" x 3/4"	44.84
B90L2.1	2" x 1"	42.29
B90L2.114	2" x 1-1/4"	42.29
B90L2.112	2" x 1-1/2"	37.21
B90L212.2	2-1/2" x 2"	102.13
B90L3.2	3" x 2"	165.11
B90L3.212	3" x 2-1/2"	214.65

Black MI 150# Floor Flange

Part #	Size	List
BFF38	3/8"	20.07
BFF12	1/2"	20.07
BFF34	3/4"	20.07
BFF1	1"	25.21
BFF114	1-1/4"	25.21
BFF112	1-1/2"	32.43
BFF2	2"	39.01

Black MI 150# Square Head Cored Plug

Part #	Size	List
BP312	3-1/2"	73.09
BP5	5"	115.99
BP6	6"	151.41

Find Everything Under the Sun at One of Our Convenient Branches

www.plumbers-supply-co.com

Black Malleable Fittings

Black MI 150# Reducer



Part #	Size	List
BR14.18	1/4" x 1/8"	8.13
BR38.18	3/8" x 1/8"	10.41
BR38.14	3/8" x 1/4"	8.13
BR12.18	1/2" x 1/8"	8.22
BR12.14	1/2" x 1/4"	7.39
BR12.38	1/2" x 3/8"	6.99
BR34.18	3/4" x 1/8"	9.72
BR34.14	3/4" x 1/4"	9.33
BR34.38	3/4" x 3/8"	9.33
BR34.12	3/4" x 1/2"	7.81
BR1.14	1" x 1/4"	16.41
BR1.38	1" x 3/8"	15.32
BR1.12	1" x 1/2"	12.46
BR1.34	1" x 3/4"	12.17
BR114.12	1-1/4" x 1/2"	18.36
BR114.34	1-1/4" x 3/4"	15.65
BR114.1	1-1/4" x 1"	15.65
BR112.12	1-1/2" x 1/2"	23.35
BR112.34	1-1/2" x 3/4"	26.32
BR112.1	1-1/2" x 1"	22.94
BR112.114	1-1/2" x 1-1/4"	19.78
BR2.12	2" x 1/2"	38.02
BR2.34	2" x 3/4"	32.83
BR2.1	2" x 1"	31.02
BR2.114	2" x 1-1/4"	32.83
BR2.112	2" x 1-1/2"	28.66
BR212.1	2-1/2" x 1"	84.74
BR212.114	2-1/2" x 1-1/4"	84.74
BR212.112	2-1/2" x 1-1/2"	78.18
BR212.2	2-1/2" x 2"	65.89
BR3.1	3" x 1"	104.90
BR3.114	3" x 1-1/4"	106.85
BR3.112	3" x 1-1/2"	102.99
BR3.2	3" x 2"	85.29
BR3.212	3" x 2-1/2"	99.59
BR4.2	4" x 2"	206.44
BR4.212	4" x 2-1/2"	231.53
BR4.3	4" x 3"	206.44
BR4.312	4" x 3-1/2"	291.93
BR5.4	5" x 4"	521.13
BR6.4	6" x 4"	534.46

Black MI 150# Tee



Part #	Size	List
BT18	1/8"	9.58
BT14	1/4"	9.02
BT38	3/8"	9.02
BT12	1/2"	5.75
BT34	3/4"	8.25
BT1	1"	14.13
BT114	1-1/4"	22.90
BT112	1-1/2"	28.46
BT2	2"	48.53
BT212	2-1/2"	104.62
BT3	3"	154.11
BT312	3-1/2"	356.84
BT4	4"	372.48
BT5	5"	1107.85

Black MI 150# Reducing Run/Outlet Tee



Part #	Size	List
BT34.12.12	3/4" x 1/2" x 1/2"	13.11
BT1.12.12	1" x 1/2" x 1/2"	18.36
BT1.12.34	1" x 1/2" x 3/4"	21.90
BT1.34.12	1" x 3/4" x 1/2"	18.45
BT1.34.34	1" x 3/4" x 3/4"	17.06
BT114.34.34	1-1/4" x 3/4" x 3/4"	34.21
BT114.34.1	1-1/4" x 3/4" x 1"	31.67
BT114.1.12	1-1/4" x 1" x 1/2"	37.24
BT114.1.34	1-1/4" x 1" x 3/4"	30.08
BT114.1.1	1-1/4" x 1" x 1"	30.08
BT112.34.34	1-1/2" x 3/4" x 3/4"	68.51
BT112.1.112	1-1/2" x 1" x 1/2"	40.87
BT112.1.1	1-1/2" x 1" x 1"	40.87
BT112.1.114	1-1/2" x 1" x 1-1/4"	59.48
BT112.114.12	1-1/2" x 1-1/4" x 1/2"	44.99
BT112.114.34	1-1/2" x 1-1/4" x 3/4"	40.87
BT112.114.1	1-1/2" x 1-1/4" x 1"	35.09
BT112.114.114	1-1/2" x 1-1/4" x 1-1/4"	54.83
BT2.114.114	2" x 1-1/4" x 1-1/4"	63.73
BT2.114.112	2" x 1-1/4" x 1-1/2"	91.29

Find Everything Under the Sun at One of Our Convenient Branches

www.plumbers-supply-co.com

Black Malleable Fittings

Black MI 150# Reducing Run/Outlet Tee (Continued)

Part #	Size	List
BT2.112.1	2" x 1-1/2" x 1"	62.62
BT2.112.114	2" x 1-1/2" x 1-1/4"	63.84
BT2.112.112	2" x 1-1/2" x 1-1/2"	62.62
BT212.2.2	2-1/2" x 2" x 2"	176.42

Black MI 150# Reducing Run Tee



Part #	Size	List
BT12.14.12	1/2" x 1/4" x 1/2"	10.28
BT12.38.12	1/2" x 3/8" x 1/2"	15.31
BT34.14.34	3/4" x 1/4" x 3/4"	19.58
BT34.12.34	3/4" x 1/2" x 3/4"	14.74
BT1.14.1	1" x 1/4" x 1"	18.71
BT1.12.1	1" x 1/2" x 1"	18.36
BT1.34.1	1" x 3/4" x 1"	18.71
BT114.12.114	1-1/4" x 1/2" x 1-1/4"	34.21
BT114.34.114	1-1/4" x 3/4" x 1-1/4"	30.99
BT114.1.114	1-1/4" x 1" x 1-1/4"	36.11
BT112.12.112	1-1/2" x 1/2" x 1-1/2"	40.87
BT112.34.112	1-1/2" x 3/4" x 1-1/2"	40.87
BT112.114.112	1-1/2" x 1-1/4" x 1-1/2"	61.63
BT2.12.2	2" x 1/2" x 2"	63.73
BT2.34.2	2" x 3/4" x 2"	62.62
BT2.1.2	2" x 1" x 2"	63.73
BT2.114.2	2" x 1-1/4" x 2"	68.45
BT2.112.2	2" x 1-1/2" x 2"	68.96

Black MI 150# Reducing Outlet Tee



Part #	Size	List
BT38.14	3/8" x 3/8" x 1/4"	14.19
BT12.14	1/2" x 1/2" x 1/4"	9.79
BT12.38	1/2" x 1/2" x 3/8"	12.57
BT34.14	3/4" x 3/4" x 1/4"	14.19
BT34.38	3/4" x 3/4" x 3/8"	15.68
BT34.12	3/4" x 3/4" x 1/2"	12.77

Black MI 150# Reducing Outlet Tee (Continued)

Part #	Size	List
BT1.14	1" x 1" x 1/4"	20.41
BT1.38	1" x 1" x 3/8"	22.66
BT1.12	1" x 1" x 1/2"	16.11
BT1.34	1" x 1" x 3/4"	16.11
BT114.38	1-1/4" x 1-1/4" x 3/8"	44.83
BT114.12	1-1/4" x 1-1/4" x 1/2"	29.37
BT114.34	1-1/4" x 1-1/4" x 3/4"	25.75
BT114.1	1-1/4" x 1-1/4" x 1"	27.91
BT112.12	1-1/2" x 1-1/2" x 1/2"	34.41
BT112.34	1-1/2" x 1-1/2" x 3/4"	32.50
BT112.1	1-1/2" x 1-1/2" x 1"	32.50
BT112.114	1-1/2" x 1-1/2" x 1-1/4"	40.20
BT2.12	2" x 2" x 1/2"	51.91
BT2.34	2" x 2" x 3/4"	50.93
BT2.1	2" x 2" x 1"	50.93
BT2.114	2" x 2" x 1-1/4"	54.83
BT2.112	2" x 2" x 1-1/2"	54.83
BT212.34	2-1/2" x 2-1/2" x 3/4"	152.85
BT212.1	2-1/2" x 2-1/2" x 1"	158.70
BT212.114	2-1/2" x 2-1/2" x 1-1/4"	158.70
BT212.2	2-1/2" x 2-1/2" x 2"	136.10
BT3.114	3" x 3" x 1-1/4"	192.45
BT3.2	3" x 3" x 2"	181.78
BT3.212	3" x 3" x 2-1/2"	215.94

Black MI 150# Bull Tee



Part #	Size	List
BT12.12.34	1/2" x 1/2" x 3/4"	14.74
BT12.12.1	1/2" x 1/2" x 1"	24.10
BT34.34.1	3/4" x 3/4" x 1"	19.44
BT1.1.114	1" x 1" x 1-1/4"	35.68
BT1.1.112	1" x 1" x 1-1/2"	58.47
BT1.1.2	1" x 1" x 2"	84.46
BT114.114.112	1-1/4" x 1-1/4" x 1-1/2"	44.99
BT114.114.2	1-1/4" x 1-1/4" x 2"	84.46
BT112.112.2	1-1/2" x 1-1/2" x 2"	72.71
BT2.2.212	2" x 2" x 2-1/2"	183.06

Find Everything Under the Sun at One of Our Convenient Branches

www.plumbers-supply-co.com

Black Malleable Fittings

Xtra-Heavy Black MI Fittings

Black MI 300# XH Cap



Part #	Size	List
XBCAP14	1/4"	20.16
XBCAP38	3/8"	20.16
XBCAP12	1/2"	19.99
XBCAP34	3/4"	25.23
XBCAP1	1"	33.09
XBCAP114	1-1/4"	36.67
XBCAP112	1-1/2"	53.57
XBCAP2	2"	74.43
XBCAP212	2-1/2"	161.15
XBCAP3	3"	222.40

Black MI 300# XH Cross



Part #	Size	List
XBX1	1"	132.56
XBX114	1-1/4"	134.47
XBX112	1-1/2"	231.93
XBX2	2"	252.55

Black MI 300# XH 45° Elbow



Part #	Size	List
XB45L14	1/4"	32.43
XB45L12	1/2"	36.09
XB45L34	3/4"	40.15
XB45L1	1"	44.40
XB45L114	1-1/4"	71.18
XB45L112	1-1/2"	92.78
XB45L2	2"	140.20
XB45L212	2-1/2"	313.15

Black MI 300# XH 90° Elbow



Part #	Size	List
XB90L14	1/4"	21.79
XB90L38	3/8"	19.35
XB90L12	1/2"	25.08
XB90L34	3/4"	28.37
XB90L1	1"	36.23
XB90L114	1-1/4"	52.86
XB90L112	1-1/2"	62.33
XB90L2	2"	89.67
XB90L212	2-1/2"	232.41
XB90L3	3"	266.88

Black MI 300# XH 90° Reducing Elbow



Part #	Size	List
XB90L1.12	1" x 1/2"	79.00
XB90L1.34	1" x 3/4"	68.39
XB90L114.1	1-1/4" x 1"	96.50
XB90L112.1	1-1/2" x 1"	152.36
XB90L112.114	1-1/2" x 1-1/4"	152.36

Black MI 300# XH 90° Street Elbow



Part #	Size	List
XB90SL14	1/4"	25.79
XB90SL12	1/2"	33.72
XB90SL34	3/4"	47.89
XB90SL1	1"	56.15
XB90SL114	1-1/4"	77.24
XB90SL112	1-1/2"	95.43
XB90SL2	2"	148.53

Find Everything Under the Sun at One of Our Convenient Branches

www.plumbers-supply-co.com

Black Malleable Fittings

A

Black MI 300# XH Reducer



Part #	Size	List
XBR12.14	1/2" x 1/4"	31.28
XBR12.38	1/2" x 3/8"	31.28
XBR34.12	3/4" x 1/2"	31.99
XBR1.12	1" x 1/2"	38.97
XBR1.34	1" x 3/4"	38.21
XBR114.12	1-1/4" x 1/2"	71.55
XBR114.34	1-1/4" x 3/4"	52.19
XBR114.1	1-1/4" x 1"	50.32
XBR112.12	1-1/2" x 1/2"	93.08
XBR112.34	1-1/2" x 3/4"	71.57
XBR112.1	1-1/2" x 1"	68.91
XBR112.114	1-1/2" x 1-1/4"	78.38
XBR2.12	2" x 1/2"	134.33
XBR2.34	2" x 3/4"	134.33
XBR2.1	2" x 1"	99.92
XBR2.114	2" x 1-1/4"	122.17
XBR2.112	2" x 1-1/2"	99.08
XBR212.112	2-1/2" x 1-1/2"	216.63
XBR212.2	2-1/2" x 2"	216.63
XBR3.112	3" x 1-1/2"	282.90
XBR3.2	3" x 2"	317.44
XBR3.212	3" x 2-1/2"	329.61

Black MI 300# XH Tee



Part #	Size	List
XBT14	1/4"	27.44
XBT38	3/8"	29.05
XBT12	1/2"	37.02
XBT34	3/4"	39.94
XBT1	1"	48.05
XBT114	1-1/4"	68.87
XBT112	1-1/2"	80.31
XBT2	2"	118.54
XBT212	2-1/2"	323.54
XBT3	3"	410.73
XBT4	4"	1314.30

Black MI 150# Reducing Run/Outlet Tee



Part #	Size	List
XBT1.34.34	1" x 3/4" x 3/4"	94.86
XBT114.1.1	1-1/4" x 1" x 1"	123.81

Black MI 300# XH Outlet Reducing Tee



Part #	Size	List
XBT12.14	1/2" x 1/2" x 1/4"	39.53
XBT34.12	3/4" x 3/4" x 1/2"	59.00
XBT1.12	1" x 1" x 1/2"	72.11
XBT1.34	1" x 1" x 3/4"	72.11
XBT114.12	1-1/4" x 1-1/4" x 1/2"	123.81
XBT114.34	1-1/4" x 1-1/4" x 3/4"	96.00
XBT114.1	1-1/4" x 1-1/4" x 1"	99.64
XBT112.12	1-1/2" x 1-1/2" x 1/2"	130.72
XBT112.34	1-1/2" x 1-1/2" x 3/4"	116.82
XBT112.1	1-1/2" x 1-1/2" x 1"	116.82
XBT112.114	1-1/2" x 1-1/2" x 1-1/4"	147.81
XBT2.12	2" x 2" x 1/2"	188.34
XBT2.34	2" x 2" x 3/4"	188.34
XBT2.1	2" x 2" x 1"	188.34
XBT2.114	2" x 2" x 1-1/4"	55.03
XBT2.112	2" x 2" x 1-1/2"	175.15
XBT212.112	2-1/2" x 2-1/2" x 1-1/2"	362.52
XBT212.2	2-1/2" x 2-1/2" x 2"	496.07
XBT3.2	3" x 3" x 2"	819.62

Find Everything Under the Sun at One of Our Convenient Branches

www.plumbers-supply-co.com

Black Malleable Fittings

A

Black MI Unions
Black MI 150# Union



Part #	Size	List
B150U18	1/8"	32.94
B150U14	1/4"	30.48
B150U38	3/8"	21.00
B150U12	1/2"	19.02
B150U34	3/4"	21.86
B150U1	1"	28.48
B150U114	1-1/4"	40.86
B150U112	1-1/2"	50.95
B150U2	2"	59.23
B150U212	2-1/2"	176.48
B150U3	3"	212.45

Black MI 300# XH Union



Part #	Size	List
B300U14	1/4"	44.53
B300U38	3/8"	45.05
B300U12	1/2"	36.45
B300U34	3/4"	40.36
B300U1	1"	52.70
B300U114	1-1/4"	85.94
B300U112	1-1/2"	90.00
B300U2	2"	111.47
B300U212	2-1/2"	359.41
B300U3	3"	464.97

Black MI 150#
90° Elbow (FIP x Union)

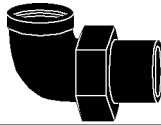

Part #	Size	List
B150UL34	3/4"	21.86

Black MI 250# Union



Part #	Size	List
B250U12	1/2"	35.68
B250U34	3/4"	35.09
B250U1	1"	43.06
B250U114	1-1/4"	72.23
B250U112	1-1/2"	83.17
B250U2	2"	106.69
B250U212	2-1/2"	334.41
B250U3	3"	391.39
B250U4	4"	693.73

Find Everything Under the Sun at One of Our Convenient Branches

www.plumbers-supply-co.com

Galvanized Malleable Iron Fittings

A

Galvanized Malleable Iron Fittings

Galvanized MI 150# Cap



Part #	Size	List
GCAP18	1/8"	1.42
GCAP14	1/4"	7.77
GCAP38	3/8"	7.77
GCAP12	1/2"	6.42
GCAP34	3/4"	8.88
GCAP1	1"	11.01
GCAP114	1-1/4"	14.49
GCAP112	1-1/2"	18.57
GCAP2	2"	26.01
GCAP212	2-1/2"	75.55
GCAP3	3"	91.56
GCAP4	4"	202.26
GCAP6	6"	688.33

Galvanized MI 150# Cross



Part #	Size	List
GX12	1/2"	30.87
GX1	1"	51.90
GX114	1-1/4"	78.02
GX112	1-1/2"	91.27
GX2	2"	172.89

Galvanized MI 150# Sprinkler Coupling



Part #	Size	List
GMC12	1/2"	8.51
GMC34	3/4"	9.81
GMC1	1"	16.07
GMC114	1-1/4"	22.67
GMC112	1-1/2"	25.77
GMC2	2"	37.67

Galvanized MI 150# 45° Elbow



Part #	Size	List
G45L14	1/4"	12.26
G45L38	3/8"	13.70
G45L12	1/2"	9.16
G45L34	3/4"	13.17
G45L1	1"	14.87
G45L114	1-1/4"	27.78
G45L112	1-1/2"	32.63
G45L2	2"	48.28
G45L212	2-1/2"	168.01
G45L3	3"	244.36
G45L4	4"	409.64
G45L6	6"	2241.61

Galvanized MI 150# 45° Street Elbow



Part #	Size	List
G45SL14	1/4"	17.31
G45SL38	3/8"	18.47
G45SL12	1/2"	13.99
G45SL34	3/4"	22.21
G45SL1	1"	28.45
G45SL114	1-1/4"	42.70
G45SL112	1-1/2"	51.71
G45SL2	2"	85.16

Galvanized MI 150# 90° Elbow



Part #	Size	List
G90L18	1/8"	9.85
G90L14	1/4"	8.99
G90L38	3/8"	8.99
G90L12	1/2"	5.79
G90L34	3/4"	7.11
G90L1	1"	13.17
G90L114	1-1/4"	20.81
G90L112	1-1/2"	27.16

Find Everything Under the Sun at One of Our Convenient Branches

www.plumbers-supply-co.com

Galvanized Malleable Iron Fittings

Galvanized MI 150# 90° Elbow (Continued)

Part #	Size	List
G90L2	2"	44.50
G90L212	2-1/2"	116.44
G90L3	3"	191.98
G90L4	4"	338.60

Galvanized MI 150# 90° Reducing Elbow



Part #	Size	List
G90L12.14	1/2" x 1/4"	12.47
G90L12.38	1/2" x 3/8"	10.65
G90L34.12	3/4" x 1/2"	12.36
G90L1.12	1" x 1/2"	16.84
G90L1.34	1" x 3/4"	15.87
G90L114.12	1-1/4" x 1/2"	33.88
G90L114.34	1-1/4" x 3/4"	31.97
G90L114.1	1-1/4" x 1"	26.61
G90L112.34	1-1/2" x 3/4"	42.53
G90L112.1	1-1/2" x 1"	42.53
G90L112.114	1-1/2" x 1-1/4"	42.53
G90L2.1	2" x 1"	59.10
G90L2.112	2" x 1-1/2"	49.69

Galvanized MI 150# 90° Street Elbow



Part #	Size	List
G90SL18	1/8"	12.87
G90SL14	1/4"	12.46
G90SL38	3/8"	12.46
G90SL12	1/2"	12.73
G90SL34	3/4"	12.73
G90SL1	1"	17.02
G90SL114	1-1/4"	28.58
G90SL112	1-1/2"	35.87
G90SL2	2"	60.48
G90SL3	3"	254.61
G90SL4	4"	559.21

Galvanized MI 125# Threaded Flange



Part #	Size	List
GCF2	2" x 6"	143.50
GCF212	2-1/2" x 7"	167.88
GCF3	3" x 7-1/2"	204.01
GCF4	4" x 9"	277.86

Galvanized MI 150# Floor Flange



Part #	Size	List
GFF12	1/2"	50.14
GFF34	3/4"	50.14
GFF1	1"	45.76
GFF114	1-1/4"	60.82
GFF112	1-1/2"	77.93
GFF2	2"	98.97

Galvanized MI 150# Square Headed Cored Plug



Part #	Size	List
GP5	5"	251.76
GP6	6"	286.39

Galvanized MI 150# Reducer



Part #	Size	List
GR14.18	1/4" x 1/8"	11.01
GR38.14	3/8" x 1/4"	11.01
GR12.14	1/2" x 1/4"	9.89
GR12.38	1/2" x 3/8"	10.28
GR34.14	3/4" x 1/4"	12.49
GR34.38	3/4" x 3/8"	12.49
GR34.12	3/4" x 1/2"	11.00
GR1.12	1" x 1/2"	18.33

Find Everything Under the Sun at One of Our Convenient Branches

www.plumbers-supply-co.com

Galvanized Malleable Iron Fittings

A

Galvanized MI 150# Reducer (Continued)

Part #	Size	List
GR1.34	1" x 3/4"	17.02
GR114.12	1-1/4" x 1/2"	30.42
GR114.34	1-1/4" x 3/4"	23.71
GR114.1	1-1/4" x 1"	23.25
GR112.12	1-1/2" x 1/2"	35.87
GR112.34	1-1/2" x 3/4"	28.14
GR112.1	1-1/2" x 1"	30.57
GR112.114	1-1/2" x 1-1/4"	28.87
GR2.34	2" x 3/4"	49.94
GR2.1	2" x 1"	41.70
GR2.114	2" x 1-1/4"	44.09
GR2.112	2" x 1-1/2"	41.70
GR212.2	2-1/2" x 2"	116.35
GR3.112	3" x 1-1/2"	154.61
GR3.2	3" x 2"	146.12
GR3.212	3" x 2-1/2"	149.21
GR4.3	4" x 3"	334.54

Galvanized MI 150# Tee



Part #	Size	List
GT14	1/4"	11.74
GT38	3/8"	11.74
GT12	1/2"	7.50
GT34	3/4"	12.36
GT1	1"	19.99
GT114	1-1/4"	31.73
GT112	1-1/2"	39.44
GT2	2"	64.10
GT212	2-1/2"	180.49
GT3	3"	211.66
GT4	4"	500.69

Galvanized MI 150# Reducing Run/Outlet Tee



Part #	Size	List
GT34.12.12	3/4" x 1/2" x 1/2"	20.56
GT114.1.12	1-1/4" x 1" x 1/2"	50.42
GT114.1.1	1-1/4" x 1" x 1"	45.44
GT112.1.1	1-1/2" x 1" x 1"	59.51
GT112.114.12	1-1/2" x 1-1/4" x 1/2"	68.65
GT112.114.34	1-1/2" x 1-1/4" x 3/4"	59.51
GT112.114.1	1-1/2" x 1-1/4" x 1"	56.24
GT112.114.114	1-1/2" x 1-1/4" x 1-1/4"	82.49
GT2.112.1	2" x 1-1/2" x 1"	79.45
GT2.112.112	2" x 1-1/2" x 1-1/2"	82.53

Galvanized MI 150# Reducing Run Tee



Part #	Size	List
GT34.12.34	3/4" x 1/2" x 3/4"	19.62
GT1.12.1	1" x 1/2" x 1"	30.16
GT114.1.114	1-1/4" x 1" x 1-1/4"	48.05
GT112.1.112	1-1/2" x 1" x 1-1/2"	59.51
GT112.114.112	1-1/2" x 1-1/4" x 1-1/2"	82.49
GT2.1.2	2" x 1" x 2"	84.13
GT2.112.2	2" x 1-1/2" x 2"	84.13

Galvanized MI 150# Reducing Outlet Tee



Part #	Size	List
GT12.14	1/2" x 1/2" x 1/4"	14.39
GT34.14	3/4" x 3/4" x 1/4"	18.37
GT34.12	3/4" x 3/4" x 1/2"	17.20
GT1.14	1" x 1" x 1/4"	33.59

Find Everything Under the Sun at One of Our Convenient Branches

www.plumbers-supply-co.com

Galvanized Malleable Iron Fittings

Galvanized MI 150# Reducing Outlet Tee (Continued)

Part #	Size	List
GT1.12	1" x 1" x 1/2"	24.15
GT1.34	1" x 1" x 3/4"	24.15
GT114.12	1-1/4" x 1-1/4" x 1/2"	39.58
GT114.34	1-1/4" x 1-1/4" x 3/4"	37.45
GT114.1	1-1/4" x 1-1/4" x 1"	37.45
GT112.12	1-1/2" x 1-1/2" x 1/2"	48.89
GT112.34	1-1/2" x 1-1/2" x 3/4"	46.26
GT112.1	1-1/2" x 1-1/2" x 1"	46.26
GT112.114	1-1/2" x 1-1/2" x 1-1/4"	57.92
GT2.12	2" x 2" x 1/2"	75.25
GT2.34	2" x 2" x 3/4"	67.54
GT2.1	2" x 2" x 1"	66.28
GT2.114	2" x 2" x 1-1/4"	79.52
GT2.112	2" x 2" x 1-1/2"	79.52

Galvanized MI 150# Bull Tee



Part #	Size	List
GT12.12.34	1/2" x 1/2" x 3/4"	20.56
GT1.1.114	1" x 1" x 1-1/4"	48.80
GT1.1.112	1" x 1" x 1-1/2"	90.82
GT114.114.112	1-1/4" x 1-1/4" x 1-1/2"	66.70
GT114.114.2	1-1/4" x 1-1/4" x 2"	105.92
GT112.112.2	1-1/2" x 1-1/2" x 2"	91.31

Galvanized MI Unions Galvanized MI 150# Union



Part #	Size	List
G150U14	1/4"	41.34
G150U38	3/8"	27.67
G150U12	1/2"	25.24
G150U34	3/4"	29.01
G150U1	1"	37.98
G150U114	1-1/4"	54.92
G150U112	1-1/2"	66.54
G150U2	2"	76.50
G150U212	2-1/2"	265.73
G150U3	3"	371.92

Galvanized MI 300# XH Union



Part #	Size	List
G300U2	2"	169.56

Find Everything Under the Sun at One of Our Convenient Branches

www.plumbers-supply-co.com

Extra Heavy Black Steel Nipples

A

X Heavy Sch 80 Seamless Black Steel Nipples



1/4" XH Sch 80 Smls Black Steel Nipple

Part #	Size	List
XHBSN14.CL	1/4" x Close	26.91
XHBSN14.112	1/4" x 1-1/2"	27.55
XHBSN14.2	1/4" x 2"	30.42
XHBSN14.212	1/4" x 2-1/2"	33.15
XHBSN14.3	1/4" x 3"	36.87
XHBSN14.4	1/4" x 4"	45.37
XHBSN14.5	1/4" x 5"	70.03
XHBSN14.6	1/4" x 6"	78.88

3/8" XH Sch 80 Smls Black Steel Nipple

Part #	Size	List
XHBSN38.CL	3/8" x Close	29.10
XHBSN38.112	3/8" x 1-1/2"	30.35
XHBSN38.2	3/8" x 2"	33.15
XHBSN38.3	3/8" x 3"	41.88
XHBSN38.312	3/8" x 3-1/2"	46.07
XHBSN38.6	3/8" x 6"	83.66

1/2" XH Sch 80 Smls Black Steel Nipple

Part #	Size	List
XHBSN12.CL	1/2" x Close	14.84
XHBSN12.112	1/2" x 1-1/2"	15.78
XHBSN12.2	1/2" x 2"	17.36
XHBSN12.212	1/2" x 2-1/2"	19.18
XHBSN12.3	1/2" x 3"	21.10
XHBSN12.312	1/2" x 3-1/2"	23.94
XHBSN12.4	1/2" x 4"	26.32
XHBSN12.412	1/2" x 4-1/2"	28.95
XHBSN12.5	1/2" x 5"	33.37
XHBSN12.512	1/2" x 5-1/2"	36.31
XHBSN12.6	1/2" x 6"	39.27

3/4" XH Sch 80 Smls Black Steel Nipple

Part #	Size	List
XHBSN34.CL	3/4" x Close	16.73
XHBSN34.112	3/4" x 1-1/2"	17.86
XHBSN34.2	3/4" x 2"	18.73
XHBSN34.212	3/4" x 2-1/2"	21.18
XHBSN34.3	3/4" x 3"	23.55
XHBSN34.312	3/4" x 3-1/2"	26.85
XHBSN34.4	3/4" x 4"	29.51
XHBSN34.412	3/4" x 4-1/2"	32.21
XHBSN34.5	3/4" x 5"	36.75
XHBSN34.512	3/4" x 5-1/2"	39.50
XHBSN34.6	3/4" x 6"	42.47

1" XH Sch 80 Smls Black Steel Nipple

Part #	Size	List
XHBSN1.CL	1" x Close	23.66
XHBSN1.2	1" x 2"	25.12
XHBSN1.212	1" x 2-1/2"	26.87
XHBSN1.3	1" x 3"	31.43
XHBSN1.312	1" x 3-1/2"	34.84
XHBSN1.4	1" x 4"	38.93
XHBSN1.412	1" x 4-1/2"	42.38
XHBSN1.5	1" x 5"	49.03
XHBSN1.6	1" x 6"	56.00

1-1/4" XH Sch 80 Smls Black Steel Nipple

Part #	Size	List
XHBSN114.CL	1-1/4" x Close	29.70
XHBSN114.2	1-1/4" x 2"	30.87
XHBSN114.212	1-1/4" x 2-1/2"	33.99
XHBSN114.3	1-1/4" x 3"	39.51
XHBSN114.4	1-1/4" x 4"	48.27
XHBSN114.412	1-1/4" x 4-1/2"	52.50
XHBSN114.6	1-1/4" x 6"	70.03

1-1/2" XH Sch 80 Smls Black Steel Nipple

Part #	Size	List
XHBSN112.CL	1-1/2" x Close	35.78
XHBSN112.2	1-1/2" x 2"	37.83
XHBSN112.212	1-1/2" x 2-1/2"	41.08
XHBSN112.3	1-1/2" x 3"	47.33

1-1/2" XH Sch 80 Smls Black Steel Nipple (Continued)

Part #	Size	List
XHBSN112.312	1-1/2" x 3-1/2"	51.63
XHBSN112.4	1-1/2" x 4"	57.81
XHBSN112.412	1-1/2" x 4-1/2"	63.20
XHBSN112.5	1-1/2" x 5"	73.11
XHBSN112.512	1-1/2" x 5-1/2"	77.72
XHBSN112.6	1-1/2" x 6"	82.19

2" XH Sch 80 Smls Black Steel Nipple

Part #	Size	List
XHBSN2.CL	2" x Close	42.47
XHBSN2.212	2" x 2-1/2"	47.64
XHBSN2.3	2" x 3"	55.43
XHBSN2.312	2" x 3-1/2"	59.59
XHBSN2.4	2" x 4"	66.54
XHBSN2.412	2" x 4-1/2"	71.78
XHBSN2.5	2" x 5"	84.05
XHBSN2.512	2" x 5-1/2"	90.76
XHBSN2.6	2" x 6"	96.02

2-1/2" XH Sch 80 Smls Black Steel Nipple

Part #	Size	List
XHBSN212.CL	2-1/2" x Close	141.09
XHBSN212.3	2-1/2" x 3"	147.74
XHBSN212.412	2-1/2" x 4-1/2"	173.92
XHBSN212.6	2-1/2" x 6"	203.36

3" XH Sch 80 Smls Black Steel Nipple

Part #	Size	List
XHBSN3.3	3" x 3"	188.15
XHBSN3.6	3" x 6"	264.03

Find Everything Under the Sun at One of Our Convenient Branches

www.plumbers-supply-co.com

Black Steel Fittings

Black Steel Fittings

Black Steel Countersunk Hex Plug

Part #	Size	List
BHCSP18	1/8"	1.86
BHCSP14	1/4"	0.24
BHCSP38	3/8"	0.31

Black Steel Countersunk Square Plug



Part #	Size	List
BCSP14	1/4"	2.46
BCSP38	3/8"	1.55
BCSP12	1/2"	0.48
BCSP34	3/4"	0.82

Black Steel Square Headed Plug - Solid



Part #	Size	List
BP18	1/8"	1.02
BP14	1/4"	0.28
BP38	3/8"	0.43
BP12	1/2"	0.69
BP34	3/4"	1.13

Black Steel Hex Bushing



Part #	Size	List
BHB14.18	1/4"x 1/8"	0.86
BHB38.18	3/8"x 1/8"	1.00
BHB38.14	3/8"x 1/4"	1.35
BHB12.18	1/2"x 1/8"	1.70
BHB12.14	1/2"x 1/4"	1.70
BHB12.38	1/2"x 3/8"	1.70
BHB34.18	3/4" x 1/8"	2.53
BHB34.14	3/4"x 1/4"	2.09
BHB34.38	3/4"x 3/8"	2.09

Black Steel Fittings (Continued)

Black Steel Hex Bushing

Part #	Size	List
BHB34.12	3/4"x 1/2"	2.45
BHB1.14	1" x 1/4"	4.87
BHB1.18	1" x 1/8"	4.87
BHB1.38	1" x 3/8"	4.87

Black Steel Couplings

API Couplings - Black Steel



Part #	Size	List
APIBC34	3/4"	11.17
APIBC1	1"	14.22
APIBC114	1-1/4"	22.83
APIBC112	1-1/2"	22.83
APIBC2	2"	34.74

Find Everything Under the Sun at One of Our Convenient Branches

www.plumbers-supply-co.com

Black Steel Nipples

A

Standard Weight Black Steel Nipples



1/8" Std Wt Black Steel Nipple

Part #	Size	List
SBN18.CL	1/8" x Close	2.10
SBN18.112	1/8" x 1-1/2"	2.59
SBN18.2	1/8" x 2"	2.59
SBN18.212	1/8" x 2-1/2"	3.02
SBN18.3	1/8" x 3"	3.02
SBN18.312	1/8" x 3-1/2"	3.65
SBN18.4	1/8" x 4"	3.65
SBN18.412	1/8" x 4-1/2"	6.93
SBN18.5	1/8" x 5"	6.93
SBN18.512	1/8" x 5-1/2"	7.59
SBN18.6	1/8" x 6"	7.59
SBN18.8	1/8" x 8"	10.46

1/4" Std Wt Black Steel Nipple

Part #	Size	List
SBN14.CL	1/4" x Close	2.53
SBN14.112	1/4" x 1-1/2"	2.70
SBN14.2	1/4" x 2"	2.70
SBN14.212	1/4" x 2-1/2"	3.48
SBN14.3	1/4" x 3"	3.48
SBN14.312	1/4" x 3-1/2"	4.02
SBN14.4	1/4" x 4"	4.02
SBN14.412	1/4" x 4-1/2"	6.11
SBN14.5	1/4" x 5"	6.11
SBN14.512	1/4" x 5-1/2"	7.20
SBN14.6	1/4" x 6"	7.20
SBN14.7	1/4" x 7"	11.06
SBN14.8	1/4" x 8"	11.06
SBN14.9	1/4" x 9"	13.02
SBN14.10	1/4" x 10"	13.02
SBN14.12	1/4" x 12"	14.35

3/8" Std Wt Black Steel Nipple

Part #	Size	List
SBN38.CL	3/8" x Close	2.59
SBN38.112	3/8" x 1-1/2"	2.95
SBN38.2	3/8" x 2"	2.95
SBN38.212	3/8" x 2-1/2"	3.78

3/8" Std Wt Black Steel Nipple (Continued)

Part #	Size	List
SBN38.3	3/8" x 3"	3.78
SBN38.312	3/8" x 3-1/2"	4.44
SBN38.4	3/8" x 4"	4.44
SBN38.412	3/8" x 4-1/2"	6.42
SBN38.5	3/8" x 5"	6.42
SBN38.512	3/8" x 5-1/2"	7.14
SBN38.6	3/8" x 6"	7.14
SBN38.8	3/8" x 8"	12.57
SBN38.12	3/8" x 12"	16.02
SBN38.18	3/8" x 18"	22.69

1/2" Std Wt Black Steel Nipple

Part #	Size	List
SBN12.CL	1/2" x Close	2.19
SBN12.112	1/2" x 1-1/2"	2.19
SBN12.2	1/2" x 2"	2.19
SBN12.212	1/2" x 2-1/2"	2.59
SBN12.3	1/2" x 3"	2.59
SBN12.312	1/2" x 3-1/2"	3.11
SBN12.4	1/2" x 4"	3.11
SBN12.412	1/2" x 4-1/2"	3.65
SBN12.5	1/2" x 5"	3.65
SBN12.512	1/2" x 5-1/2"	4.07
SBN12.6	1/2" x 6"	4.07
SBN12.7	1/2" x 7"	7.34
SBN12.8	1/2" x 8"	7.34
SBN12.9	1/2" x 9"	8.82
SBN12.10	1/2" x 10"	8.82
SBN12.11	1/2" x 11"	10.47
SBN12.12	1/2" x 12"	10.47
SBN12.18	1/2" x 18"	16.37
SBN12.24	1/2" x 24"	21.36
SBN12.30	1/2" x 30"	25.05
SBN12.36	1/2" x 36"	29.57
SBN12.48	1/2" x 48"	37.37
SBN12.60	1/2" x 60"	44.81

3/4" Std Wt Black Steel Nipple

Part #	Size	List
SBN34.CL	3/4" x Close	2.51
SBN34.112	3/4" x 1-1/2"	2.70
SBN34.2	3/4" x 2"	2.70
SBN34.212	3/4" x 2-1/2"	3.07

3/4" Std Wt Black Steel Nipple (Continued)

Part #	Size	List
SBN34.3	3/4" x 3"	3.07
SBN34.312	3/4" x 3-1/2"	3.78
SBN34.4	3/4" x 4"	3.78
SBN34.412	3/4" x 4-1/2"	4.76
SBN34.5	3/4" x 5"	4.76
SBN34.512	3/4" x 5-1/2"	5.39
SBN34.6	3/4" x 6"	5.39
SBN34.7	3/4" x 7"	8.99
SBN34.8	3/4" x 8"	8.99
SBN34.9	3/4" x 9"	10.45
SBN34.10	3/4" x 10"	10.45
SBN34.11	3/4" x 11"	11.62
SBN34.12	3/4" x 12"	11.62
SBN34.18	3/4" x 18"	20.21
SBN34.24	3/4" x 24"	25.89
SBN34.36	3/4" x 36"	35.86
SBN34.48	3/4" x 48"	47.74
SBN34.60	3/4" x 60"	58.46

1" Std Wt Black Steel Nipple

Part #	Size	List
SBN1.CL	1" x Close	3.65
SBN1.2	1" x 2"	4.00
SBN1.212	1" x 2-1/2"	4.22
SBN1.3	1" x 3"	4.22
SBN1.312	1" x 3-1/2"	5.25
SBN1.4	1" x 4"	5.25
SBN1.412	1" x 4-1/2"	6.23
SBN1.5	1" x 5"	6.23
SBN1.512	1" x 5-1/2"	7.36
SBN1.6	1" x 6"	7.36
SBN1.7	1" x 7"	12.01
SBN1.8	1" x 8"	12.01
SBN1.9	1" x 9"	14.05
SBN1.10	1" x 10"	14.05
SBN1.11	1" x 11"	16.13
SBN1.12	1" x 12"	16.13
SBN1.18	1" x 18"	25.99
SBN1.24	1" x 24"	34.03
SBN1.36	1" x 36"	47.31
SBN1.60	1" x 60"	77.83

Find Everything Under the Sun at One of Our Convenient Branches

www.plumbers-supply-co.com

Black Steel Nipples

1-1/4" Std Wt Black Steel Nipple

Part #	Size	List
SBN114.CL	1-1/4" x Close	4.62
SBN114.2	1-1/4" x 2"	5.24
SBN114.212	1-1/4" x 2-1/2"	5.58
SBN114.3	1-1/4" x 3"	5.58
SBN114.312	1-1/4" x 3-1/2"	6.59
SBN114.4	1-1/4" x 4"	7.87
SBN114.412	1-1/4" x 4-1/2"	7.88
SBN114.5	1-1/4" x 5"	7.88
SBN114.512	1-1/4" x 5-1/2"	9.36
SBN114.6	1-1/4" x 6"	9.36
SBN114.7	1-1/4" x 7"	15.09
SBN114.8	1-1/4" x 8"	15.09
SBN114.9	1-1/4" x 9"	18.09
SBN114.10	1-1/4" x 10"	18.09
SBN114.11	1-1/4" x 11"	20.52
SBN114.12	1-1/4" x 12"	20.52

1-1/2" Std Wt Black Steel Nipple

Part #	Size	List
SBN112.CL	1-1/2" x Close	5.75
SBN112.2	1-1/2" x 2"	6.21
SBN112.212	1-1/2" x 2-1/2"	6.93
SBN112.3	1-1/2" x 3"	6.93
SBN112.312	1-1/2" x 3-1/2"	7.79
SBN112.4	1-1/2" x 4"	7.79
SBN112.412	1-1/2" x 4-1/2"	9.49
SBN112.5	1-1/2" x 5"	9.49
SBN112.512	1-1/2" x 5-1/2"	10.90
SBN112.6	1-1/2" x 6"	10.90
SBN112.7	1-1/2" x 7"	17.31
SBN112.8	1-1/2" x 8"	17.31
SBN112.10	1-1/2" x 10"	20.25
SBN112.11	1-1/2" x 11"	23.33
SBN112.12	1-1/2" x 12"	23.33

2" Std Wt Black Steel Nipple

Part #	Size	List
SBN2.CL	2" x Close	7.83
SBN2.212	2" x 2-1/2"	8.99
SBN2.3	2" x 3"	8.99
SBN2.312	2" x 3-1/2"	10.88
SBN2.4	2" x 4"	10.88
SBN2.412	2" x 4-1/2"	12.54
SBN2.5	2" x 5"	12.54

2" Std Wt Black Steel Nipple (Continued)

Part #	Size	List
SBN2.512	2" x 5-1/2"	14.67
SBN2.6	2" x 6"	14.67
SBN2.7	2" x 7"	24.60
SBN2.8	2" x 8"	24.60
SBN2.9	2" x 9"	28.94
SBN2.10	2" x 10"	28.94
SBN2.11	2" x 11"	33.30
SBN2.12	2" x 12"	33.30

2-1/2" Std Wt Black Steel Nipple

Part #	Size	List
SBN212.CL	2-1/2" x Close	24.52
SBN212.3	2-1/2" x 3"	25.16
SBN212.312	2-1/2" x 3-1/2"	29.60
SBN212.4	2-1/2" x 4"	29.60
SBN212.412	2-1/2" x 4-1/2"	32.51
SBN212.5	2-1/2" x 5"	32.51
SBN212.512	2-1/2" x 5-1/2"	33.90
SBN212.6	2-1/2" x 6"	33.90
SBN212.7	2-1/2" x 7"	43.12
SBN212.8	2-1/2" x 8"	43.12
SBN212.9	2-1/2" x 9"	48.45
SBN212.10	2-1/2" x 10"	48.45
SBN212.12	2-1/2" x 12"	53.89

3" Std Wt Black Steel Nipple

Part #	Size	List
SBN3.CL	3" x Close	29.12
SBN3.3	3" x 3"	31.67
SBN3.312	3" x 3-1/2"	37.52
SBN3.4	3" x 4"	37.52
SBN3.412	3" x 4-1/2"	41.37
SBN3.5	3" x 5"	41.37
SBN3.512	3" x 5-1/2"	44.95
SBN3.6	3" x 6"	44.95
SBN3.7	3" x 7"	60.66
SBN3.8	3" x 8"	60.66
SBN3.9	3" x 9"	68.13
SBN3.10	3" x 10"	68.13
SBN3.11	3" x 11"	75.59
SBN3.12	3" x 12"	75.59

4" Std Wt Black Steel Nipple

Part #	Size	List
SBN4.CL	4" x Close	43.87
SBN4.4	4" x 4"	50.77
SBN4.412	4" x 4-1/2"	57.98
SBN4.5	4" x 5"	57.98
SBN4.512	4" x 5-1/2"	61.98
SBN4.6	4" x 6"	61.98
SBN4.8	4" x 8"	71.56
SBN4.9	4" x 9"	81.49
SBN4.10	4" x 10"	81.49
SBN4.11	4" x 11"	95.52
SBN4.12	4" x 12"	95.52

5" Std Wt Black Steel Nipple

Part #	Size	List
SBN5.CL	5" x Close	118.97
SBN5.6	5" x 6"	153.03
SBN5.8	5" x 8"	182.33
SBN5.10	5" x 10"	208.95
SBN5.12	5" x 12"	243.67

6" Std Wt Black Steel Nipple

Part #	Size	List
SBN6.CL	6" x Close	133.74
SBN6.5	6" x 5"	157.41
SBN6.6	6" x 6"	174.56
SBN6.7	6" x 7"	210.40
SBN6.8	6" x 8"	210.40
SBN6.10	6" x 10"	243.67
SBN6.12	6" x 12"	286.84

X Heavy Black Steel Nipples



1/8" XH Black Steel Nipple

Part #	Size	List
XHBN18.CL	1/8" x Close	3.65
XHBN18.112	1/8" x 1-1/2"	4.17
XHBN18.3	1/8" x 3"	4.83
XHBN18.4	1/8" x 4"	6.26

Find Everything Under the Sun at One of Our Convenient Branches

www.plumbers-supply-co.com

Black Steel Nipples

1/4" XH Black Steel Nipple

Part #	Size	List
XHBN14.CL	1/4" x Close	3.85
XHBN14.112	1/4" x 1-1/2"	4.52
XHBN14.2	1/4" x 2"	4.52
XHBN14.212	1/4" x 2-1/2"	5.88
XHBN14.3	1/4" x 3"	5.88
XHBN14.312	1/4" x 3-1/2"	6.42
XHBN14.4	1/4" x 4"	6.42
XHBN14.412	1/4" x 4-1/2"	10.13
XHBN14.5	1/4" x 5"	10.13
XHBN14.512	1/4" x 5-1/2"	11.51
XHBN14.6	1/4" x 6"	11.51
XHBN14.8	1/4" x 8"	19.37
XHBN14.12	1/4" x 12"	22.76

3/8" XH Black Steel Nipple

Part #	Size	List
XHBN38.CL	3/8" x Close	3.97
XHBN38.112	3/8" x 1-1/2"	5.02
XHBN38.2	3/8" x 2"	5.02
XHBN38.212	3/8" x 2-1/2"	5.96
XHBN38.3	3/8" x 3"	5.96
XHBN38.312	3/8" x 3-1/2"	7.06
XHBN38.4	3/8" x 4"	7.06
XHBN38.412	3/8" x 4-1/2"	10.13
XHBN38.5	3/8" x 5"	10.13
XHBN38.6	3/8" x 6"	11.53

1/2" XH Black Steel Nipple

Part #	Size	List
XHBN12.CL	1/2" x Close	3.65
XHBN12.112	1/2" x 1-1/2"	3.66
XHBN12.2	1/2" x 2"	3.66
XHBN12.212	1/2" x 2-1/2"	4.40
XHBN12.3	1/2" x 3"	4.40
XHBN12.312	1/2" x 3-1/2"	5.25
XHBN12.4	1/2" x 4"	5.25
XHBN12.412	1/2" x 4-1/2"	5.99
XHBN12.5	1/2" x 5"	5.99
XHBN12.512	1/2" x 5-1/2"	6.79
XHBN12.6	1/2" x 6"	6.79
XHBN12.8	1/2" x 8"	13.02
XHBN12.12	1/2" x 12"	16.98

3/4" XH Black Steel Nipple

Part #	Size	List
XHBN34.CL	3/4" x Close	4.19
XHBN34.112	3/4" x 1-1/2"	4.22
XHBN34.2	3/4" x 2"	4.22
XHBN34.212	3/4" x 2-1/2"	5.07
XHBN34.3	3/4" x 3"	5.07
XHBN34.312	3/4" x 3-1/2"	5.99
XHBN34.4	3/4" x 4"	5.99
XHBN34.412	3/4" x 4-1/2"	7.43
XHBN34.5	3/4" x 5"	7.43
XHBN34.512	3/4" x 5-1/2"	8.88
XHBN34.6	3/4" x 6"	8.88
XHBN34.7	3/4" x 7"	15.25
XHBN34.8	3/4" x 8"	15.25
XHBN34.10	3/4" x 10"	17.80
XHBN34.12	3/4" x 12"	20.17

1" XH Black Steel Nipple

Part #	Size	List
XHBN1.CL	1" x Close	6.23
XHBN1.2	1" x 2"	6.96
XHBN1.212	1" x 2-1/2"	7.18
XHBN1.3	1" x 3"	7.18
XHBN1.312	1" x 3-1/2"	8.61
XHBN1.4	1" x 4"	8.61
XHBN1.412	1" x 4-1/2"	10.25
XHBN1.5	1" x 5"	10.25
XHBN1.512	1" x 5-1/2"	12.13
XHBN1.6	1" x 6"	12.13
XHBN1.7	1" x 7"	20.52
XHBN1.8	1" x 8"	20.52
XHBN1.12	1" x 12"	26.81

1-1/4" XH Black Steel Nipple

Part #	Size	List
XHBN114.CL	1-1/4" x Close	7.62
XHBN114.2	1-1/4" x 2"	8.19
XHBN114.212	1-1/4" x 2-1/2"	8.98
XHBN114.3	1-1/4" x 3"	8.98
XHBN114.312	1-1/4" x 3-1/2"	11.24
XHBN114.4	1-1/4" x 4"	11.24
XHBN114.412	1-1/4" x 4-1/2"	13.82
XHBN114.5	1-1/4" x 5"	13.82
XHBN114.512	1-1/4" x 5-1/2"	15.54
XHBN114.6	1-1/4" x 6"	15.54

X Heavy Black Steel Nipples (Continued)

1-1/4" XH Black Steel Nipple

Part #	Size	List
XHBN114.7	1-1/4" x 7"	25.89
XHBN114.10	1-1/4" x 10"	29.89
XHBN114.12	1-1/4" x 12"	34.44

1-1/2" XH Black Steel Nipple

Part #	Size	List
XHBN112.CL	1-1/2" x Close	9.57
XHBN112.2	1-1/2" x 2"	10.35
XHBN112.212	1-1/2" x 2-1/2"	11.12
XHBN112.3	1-1/2" x 3"	11.12
XHBN112.312	1-1/2" x 3-1/2"	13.40
XHBN112.4	1-1/2" x 4"	13.40
XHBN112.412	1-1/2" x 4-1/2"	15.60
XHBN112.5	1-1/2" x 5"	15.60
XHBN112.512	1-1/2" x 5-1/2"	17.89
XHBN112.6	1-1/2" x 6"	17.89
XHBN112.7	1-1/2" x 7"	29.89
XHBN112.8	1-1/2" x 8"	29.89
XHBN112.9	1-1/2" x 9"	34.38
XHBN112.10	1-1/2" x 10"	34.38
XHBN112.11	1-1/2" x 11"	41.56

2" XH Black Steel Nipple

Part #	Size	List
XHBN2.CL	2" x Close	13.09
XHBN2.212	2" x 2-1/2"	14.76
XHBN2.3	2" x 3"	14.76
XHBN2.312	2" x 3-1/2"	16.96
XHBN2.4	2" x 4"	16.96
XHBN2.412	2" x 4-1/2"	20.98
XHBN2.5	2" x 5"	20.98
XHBN2.512	2" x 5-1/2"	24.16
XHBN2.6	2" x 6"	24.16
XHBN2.7	2" x 7"	41.56
XHBN2.8	2" x 8"	41.56
XHBN2.10	2" x 10"	48.38
XHBN2.12	2" x 12"	55.79

2-1/2" XH Black Steel Nipple

Part #	Size	List
XHBN212.CL	2-1/2" x Close	40.07

Find Everything Under the Sun at One of Our Convenient Branches

www.plumbers-supply-co.com

Black Steel Nipples

X Heavy Black Steel Nipples (Continued)

2-1/2" XH Black Steel Nipple

Part #	Size	List
XHBN212.3	2-1/2" x 3"	41.75
XHBN212.312	2-1/2" x 3-1/2"	48.66
XHBN212.4	2-1/2" x 4"	48.66
XHBN212.412	2-1/2" x 4-1/2"	55.27
XHBN212.5	2-1/2" x 5"	55.27
XHBN212.512	2-1/2" x 5-1/2"	60.25
XHBN212.6	2-1/2" x 6"	60.25
XHBN212.7	2-1/2" x 7"	72.74
XHBN212.8	2-1/2" x 8"	72.74
XHBN212.10	2-1/2" x 10"	82.07

3" XH Black Steel Nipple

Part #	Size	List
XHBN3.CL	3" x Close	48.92
XHBN3.3	3" x 3"	54.42
XHBN3.312	3" x 3-1/2"	63.49
XHBN3.4	3" x 4"	63.49
XHBN3.412	3" x 4-1/2"	69.68
XHBN3.5	3" x 5"	69.68
XHBN3.6	3" x 6"	76.10
XHBN3.7	3" x 7"	104.07
XHBN3.10	3" x 10"	115.99

4" XH Black Steel Nipple

Part #	Size	List
XHBN4.4	4" x 4"	83.84
XHBN4.6	4" x 6"	102.33
XHBN4.7	4" x 7"	120.46

Black Steel Nipple Sets

25 Pack Black Steel Nipple Assortment

Part #	Size	List
BN25A12	1/2"	88.29
BN25A34	3/4"	105.98
BN25A1	1"	157.41

66 Assorted Black Steel Nipple Set

Part #	Size	Pcs	List
BN66SS12	1/2"	66 Set	84.00
BN66SS34	3/4"	66 Set	300.97
BN60A1	1"	60 Set	419.44

A

Steel Pipe

A

A106 Black Seamless Pipe PE



Part #	Size	List/Ft
SSA106BPE14	1/4"	3.55
SSA106BPE38	3/8"	3.68
SSA106BPE12	1/2"	2.28
SSA106BPE34	3/4"	2.88
SSA106BPE1	1"	3.36
SSA106BPE114	1-1/4"	3.84
SSA106BPE112	1-1/2"	5.02
SSA106BPE2	2"	6.90
SSA106BPE212	2-1/2"	9.92
SSA106BPE3	3"	12.82
SSA106BPE4	4"	16.92
SSA106BPE5	5"	22.96
SSA106BPE6	6"	34.18
SSA106BPE8	8"	51.44
SSA106BPE10	10"	67.28
SSA106BPE.12	12"	86.62

Extra Heavy-A106 Black Seamless Pipe PE



Part #	Size	List/Ft
XSA106BPE38	3/8"	2.26
XSA106BPE12	1/2"	2.60
XSA106BPE34	3/4"	3.70
XSA106BPE1	1"	4.78
XSA106BPE114	1-1/4"	5.54
XSA106BPE112	1-1/2"	6.14
XSA106BPE2	2"	9.74
XSA106BPE212	2-1/2"	12.84
XSA106BPE3	3"	17.54
XSA106BPE4	4"	27.00
XSA106BPE6	6"	51.48
XSA106BPE8	8"	78.18

Extra-Heavy A53 Black Steel Pipe PE



Part #	Size	Weld	List/Ft
XEA53BPE8-I	8" x 21'	ERW	60.90

Domestic ERW Steel Pipe

A-53B ERW PE Black Pipe



Part #	Size	Wall	List/Ft
SEA53BPE8-DOMESTIC	8"	.322	31.78
SEA53BPE10-DOMESTIC	10"	.365	62.69
SEA53BPE12-DOMESTIC	12"	.375	76.76

A-53B ERW SRL Roll Grooved PE Black Pipe

Part #	Size	List/Ft
SEA53BRG10-DOMESTIC	10"	58.84

Galvanized ERW Pipe

A-53 ERW Standard Galvanized PE Pipe

Part #	Size	List/Ft
SEA53GPE8-I	8"	46.61

A-53 ERW Standard Roll Grooved Galvanized Pipe

Part #	Size	Wall	List/Ft
SEA53GRG212-I	2-1/2"		9.41
SEA53GRG3-I	3"		12.30
SEA53GRG4-I	4"		16.85



Wheatland
TUBE COMPANY

Standard Sch 10 Pipe

Galvanized Sch 10 Plain End Pipe

Part #	Size	List/Ft
GPPE10.112	1-1/2" x 21'	4.19
GPPE10.2	2" x 21'	5.20
GPPE10.212	2-1/2" x 21'	7.13
GPPE10.3	3" x 21'	8.77
GPPE10.4	4" x 21'	11.07
S10SP5PE	5" x 21'	12.69
GPPE10.6	6" x 21'	18.77
GPPE10.8	8" x 21'	38.40

Find Everything Under the Sun at One of Our Convenient Branches

www.plumbers-supply-co.com

Steel Pipe

Sch 10 Roll Groove End Sprinkler Pipe

- UL, CUL & FM Listed
- ASTM A135

Part #	Size	List/Ft
S10SP212GRV.10.6	2-1/2" x 10-1/2'	4.05
S10SP3GRV.10.6	3" x 10-1/2'	4.84
S10SP4GRV.10.6	4" x 10-1/2'	6.28
S10SP114GRV	1-1/4" x 21'	1.98
S10SP112GRV	1-1/2" x 21'	2.27
S10SP2GRV	2" x 21'	2.77
S10SP212GRV	2-1/2" x 21'	4.03
S10SP3GRV	3" x 21'	4.55
S10SP4GRV	4" x 21'	5.90
S10SP6GRV	6" x 21'	12.33
S10SP8GRV	8" x 21'	29.95

Sch 40 Plain End Sprinkler Pipe
Black Sch 40 Plain End Sprinkler Pipe

Part #	Size	List/Ft
S40SP1PE	1" x 21'	1.96
S40SP114PE	1-1/4" x 21'	2.62
S40SP112PE	1-1/2" x 21'	3.06
S40SP2PE	2" x 21'	3.90

Standard A53 Sch 40 Plain End Pipe

- ASTM A53
- Conforms to ANSI B1.20.1

Black Sch 40 Plain End Pipe



Part #	Size	Weld Type	List/Ft
SBPPECIH1	1" x 10-1/2'	CW	1.44
SBPPECIH114-DOMESTIC	1-1/4" x 10-1/2'	CW	2.40
SBPPECIH112-DOMESTIC	1-1/2" x 10-1/2'	CW	3.20
SBPPECIH2-DOMESTIC	2" x 10-1/2'	CW	4.15
SEA53BPE212-DOMESTIC	2-1/2" x 21'	ERW	5.56
SEA53BPE3-DOMESTIC	3" x 21'	ERW	6.96
SEA53BPE312-DOMESTIC	3-1/2" x 21'	CW	9.94
SEA53BPE4-DOMESTIC	4" x 21'	ERW	10.37
SEA53BPE5-DOMESTIC	5" x 21'	ERW	14.05
SEA53BPE6-DOMESTIC	6" x 21'	ERW	18.23

Galvanized Sch 40 Plain End Pipe

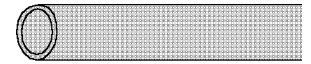

Part #	Size	Weld Type	List/Ft
SGPPE1-DOMESTIC	1" x 21'	CW	2.73
SGPPE114-DOMESTIC	1-1/4" x 21'	CW	3.69
SGPPE112-DOMESTIC	1-1/2" x 21'	CW	4.42
SGPPE2-DOMESTIC	2" x 21'	CW	5.93
SEA53GPE212-DOMESTIC	2-1/2" x 21'	ERW	7.38
SEA53GPE3-DOMESTIC	3" x 21'	ERW	9.66
SEA53GPE4-DOMESTIC	4" x 21'	ERW	13.76
SEA53GPE6-DOMESTIC	6" x 21'	ERW	24.19
SEA53GPE8-DOMESTIC	8" x 21'	ERW	66.70

Standard A53 Sch 40 T & C Pipe

- ASTM A53
- Conforms to ANSI B1.20.1

Black Sch 40 T & C Pipe



Part #	Size	Weld Type	List/Ft
SBPTC18-DOMESTIC	1/8" x 21'	CW	5.43
SBPTC14-DOMESTIC	1/4" x 21'	CW	5.59
SBPTC38-DOMESTIC	3/8" x 21'	CW	6.69
SBPTC12-DOMESTIC	1/2" x 21'	CW	1.33
SBPTC34-DOMESTIC	3/4" x 21'	CW	1.71
SBPTC1-DOMESTIC	1" x 21'	CW	2.44
SBPTC114-DOMESTIC	1-1/4" x 21'	CW	3.03
SBPTC112-DOMESTIC	1-1/2" x 21'	CW	3.63
SBPTC2-DOMESTIC	2" x 21'	CW	4.72
SBPTC212-DOMESTIC	2-1/2" x 21'	CW	7.49
SBPTC3-DOMESTIC	3" x 21'	CW	9.80
SBPTC4-DOMESTIC	4" x 21'	CW	14.01

Galvanized Sch 40 T & C Pipe

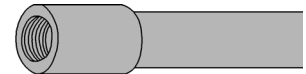

Part #	Size	Weld Type	List/Ft
SGPTC14-DOMESTIC	1/4" x 21'	CW	8.88
SGPTC38-DOMESTIC	3/8" x 21'	CW	9.83
SGPTC12-DOMESTIC	1/2" x 21'	CW	1.66
SGPTC34-DOMESTIC	3/4" x 21'	CW	2.00
SGPTC1-DOMESTIC	1" x 21'	CW	4.02
SGPTC114-DOMESTIC	1-1/4" x 21'	CW	3.68
SGPTC112-DOMESTIC	1-1/2" x 21'	CW	4.41
SGPTC2-DOMESTIC	2" x 21'	CW	5.76

Find Everything Under the Sun at One of Our Convenient Branches

www.plumbers-supply-co.com



Steel Pipe

Standard A53 Sch 40 T & C Pipe (Continued)

Galvanized Sch 40 T & C Pipe

Part #	Size	Weld Type	List/Ft
SGPTC212-DOMESTIC	2-1/2" x 21'	CW	9.13
SGPTC3-DOMESTIC	3" x 21'	CW	11.96
SGPTC4-DOMESTIC	4" x 21'	CW	17.09

Standard A53 Sch 40 BE Pipe

Black Sch 40 BE Pipe

Part #	Size	List/Ft
SBPBE14-DOMESTIC	1/4" x 21'	5.88
SBPBE38-DOMESTIC	3/8" x 21'	6.77
SBPBE12-DOMESTIC	1/2" x 21'	1.25
SBPBE34-DOMESTIC	3/4" x 21'	1.57
SBPBE1-DOMESTIC	1" x 21'	1.76
SBPBE114-DOMESTIC	1-1/4" x 21'	2.37
SBPBE112-DOMESTIC	1-1/2" x 21'	2.84
SBPBE2-DOMESTIC	2" x 21'	3.81
SBPBE312-DOMESTIC	3-1/2" x 21'	12.31

Standard A53 Sch 40 TBE Pipe

- ASTM A53
- Conforms to ANSI B1.20.1

Black Sch 40 TBE Pipe



Part #	Size	Weld Type	List/Ft
SBPTBE12-DOMESTIC	1/2" x 10-1/2'	CW	1.89
SBPTBE34-DOMESTIC	3/4" x 10-1/2'	CW	2.06
SBPCIH1	1" x 10-1/2'	CW	2.93
SBPTBE114-DOMESTIC	1-1/4" x 10-1/2'	CW	3.27
SBPTBE1-DOMESTIC	2" x 10-1/2'	CW	2.58

Standard A53 Sch 40 Roll Groove End Pipe

Black Sch 40 Roll Groove End Pipe

Part #	Size	Weld Type	List/Ft
SEA53BRG212-DOMESTIC	2-1/2" x 21'	ERW	6.02
SEA53BRG3-DOMESTIC	3" x 21'	ERW	7.67
SEA53BRG4-DOMESTIC	4" x 21'	ERW	10.92
SEA53BRG5-DOMESTIC	5" x 21'	ERW	14.68
SEA53BRG6-DOMESTIC	6" x 21'	ERW	19.20

Standard A53 Sch 40 Roll Groove End Pipe (Continued)

Black Sch 40 Roll Groove End Pipe

Part #	Size	Weld Type	List/Ft
SEA53BRG8-DOMESTIC	8" x 21'	ERW	41.88
SEA53BRG12-DOMESTIC	12" x 21'	ERW	76.76

Galvanized Sch 40 Roll Groove End Pipe

Part #	Size	Weld Type	List/Ft
SGPRG212-DOMESTIC	2-1/2" x 21'	ERW	7.76

Standard A53 Plain End Scotchkote Pipe

Part #	Size	Weld Type	List/Ft
SSKPPE34	3/4" x 21'	CW	4.75
SSKPPE1	1" x 21'	CW	6.31
SSKPPE114	1-1/4" x 21'	CW	8.15
SSKPPE112	1-1/2" x 21'	CW	9.29
SSKPPE2	2" x 21'	CW	11.26
SSKPPE3	3" x 21'	CW	21.96
SSKPPE4	4" x 21'	CW	30.76

Extra-Heavy A53 Plain End Pipe

- ASTM A53
- Conforms to ANSI B1.20.1

XH Black Plain End Pipe



Part #	Size	Weld Type	List/Ft
XBPPE14-DOMESTIC	1/4" x 21'	CW	6.43
XBPPE38-DOMESTIC	3/8" x 21'	CW	8.46
XBPPE12-DOMESTIC	1/2" x 21'	CW	1.64
XBPPE34-DOMESTIC	3/4" x 21'	CW	1.97
XBPPE1-DOMESTIC	1" x 21'	CW	2.83
XBPPE114-DOMESTIC	1-1/4" x 21'	CW	3.80
XBPPE112-DOMESTIC	1-1/2" x 21'	CW	4.51
XBPPE2-DOMESTIC	2" x 21'	CW	6.09
XBPPE212-DOMESTIC	2-1/2" x 21'	CW	9.30
XBPPE3-DOMESTIC	3" x 21'	CW	12.60
XBPPE4-DOMESTIC	4" x 21'	CW	18.04

Find Everything Under the Sun at One of Our Convenient Branches

www.plumbers-supply-co.com

Steel Pipe

A

Lightwall Mega-Thread Sprinkler Pipe

- Safer to weld than many zinc-coated lightwall threadable products
- Proprietary mill coating extends shelf life
- Approved for standard hanger spacing
- Widely accepted where Schedule 40 is specified
- UL, CUL & FM Listed for wet, dry and preaction sprinkler systems

Part #	Size	List/Ft
BLTPE1	1" x 21'	1.69
BLTPE114	1-1/4" x 21'	2.23
BLTPE112	1-1/2" x 21'	2.80
BLTPE2	2" x 21'	3.67

Forged Steel Fittings

A

**Class 3000
Forged Steel Fittings**
Caps - Class 3000 Threaded
Forged Steel



Part #	Size	List
FSTCAP12	1/2"	9.42
FSTCAP34	3/4"	13.13
FSTCAP1	1"	20.14
FSTCAP112	1-1/2"	38.75
FSTCAP2	2"	55.78

**Caps - Class 3000 Socket Weld
Forged Steel**

Part #	Size	List
FSSWCAP34	3/4"	15.08
FSSWCAP1	1"	22.88
FSSWCAP114	1-1/4"	26.96
FSSWCAP112	1-1/2"	37.45
FSSWCAP2	2"	57.77
FSSWCAP3	3"	324.67

**Couplings - Class 3000
Threaded Forged Steel**



Part #	Size	List
FSTC18	1/8"	10.04
FSTC14	1/4"	10.04
FSTC38	3/8"	10.04
FSTC12	1/2"	8.25
FSTC34	3/4"	10.74
FSTC1	1"	18.69
FSTC114	1-1/4"	31.15
FSTC112	1-1/2"	40.29
FSTC2	2"	50.28
FSTC212	2-1/2"	124.43
FSTC3	3"	235.19
FSTC4	4"	441.17

**Couplings - Class 3000 Socket
Weld Forged Steel**



Part #	Size	List
FSSWC12	1/2"	10.27
FSSWC34	3/4"	13.29
FSSWC1	1"	14.66
FSSWC114	1-1/4"	26.00
FSSWC112	1-1/2"	28.75
FSSWC2	2"	45.92
FSSWC212	2-1/2"	102.69
FSSWC3	3"	230.82
FSSWC4	4"	347.10

**Reducing Couplings - Class
3000 Threaded Forged Steel**



Part #	Size	List
FSTR14.18	1/4" x 1/8"	15.75
FSTR12.14	1/2" x 1/4"	16.42
FSTR12.38	1/2" x 3/8"	16.42
FSTR1.12	1" x 1/2"	25.38
FSTR1.34	1" x 3/4"	25.38
FSTR112.34	1-1/2" x 3/4"	48.27
FSTR112.1	1-1/2" x 1"	48.27
FSTR2.34	2" x 3/4"	70.01
FSTR2.1	2" x 1"	70.01
FSTR2.114	2" x 1-1/4"	70.01
FSTR2.112	2" x 1-1/2"	70.01

**Reducing Couplings - Class
3000 Socket Weld Forged Steel**



Part #	Size	List
FSTR34.14	3/4" x 1/4"	19.49
FSTR34.38	3/4" x 3/8"	19.49
FSTR34.12	3/4" x 1/2"	19.49
FSSWR1.34	1" x 3/4"	50.98
FSSWR114.34	1-1/4" x 3/4"	65.12
FSSWR114.1	1-1/4" x 1"	65.12

**Class 3000
Forged Steel Fittings
(Continued)**

**Reducing Couplings - Class
3000 Socket Weld Forged Steel**

Part #	Size	List
FSSWR112.114	1-1/2" x 1-1/4"	69.80
FSSWR2.1	2" x 1"	77.17
FSSWR2.112	2" x 1-1/2"	77.17
FSTR212.112	2-1/2" x 1-12"	278.61
FSTR212.2	2-1/2" x 2"	278.61

**Half Couplings - Class 3000
Threaded Forged Steel**

Part #	Size	List
FSTHC14	1/4"	5.22
FSTHC12	1/2"	5.03
FSTHC34	3/4"	7.21
FSTHC1	1"	9.89
FSTHC114	1-1/4"	17.89
FSTHC112	1-1/2"	23.80
FSTHC2	2"	31.99
FSTHC4	4"	257.80

**90° Elbows - Class 3000
Threaded Forged Steel**



Part #	Size	List
FST90L18	1/8"	25.77
FST90L14	1/4"	25.77
FST90L12	1/2"	19.75
FST90L34	3/4"	24.78
FST90L1	1"	36.84
FST90L114	1-1/4"	69.98
FST90L112	1-1/2"	90.29
FST90L2	2"	109.65
FST90L3	3"	467.63

Find Everything Under the Sun at One of Our Convenient Branches

www.plumbers-supply-co.com

Forged Steel Fittings

90° Street Elbows - Class 2000 Threaded Forged Steel



Part #	Size	List
FST90L2M12	1/2"	18.25
FST90L2M34	3/4"	19.90
FST90L2M1	1"	25.64
FST90L2M2	2"	85.78

90° Street Elbows - Class 3000 Threaded Forged Steel



Part #	Size	List
FST90SL34	3/8"	46.98
FST90SL1	1"	62.69

45° Elbows - Class 2000 Threaded Forged Steel



Part #	Size	List
FST45L2M1	1"	34.77

45° Elbows - Class 3000 Threaded Forged Steel



Part #	Size	List
FST45L34	3/8"	37.26
FST45L12	1/2"	32.26
FST45L1	1"	50.75
FST45L114	1-1/4"	70.15
FST45L112	1-1/2"	100.71
FST45L2	2"	138.96

Tees - Class 2000 Threaded Forged Steel



Part #	Size	List
FSTT2M34	3/4"	29.95
FSTT2M1	1"	41.61

Tees - Class 3000 Threaded Forged Steel



Part #	Size	List
FSTT14	1/4"	31.30
FSTT38	3/8"	31.30
FSTT12	1/2"	28.19
FSTT34	3/4"	38.07
FSTT1	1"	50.14
FSTT114	1-1/4"	97.31
FSTT112	1-1/2"	113.52
FSTT2	2"	146.82

Square Head Plugs - Class 3000 Forged Steel



Part #	Size	List
FSSH14	1/4"	4.37
FSSH38	3/8"	4.58
FSSH12	1/2"	4.80
FSSH34	3/4"	5.98
FSSH1	1"	9.16
FSSH114	1-1/4"	18.89
FSSH112	1-1/2"	21.57
FSSH2	2"	34.07
FSSH3	3"	146.71
FSSH4	4"	231.77

Hex Head Plugs - Class 3000 Forged Steel



Part #	Size	List
FSHHP12	1/2"	3.81
FSHHP34	3/4"	7.07
FSHHP1	1"	9.96
FSHHP114	1-1/4"	16.93
FSHHP112	1-1/2"	24.08
FSHHP2	2"	37.37
FSHHP3	3"	153.94
FSHHP4	4"	253.34

Hex Bushings - Class 3000 Threaded Forged Steel



Part #	Size	List
FSHB38.14	3/8" x 1/4"	6.04
FSHB12.14	1/2" x 1/4"	6.07
FSHB12.38	1/2" x 3/8"	6.07
FSHB34.14	3/4" x 1/4"	7.46
FSHB34.38	3/4" x 3/8"	7.46
FSHB34.12	3/4" x 1/2"	7.46
FSHB1.14	1" x 1/4"	12.15
FSHB1.38	1" x 3/8"	12.15
FSHB1.12	1" x 1/2"	12.15
FSHB1.34	1" x 3/4"	12.15
FSHB114.12	1-1/4" x 1/2"	19.81
FSHB114.34	1-1/4" x 3/4"	19.81
FSHB114.1	1-1/4" x 1"	19.81
FSHB112.12	1-1/2" x 1/2"	22.84
FSHB112.34	1-1/2" x 3/4"	22.84
FSHB112.1	1-1/2" x 1"	22.84
FSHB112.114	1-1/2" x 1-1/4"	22.84
FSHB2.12	2" x 1/2"	34.28
FSHB2.34	2" x 3/4"	34.28
FSHB2.1	2" x 1"	34.28
FSHB2.114	2" x 1-1/4"	34.28
FSHB2.112	2" x 1-1/2"	34.28
FSHB212.112	2-1/2" x 1-1/2"	107.49
FSHB212.2	2-1/2" x 2"	107.49
FSHB3.2	3" x 2"	166.26
FSHB4.2	4" x 2"	360.25

Find Everything Under the Sun at One of Our Convenient Branches

www.plumbers-supply-co.com

Forged Steel Fittings

A

Unions - Class 3000 Threaded Forged Steel

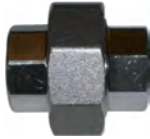

Part #	Size	List
FSTU14	1/4"	40.52
FSTU38	3/8"	41.24
FSTU12	1/2"	35.03
FSTU34	3/4"	42.87
FSTU1	1"	56.02
FSTU114	1-1/4"	88.86
FSTU112	1-1/2"	105.97
FSTU2	2"	143.68

90° Socket Weld Elbows - Class 3000 Forged Steel



Part #	Size	List
FSSW90L38	3/8"	35.02
FSSW90L12	1/2"	19.53
FSSW90L34	3/4"	20.33
FSSW90L1	1"	26.10
FSSW90L114	1-1/4"	50.17
FSSW90L112	1-1/2"	58.29
FSSW90L2	2"	85.74
FSSW90L212	2-1/2"	243.73
FSSW90L4	4"	1111.65

Unions - Class 3000 Socket Weld Forged Steel



Part #	Size	List
FSSWU12	1/2"	40.00
FSSWU34	3/4"	46.66
FSSWU1	1"	60.11
FSSWU114	1-1/4"	96.96
FSSWU112	1-1/2"	105.01
FSSWU2	2"	151.19
FSSWU212	2-1/2"	381.16
FSSWU3	3"	459.50

Crosses - Class 3000 Threaded Forged Steel



Part #	Size	List
FSTX1	1"	147.93
FSTX114	1-1/4"	195.99

45° Socket Weld Elbows - Class 3000 Forged Steel

Part #	Size	List
FSSW45L12	1/2"	26.03
FSSW45L34	3/4"	30.24
FSSW45L1	1"	39.56
FSSW45L112	1-1/2"	66.49
FSSW45L2	2"	106.93
FSSW45L4	4"	919.50

Reducer Inserts - Class 3000 Socket Weld Forged Steel



Part #	Size	List
FSSWRI34.12	3/4" x 1/2"	24.18
FSSWRI1.34	1" x 3/4"	26.47
FSSWRI114.34	1-1/4" x 3/4"	31.06
FSSWRI112.34	1-1/2" x 3/4"	38.82
FSSWRI112.1	1-1/2" x 1"	38.82
FSSWRI2.34	2" x 3/4"	53.14
FSSWRI2.1	2" x 1"	53.14
FSSWRI2.112	2" x 1-1/2"	53.14
FSSWRI212.2	2-1/2" x 2"	450.76

Tees - Class 3000 Socket Weld Forged Steel



Part #	Size	List
FSSWT34	3/4"	29.59
FSSWT1	1"	40.19
FSSWT114	1-1/4"	61.76
FSSWT112	1-1/2"	81.84
FSSWT112.1	1-1/2" x 1-1/2" x 1"	81.84
FSSWT2	2"	118.15
FSSWT2.1	2" x 2" x 1"	236.27
FSSWT212	2-1/2"	339.35

Find Everything Under the Sun at One of Our Convenient Branches

www.plumbers-supply-co.com

Galvanized Steel Fittings

A

Galvanized Steel Fittings

**Galv Steel
Square Head Plug -
Solid**



Part #	Size	List
GP18	1/8"	0.22
GP14	1/4"	0.27
GP38	3/8"	0.45
GP12	1/2"	0.80
GSP34	3/4"	1.29

Galv Steel Hex Bushing



Part #	Size	List
GHB14.18	1/4"x 1/8"	0.91
GHB38.18	3/8"x 1/8"	1.03
GHB38.14	3/8"x 1/4"	1.03
GHB12.18	1/2"x 1/8"	1.80
GHB12.14	1/2"x 1/4"	1.80
GHB12.38	1/2"x 3/8"	1.80
GHB34.14	3/4"x 1/4"	2.67
GHB34.38	3/4"x 3/8"	2.86
GHB34.12	3/4"x 1/2"	2.86
GHB1.14	1"x 1/4"	4.91

Find Everything Under the Sun at One of Our Convenient Branches

www.plumbers-supply-co.com

Galvanized Steel Nipples

A

Standard Galvanized Steel Nipples



1/8" Std Wt Galv Steel Nipple

Part #	Size	List
SGN18.CL	1/8" x Close	2.66
SGN18.112	1/8" x 1-1/2"	3.68
SGN18.2	1/8" x 2"	3.68
SGN18.212	1/8" x 2-1/2"	4.85
SGN18.3	1/8" x 3"	4.85
SGN18.5	1/8" x 5"	9.71

1/4" Std Wt Galv Steel Nipple

Part #	Size	List
SGN14.CL	1/4" x Close	2.85
SGN14.112	1/4" x 1-1/2"	3.32
SGN14.2	1/4" x 2"	3.32
SGN14.212	1/4" x 2-1/2"	4.35
SGN14.3	1/4" x 3"	4.35
SGN14.312	1/4" x 3-1/2"	5.24
SGN14.4	1/4" x 4"	5.24
SGN14.412	1/4" x 4-1/2"	7.14
SGN14.5	1/4" x 5"	7.14
SGN14.512	1/4" x 5-1/2"	7.96
SGN14.6	1/4" x 6"	7.96
SGN14.9	1/4" x 9"	15.84
SGN14.12	1/4" x 12"	17.65

3/8" Std Wt Galv Steel Nipple

Part #	Size	List
SGN38.CL	3/8" x Close	3.10
SGN38.112	3/8" x 1-1/2"	3.56
SGN38.2	3/8" x 2"	3.56
SGN38.212	3/8" x 2-1/2"	4.77
SGN38.3	3/8" x 3"	4.77
SGN38.312	3/8" x 3-1/2"	5.65
SGN38.4	3/8" x 4"	5.65
SGN38.412	3/8" x 4-1/2"	7.79
SGN38.5	3/8" x 5"	7.79
SGN38.512	3/8" x 5-1/2"	8.64
SGN38.6	3/8" x 6"	8.64
SGN38.10	3/8" x 10"	16.47

1/2" Std Wt Galv Steel Nipple

Part #	Size	List
SGN12.CL	1/2" x Close	2.51
SGN12.112	1/2" x 1-1/2"	2.66
SGN12.2	1/2" x 2"	2.66
SGN12.212	1/2" x 2-1/2"	3.11
SGN12.3	1/2" x 3"	3.11
SGN12.312	1/2" x 3-1/2"	3.84
SGN12.4	1/2" x 4"	3.84
SGN12.412	1/2" x 4-1/2"	4.62
SGN12.5	1/2" x 5"	4.62
SGN12.512	1/2" x 5-1/2"	5.25
SGN12.6	1/2" x 6"	5.25
SGN12.7	1/2" x 7"	9.22
SGN12.8	1/2" x 8"	9.22
SGN12.9	1/2" x 9"	10.96
SGN12.10	1/2" x 10"	10.96
SGN12.11	1/2" x 11"	12.46
SGN12.12	1/2" x 12"	12.46
SGN12.18	1/2" x 18"	20.10
SGN12.24	1/2" x 24"	25.89
SGN12.30	1/2" x 30"	30.61

3/4" Std Wt Galv Steel Nipple

Part #	Size	List
SGN34.CL	3/4" x Close	3.07
SGN34.112	3/4" x 1-1/2"	3.31
SGN34.2	3/4" x 2"	3.31
SGN34.212	3/4" x 2-1/2"	3.66
SGN34.3	3/4" x 3"	3.66
SGN34.312	3/4" x 3-1/2"	4.76
SGN34.4	3/4" x 4"	4.76
SGN34.412	3/4" x 4-1/2"	5.66
SGN34.5	3/4" x 5"	5.66
SGN34.512	3/4" x 5-1/2"	6.79
SGN34.6	3/4" x 6"	6.79
SGN34.7	3/4" x 7"	11.80
SGN34.8	3/4" x 8"	11.80
SGN34.9	3/4" x 9"	13.09
SGN34.10	3/4" x 10"	13.09
SGN34.11	3/4" x 11"	14.67
SGN34.12	3/4" x 12"	14.67
SGN34.18	3/4" x 18"	23.91

1" Std Wt Galv Steel Nipple

Part #	Size	List
SGN1.CL	1" x Close	4.19
SGN1.2	1" x 2"	4.95
SGN1.212	1" x 2-1/2"	5.32
SGN1.3	1" x 3"	5.32
SGN1.312	1" x 3-1/2"	6.42
SGN1.4	1" x 4"	6.42
SGN1.412	1" x 4-1/2"	7.88
SGN1.5	1" x 5"	7.88
SGN1.512	1" x 5-1/2"	8.96
SGN1.6	1" x 6"	8.96
SGN1.7	1" x 7"	14.94
SGN1.8	1" x 8"	14.94
SGN1.10	1" x 10"	17.08
SGN1.11	1" x 11"	19.89
SGN1.12	1" x 12"	19.89
SGN1.18	1" x 18"	30.87

1-1/4" Std Wt Galv Steel Nipple

Part #	Size	List
SGN114.CL	1-1/4" x Close	5.62
SGN114.2	1-1/4" x 2"	6.10
SGN114.212	1-1/4" x 2-1/2"	6.63
SGN114.3	1-1/4" x 3"	6.63
SGN114.312	1-1/4" x 3-1/2"	7.88
SGN114.4	1-1/4" x 4"	7.88
SGN114.412	1-1/4" x 4-1/2"	9.74
SGN114.5	1-1/4" x 5"	9.74
SGN114.512	1-1/4" x 5-1/2"	11.33
SGN114.6	1-1/4" x 6"	11.33
SGN114.8	1-1/4" x 8"	18.33
SGN114.9	1-1/4" x 9"	21.93
SGN114.10	1-1/4" x 10"	21.93
SGN114.12	1-1/4" x 12"	26.33

Find Everything Under the Sun at One of Our Convenient Branches

www.plumbers-supply-co.com

Galvanized Steel Nipples

1-1/2" Std Wt Galv Steel Nipple

Part #	Size	List
SGN112.CL	1-1/2" x Close	6.60
SGN112.2	1-1/2" x 2"	7.09
SGN112.212	1-1/2" x 2-1/2"	7.88
SGN112.3	1-1/2" x 3"	7.88
SGN112.312	1-1/2" x 3-1/2"	9.96
SGN112.4	1-1/2" x 4"	9.96
SGN112.412	1-1/2" x 4-1/2"	12.04
SGN112.5	1-1/2" x 5"	12.04
SGN112.512	1-1/2" x 5-1/2"	13.55
SGN112.6	1-1/2" x 6"	13.55
SGN112.7	1-1/2" x 7"	21.04
SGN112.8	1-1/2" x 8"	21.04
SGN112.10	1-1/2" x 10"	24.52
SGN112.12	1-1/2" x 12"	28.05

2" Std Wt Galv Steel Nipple

Part #	Size	List
SGN2.CL	2" x Close	9.27
SGN2.212	2" x 2-1/2"	10.45
SGN2.3	2" x 3"	10.45
SGN2.312	2" x 3-1/2"	12.68
SGN2.4	2" x 4"	12.68
SGN2.412	2" x 4-1/2"	16.20
SGN2.5	2" x 5"	16.20
SGN2.512	2" x 5-1/2"	18.82
SGN2.6	2" x 6"	18.82
SGN2.7	2" x 7"	30.69
SGN2.8	2" x 8"	30.69
SGN2.9	2" x 9"	35.90
SGN2.10	2" x 10"	35.90
SGN2.12	2" x 12"	41.17

2-1/2" Std Wt Galv Steel Nipple

Part #	Size	List
SGN212.CL	2-1/2" x Close	27.65
SGN212.3	2-1/2" x 3"	28.70
SGN212.312	2-1/2" x 3-1/2"	33.33
SGN212.4	2-1/2" x 4"	33.33
SGN212.412	2-1/2" x 4-1/2"	37.16
SGN212.5	2-1/2" x 5"	37.16
SGN212.512	2-1/2" x 5-1/2"	40.80
SGN212.6	2-1/2" x 6"	40.80
SGN212.7	2-1/2" x 7"	52.54
SGN212.8	2-1/2" x 8"	52.54
SGN212.9	2-1/2" x 9"	59.90
SGN212.10	2-1/2" x 10"	59.90
SGN212.12	2-1/2" x 12"	67.02

3" Std Wt Galv Steel Nipple

Part #	Size	List
SGN3.CL	3" x Close	33.15
SGN3.3	3" x 3"	37.71
SGN3.312	3" x 3-1/2"	44.24
SGN3.4	3" x 4"	44.24
SGN3.5	3" x 5"	51.54
SGN3.6	3" x 6"	54.53
SGN3.7	3" x 7"	73.44
SGN3.8	3" x 8"	73.44
SGN3.10	3" x 10"	83.78
SGN3.12	3" x 12"	94.21

4" Std Wt Galv Steel Nipple

Part #	Size	List
SGN4.CL	4" x Close	49.67
SGN4.4	4" x 4"	59.37
SGN4.412	4" x 4-1/2"	66.58
SGN4.5	4" x 5"	66.58
SGN4.6	4" x 6"	73.59
SGN4.7	4" x 7"	87.82
SGN4.8	4" x 8"	87.82
SGN4.12	4" x 12"	115.87

6" Std Wt Galv Steel Nipple

Part #	Size	List
SGN6.CL	6" x Close	267.40
SGN6.6	6" x 6"	349.14
SGN6.10	6" x 10"	487.63

Galvanized Steel Nipple Packs

Galv Steel Assorted Nipple



Part #	Size	Pcs	List
GN66SS12	1/2"	66 Pcs	307.39
GN66SS34	3/4"	66 Pcs	376.48
GN100A34	3/4"	100 Pcs	512.06

Find Everything Under the Sun at One of Our Convenient Branches

www.plumbers-supply-co.com

Weld Fittings

A

Grv-O-Let Fittings

- 300# Black carbon steel
- UL/ULC Listed
- FM Approved for fire sprinkler systems



Thrd-O-Let Fittings

- 300# Black carbon steel
- UL/ULC Listed
- FM Approved for fire sprinkler systems



Part #	Size	List
GOL112.2	1-1/2" x 2"	4.50
GOL112.212	1-1/2" x 2-1/2"	5.08
GOL112.3	1-1/2" x 3"	5.04
GOL112.4	1-1/2" x 4"	5.08
GOL2.212	2" x 2-1/2"	5.50
GOL2.3	2" x 3"	5.51
GOL2.4	2" x 4"	5.51
GOL2.6	2" x 6"	11.15
GOL212.4	2-1/2" x 4"	7.80
GOL212.6	2-1/2" x 6"	7.80
GOL212.8	2-1/2" x 8"	7.00
GOL3.4	3" x 4"	9.48
GOL3.6	3" x 6"	19.85
GOL3.8	3" x 8"	19.85
GOL4.4	4" x 4"	14.58
GOL4.6	4" x 6"	15.61
GOL4.8	4" x 8"	14.58
GOL6.6	6" x 6"	27.68

Part #	Size	List
TOL300.12.114-112	1/2" x 1-1/4" to 1-1/2"	3.37
TOL300.12.2-212	1/2" x 2" to 2-1/2"	1.52
TOL300.12.3-8	1/2" x 3" to 8"	1.52
TOL300.34.114.112	3/4" x 1-1/4" to 1-1/2"	1.70
TOL300.34.2-212	3/4" x 2" to 2-1/2"	1.52
TOL300.34.3-8	3/4" x 3" to 8"	3.51
TOL300.1.114-112	1" x 1-1/4" to 1-1/2"	2.16
TOL300.1.2-212	1" x 2" to 2-1/2"	2.16
TOL300.1.3-4	1" x 3" to 4"	0.03
TOL300.1.5-8	1" x 5" to 8"	7.07
TOL300.114.2-212	1-1/4" x 2" to 2-1/2"	4.70
TOL300.114.3-4	1-1/4" x 3" to 4"	3.57
TOL300.114.5-8	1-1/4" x 5" to 8"	7.17
TOL300.112.2	1-1/2" x 2"	8.83
TOL300.112.212	1-1/2" x 2-1/2"	3.92
TOL300.112.3-4	1-1/2" x 3" to 4"	4.32
TOL300.112.5-8	1-1/2" x 5" to 8"	8.83
TOL300.2.212	2" x 2-1/2"	11.66
TOL300.2.3	2" x 3"	11.66
TOL300.2.4	2" x 4"	5.18
TOL300.2.6	2" x 6"	11.66
TOL300.212.4	2-1/2" x 4"	19.71
TOL300.212.6	2-1/2" x 6"	19.71

Find Everything Under the Sun at One of Our Convenient Branches

www.plumbers-supply-co.com

Carbon Steel Weld Fittings

Carbon Steel Weld Fittings

Carbon Steel Long Radius 90° Elbows - Std Weld



Part #	Size	List
SW90L12	1/2"	16.56
SW90L34	3/4"	16.56
SW90L1	1"	16.56
SW90L114	1-1/4"	16.56
SW90L112	1-1/2"	16.56
SW90L2	2"	23.15
SW90L212	2-1/2"	28.05
SW90L3	3"	34.24
SW90L4	4"	56.42
SW90L5	5"	121.64
SW90L6	6"	124.42
SW90L8	8"	234.95
SW90L10	10"	467.65
SW90L.12	12"	692.67
SW90L14	14"	999.40
SW90L16	16"	1362.85
SW90L24	24"	3528.59
SW90L3.2	3" x 2"	611.00
SW90L3.212	3" x 2-1/2"	1074.00
SW90L4.3	4" x 3"	691.00

Carbon Steel 90° Short Radius Elbow - Std Weld

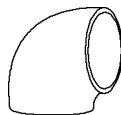

Part #	Size	List
SWSR90L114	1-1/4"	26.57
SWSR90L112	1-1/2"	26.57
SWSR90L2	2"	35.22
SWSR90L212	2-1/2"	56.42
SWSR90L3	3"	66.20
SWSR90L4	4"	86.75
SWSR90L6	6"	229.26
SWSR90L8	8"	379.60
SWSR90L10	10"	777.14
SWSR90L.12	12"	1085.97
SWSR90L16	16"	1824.95

Carbon Steel Long Radius 45° Elbow - Std Weld



Part #	Size	List
SW45L34	3/4"	17.60
SW45L1	1"	17.60
SW45L114	1-1/4"	17.60
SW45L112	1-1/2"	17.60
SW45L2	2"	22.60
SW45L212	2-1/2"	30.07
SW45L3	3"	28.05
SW45L4	4"	50.55
SW45L5	5"	76.64
SW45L6	6"	99.47
SW45L8	8"	165.67
SW45L10	10"	330.68
SW45L.12	12"	467.65
SW45L14	14"	628.75
SW45L20	20"	1649.50

Carbon Steel Straight Tees - Std Weld



Part #	Size	List
SWT12	1/2"	54.52
SWT114	1-1/4"	54.52
SWT112	1-1/2"	54.52
SWT2	2"	55.77
SWT212	2-1/2"	76.96
SWT3	3"	85.77
SWT4	4"	120.34
SWT5	5"	198.61
SWT6	6"	206.76
SWT8	8"	360.69
SWT10	10"	708.65
SWT.12	12"	991.72
SWT16	16"	1944.97

Find Everything Under the Sun at One of Our Convenient Branches

www.plumbers-supply-co.com



Carbon Steel Weld Fittings

A

Carbon Steel Reducing Outlet Tees - Std Weld



Table with 3 columns: Part #, Size, List. Lists various sizes of Carbon Steel Reducing Outlet Tees.

Carbon Steel Concentric Reducers - Std Weld (Continued)

Table with 3 columns: Part #, Size, List. Lists various sizes of Carbon Steel Concentric Reducers.

Carbon Steel Eccentric Reducers - Std Weld



Table with 3 columns: Part #, Size, List. Lists various sizes of Carbon Steel Eccentric Reducers.

Carbon Steel Concentric Reducers - Std Weld



Table with 3 columns: Part #, Size, List. Lists various sizes of Carbon Steel Concentric Reducers.

Find Everything Under the Sun at One of Our Convenient Branches

www.plumbers-supply-co.com

Carbon Steel Weld Fittings

Carbon Steel Eccentric Reducers - Std Weld (Continued)

Part #	Size	List
SWER10.8	10" x 8"	256.47
SWER12.10	12" x 10"	400.20

Carbon Steel Stub Ends - Std Weld

Part #	Size	List
SWSE112	1-1/2"	235.71
SWSE2	2"	235.70
SWSE3	3"	242.60
SWSE4	4"	345.09
SWSE6	6"	657.05
SWSE8	8"	817.52

Carbon Steel Eccentric Reducers - XH Weld

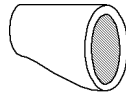

Part #	Size	List
XWER2.112	2" x 1-1/2"	49.41
XWER3.2	3" x 2"	61.08
XWER4.3	4" x 3"	95.67
XWER6.3	6" x 3"	269.04
XWER6.4	6" x 4"	207.06

Carbon Steel 90° Long Radius Elbows - XH Weld

Part #	Size	List
XW90L112	1-1/2"	21.74
XW90L2	2"	27.76
XW90L212	2-1/2"	29.02
XW90L3	3"	50.04
XW90L4	4"	82.32
XW90L6	6"	208.22
XW90L10	10"	834.82

Carbon Steel Concentric Reducers - XH Weld

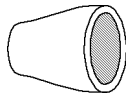

Part #	Size	List
XWCR2.114	2" x 1-1/4"	47.16
XWCR2.112	2" x 1-1/2"	39.08
XWCR212.2	2-1/2" x 2"	53.45
XWCR3.112	3" x 1-1/2"	59.74
XWCR3.2	3" x 2"	44.92

Carbon Steel Concentric Reducers - XH Weld (Continued)

Part #	Size	List
XWCR3.212	3" x 2-1/2"	44.92
XWCR4.2	4" x 2"	75.46
XWCR4.212	4" x 2-1/2"	67.82
XWCR4.3	4" x 3"	57.49

Carbon Steel Caps - XH Weld

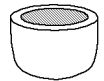

Part #	Size	List
XWCAP2	2"	22.52
XWCAP212	2-1/2"	31.06
XWCAP3	3"	34.55
XWCAP4	4"	46.98

Carbon Steel Straight Tees - XH Weld

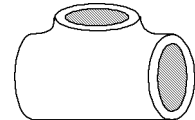

Part #	Size	List
XWT2	2"	61.34
XWT3	3"	95.12
XWT4	4"	153.74
XWT6	6"	294.40

Carbon Steel Reducing Outlet Tees - XH Weld

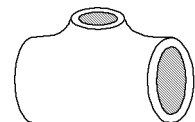

Part #	Size	List
XWT4.3	4" x 4" x 3"	164.61

Carbon Steel 45° Long Radius Elbow - XH Weld

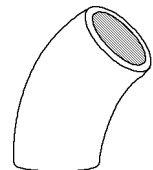

Part #	Size	List
XW45L2	2"	29.05
XW45L212	2-1/2"	64.56
XW45L3	3"	37.45
XW45L4	4"	59.08

Find Everything Under the Sun at One of Our Convenient Branches

www.plumbers-supply-co.com

Carbon Steel Weld Fittings

A
**Carbon Steel 45° Long Radius Elbow - XH Weld
(Continued)**

Part #	Size	List
XW45L6	6"	161.73
XW45L10	10"	538.47

**Carbon Steel Long Radius 180° Return Bends - Std
Weld**

Part #	Size	List
SWR2	2"	154.60

Carbon Steel Caps - Std Weld

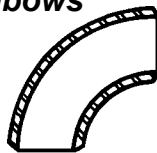

Part #	Size	List
SWCAP34	3/4"	20.36
SWCAP1	1"	20.36
SWCAP114	1-1/4"	20.36
SWCAP112	1-1/2"	20.36
SWCAP2	2"	22.52
SWCAP212	2-1/2"	23.68
SWCAP3	3"	23.68
SWCAP4	4"	34.55
SWCAP5	5"	53.19
SWCAP6	6"	59.01
SWCAP8	8"	89.29
SWCAP10	10"	161.89
SWCAP.12	12"	244.20

WELDBEND
90° Long Radius Elbows

Standard Weight - Domestic

Part #	Size	List
SW90L2-D	2"	23.15
SW90L3-D	3"	34.24
SW90L4-D	4"	56.42
SW90L6-D	6"	124.42

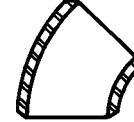
**90° Short Radius Elbows
Standard Weight - Domestic**

Part #	Size	List
SWSR90L6-D	6"	229.26
SWSR90L10-D	10"	777.14

45° Elbows

Standard Weight - Domestic

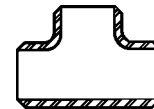
Part #	Size	List
SW45L5-D	5"	76.64
SW45L6-D	6"	99.47
SW45L8-D	8"	165.67

Tees

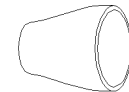
Standard Weight - Domestic

Part #	Size	List
SWT3-D	3"	85.77
SWT4-D	4"	120.34
SWT6-D	6"	206.76
SWT8-D	8"	360.69
SWT10-D	10"	708.65

Concentric Reducers

Standard Weight - Domestic

Part #	Size	List
SWCR3.2-D	3" x 2"	39.08
SWCR3.212-D	3" x 2-1/2"	36.38
SWCR4.2-D	4" x 2"	57.04
SWCR6.3-D	6" x 3"	118.58
SWCR6.5-D	6" x 5"	87.58
SWCR8.5-D	8" x 5"	144.63
SWCR12.8-D	12" x 8"	354.38
SWCR12.10-D	12" x 10"	308.12

Find Everything Under the Sun at One of Our Convenient Branches

www.plumbers-supply-co.com

Weld Fittings

Eccentric Reducers

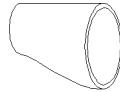

Standard Weight - Domestic

Part #	Size	List
SWER12.10-D	12" x 10"	400.20

Caps



Standard Weight - Domestic

Part #	Size	List
SWCAP6-D	6"	59.01

Stub Ends

Standard Weight - Domestic

Part #	Size	List
SWSE8-D	8"	817.52

#150 Raised Face Flanges

Threaded - Domestic

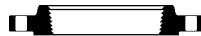

Part #	Size	List
TFF1501-D	1"	31.02
THRF1502-D	2"	34.75
THRF150212-D	2-1/2"	42.59
THRF1505-D	5"	78.38
THRF1506-D	6"	86.14

Slip-On - Domestic



Part #	Size	List
SORF1503-D	3"	31.08
SORF1504-D	4"	38.95
SORF1505-D	5"	67.84
SORF1506-D	6"	64.05
SORF1508-D	8"	97.25
SORF150.12-D	12"	248.89

Blind - Domestic



Part #	Size	List
BRF1503-D	3"	35.16
BRF1504-D	4"	49.28
BRF1506-D	6"	75.03
BRF1508-D	8"	123.11

Weldneck - Domestic



Part #	Size	List
WNRF1502-D	2"	34.48
WNRF150212-D	2-1/2"	37.48
WNRF1503-D	3"	40.92
WNRF1504-D	4"	49.67
WNRF1506-D	6"	75.03
WNRF1508-D	8"	132.55

#300 Raised Face Flanges

Blind - Domestic



Part #	Size	List
BRF3003-D	3"	51.22

Weldneck - Domestic



Part #	Size	List
WNRF3008-D	8"	229.80

150# Flat Face Flanges

Slip-On - Domestic

Part #	Size	List
SOFF1506-D	6"	64.05
SOFF1508-D	8"	97.25
SOFF15010-D	10"	167.84

Find Everything Under the Sun at One of Our Convenient Branches

www.plumbers-supply-co.com

Forged Steel Weld Flanges

Forged Steel Flanges - 150#

Weld Neck Forged Steel Flanges - Raised Face Standard Bore 150#

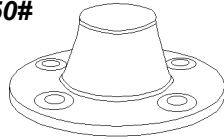

Part #	Size	List
WNRF1501	1"	30.11
WNRF150112	1-1/2"	30.11
WNRF1502	2"	34.48
WNRF150212	2-1/2"	37.48
WNRF1503	3"	40.92
WNRF1504	4"	49.67
WNRF1505	5"	78.43
WNRF1506	6"	75.04
WNRF1508	8"	132.55
WNRF15010	10"	212.29
WNRF150.12	12"	308.50
WNRF15014	14"	444.71
WNRF15016	16"	668.63
WNRF15020	20"	1147.06

Weld Neck Forged Steel Flanges - Flat Face Standard Bore 150#

Part #	Size	List
WNFF150112	1-1/2"	30.11
WNFF1502	2"	34.48
WNFF150212	2-1/2"	37.48
WNFF1503	3"	40.92
WNFF1504	4"	49.67
WNFF1506	6"	75.03
WNFF1508	8"	132.55

Slip-On Forged Steel Flanges - Raised Face Standard Bore 150#

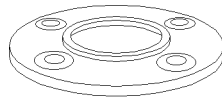

Part #	Size	List
SORF1501	1"	20.59
SORF150114	1-1/4"	20.59
SORF150112	1-1/2"	20.59
SORF1502	2"	22.88
SORF1503.2	2" x 7-1/2" OD	78.95
SORF1504.2	2" x 9" OD	84.48
SORF150212	2-1/2"	39.16
SORF1503.212	2-1/2" x 7-1/2" OD	78.95

Slip-On Forged Steel Flanges - Raised Face Standard Bore 150# (Continued)

Part #	Size	List
SORF1504.212	2-1/2" x 9" OD	124.26
SORF1503	3"	31.08
SORF1504.3	3" x 9" OD	69.72
SORF1506.3	3" x 11" OD	229.16
SORF1504	4"	38.95
SORF1506.4	4" x 11" OD	229.16
SORF1505	5"	67.84
SORF1506	6"	64.05
SORF1508.6	6" x 13-1/2" OD	316.85
SORF1508	8"	97.25
SORF15010	10"	167.84
SORF150.12	12"	248.89
SORF15014	14"	330.69
SORF15016	16"	516.99
SORF15020	20"	734.41

Slip-On Forged Steel Flanges - Flat Face Standard Bore 150#

Part #	Size	List
SOFF15034	3/4"	20.59
SOFF1502	2"	22.88
SOFF150212	2-1/2"	39.16
SOFF1503	3"	31.08
SOFF1504	4"	38.95
SOFF1506	6"	64.05
SOFF1508	8"	97.25

Threaded Forged Steel Flanges - Raised Face 150#

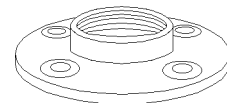

Part #	Size	List
THRF15012	1/2"	31.02
THRF15034	3/4"	31.02
THRF1501	1"	31.02
THRF2.1	1" x 6" OD	97.07
THRF150114	1-1/4"	31.02
THRF150112	1-1/2"	31.02
THRF2.112	1-1/2" x 6" OD	97.07
THRF1502	2"	34.75
THRF150212.2	2" x 7" OD	113.97
THRF1503.2	2" x 7-1/2" OD	103.22
THRF1504.2	2" x 9" OD	160.00

Find Everything Under the Sun at One of Our Convenient Branches

www.plumbers-supply-co.com

Forged Steel Weld Flanges

Threaded Forged Steel Flanges - Raised Face 150# (Continued)

Part #	Size	List
THRF150212	2-1/2"	42.59
THRF1503.212	2-1/2" x 7-1/2" OD	103.22
THRF1503	3"	42.85
THRF4.3	3" x 9" OD	109.35
THRF6.3	3" x 11" OD	249.43
THRF1504	4"	49.80
THRF6.4	4" x 11" OD	229.15
THRF1505	5"	78.38
THRF1506	6"	86.14
THRF1508	8"	147.84

Threaded Forged Steel Flanges - Flat Face 150#

Part #	Size	List
TFF1501	1"	31.02
TFF150112	1-1/2"	31.02
TFF1502	2"	34.75
TFF1503	3"	42.85
TFF1504	4"	49.80
TFF1506	6"	86.14

Blind Forged Steel Flanges - Raised Face 150#

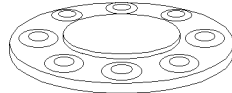

Part #	Size	List
BRF15034	3/4"	24.71
BRF1501	1"	24.71
BRF150112	1-1/2"	24.71
BRF1502	2"	27.58
BRF150212	2-1/2"	41.96
BRF1503	3"	35.16
BRF1504	4"	49.28
BRF1505	5"	64.81
BRF1506	6"	75.03
BRF1508	8"	123.11
BRF15010	10"	237.10
BRF150.12	12"	357.10
BRF15014	14"	591.37
BRF15016	16"	872.81

Blind Forged Steel Flanges - Flat Face 150#

Part #	Size	List
BFF1503	3"	35.16

Blind Forged Steel Flanges - Flat Face 150# (Continued)

Part #	Size	List
BFF1504	4"	49.28
BFF1506	6"	75.03
BFF1508	8"	123.11
BFF150.12	12"	369.77

Lap Joint Forged Steel Flanges - 150#

Part #	Size	List
LJF1501	1"	21.69
LJF150112	1-1/2"	21.69
LJF1502	2"	24.18
LJF150212	2-1/2"	38.93
LJF1503	3"	32.92
LJF1504	4"	40.39
LJF1508	8"	107.56

Forged Steel Flanges - 300#

Weld Neck Forged Steel Flanges - Raised Face Standard Bore 300#

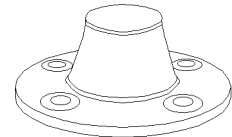

Part #	Size	List
WNRF3002	2"	45.10
WNRF300212	2-1/2"	51.63
WNRF3003	3"	52.16
WNRF3004	4"	85.75
WNRF3005	5"	130.59
WNRF3006	6"	133.33
WNRF3008	8"	229.80

Weld Neck Forged Steel Flanges - Raised Face XH Bore 300#

Part #	Size	List
WNRF3004XH	4"	93.36

Find Everything Under the Sun at One of Our Convenient Branches

www.plumbers-supply-co.com

Forged Steel Weld Flanges

A

**Slip-On Forged Steel Flanges - Raised Face
Standard Bore 300#**

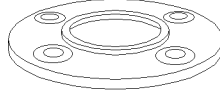

Part #	Size	List
SORF3001	1"	27.45
SORF300114	1-1/4"	27.45
SORF300112	1-1/2"	27.45
SORF3002	2"	36.47
SORF300212	2-1/2"	41.18
SORF3003	3"	44.84
SORF3004	4"	64.58
SORF3005	5"	112.05
SORF3006	6"	112.39
SORF3008	8"	191.87

**Threaded Forged Steel Flanges - Raised Face
300#**

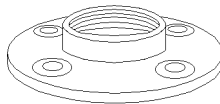

Part #	Size	List
THRF30034	3/4"	34.31
THRF3001	1"	34.31
THRF300114	1-1/4"	34.29
THRF300112	1-1/2"	34.31
THRF3002	2"	39.87
THRF300212	2-1/2"	55.82
THRF3003	3"	59.48
THRF3004	4"	85.62

Blind Forged Steel Flanges - Raised Face 300#

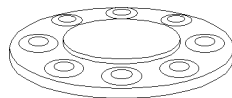

Part #	Size	List
BRF3002	2"	35.95
BRF300212	2-1/2"	63.14
BRF3003	3"	51.22
BRF3004	4"	81.57
BRF3005	5"	141.44
BRF3006	6"	143.01
BRF3008	8"	221.41

Find Everything Under the Sun at One of Our Convenient Branches

www.plumbers-supply-co.com

Weld Fittings

Soc-O-Let

Part #	Nom Pipe Size	Outlet	List
SOL36.3.1	1" - 36"	2-1/2"	14.68
SOL5.3.112	1-1/2" - 5"	3"	24.52
SOL36.112.34	1-1/2" - 36"	3/4"	13.24
SOL6.4.2	4" - 6"	2"	27.87
SOL36.6.112	6" - 36"	1-1/2"	24.52

Thread-O-Let



Part #	Nom Pipe Size	Outlet	List
TOL2.112.114	2" - 1-1/2"	1-1/4" FIP	22.39
TOL212.2.112	2-1/2" - 2"	1-1/2" FIP	22.39
TOL5.3.112	5" - 3"	1-1/2" FIP	22.39
TOL6.4.2	6" - 4"	2" FIP	25.49
TOL6.5.3	6" - 5"	3" FIP	103.69
TOL36.34.38	36" - 3/4"	3/8" FIP	11.18
TOL36.112.34	36" - 1-1/2"	3/4" FIP	12.12
TOL36.8.2	36" - 8"	2" FIP	25.49

3000# Thread-O-Let

Part #	Nom Pipe Size	Outlet	List
TOL36.12.14	1/2" - 36"	1/4"	11.18
TOL36.34.12	3/4" - 36"	1/2"	10.52
TOL312.2.114	1-1/4" - 3-1/2"	2"	22.39
TOL212.114.1	2-1/2" - 1-1/4"	1"	14.12
TOL36.3.1	3" x 36"	1"	14.12
TOL312.212.2	3-1/2" - 2-1/2"	2"	25.49
TOL5.312.3	3-1/2" - 5"	3"	103.69
TOL36.4.114	4" - 36"	1-1/4"	22.39
TOL36.6.112	6" - 36"	1-1/2"	22.39
TOL36.8.212	8" - 36"	2-1/2"	85.50

Weld-O-Let



Part #	Nom Pipe Size	Outlet	List
WOL3.3	3" - 3"	3" BW	72.14
WOL6.312.2	6" - 4"	2" BW	28.78
WOL6.5.3	6" - 5"	3" BW	72.14
WOL10.5.212	10" - 5"	2-1/2" BW	65.91
WOL20.12.3	20" - 12"	3" BW	72.14
WOL36.112.34	36" - 1-1/2"	3/4" BW	22.98

Weld-O-Let (Continued)

Part #	Nom Pipe Size	Outlet	List
WOL36.8.2	36" - 8"	2" BW	28.78

3000# Weld-O-Let

Part #	Nom Pipe Size	Outlet	List
WOL36.114.12	1-1/4" - 36"	1/2"	21.78
WOL36.2.1	2" - 36"	1"	24.02
WOL4.3	4"	3"	72.14
WOL4.3.212	4" - 3"	2-1/2"	65.91
WOL4.4	4"	4"	91.16
WOL5.4	5" - 36"	4"	91.16
WOL6.5.4	6" - 5"	4"	91.16
WOL8.5	8"	5"	224.95
WOL10.8	10" - 36"	8"	493.14
WOL10.8.4	10" - 8"	4"	244.43
WOL20.12.4	20" - 12"	4"	91.16

Phoenix Tank Flanges



Part #	Size	List
TKFL2	2"	9.78
TKFL3	3"	26.76

Find Everything Under the Sun at One of Our Convenient Branches

www.plumbers-supply-co.com

Brass Fittings

A

Brass Adapters

Non-Swivel Adapter (CPVC x FIP)

- Lead-free solder joint guaranteed leakproof



Part #	Description	List
SC647-C2	1/2" x 1/2"	5.59

Water Heater Swivel Adapter (CPVC x FIP)

- Full flow fitting
- Brass FIP swivel nut with gasket is a dielectric fitting
- 3/4" FIP Branch for two gallon expansion tank



Part #	Size	Length	List
SC633-C02	3/4" x 3/4"	2"	12.06

Copper Straight Adapter (PEX x MSwt)



Part #	Size	List
SC643X3	3/4" x 3/4"	1.52

Copper Straight Adapter (PEX x CPVC)



Part #	Size	List
SC645XC2	1/2" x 1/2"	4.97
SC645XC3	3/4" x 3/4"	5.51



Brass Compression Fittings

Brass Compression Cap

- Style 61C



Part #	OD Size	List
C74-002LF	3/8"	1.12

Brass Compression Sleeve

- Style 60



Part #	OD Size	List
C74-005	1/4"	0.12
C74-006	5/16"	0.16
C74-007	3/8"	0.14
C74-008	1/2"	0.28
C74-009	5/8"	0.41
C74-011	7/8"	0.91

Brass Connector (Comp x FIP)

- Style 66



Part #	Size	List
AN6614.18	1/4" Comp x 1/8" FIP	1.69
C74-046	1/4" Comp x 1/4" FIP	2.10
AN68516.38	5/16" Comp x 3/8" FIP	4.14
C74-049	3/8" Comp x 1/4" FIP	2.44
C74-050	3/8" Comp x 3/8" FIP	2.28
C74-051	3/8" Comp x 1/2" FIP	2.58
C74-052	1/2" Comp x 3/8" FIP	3.01
C74-053	1/2" Comp x 1/2" FIP	3.35
C74-054	5/8" Comp x 1/2" FIP	4.22
C74-055LF	7/8" Comp x 3/4" FIP	7.27

Brass Connector (Comp x MIP)

- Style 68



Part #	Size	List
C74-058LF	1/4" Comp x 1/8" MIP	1.27

Find Everything Under the Sun at One of Our Convenient Branches

www.plumbers-supply-co.com

Brass Compression Fittings

Brass Compression Fittings (Continued)

Brass Connector (Comp x MIP)

Part #	Size	List
C74-059	1/4" Comp x 1/4" MIP	1.56
C74-060	1/4" Comp x 3/8" MIP	2.33
C74-123	1/4" Comp x 1/2" MIP	4.26
C74-063	3/8" Comp x 1/8" MIP	1.95
C74-064	3/8" Comp x 1/4" MIP	1.66
C74-065LF	3/8" Comp x 3/8" MIP	2.04
C74-066	3/8" Comp x 1/2" MIP	2.54
C74-067	3/8" Comp x 3/4" MIP	5.73
C74-068	1/2" Comp x 1/4" MIP	3.30
C74-069	1/2" Comp x 3/8" MIP	2.80
C74-070LF	1/2" Comp x 1/2" MIP	3.19
C74-146	5/8" Comp x 3/8" MIP	4.23
C74-071	5/8" Comp x 1/2" MIP	3.50
C74-072	5/8" Comp x 3/4" MIP	5.66
C74-126	3/4" Comp x 3/4" MIP	8.51
C74-073	7/8" Comp x 3/4" FIP	7.61

Brass Compression Adapter (Comp x Swt)

- Style 666



Part #	Size	List
C74-093	3/8" Comp x 5/8" Swt	2.05

Brass Compression Elbow

- Style 65



Part #	OD Size	List
C74-040	1/4"	3.61
C74-041	3/8"	3.92
C74-042	1/2"	6.19
C74-043	5/8"	7.90
C74-044	5/8" x 3/8"	6.53

Brass 90° Elbow (Comp x FIP)

- Style 70



Part #	Size	List
C74-078	3/8" Comp x 1/2" FIP	5.89

Brass 90° Elbow (Comp x MIP)

- Style 69



Part #	Size	List
C74-081	1/4" Comp x 1/8" MIP	2.54
C74-082	1/4" Comp x 1/4" MIP	3.11
C74-085LF	3/8" Comp x 1/4" MIP	3.01
C74-086	3/8" Comp x 3/8" MIP	3.25
C74-087	3/8" Comp x 1/2" MIP	5.72
C74-089	1/2" Comp x 1/2" MIP	6.23

Brass Compression Insert

- Style 63P



Part #	OD Size	List
C74-100	1/4"	0.18
C74-101	3/8"	0.54
C74-102	1/2"	1.38
C74-103	5/8"	1.27

Brass Compression Nut

- Style 61



Part #	OD Size	List
C74-014	1/4"	0.36
C74-016	3/8"	0.44
C74-017	1/2"	0.85

Brass Compression Tee

- Style 64



Part #	OD Size	List
C74-034	1/4"	3.99
C74-036	3/8"	4.91
C74-038	1/2"	6.97
C74-039	5/8"	12.54

Brass Comp x MIP Tee

- Style 72



Part #	OD Size	List
AN7258.58.12	5/8" Comp x 1/2" MIP	16.46

Find Everything Under the Sun at One of Our Convenient Branches

www.plumbers-supply-co.com

Brass Compression Fittings

Brass Union (Comp)

- Style 62



Part #	OD Size	List
C74-023	1/4"	1.60
C74-024	5/16"	2.41
C74-025	3/8"	2.22
C74-026	1/2"	3.54
C74-027	5/8"	3.98
C74-029	7/8"	11.91
C74-030	3/8" x 1/4"	2.61
C74-031	1/2" x 3/8"	3.80
C74-032	5/8" x 3/8"	4.19
C74-033	5/8" x 1/2"	5.81

Copper CimJOINT™ Telescopic Expansion Union (Comp x Comp)

- Manufactured ISO 9001
- Solves expansion and contraction problems found in pipe systems
- Fitting and expansion union
- Repairs leak in pipe, reduces repair time and eliminated multiple fittings



value
cimberio
technological solutions

Part #	Size	List
440-06	1/2"	30.80
440-07	3/4"	35.33

Brass Compression Delrin Sleeve

- Style 60P



Part #	OD Size	List
C74-096	1/4"	0.16
AN60P516	5/16"	0.42
C74-097	3/8"	0.16
C74-098	1/2"	0.36
C74-099	5/8"	0.75

Brass EZ Connect Fittings

Mueller EZ Connect Adapter Tee (MIP x Comp)



Part #	Size	List
993-015NL	3/8" x 1/4"	8.50

Brass EZ Connect Fittings (Continued)

Mueller EZ Connect Adapter Tee (MIP x Comp)

Part #	Size	List
993-016NL	3/8" x 3/8"	8.50

BrassCraft®

Brass Chrome-Plated Compression Fittings

Brass Nut (Comp)

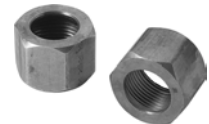

Part #	Size	Finish	List
61-6C	3/8" OD	CP	0.67
61-8C	1/2" OD	CP	3.30

Brass Union (MIP x Comp) - Drill Through



Part #	Size	Finish	List
11C	3/8" x 3/8"	CP	2.62
13C	1/2" x 3/8"	CP	2.95

Brass Union (Swt x Comp)



Part #	Size	Finish	List
14C	1/2" x 3/8"	CP	5.47

Half Union (Comp x Swt)



Part #	Comp x Swt	Finish	List
BC34C	1/2" OD x 1/2"	CP	9.37

Find Everything Under the Sun at One of Our Convenient Branches

www.plumbers-supply-co.com

Brass Flare Fittings

45° Flare Fittings

Copper 90° Half Union Elbow (Flare to NPTFE)



Part #	Size	List
A04890	1/4" x 1/4"	4.65

Copper Half Union (Flare to Solder)

Part #	Size	List
A03431	1/4" x 1/4"	1.59

Internal Flare Swivel Union



Part #	Size	List
A13563	1/4" x 5/8"	7.72
A13565	3/8" x 13/16"	8.67

Flare Seal Cap - Finger Tightening

- With Neoprene seal gasket



Part #	Size	List
A16447	1/4"	1.27

Find Everything Under the Sun at One of Our Convenient Branches

www.plumbers-supply-co.com

Brass Flare Tube Fittings

A

Brass Flare Tube Fittings Brass Flare Coupling (Flr x FIP)



Part #	Size	List
F40-048	3/8" Flr x 3/8" FIP	1.83
F40-049	3/8" Flr x 1/2" FIP	2.44
F40-052	1/2" Flr x 3/8" FIP	1.89
F40-053	1/2" Flr x 1/2" FIP	2.50
F40-055	5/8" Flr x 1/2" FIP	2.84

Brass Flare Half Union (Flr x MIP)



Part #	Size	List
F40-063	1/4" Flr x 1/8" MIP	0.69
F40-064	1/4" Flr x 1/4" MIP	1.06
F40-107	1/4" Flr x 3/8" MIP	1.97
F40-108	1/4" Flr x 1/2" MIP	3.22
F40-068	3/8" Flr x 1/4" MIP	1.30
F40-069	3/8" Flr x 3/8" MIP	1.45
F40-070	3/8" Flr x 1/2" MIP	2.31
F40-074	1/2" Flr x 1/2" MIP	2.41
F40-075	1/2" Flr x 3/4" MIP	3.71
F40-076	5/8" Flr x 1/2" MIP	2.75
F40-077	5/8" Flr x 3/4" MIP	4.29

Brass Flare 90° Elbow (Flr x MIP)

- Style 49



Part #	Size	List
F40-088	3/8" Flr x 3/8" MIP	3.40
F40-089	3/8" Flr x 1/2" MIP	4.51
F40-092	1/2" Flr x 1/2" MIP	5.27

Brass Flare Union



Part #	Size	List
F40-025	3/8"	1.48
F40-026	1/2"	2.31
F40-028	3/8" x 1/4"	1.87

Brass Short Flare Nut



Part #	Size	List
F40-002	1/4"	0.67
F40-004	3/8"	0.94
F40-005	1/2"	1.43
F40-006	5/8"	1.99
F40-007	3/4"	7.06

Brass Flare Cap



Part #	Size	List
F40-019	1/4"	0.54
F40-020	3/8"	0.84
F40-021	1/2"	1.35

Brass Flare Tee



Part #	Size	List
F40-036	1/2"	6.30

Find Everything Under the Sun at One of Our Convenient Branches

www.plumbers-supply-co.com

Brass Hose Fittings

A

Brass Hose Fittings

Brass Adapter (MHT x MIP)



Part #	Size	List
G20-002	3/4" MHT x 1/2" MIP	4.39
G20-003	3/4" MHT x 3/4" MIP	4.27
HU22-8-12	3/4" MHT x 1/2" MIP	3.23
HU22-12-12	3/4" MHT x 3/4" MIP	2.44

Brass Adapter (MHT x MHT)



Part #	Size	List
HU22-12MH	3/4" x 3/4" MHT Both Ends	5.28
G20-008	3/4" MHT x 3/4" MHT (1/2" FIP Tap)	4.21
HU22-12-12TP	3/4" MHT x 3/4" MHT Tapped 1/2"	6.11

Brass Adapter (MHT x FIP)



Part #	Size	List
G20-010	3/4" MHT x 1/2" FIP	3.49
G20-011	3/4" MHT x 3/4" FIP	4.41

Brass Adapter (MHT x FIP)



HU12-8-12

HU12-12-12

Part #	Size	List
HU12-8-12	1/2" MHT x 3/4" FIP	4.87
HU12-12-12	3/4" MHT x 3/4" FIP	5.28

Brass Adapter (FHT x MIP)



Part #	Size	List
G20-016	3/4" FHT x 3/4" MIP	4.45

Brass Adapter (FHT x MIP)



Part #	Size	List
HU21-8-12	1/2" FHT x 3/4" MIP	6.40
HU21-12-12	3/4" FHT x 3/4" MIP	5.44

Brass Adapter (FHT x FIP)



Part #	Size	List
G20-020	3/4" FHT x 1/2" FIP	4.86
G20-021	3/4" FHT x 3/4" FIP	5.13

Brass Adapter (FHT x FIP)



Part #	Size	List
HU11-8-12	1/2" FHT x 3/4" FIP	6.59
HU11-12-12	3/4" FHT x 3/4" FIP	6.40

Brass Garden Hose Fitting (Swivel FHT x FHT)



Part #	Size	List
G20-030	3/4" FHT x 3/4" FHT	6.24

Brass Female Hose Swivel Union



Part #	Size	List
HUS-12	3/4" FHT x 3/4" FHT	5.64

Find Everything Under the Sun at One of Our Convenient Branches

www.plumbers-supply-co.com

Brass Hose Fittings

A

Brass Garden Hose Fitting (Swivel FHT x FIP)



Part #	Size	List
G20-031	3/4" FHT x 1/2" FIP	5.78
G20-032	3/4" FHT x 3/4" FIP	6.68

Faucet to Garden Hose Adapter

- Threads: 15/16"-27 male x 55/64"-27 female x 3/4" MGH



Part #	Description	Finish	List
A01-040	Dual Threads	CP Brass	4.96

Brass Garden Hose Fitting (Swivel FHT x FIP)

BrassCraft®



HUS11-8-12



HUS11-12-12

Part #	Size	List
HUS11-8-12	3/4" FHT x 1/2" FIP	4.57
HUS11-12-12	3/4" FHT x 3/4" FIP	5.19

Garden Hose Washer



Part #	Description	List
G20-057	3/4", Vinyl	0.14
G20-057R	3/4", Rubber	0.20

Brass Hose Wye



Part #	Size	List
G20-050	3/4" FHT x 3/4" MHT	15.36

Brass Garden Hose Cap



Part #	Size	List
G20-055	3/4" FHT	2.33

Brass Garden Hose Cap

BrassCraft®



Part #	Size	List
HC-8	3/4" with 8" Chain	4.64

Find Everything Under the Sun at One of Our Convenient Branches

www.plumbers-supply-co.com

Brass Hose Fittings

Dishwasher Hose Fittings

Garden Hose Elbow Dishwasher Fitting

- Swivel makes it easier to align
- One-piece forged fitting
- High temperature resistant washer
- For Whirlpool, Maytag, Amana, Kitchen Aid and Jenn-Air dishwashers manufactured after September 2009



Part #	Description	List
HES-6-12D	3/8" OD Compression x 3/4" Garden Hose Swivel	9.84

A-158A Dishwasher Elbow Hose Fitting

- Brass
- For Whirlpool® dishwashers
- Doesn't require PTFE tape or putty



Part #	Model	Size	List
17300000	A-158A	3/8" C x 3/4" Fem Hose	6.50

Brass Hose Barbs

Hose Barb to Male Pipe

- Barb refers to hose ID



Part #	Size	List
G25-032	3/16" Barb x 1/8" MPT	1.26
G25-042	1/4" Barb x 1/8" MPT	1.38
G25-044	1/4" Barb x 1/4" MPT	1.53
G25-046	1/4" Barb x 3/8" MPT	2.46
G25-054	5/16" Barb x 1/4" MPT	1.30
G25-064	3/8" Barb x 1/4" MPT	2.41
G25-066	3/8" Barb x 3/8" MPT	2.73
G25-068	3/8" Barb x 1/2" MPT	3.50
G25-084	1/2" Barb x 1/4" MPT	1.92
G25-086	1/2" Barb x 3/8" MPT	2.41
G25-088	1/2" Barb x 1/2" MPT	3.58
G25-108	5/8" Barb x 1/2" MPT	3.14
G25-121	3/4" Barb x 3/4" MPT	4.76

Barb to Barb Hose Splicer



Part #	Size	List
G29-006	3/8"	1.80
G29-008	1/2"	2.45

Hose Barb to Female Pipe

- Barb refers to hose ID



Part #	Size	List
G26-044	1/4" Barb x 1/4" FPT	2.20
G26-088	1/2" Barb x 1/2" FPT	4.28

A



Brass Nipples

Red Brass Nipples



1/8" Red Brass Nipple

Part #	Size	List
N20-000	1/8" x Close	14.62
N20-001	1/8" x 1-1/2"	16.49
N20-002	1/8" x 2"	17.73
N20-003	1/8" x 2-1/2"	20.07
N20-004	1/8" x 3"	21.69
N20-005	1/8" x 3-1/2"	23.42
N20-006	1/8" x 4"	26.32
N20-007	1/8" x 4-1/2"	29.75
N20-010	1/8" x 6"	37.28

1/4" Red Brass Nipple

Part #	Size	List
N21-000	1/4" x Close	17.09
N21-001	1/4" x 1-1/2"	19.77
N21-002	1/4" x 2"	22.38
N21-003	1/4" x 2-1/2"	24.25
N21-004	1/4" x 3"	28.46
N21-005	1/4" x 3-1/2"	30.98
N21-006	1/4" x 4"	36.41
BN14.5	1/4" x 5"	43.09
N21-009	1/4" x 5-1/2"	46.70
N21-010	1/4" x 6"	52.52

3/8" Red Brass Nipple

Part #	Size	List
N22-000	3/8" x Close	17.71
N22-001	3/8" x 1-1/2"	20.96
N22-002	3/8" x 2"	25.46
N22-003	3/8" x 2-1/2"	27.60
N22-004	3/8" x 3"	33.75
N22-005	3/8" x 3-1/2"	36.41
N22-006	3/8" x 4"	43.33
N22-007	3/8" x 4-1/2"	46.14
N22-008	3/8" x 5"	50.61
N22-009	3/8" x 5-1/2"	55.01
N22-010	3/8" x 6"	59.50

1/2" Red Brass Nipple

Part #	Size	List
N23-000	1/2" x Close	23.62
N23-001	1/2" x 1-1/2"	27.34
N23-002	1/2" x 2"	32.11

1/2" Red Brass Nipple (Continued)

Part #	Size	List
N23-003	1/2" x 2-1/2"	38.20
N23-004	1/2" x 3"	44.84
N23-005	1/2" x 3-1/2"	51.18
N23-006	1/2" x 4"	58.64
N23-007	1/2" x 4-1/2"	63.64
N23-008	1/2" x 5"	70.12
N23-009	1/2" x 5-1/2"	77.01
N23-010	1/2" x 6"	85.38

3/4" Red Brass Nipple

Part #	Size	List
N24-000	3/4" x Close	34.04
N24-001	3/4" x 1-1/2"	36.28
N24-002	3/4" x 2"	42.87
N24-003	3/4" x 2-1/2"	49.71
N24-004	3/4" x 3"	57.34
N24-005	3/4" x 3-1/2"	64.35
N24-006	3/4" x 4"	74.80
N24-007	3/4" x 4-1/2"	81.36
N24-008	3/4" x 5"	89.80
N24-009	3/4" x 5-1/2"	98.13
N24-010	3/4" x 6"	109.25
BN34.12	3/4" x 12"	209.38

1" Red Brass Nipple

Part #	Size	List
N25-000	1" x Close	50.19
N25-002	1" x 2"	61.92
N25-003	1" x 2-1/2"	72.25
N25-004	1" x 3"	83.19
N25-005	1" x 3-1/2"	96.31
N25-006	1" x 4"	108.33
N25-007	1" x 4-1/2"	120.81
N25-008	1" x 5"	133.59
N25-009	1" x 5-1/2"	146.32
N25-010	1" x 6"	159.52
BN1.12	1" x 12"	313.97

1-1/4" Red Brass Nipple

Part #	Size	List
N27-000	1-1/4" x Close	75.74
N27-002	1-1/4" x 2"	86.49
N27-003	1-1/4" x 2-1/2"	97.82
N27-004	1-1/4" x 3"	115.75
N27-005	1-1/4" x 3-1/2"	135.44

1-1/4" Red Brass Nipple (Continued)

Part #	Size	List
N27-006	1-1/4" x 4"	152.45
N27-008	1-1/4" x 5"	186.17
N27-009	1-1/4" x 5-1/2"	203.64
N27-010	1-1/4" x 6"	222.41

1-1/2" Red Brass Nipple

Part #	Size	List
N28-000	1-1/2" x Close	98.47
N28-002	1-1/2" x 2"	105.96
N28-003	1-1/2" x 2-1/2"	126.94
N28-004	1-1/2" x 3"	145.88
N28-005	1-1/2" x 3-1/2"	167.51
N28-006	1-1/2" x 4"	190.02
N28-007	1-1/2" x 4-1/2"	213.52
N28-008	1-1/2" x 5"	236.24
N28-009	1-1/2" x 5-1/2"	258.47
N28-010	1-1/2" x 6"	280.73

2" Red Brass Nipple

Part #	Size	List
N29-000	2" x Close	149.94
N29-003	2" x 2-1/2"	161.92
N29-004	2" x 3"	186.86
N29-005	2" x 3-1/2"	215.10
N29-006	2" x 4"	244.47
N29-007	2" x 4-1/2"	272.54
N29-008	2" x 5"	302.21
N29-009	2" x 5-1/2"	331.49
N29-010	2" x 6"	360.92
BN2.12	2" x 12"	711.17

2-1/2" Red Brass Nipple

Part #	Size	List
N30-000	2-1/2" x Close	395.83
BN212.3	2-1/2" x 3"	413.80
N30-006	2-1/2" x 4"	521.18
BN212.5	2-1/2" x 5"	615.10
N30-010	2-1/2" x 6"	725.30

3" Red Brass Nipple

Part #	Size	List
N31-006	3" x 4"	712.65
N31-008	3" x 5"	861.95
N31-010	3" x 6"	1018.06

Find Everything Under the Sun at One of Our Convenient Branches

www.plumbers-supply-co.com

Brass Nipples / Pipe

A

Chrome Plated Brass Nipples



1/4" Chrome Plated Brass Nipple

Part #	Size	List
CPBRN14.1	1/4" x 1-1/2"	19.77
12		

3/8" Chrome Plated Brass Nipple

Part #	Size	List
N15-100	3/8" x Close	17.27
N15-150	3/8" x 1-1/2"	20.95
N15-200	3/8" x 2"	24.83
N15-250	3/8" x 2-1/2"	27.60
N15-300	3/8" x 3"	33.75
N15-350	3/8" x 3-1/2"	36.41
N15-400	3/8" x 4"	42.25
N15-450	3/8" x 4-1/2"	46.14
N15-500	3/8" x 5"	50.61
N15-600	3/8" x 6"	59.50

1/2" Chrome Plated Brass Nipple

Part #	Size	List
N16-100	1/2" x Close	22.60
N16-150	1/2" x 1-1/2"	27.34
N16-200	1/2" x 2"	30.72
N16-250	1/2" x 2-1/2"	38.20
N16-300	1/2" x 3"	44.84
N16-350	1/2" x 3-1/2"	51.18
N16-400	1/2" x 4"	56.11
N16-450	1/2" x 4-1/2"	63.64
N16-550	1/2" x 5-1/2"	77.01
N16-500	1/2" x 5"	67.09
N16-600	1/2" x 6"	85.38

3/4" Chrome Plated Brass Nipple

Part #	Size	List
CPBRN34.4	3/4" x 4"	74.80

Red Brass Pipe

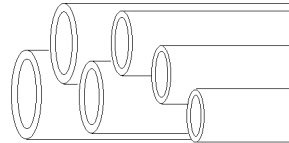

Red Brass Pipe - 12' Lengths

Part #	Size	List/Ft
BP12.12	1/2"	14.45
BP34.12	3/4"	20.99
BP1.12	1"	27.59

Find Everything Under the Sun at One of Our Convenient Branches

www.plumbers-supply-co.com

Threaded Brass Fittings

A

Standard Brass Fittings

Brass Face Bushing - Threaded



Part #	Size	List
BRFB34.12	3/4" x 1/2"	3.71

Brass Hex Bushing - Threaded



Part #	Size	List
B74-200	1/4" x 1/8"	3.99
B74-201	3/8" x 1/8"	1.69
B74-202	3/8" x 1/4"	1.36
B74-203	1/2" x 1/8"	4.78
B74-204	1/2" x 1/4"	4.01
B74-205	1/2" x 3/8"	4.01
B74-206	3/4" x 1/8"	6.68
B74-207	3/4" x 1/4"	6.68
B74-208	3/4" x 3/8"	5.53
B74-209	3/4" x 1/2"	5.53
B74-210	1" x 1/4"	10.16
B74-211	1" x 3/8"	10.16
B74-212	1" x 1/2"	8.37
B74-213	1" x 3/4"	8.37
B74-216	1-1/4" x 1/2"	17.21
B74-217	1-1/4" x 3/4"	14.27
B74-218	1-1/4" x 1"	14.27
BRHB112.14	1-1/2" x 1/4"	22.29
B74-221	1-1/2" x 1/2"	22.29
B74-222	1-1/2" x 3/4"	22.29
B74-223	1-1/2" x 1"	18.23
B74-224	1-1/2" x 1-1/4"	18.23
B74-227	2" x 1/2"	32.53
B74-228	2" x 3/4"	32.53
B74-229	2" x 1"	32.53
B74-230	2" x 1-1/4"	27.00
B74-231	2" x 1-1/2"	27.00
B74-232	2-1/2" x 2"	54.00
BRHB3.112	3" x 1-1/2"	106.16
B74-233	3" x 2"	81.67

Brass Cap - Threaded



Part #	Size	List
B74-181	1/8"	3.79
B74-182	1/4"	3.79
B74-183	3/8"	3.79
B74-184	1/2"	5.05
B74-185	3/4"	6.68
B74-186	1"	10.46
B74-187	1-1/4"	15.91
B74-188	1-1/2"	21.48
B74-189	2"	36.46
BRCAP212	2-1/2"	69.44

Brass Coupling - Threaded



Part #	Size	List
B74-121	1/8"	5.05
B74-122	1/4"	5.05
B74-123	3/8"	5.05
B74-124	1/2"	6.34
B74-125	3/4"	8.37
B74-126	1"	12.72
B74-127	1-1/4"	19.87
B74-128	1-1/2"	27.00
B74-129	2"	44.45
B74-131	3"	123.78

Brass Reducing Coupling - Threaded



Part #	Size	List
B74-140	1/4" x 1/8"	5.41
B74-141	3/8" x 1/8"	5.41
B74-142	3/8" x 1/4"	5.41
B74-144	1/2" x 1/4"	6.76
B74-145	1/2" x 3/8"	6.76
B74-146	3/4" x 1/4"	11.18
B74-147	3/4" x 3/8"	10.06
B74-148	3/4" x 1/2"	10.06
B74-149	1" x 1/2"	16.73
B74-150	1" x 3/4"	16.73
B74-152	1-1/4" x 3/4"	27.00

Brass Reducing Coupling - Threaded (Continued)

Part #	Size	List
B74-153	1-1/4" x 1"	27.00
B74-155	1-1/2" x 3/4"	38.42
B74-156	1-1/2" x 1"	34.12
B74-157	1-1/2" x 1-1/4"	34.12
B74-158	2" x 3/4"	57.14
B74-159	2" x 1"	57.14
B74-160	2" x 1-1/4"	50.71
B74-161	2" x 1-1/2"	50.71
BRR212.112	2-1/2" x 1"	89.82

Brass Cross - Threaded



Part #	Size	List
B74-104	1/2"	14.27
B74-105	3/4"	20.61
BRX112	1-1/2"	65.36

Brass 45° Elbow - Threaded



Part #	Size	List
B74-041	1/8"	5.53
B74-042	1/4"	5.53
B74-043	3/8"	5.53
B74-044	1/2"	7.03
B74-045	3/4"	10.35
B74-046	1"	17.46
B74-047	1-1/4"	27.93
B74-048	1-1/2"	35.00
B74-049	2"	56.75

Brass 45° Street Elbow - Threaded



Part #	Size	List
B74-062	1/4"	7.83
B74-064	1/2"	9.55

Find Everything Under the Sun at One of Our Convenient Branches

www.plumbers-supply-co.com

Threaded Brass Fittings

Brass 45° Street Elbow - Threaded (Continued)

Part #	Size	List
B74-065	3/4"	13.47
B74-066	1"	22.29

Brass 90° Elbow - Threaded



Part #	Size	List
B74-001	1/8"	5.05
B74-002	1/4"	5.05
B74-003	3/8"	5.05
B74-004	1/2"	7.68
B74-005	3/4"	10.35
B74-006	1"	15.96
B74-007	1-1/4"	25.38
B74-008	1-1/2"	44.09
B74-009	2"	51.58
B74-010	2-1/2"	101.20

Brass 90° Reducing Elbow - Threaded



Part #	Size	List
BR90L12.14	1/2" x 1/4"	8.32
BR90L12.38	1/2" x 3/8"	8.32

Brass 90° Street Elbow - Threaded



Part #	Size	List
B74-021	1/8"	7.68
B74-022	1/4"	7.68
B74-023	3/8"	7.68
B74-024	1/2"	9.55
B74-025	3/4"	13.47
B74-026	1"	22.29
B74-027	1-1/4"	34.12

Brass 90° Street Elbow - Threaded (Continued)

Part #	Size	List
B74-028	1-1/2"	44.45
B74-029	2"	75.37

Brass Companion Flange - Threaded

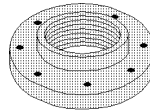

Part #	Size	List
BRCF1	1" x 4-1/4"	81.67
BRCF112	1-1/2" x 5"	133.44
BRCF2	2" x 6"	215.06
BRCF212	2-1/2" x 7"	313.47
BRCF3	3" x 7-1/2"	387.35
BRCF4	4" x 9"	585.00

Brass Square Head Cored Plug - Threaded



Part #	Size	List
B74-286	1"	7.98
B74-287	1-1/4"	11.88
B74-289	2"	23.88
B74-310	2-1/2"	40.88

Brass Square Head Solid Plug - Threaded



Part #	Size	List
B74-301	1/8"	1.02
B74-302	1/4"	1.36
B74-303	3/8"	3.35
BRP12	1/2"	6.34
BRP34	3/4"	8.28

Brass Square Socket Drive Plug - Threaded

Part #	Size	List
B74-324	1/2"	22.95
B74-308	1-1/2"	83.48
BRCSP2	2"	128.53

Brass Tee - Threaded



Part #	Size	List
B74-081	1/8"	7.03
B74-082	1/4"	7.03
B74-084	1/2"	8.84
B74-085	3/4"	12.72
B74-086	1"	22.59
B74-087	1-1/4"	31.69
B74-088	1-1/2"	43.59
B74-089	2"	71.43

Brass Reducing Tee - Threaded



Part #	Size	List
BRT12.14.12	1/2" x 1/4" x 1/2"	45.19
BRT12.14	1/2" x 1/2" x 1/4"	10.72
BRT34.14	3/4" x 3/4" x 1/4"	15.24
B74-359	3/4" x 3/4" x 1/2"	15.24
BRT1.12	1" x 1" x 1/2"	27.83
BRT1.34	1" x 1" x 3/4"	27.83
BRT114.1	1-1/4" x 1-1/4" x 1"	39.20
BRT112.1	1-1/2" x 1-1/2" x 1"	53.99
BRT2.12	2" x 2" x 1/2"	88.23
BRT2.34	2" x 2" x 3/4"	88.23
BRT2.1	2" x 2" x 1"	88.23

Brass Union - Threaded



Part #	Size	List
B74-262	1/4"	17.92
B74-263	3/8"	17.92
B74-264	1/2"	19.48
B74-265	3/4"	27.00
B74-266	1"	35.77
B74-267	1-1/4"	52.38
B74-268	1-1/2"	61.83
B74-269	2"	95.17

Find Everything Under the Sun at One of Our Convenient Branches

www.plumbers-supply-co.com

Brass Chrome-Plated Fittings / Nipples

A

Chrome Plated Brass Pipe Fittings

**Chrome Plated
45° Elbow - Threaded**

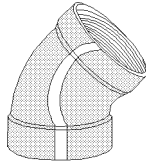

Part #	Description	List
B50-012	1/2"	88.54

Chrome Plated Brass 45° Street Elbow - Threaded

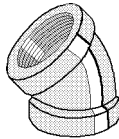

Part #	Description	List
CPBR45SL12	1/2"	113.78

Chrome Plated 90° Elbow



Part #	Size	List
B50-001	3/8"	14.59
B50-002	1/2"	24.71
B50-003	3/4"	96.33
B50-004	1"	156.72

Chrome Plated 90° Street Elbow - Threaded

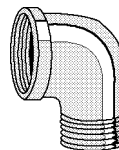

Part #	Description	List
B50-094	3/8"	96.33

Chrome Plated Tee



Part #	Size	List
B50-032	1/2"	25.65

Chrome Plated Coupling



Part #	Size	List
B50-041	3/8"	14.60
B50-042	1/2"	18.38

Chrome Plated Hex Bushing - Threaded

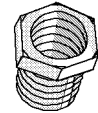

Part #	Description	List
B50-072	1/2" x 3/8"	53.09

**Chrome Plated
Reducer - Threaded**

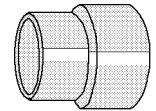

Part #	Description	List
B50-051	1/2" x 3/8"	72.07
B50-052	3/4" x 1/2"	96.33

**Chrome Plated
Union - Threaded**

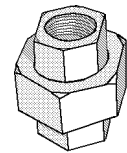

Part #	Description	List
B50-091	3/8"	205.08
B50-092	1/2"	205.08

**Chrome Plated
Cap - Threaded**



Part #	Description	List
B50-081	3/8"	47.90
B50-082	1/2"	47.90

Find Everything Under the Sun at One of Our Convenient Branches

www.plumbers-supply-co.com

Sprinklers/Fittings

A

IPS Couplings

07 E Zero-Flex® Rigid Coupling



Part #	Size	List
VI07E.1	1"	58.00
VI07E.114	1-1/4"	58.00
VI07E.112	1-1/2"	58.00
VI07E.2	2"	73.50
VI07E.212	2-1/2"	84.00
VI07E.3	3"	97.50
VI07E.4	4"	136.00
VI07E.5	5"	175.50
VI07E.6	6"	232.00
VI07E.8	8"	365.50
VI07E.10	10"	528.50
VI07E.12	12"	590.50

07 T Zero-Flex® Rigid Coupling



Part #	Size	List
VI07T.112	1-1/2"	58.00
VI07T.2	2"	73.50
VI07T.212	2-1/2"	84.00
VI07T.3	3"	97.50
VI07T.4	4"	136.00
VI07T.6	6"	232.00

75 E Flexible Coupling



Part #	Size	List
VI75E.1	1"	42.00
VI75E.112	1-1/2"	52.50
VI75E.2	2"	63.50
VI75E.212	2-1/2"	74.00
VI75E.3	3"	82.50
VI75E.312	3-1/2"	99.00
VI75E.4	4"	118.50
VI75E.5	5"	179.50

IPS Couplings (Continued)

75 E Flexible Coupling

Part #	Size	List
VI75E.6	6"	212.50
VI75E.8	8"	345.00

77 E Flexible Grooved Coupling



Part #	Size	List
VI77E.114	1-1/4"	54.50
VI77E.112	1-1/2"	59.50
VI77E.2	2"	63.50
VI77E.212	2-1/2"	74.00
VI77E.3	3"	82.50
VI77E.312	3-1/2"	117.50
VI77E.4	4"	118.50
VI77E.6	6"	212.50
VI77E.10	10"	562.00
VI77E.12	12"	639.00

77 T Flexible Coupling



Part #	Size	List
VI77T.2	2"	63.50
VI77T.3	3"	82.50
VI77T.4	4"	118.50

489 Stainless Steel Type 316 Rigid Coupling



Part #	Size	List
VI489.4	4"	362.00

Find Everything Under the Sun at One of Our Convenient Branches

www.plumbers-supply-co.com

Sprinklers/Fittings

A

750 Reducing Coupling



Part #	Size	List
VI750.2.112	2" x 1-1/2"	84.50
VI750.212.2	2-1/2" x 2"	109.50
VI750.3.2	3" x 2"	124.50
VI750.3.212	3" x 2-1/2"	108.00
VI750.4.2	4" x 2"	196.50
VI750.4.212	4" x 2-1/2"	176.50
VI750.4.3	4" x 3"	165.50
VI750.5.4	5" x 4"	222.00
VI750.6.4	6" x 4"	334.00
VI750.6.5	6" x 5"	293.00
VI750.8.6	8" x 6"	500.00

750 Galvanized Reducing Coupling



Part #	Size	List
VI750G.2.112	2" x 1-1/2"	102.00
VI750G.212.2	2-1/2" x 2"	137.00
VI750G.3.212	3" x 2-1/2"	137.00
VI750G.4.212	4" x 2-1/2"	232.00
VI750G.4.3	4" x 3"	213.50
VI750G.6.4	6" x 4"	421.00

Vic-Flange® Adapters & Washers

741 Vic-Flange® Adapter ANSI Class 125/150



With E Gasket

Part #	Size	List
VI741E.2	2"	248.50
VI741E.212	2-1/2"	308.50
VI741E.3	3"	333.00
VI741E.4	4"	444.50
VI741E.5	5"	516.00

Vic-Flange® Adapters & Washers (Continued)

741 Vic-Flange® Adapter ANSI Class 125/150

With E Gasket

Part #	Size	List
VI741E.6	6"	562.50
VI741E.8	8"	635.50
VI741E.10	10"	1004.00
VI741E.12	12"	1313.50

With T Gasket

Part #	Size	List
VI741T.3	3"	333.00
VI741T.4	4"	444.50
VI741T.6	6"	562.50
VI741T.8	8"	635.50

741 Vic-Flange® Galvanized Adapter



With E Gasket

Part #	Size	List
VI741G.3	3"	412.00
VI741G.4	4"	550.50
VI741G.6	6"	700.00
VI741G.8	8"	814.50
VI741G.10	10"	1276.50

741 Flange Washer



Part #	Size	List
VI741FW.212	2-1/2"	92.50
VI741FW.3	3"	108.50
VI741FW.4	4"	125.50
VI741FW.5	5"	152.50
VI741FW.6	6"	174.00
VI741FW.8	8"	219.50
VI741FW.10	10"	304.00
VI741FW.12	12"	444.50

Find Everything Under the Sun at One of Our Convenient Branches

www.plumbers-supply-co.com

Sprinklers/Fittings

Gaskets



Grade E Gasket - Green Stripe

- For 177/107 coupling

Part #	Size	List
VI107EG.2	2"	49.50
VI107EG.212	2-1/2"	54.00
VI107EG.3	3"	61.50
VI107EG.4	4"	82.50
VI107EG.5	5"	117.50
VI107EG.6	6"	138.50
VI107EG.8	8"	201.50

Grade E Gasket - Green Stripe

- For 741

Part #	Size	List
VI741EG.2	2"	27.50
VI741EG.212	2-1/2"	32.50
VI741EG.3	3"	35.00
VI741EG.4	4"	45.50
VI741EG.5	5"	54.50
VI741EG.6	6"	61.50
VI741EG.8	8"	82.50
VI741EG.10	10"	104.50
VI741EG.12	12"	122.00

Grade E Gasket - Green Stripe

- For 750

Part #	Size	List
VI750EG.4.3	4" x 3"	57.00

Grade E Gasket - Green Stripe

- For 75/77

Part #	Size	List
VI77EG.112	1-1/2"	34.00
VI77EG.2	2"	34.00
VI77EG.212	2-1/2"	40.00
VI77EG.3	3"	43.00
VI77EG.4	4"	54.00
VI77EG.5	5"	69.50
VI77EG.6	6"	75.00
VI77EG.8	8"	102.50
VI77EG.10	10"	128.50

Gaskets (Continued)

Grade E Gasket - Green Stripe

Part #	Size	List
VI77EG.12	12"	149.50

Grade T Gasket - Orange Stripe

- For 741

Part #	Size	List
VI741TG.3	3"	35.00
VI741TG.4	4"	45.50
VI741TG.6	6"	61.50

Grade T Gasket - Orange Stripe

- For 75/77

Part #	Size	List
VI77TG.2	2"	34.00
VI77TG.212	2-1/2"	40.00
VI77TG.3	3"	43.00
VI77TG.4	4"	54.00
VI77TG.5	5"	69.50
VI77TG.6	6"	75.00
VI77TG.8	8"	102.50

Plain End Piping System Couplings

99 Plain End Roust-A-Bout Coupling



Part #	Size	List
VI99E.112	1-1/2"	159.00
VI99E.2	2"	159.00
VI99E.212	2-1/2"	159.00
VI99E.3	3"	232.50
VI99E.312	3-1/2"	268.50
VI99E.4	4"	268.50
VI99E.5	5"	382.50
VI99E.6	6"	466.50
VI99E.8	8"	823.00

Find Everything Under the Sun at One of Our Convenient Branches

www.plumbers-supply-co.com

Sprinklers/Fittings

Couplings

07 Zero-Flex® Rigid Coupling - Galvanized



Part #	Size	List
VI07G.2	2"	92.50
VI07G.212	2-1/2"	106.50
VI07G.3	3"	124.50
VI07G.4	4"	175.50
VI07G.6	6"	300.50
VI07G.8	8"	475.00

72 Outlet Coupling - Painted



Part #	Size	List
VI72.212.34F	2-1/2" x 3/4"	175.50
VI72.3.34F	3" x 3/4"	169.00
VI72.4.34F	4" x 3/4"	247.50
VI72.4.2F	4" x 2"	351.50

177 QuickVic® Flexible Coupling - Painted



Part #	Size	List
VI177E.2	2"	63.50
VI177E.212	2-1/2"	74.00
VI177E.3	3"	82.50
VI177E.4	4"	118.50
VI177E.5	5"	179.50
VI177E.6	6"	212.50
VI177E.8	8"	345.00

107 QuickVic™ Rigid Coupling for Steel Pipe - Painted



Part #	Size	List
VI107E.2	2"	63.00

Couplings (Continued)

107 QuickVic™ Rigid Coupling for Steel Pipe - Painted

Part #	Size	List
VI107E.212	2-1/2"	72.50
VI107E.3	3"	83.50
VI107E.4	4"	117.00
VI107E.5	5"	151.00
VI107E.6	6"	198.50
VI107E.8	8"	313.00

107E Rigid Couplings - Galvanized



Part #	Size	List
VI107G.2	2"	80.00
VI107G.212	2-1/2"	91.50
VI107G.3	3"	107.00
VI107G.4	4"	151.00
VI107G.5	5"	196.50
VI107G.6	6"	258.00
VI107G.8	8"	407.50

Find Everything Under the Sun at One of Our Convenient Branches

www.plumbers-supply-co.com

Sprinklers/Fittings

A

Dielectric Nipples

47-TBE Dielectric Nipple - Style 47-TT

- IPS Carbon steel



Part #	Size	List
VI47.12.3	1/2" x 3"	31.00
VI47.34.3	3/4" x 3"	31.00
VI47.1.4	1" x 4"	46.00
VI47.114.4	1-1/4" x 4"	65.50
VI47.112.4	1-1/2" x 4"	78.50
VI47.2.4	2" x 4"	89.50
VI47.212.6	2-1/2" x 6"	121.00

47-GT Dielectric Nipple (Grv x Thd)

- IPS Carbon steel



Part #	Size	List
VI47GT.212.6	2-1/2" x 6"	121.00
VI47GT.112.4	1-1/2" x 4"	88.00
VI47GT.114.4	1-1/4" x 4"	75.00
VI47GT.2.4	2" x 4"	89.50
VI47GT.3.6	3" x 6"	218.00

Find Everything Under the Sun at One of Our Convenient Branches

www.plumbers-supply-co.com

Grooved End Fittings

A

Grooved End Fittings

- Fittings conform to the pressure ratings of Style 77 couplings
- Not intended for use with Victaulic couplings for plain end pipe

10 - 90° Elbow - Painted

- VdS approved



Part #	Size	List
VI10.1	1"	75.00
VI10.114	1-1/4"	71.00
VI10.112	1-1/2"	71.00
VI10.2	2"	75.00
VI10.212	2-1/2"	75.00
VI10.3	3"	132.50
VI10.312	3-1/2"	153.00
VI10.4	4"	144.00
VI10.5	5"	343.50
VI10.6	6"	403.50
VI10.8	8"	839.50
VI10.10	10"	1469.50
VI10.12	12"	2352.00

10 - 90° Elbow - Galvanized

- VdS approved



Part #	Size	List
VI10G.112	1-1/2"	99.50
VI10G.2	2"	99.50
VI10G.212	2-1/2"	99.50
VI10G.3	3"	165.50
VI10G.4	4"	201.50
VI10G.6	6"	534.00
VI10G.8	8"	1106.50
VI10G.10	10"	1902.50
VI10G.12	12"	3034.50

10-DR - Drain Elbow - Painted



Part #	Size	List
VI10DR.212	2-1/2"	175.50
VI10DR.3	3"	224.00
VI10DR.4	4"	227.50
VI10DR.6	6"	399.00

10-DR - Drain Elbow - Galvanized



Part #	Size	List
VI10DRG.4	4"	309.00
VI10DRG.6	6"	568.00

100 - 1-1/2D Long Radius Elbow - Painted



Part #	Size	List
VI100.212	2-1/2"	213.00
VI100.3	3"	170.00

11 - 45° Elbow - Painted

- VdS approved



Part #	Size	List
VI11.114	1-1/4"	71.00
VI11.112	1-1/2"	71.00
VI11.2	2"	75.00
VI11.212	2-1/2"	75.00
VI11.3	3"	132.50
VI11.4	4"	144.00
VI11.5	5"	343.50
VI11.6	6"	403.50
VI11.8	8"	839.50
VI11.10	10"	1469.50
VI11.12	12"	2352.00

11 - 45° Elbow - Galvanized



Part #	Size	List
VI11G.2	2"	94.50
VI11G.212	2-1/2"	94.50
VI11G.3	3"	156.00
VI11G.4	4"	187.00
VI11G.6	6"	509.00
VI11G.8	8"	1053.50

Find Everything Under the Sun at One of Our Convenient Branches

www.plumbers-supply-co.com

Grooved End Fittings

12 - 22-1/2° Elbow - Painted



Part #	Size	List
VI12.114	1-1/4"	82.00
VI12.112	1-1/2"	82.00
VI12.2	2"	82.00
VI12.212	2-1/2"	82.00
VI12.3	3"	117.50
VI12.4	4"	155.50
VI12.6	6"	435.50
VI12.8	8"	907.50

13 - 11-1/4° Elbow - Painted



Part #	Size	List
VI13.2	2"	188.50
VI13.212	2-1/2"	188.50
VI13.3	3"	117.50
VI13.4	4"	144.00
VI13.6	6"	435.50

20 - Grooved Tee - Painted

• VdS approved



Part #	Size	List
VI20.1	1"	116.50
VI20.114	1-1/4"	110.00
VI20.112	1-1/2"	110.00
VI20.2	2"	116.50
VI20.212	2-1/2"	116.50
VI20.3	3"	159.50
VI20.4	4"	242.50
VI20.5	5"	565.50
VI20.6	6"	653.00
VI20.8	8"	1430.50
VI20.10	10"	2859.50

20 - Grooved Tee - Galvanized

• VdS approved



Part #	Size	List
VI20G.2	2"	152.00
VI20G.212	2-1/2"	152.00
VI20G.3	3"	218.00
VI20G.4	4"	329.50
VI20G.6	6"	891.00
VI20G.8	8"	1877.00

25 - Grooved Tee - Painted



Part #	Size	List
VI25.212.114	2-1/2" x 1-1/4"	369.50
VI25.212.112	2-1/2" x 1-1/2"	245.50
VI25.212.2	2-1/2" x 2"	245.50
VI25.3.1	3" x 1"	216.50
VI25.3.112	3" x 1-1/2"	216.50
VI25.3.2	3" x 2"	216.50
VI25.3.212	3 x 2-1/2"	216.50
VI25.4.2	4" x 2"	292.00
VI25.4.212	4" x 2-1/2"	292.00
VI25.4.3	4" x 3"	292.00
VI25.5.212	5" x 2-1/2"	576.50
VI25.5.3	5" x 3"	576.50
VI25.5.4	5" x 4"	623.50
VI25.6.112	6" x 1-1/2"	801.00
VI25.6.2	6" x 2"	686.50
VI25.6.212	6" x 2-1/2"	686.50
VI25.6.3	6" x 3"	686.50
VI25.6.4	6" x 4"	686.50
VI25.6.5	6" x 5"	686.50
VI25.8.3	8" x 3"	1066.00
VI25.8.4	8" x 4"	1430.50
VI25.8.6	8" x 6"	1430.50
VI25.10.6	10" x 6"	1773.00
VI25.10.8	10" x 8"	1805.50

Find Everything Under the Sun at One of Our Convenient Branches

www.plumbers-supply-co.com

Grooved End Fittings

35 - Grooved End Cross - Painted



Part #	Size	List
VI35.212	2-1/2"	207.50
VI35.2	2"	207.50
VI35.3	3"	369.00
VI35.4	4"	612.00
VI35.6	6"	1601.00
VI35.8	8"	2109.50

40 Adapter Nipple (Grv x MIP)



Part #	Size	List
VI40.112.3	1-1/2" x 3"	45.50
VI40.112.4	1-1/2" x 4"	45.50
VI40.2.4	2" x 4"	45.50
VI40.212.4	2-1/2" x 4"	52.50
VI40.3.4	3" x 4"	63.50
VI40.4.6	4" x 6"	104.00

50 Concentric Reducers - Painted



Part #	Size	List
VI50.112.114	1-1/2" x 1-1/4"	88.00
VI50.2.114	2" x 1-1/4"	95.50
VI50.2.112	2" x 1-1/2"	88.00
VI50.212.1	2-1/2" x 1"	119.00
VI50.212.114	2-1/2" x 1-1/4"	88.00
VI50.212.112	2-1/2" x 1-1/2"	88.00
VI50.212.2	2-1/2" x 2"	88.00
VI50.3.1	3" x 1"	95.50
VI50.3.114	3" x 1-1/4"	153.50
VI50.3.112	3" x 1-1/2"	105.50
VI50.3.2	3" x 2"	77.50
VI50.3.212	3" x 2-1/2"	105.50
VI50.4.112	4" x 1-1/2"	160.50
VI50.4.2	4" x 2"	103.00
VI50.4.212	4" x 2-1/2"	127.50
VI50.4.3	4" x 3"	127.50
VI50.4.312	4" x 3-1/2"	127.50
VI50.5.212	5" x 2-1/2"	259.00

Grooved End Fittings (Continued)

50 Concentric Reducers - Painted

Part #	Size	List
VI50.5.3	5" x 3"	147.50
VI50.5.4	5" x 4"	176.00
VI50.6.2	6" x 2"	233.00
VI50.6.212	6" x 2-1/2"	259.00
VI50.6.3	6" x 3"	233.00
VI50.6.4	6" x 4"	204.00
VI50.6.5	6" x 5"	300.50
VI50.8.3	8" x 3"	415.00
VI50.8.4	8" x 4"	415.00
VI50.8.5	8" x 5"	415.00
VI50.8.6	8" x 6"	526.50
VI50.10.6	10" x 6"	1033.50
VI50.10.8	10" x 8"	1033.50
VI50.12.8	12" x 8"	1849.00

50 Concentric Reducers - Galvanized



Part #	Size	List
VI50G.212.2	2-1/2" x 2"	103.00
VI50G.3.2	3" x 2"	94.50
VI50G.3.212	3" x 2-1/2"	127.50
VI50G.4.2	4" x 2"	126.50
VI50G.4.212	4" x 2-1/2"	155.00
VI50G.4.3	4" x 3"	155.00
VI50G.6.212	6" x 2-1/2"	318.50
VI50G.6.3	6" x 3"	290.50
VI50G.6.4	6" x 4"	263.50
VI50G.8.4	8" x 4"	519.50
VI50G.8.6	8" x 6"	659.50

51 Eccentric Reducer



Part #	Size	List
VI51.212.112	2-1/2" x 1-1/2"	447.50
VI51.212.2	2-1/2" x 2"	183.00
VI51.3.2	3" x 2"	208.50
VI51.3.212	3" x 2-1/2"	208.50
VI51.4.2	4" x 2"	254.50
VI51.4.212	4" x 2-1/2"	254.50
VI51.4.3	4" x 3"	254.50

Find Everything Under the Sun at One of Our Convenient Branches

www.plumbers-supply-co.com

Grooved End Fittings

Grooved End Fittings (Continued)

51 Eccentric Reducer

Part #	Size	List
VI51.5.4	5" x 4"	346.00
VI51.6.2	6" x 2"	1986.00
VI51.6.3	6" x 3"	459.00
VI51.6.4	6" x 4"	402.50
VI51.6.5	6" x 5"	482.50
VI51.8.4	8" x 4"	2017.00
VI51.8.6	8" x 6"	812.00

52 Small Threaded Reducer (Grv x MIP)

Part #	Size	List
VI52.2.1	2" x 1"	91.50
VI52.2.112	2" x 1-1/2"	91.50
VI52.212.112	2-1/2" x 1-1/2"	135.50
VI52.212.2	2-1/2" x 2"	91.50
VI52.3.1	3" x 1"	99.50
VI52.3.112	3" x 1-1/2"	112.00
VI52.3.2	3" x 2"	112.00
VI52.3.212	3" x 2-1/2"	135.50
VI52.4.112	4" x 1-1/2"	299.50
VI52.4.2	4" x 2"	136.50

60 Cap

• VdS approved



Part #	Size	List
VI60.114	1-1/4"	63.50
VI60.112	1-1/2"	63.50
VI60.2	2"	63.50
VI60.212	2-1/2"	63.50
VI60.3	3"	63.50
VI60.312	3-1/2"	68.50
VI60.4	4"	68.50
VI60.5	5"	159.50
VI60.6	6"	159.00
VI60.8	8"	303.50
VI60.10	10"	615.00
VI60.12	12"	1005.50

60 Cap - Galvanized

• VdS approved



Part #	Size	List
VI60G.212	2-1/2"	76.00
VI60G.3	3"	76.00
VI60G.4	4"	89.50
VI60G.6	6"	213.50

80 Female Threaded Adapter

Part #	Size	List
VI80.212	2-1/2"	134.00
VI80.3	3"	155.50

Vic®-End II

67 Vic-End® End of Run Elbow

• Grooved elbow for end of branch line allows direct sprinkler, sprig or drop threaded connection (NPT or BSPT)



Part #	Size	List
VI67.114.12	1-1/4" x 1/2"	70.00
VI67.114.34	1-1/4" x 3/4"	70.00
VI67.114.1	1-1/4" x 1"	70.00
VI67.112.12	1-1/2" x 1/2"	70.00
VI67.112.34	1-1/2" x 3/4"	70.00
VI67.112.1	1-1/2" x 1"	70.00
VI67.2.12	2" x 1/2"	75.00
VI67.2.34	2" x 3/4"	75.00
VI67.2.1	2" x 1"	75.00
VI67.212.12	2-1/2" x 1/2"	89.50
VI67.212.34	2-1/2" x 3/4"	89.50
VI67.212.1	2-1/2" x 1"	89.50

Find Everything Under the Sun at One of Our Convenient Branches

www.plumbers-supply-co.com

Sprinklers/Fittings

A

Butterfly Valves - Carbon Steel Pipe Grooved Valves

700 Butterfly Valve



Part #	Size	List
VI700.4	4"	847.50

761 Vic-300 MasterSeal™ Butterfly Valve - Lever Operated



Part #	Size	List
VI300MS.2	2"	612.50
VI300MS.212	2-1/2"	754.50
VI300MS.3	3"	787.50
VI300MS.4	4"	940.00
VI300MS.6	6"	1769.50
VI300MS.8	8"	2301.00

Check Valves - Carbon Steel Pipe Grooved Valves

716 Vic-Check® Valve



Part #	Size	List
VI716.3	3"	674.50
VI716.4	4"	712.50
VI716.6	6"	1404.00

716H Vic-Check® Valve



Part #	Size	List
VI716H.212	2-1/2"	571.00

Ball Valves - Carbon Steel Pipe Grooved Valves

726 Vic-Ball® Valve



Part #	Size	List
VI726.2	2"	332.00
VI726.3	3"	1170.00

Vic-Strainer

732 Vic-Strainer® Wye Type

- Provides straight through flow for lower pressure drop
- Installs with two Victaulic couplings
- Includes durable 304 stainless perforated baskets



Part #	Size	List
VI732.212	2-1/2"	1430.00
VI732.3	3"	1606.00
VI732.4	4"	1817.00
VI732.5	5"	2630.00
VI732.8	8"	4375.50

Check Valves - Stainless Steel Grooved

712 Swinger Swing Check Valve

- IPS
- Use with grooved fittings and couplings



Part #	Size	List
VI712.3	3"	841.50

Find Everything Under the Sun at One of Our Convenient Branches

www.plumbers-supply-co.com

Mechanical-T Fittings

A

920/920N Mechanical-T Bolted Branch Outlet Tees

920 Mechanical-T® Grooved Outlet



Part #	Size	List
VI920.4.212G	4" x 2-1/2"	130.00
VI920.4.3G	4" x 3"	138.50
VI920.5.2G	5" x 2"	152.00
VI920.5.212G	5" x 2-1/2"	160.50
VI920.5.3G	5" x 3"	170.50
VI920.6.212G	6" x 2-1/2"	170.50
VI920.6.3G	6" x 3"	178.00
VI920.6.4G	6" x 4"	197.50
VI920.8.212G	8" x 2-1/2"	272.50
VI920.8.3G	8" x 3"	287.50
VI920.8.4G	8" x 4"	296.00

920N Mechanical-T® Grooved Outlet



Part #	Size	List
VI920N.2.114G	2" x 1-1/4"	81.00
VI920N.2.112G	2" x 1-1/2"	81.00
VI920N.212.114G	2-1/2" x 1-1/4"	99.00
VI920N.212.112G	2-1/2" x 1-1/2"	99.00
VI920N.3.114G	3" x 1-1/4"	102.50
VI920N.3.112G	3" x 1-1/2"	102.50
VI920N.3.2G	3" x 2"	118.00
VI920N.4.114G	4" x 1-1/4"	119.50
VI920N.4.112G	4" x 1-1/2"	124.50
VI920N.4.2G	4" x 2"	124.50
VI920N.6.2G	6" x 2"	156.00

920G Mechanical-T® Grooved Galvanized Outlet



Part #	Size	List
VI920G.4.3G	4" x 3"	177.50
VI920G.6.212G	6" x 2-1/2"	217.00
VI920G.6.3G	6" x 3"	229.50
VI920G.6.4G	6" x 4"	257.50
VI920G.8.4G	8" x 4"	382.50

920N Mechanical-T® Grooved Galvanized Outlet



Part #	Size	List
VI920NG.3.2G	3" x 2"	147.00
VI920NG.4.2G	4" x 2"	158.00

920 Mechanical-T® Female Threaded Painted Outlet



Part #	Size	List
VI920.4.212F	4" x 2-1/2"	130.00
VI920.4.3F	4" x 3"	138.50
VI920.5.112F	5" x 1-1/2"	152.00
VI920.5.2F	5" x 2"	152.00
VI920.5.212F	5" x 2-1/2"	160.50
VI920.6.212F	6" x 2-1/2"	168.00
VI920.6.3F	6" x 3"	178.00
VI920.8.2F	8" x 2"	272.50
VI920.8.212F	8" x 2-1/2"	272.50
VI920.8.3F	8" x 3"	287.50

Find Everything Under the Sun at One of Our Convenient Branches

www.plumbers-supply-co.com

Mechanical-T Fittings

A

920N Mechanical-T® Female Threaded Painted Outlet



Part #	Size	List
VI920N.4.112F	4" x 1-1/2"	124.50
VI920N.4.2F	4" x 2"	124.50
VI920N.2.12F	2" x 1/2"	70.00
VI920N.2.34F	2" x 3/4"	70.00
VI920N.2.1F	2" x 1"	70.00
VI920N.2.114F	2" x 1-1/4"	81.00
VI920N.2.112F	2" x 1-1/2"	81.00
VI920N.212.12F	2-1/2" x 1/2"	70.00
VI920N.212.34F	2-1/2" x 3/4"	70.00
VI920N.212.1F	2-1/2" x 1"	70.00
VI920N.212.114F	2-1/2" x 1-1/4"	99.00
VI920N.212.112F	2-1/2" x 1-1/2"	99.00
VI920N.3.12F	3" x 1/2"	81.00
VI920N.3.34F	3" x 3/4"	81.00
VI920N.3.1F	3" x 1"	81.00
VI920N.3.114F	3" x 1-1/4"	102.50
VI920N.3.112F	3" x 1-1/2"	102.50
VI920N.3.2F	3" x 2"	118.00
VI920N.4.12F	4" x 1/2"	102.00
VI920N.4.34F	4" x 3/4"	102.00
VI920N.4.1F	4" x 1"	102.00
VI920N.4.114F	4" x 1-1/4"	119.50
VI920N.6.112F	6" x 1-1/2"	156.00
VI920N.6.2F	6" x 2"	156.00

920/920N Mechanical-T Bolted Branch Outlet Tees (Continued)

920NG Mechanical-T® Female Threaded Galvanized Outlet Tee

Part #	Size	List
VI920NG.3.114F	3" x 1-1/4"	128.50
VI920NG.3.112F	3" x 1-1/2"	128.50
VI920NG.3.2F	3" x 2"	147.00
VI920NG.4.1F	4" x 1"	122.00
VI920NG.4.114F	4" x 1-1/4"	141.00
VI920NG.4.112F	4" x 1-1/2"	156.50
VI920G.4.2F	4" x 2"	158.00
VI920G.6.2F	6" x 2"	199.50
VI920G.8.2F	8" x 2"	344.00
VI920G.8.212F	8" x 2-1/2"	344.00

920NG Mechanical-T® Female Threaded Galvanized Outlet Tee



Part #	Size	List
VI920NG.2.34F	2" x 3/4"	88.50
VI920NG.2.1F	2" x 1"	88.50
VI920NG.212.1F	2-1/2" x 1"	88.50
VI920NG.212114F	2-1/2" x 1-1/4"	120.50
VI920NG.3.1F	3" x 1"	99.00

Find Everything Under the Sun at One of Our Convenient Branches

www.plumbers-supply-co.com

Cast Iron Fittings

Flanged Black Cast Iron Fittings

125# Black CI 45° Elbow

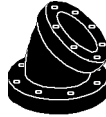

Part #	Size	List
CIF45L2	2"	266.01
CIF45L212	2-1/2"	283.72
CIF45L3	3"	275.92
CIF45L4	4"	310.56
CIF45L6	6"	507.74
CIF45L8	8"	742.47
CIF45L10	10"	1568.56
CIF45L12	12"	2397.20

125# Black CI 90° Elbow



Part #	Size	List
CIF90L2	2"	183.58
CIF90L212	2-1/2"	198.59
CIF90L3	3"	165.75
CIF90L4	4"	205.00
CIF90L4.212	4" x 2-1/2"	695.06
CIF90L4.3	4" x 3"	454.77
CIF90L5	5"	485.50
CIF90L6	6"	320.95
CIF90L6.3	6" x 3"	1001.65
CIF90L6.4	6" x 4"	563.96
CIF90L8	8"	554.20
CIF90L8.6	8" x 6"	822.82
CIF90L10	10"	1214.64
CIF90L12	12"	2445.15

125# Black CI Cross

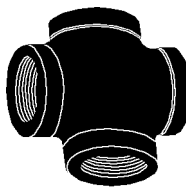

Part #	Size	List
CIFX4	4"	800.18

125# Black CI Concentric Reducer



Part #	Size	List
CIFR4.2	4" x 2"	491.37
CIFR4.212	4" x 2-1/2"	444.57
CIFR4.3	4" x 3"	413.30
CIFR5.4	5" x 4"	639.09
CIFR6.212	6" x 2-1/2"	840.63
CIFR6.3	6" x 3"	637.19
CIFR6.4	6" x 4"	553.51
CIFR6.5	6" x 5"	608.01
CIFR8.4	8" x 4"	802.41
CIFR8.6	8" x 6"	696.62
CIFR10.8	10" x 8"	1436.64
CIFR12.10	12" x 10"	2477.96

125# Black CI Eccentric Reducer



Part #	Size	List
CIFR3.2	3" x 2"	376.84
CIFER6.4	6" x 4"	633.62
CIFER6.5	6" x 5"	633.62
CIFER8.6	8" x 6"	215.55
CIFER10.8	10" x 8"	1279.06

125# Black CI Tee

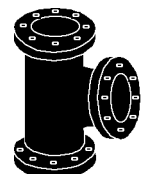

Part #	Size	List
CIFT3	3"	205.19
CIFT4	4"	312.14
CIFT4.2	4" x 2"	642.46
CIFT6	6"	452.94
CIFT6.2	6" x 2"	1264.01
CIFT6.3	6" x 3"	899.72
CIFT6.4	6" x 4"	619.48
CIFT6.4.6	6" x 4" x 6"	712.58
CIFT8	8"	773.84
CIFT8.3	8" x 3"	2151.54
CIFT8.4	8" x 4"	1160.99
CIFT8.6	8" x 6"	966.17
CIFT10	10"	2082.19

Find Everything Under the Sun at One of Our Convenient Branches

www.plumbers-supply-co.com



Cast Iron Fittings



Cast Iron Fittings

A

Flanged Black Cast Iron Fittings (Continued)

125# Black CI Tee

Part #	Size	List
CIFT10.4	10" x 4"	2508.44
CIFT10.8	10" x 8"	2208.64

Find Everything Under the Sun at One of Our Convenient Branches

www.plumbers-supply-co.com

Hex Head Screw Requirements

A

Hex Head Screws Needed for Flange to Flange

Size of Flange	125/150# Number of Bolts	125/150# Size	250/300# Number of Bolts	250/300# Size
1"	4	1/2" x 1-3/4"	4	5/8" x 2-1/2"
1-1/4"	4	1/2" x 2"	4	5/8" x 2-1/2"
1-1/2"	4	1/2" x 2"	4	5/8" x 2-3/4"
2"	4	5/8" x 2-1/4"	8	5/8" x 2-3/4"
2-1/2"	4	5/8" x 2-1/2"	8	3/4" x 3-1/2"
3"	4	5/8" x 2-1/2"	8	3/4" x 3-1/2"
3-1/2"	8	5/8" x 2-3/4"	8	3/4" x 3-1/2"
4"	8	5/8" x 3"	8	3/4" x 4"
5"	8	3/4" x 3"	8	3/4" x 4"
6"	8	3/4" x 3-1/2"	12	3/4" x 4"
8"	8	3/4" x 3-1/2"	12	7/8" x 4-1/2"
10"	12	7/8" x 4"	16	1" x 5-1/2"
12"	12	7/8" x 4"	16	1-1/8" x 5-1/2"

Hex Head Screws Needed for 150# Butterfly Valves

Size of Flange	Wafer Style Number of Bolts	Wafer Style Size	Lug Style Number of Bolts	Lug Style Size
2"	4	5/8" x 4"	8	5/8" x 1-1/4"
2-1/2"	4	5/8" x 4-1/4"	8	5/8" x 1-1/2"
3"	4	5/8" x 4-1/2"	8	5/8" x 1-1/2"
4"	8	5/8" x 5"	16	5/8" x 1-3/4"
5"	8	3/4" x 5-1/2"	16	3/4" x 1-3/4"
6"	8	3/4" x 5-1/2"	16	3/4" x 2"
8"	8	3/4" x 6"	16	3/4" x 2-1/4"
10"	12	7/8" x 6-3/4"	24	3/4" x 2-1/4"
12"	12	7/8" x 7"	24	7/8" x 2-1/2"

Find Everything Under the Sun at One of Our Convenient Branches

www.plumbers-supply-co.com

Black Cast Iron Fittings

Threaded Black Cast Iron Fittings

125# Black Cast Iron Hex Bushing



Part #	Size	List
BHB1.12	1" x 1/2"	7.45
BHB1.34	1" x 3/4"	7.34
BHB114.14	1-1/4" x 1/4"	14.08
BHB114.38	1-1/4" x 3/8"	11.78
BHB114.12	1-1/4" x 1/2"	10.90
BHB114.34	1-1/4" x 3/4"	9.58
BHB114.1	1-1/4" x 1"	9.58
BHB112.14	1-1/2" x 1/4"	16.40
BHB112.38	1-1/2" x 3/8"	18.59
BHB112.12	1-1/2" x 1/2"	12.47
BHB112.34	1-1/2" x 3/4"	12.47
BHB112.1	1-1/2" x 1"	10.94
BHB112.114	1-1/2" x 1-1/4"	12.17
BHB2.14	2" x 1/4"	17.68
BHB2.38	2" x 3/8"	22.26
BHB2.12	2" x 1/2"	19.80
BHB2.34	2" x 3/4"	15.66
BHB2.1	2" x 1"	14.97
BHB2.114	2" x 1-1/4"	14.97
BHB2.112	2" x 1-1/2"	15.31
BHB212.34	2-1/2" x 3/4"	27.54
BHB212.1	2-1/2" x 1"	27.54
BHB212.114	2-1/2" x 1-1/4"	27.54
BHB212.112	2-1/2" x 1-1/2"	23.96
BHB212.2	2-1/2" x 2"	23.59
BHB3.12	3" x 1/2"	41.45
BHB3.34	3" x 3/4"	40.45
BHB3.1	3" x 1"	37.23
BHB3.114	3" x 1-1/4"	37.23
BHB3.112	3" x 1-1/2"	37.23
BHB3.2	3" x 2"	27.80
BHB3.212	3" x 2-1/2"	32.23
BHB312.3	3-1/2" x 3"	65.25
BHB4.112	4" x 1-1/2"	77.69
BHB4.2	4" x 2"	62.71
BHB4.212	4" x 2-1/2"	75.89
BHB4.3	4" x 3"	62.71
BHB5.2	5" x 2"	146.14
BHB5.3	5" x 3"	131.48
BHB5.4	5" x 4"	127.70
BHB6.2	6" x 2"	150.76
BHB6.212	6" x 2-1/2"	167.56
BHB6.3	6" x 3"	150.76

125# Black Cast Iron Hex Bushing (Continued)

Part #	Size	List
BHB6.4	6" x 4"	130.52
BHB6.5	6" x 5"	150.74
BHB8.4	8" x 4"	315.57
BHB8.6	8" x 6"	284.08

125# Black Cast Iron Straight Cross

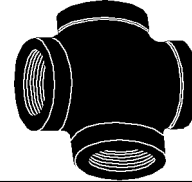

Part #	Size	List
CIX1	1"	40.00
CIX114	1-1/4"	56.42
CIX112	1-1/2"	78.30
CIX2	2"	103.69

125# Black Cast Iron Straight Reducing Cross

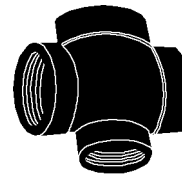

Part #	Size	List
CIX114.1	1-1/4" x 1-1/4" x 1" x 1"	46.09
CIX112.1	1-1/2" x 1-1/2" x 1" x 1"	77.12
CIX112.114	1-1/2" x 1-1/2" x 1-1/4" x 1-1/4"	92.81
CIX2.1	2" x 2" x 1" x 1"	105.59
CIX2.114	2" x 2" x 1-1/4" x 1-1/4"	118.92
CIX2.112	2" x 2" x 1-1/2" x 1-1/2"	106.53

125# Black Cast Iron 45° Elbow



Part #	Size	List
CI45L34	3/4"	12.32
CI45L1	1"	14.44
CI45L114	1-1/4"	19.42
CI45L112	1-1/2"	32.18
CI45L2	2"	37.12
CI45L212	2-1/2"	96.53

Find Everything Under the Sun at One of Our Convenient Branches

www.plumbers-supply-co.com

Black Cast Iron Fittings

125# Black Cast Iron 90° Elbow

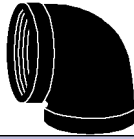

Part #	Size	List
CI90L14	1/4"	12.62
CI90L12	1/2"	8.00
CI90L34	3/4"	8.34
CI90L1	1"	9.87
CI90L114	1-1/4"	14.01
CI90L112	1-1/2"	19.38
CI90L2	2"	30.28
CI90L212	2-1/2"	72.56
CI90L3	3"	118.82
CI90L4	4"	220.29

125# Black Cast Iron 90° Reducing Elbow



Part #	Size	List
CI90L12.14	1/2" x 1/4"	19.72
CI90L1.12	1" x 1/2"	12.47
CI90L1.34	1" x 3/4"	14.05
CI90L114.12	1-1/4" x 1/2"	19.83
CI90L114.34	1-1/4" x 3/4"	20.16
CI90L114.1	1-1/4" x 1"	17.68
CI90L112.12	1-1/2" x 1/2"	35.02
CI90L112.34	1-1/2" x 3/4"	32.64
CI90L112.1	1-1/2" x 1"	32.64
CI90L112.114	1-1/2" x 1-1/4"	35.71
CI90L2.12	2" x 1/2"	54.44
CI90L2.34	2" x 3/4"	47.78
CI90L2.1	2" x 1"	47.78
CI90L2.114	2" x 1-1/4"	51.09
CI90L2.112	2" x 1-1/2"	47.78
CIER212.2	2-1/2" x 2"	207.74

125# Black Cast Iron Flanged & Threaded 90° Elbow



Part #	Size	List
SPEL4	4"	615.88

125# Black Cast Iron Concentric Reducer



Part #	Size	List
CIR1.12	1" x 1/2"	11.44
CIR1.34	1" x 3/4"	15.15
CIR114.12	1-1/4" x 1/2"	45.16
CIR114.34	1-1/4" x 3/4"	33.58
CIR114.1	1-1/4" x 1"	39.27
CIR112.1	1-1/2" x 1"	55.59
CIR112.114	1-1/2" x 1-1/4"	55.59
CIR2.34	2" x 3/4"	72.71
CIR2.1	2" x 1"	64.74
CIR2.114	2" x 1-1/4"	75.96
CIR2.112	2" x 1-1/2"	72.71
CIR212.112	2-1/2" x 1-1/2"	114.91
CIR212.2	2-1/2" x 2"	103.33
CIR3.2	3" x 2"	126.64
CIR3.212	3" x 2-1/2"	163.88
CIR4.2	4" x 2"	335.89
CIR4.212	4" x 2-1/2"	335.89
CIR4.3	4" x 3"	335.89

125# Black Cast Iron Eccentric Reducer

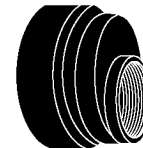

Part #	Size	List
CIER34.12	3/4" x 1/2"	47.05
CIER1.12	1" x 1/2"	49.39
CIER1.34	1" x 3/4"	50.80
CIER114.12	1-1/4" x 1/2"	81.16
CIER114.34	1-1/4" x 3/4"	73.54
CIER114.1	1-1/4" x 1"	75.67
CIER112.34	1-1/2" x 3/4"	107.29
CIER112.1	1-1/2" x 1"	107.29
CIER112.114	1-1/2" x 1-1/4"	102.59
CIER2.34	2" x 3/4"	154.59
CIER2.1	2" x 1"	140.05
CIER2.114	2" x 1-1/4"	133.37
CIER2.112	2" x 1-1/2"	136.05
CIER212.1	2-1/2" x 1"	212.70
CIER3.2	3" x 2"	257.56

Find Everything Under the Sun at One of Our Convenient Branches

www.plumbers-supply-co.com

Black Cast Iron Fittings

A

125# Black Cast Iron Tee



Part #	Size	List
CIT14	1/4"	19.74
CIT12	1/2"	12.47
CIT34	3/4"	14.55
CIT1	1"	12.93
CIT114	1-1/4"	23.62
CIT112	1-1/2"	30.69
CIT2	2"	42.74
CIT212	2-1/2"	111.04
CIT4	4"	332.37

125# Black Cast Iron Reducing Run/Outlet Tee



Part #	Size	List
CIT34.12.12	3/4" x 1/2" x 1/2"	23.46
CIT1.12.12	1" x 1/2" x 1/2"	29.13
CIT1.34.12	1" x 3/4" x 1/2"	26.55
CIT1.34.34	1" x 3/4" x 3/4"	24.37
CIT114.12.1	1-1/4" x 1/2" x 1"	42.34
CIT114.1.12	1-1/4" x 1" x 1/2"	23.63
CIT114.1.34	1-1/4" x 1" x 3/4"	26.72
CIT114.1.1	1-1/4" x 1" x 1"	23.33
CIT112.12.114	1-1/2" x 1/2" x 1-1/4"	54.82
CIT112.1.12	1-1/2" x 1" x 1/2"	50.06
CIT112.1.34	1-1/2" x 1" x 3/4"	48.43
CIT112.1.1	1-1/2" x 1" x 1"	43.27
CIT112.1.114	1-1/2" x 1" x 1-1/4"	50.06
CIT112.1.2	1-1/2" x 1" x 2"	67.60
CIT112.114.12	1-1/2" x 1-1/4" x 1/2"	32.87
CIT112.114.34	1-1/2" x 1-1/4" x 3/4"	34.76
CIT112.114.1	1-1/2" x 1-1/4" x 1"	30.42
CIT112.114.114	1-1/2" x 1-1/4" x 1-1/4"	43.27
CIT2.12.112	2" x 1/2" x 1-1/2"	77.81
CIT2.1.1	2" x 1" x 1"	75.96
CIT2.1.112	2" x 1" x 1-1/2"	63.20
CIT2.114.12	2" x 1-1/4" x 1/2"	77.81
CIT2.114.1	2" x 1-1/4" x 1"	75.96
CIT2.114.114	2" x 1-1/4" x 1-1/4"	67.60
CIT2.114.112	2" x 1-1/4" x 1-1/2"	77.81
CIT2.112.12	2" x 1-1/2" x 1/2"	49.36
CIT2.112.34	2" x 1-1/2" x 3/4"	49.36
CIT2.112.1	2" x 1-1/2" x 1"	43.12
CIT2.112.114	2" x 1-1/2" x 1-1/4"	67.54
CIT2.112.112	2" x 1-1/2" x 1-1/2"	66.24

125# Black Cast Iron Reducing Run Tee



Part #	Size	List
CIT1.12.1	1" x 1/2" x 1"	19.23
CIT1.34.1	1" x 3/4" x 1"	19.53
CIT34.12.34	3/4" x 1/2" x 3/4"	23.46
CIT114.12.114	1-1/4" x 1/2" x 1-1/4"	36.07
CIT114.1.114	1-1/4" x 1" x 1-1/4"	25.77
CIT112.12.112	1-1/2" x 1/2" x 1-1/2"	48.25
CIT112.34.112	1-1/2" x 3/4" x 1-1/2"	47.12
CIT112.1.112	1-1/2" x 1" x 1-1/2"	36.08
CIT112.114.112	1-1/2" x 1-1/4" x 1-1/2"	43.27
CIT2.12.2	2" x 1/2" x 2"	67.60
CIT2.34.2	2" x 3/4" x 2"	61.76
CIT2.1.2	2" x 1" x 2"	68.14
CIT2.114.2	2" x 1-1/4" x 2"	58.80
CIT2.112.2	2" x 1-1/2" x 2"	58.80
CIT212.1.212	2-1/2" x 1" x 2-1/2"	128.90

125# Black Cast Iron Reducing Outlet Tee



Part #	Size	List
CIT12.14	1/2" x 1/2" x 1/4"	23.46
CIT34.12	3/4" x 3/4" x 1/2"	20.21
CIT1.12	1" x 1" x 1/2"	14.58
CIT1.34	1" x 1" x 3/4"	17.51
CIT114.12	1-1/4" x 1-1/4" x 1/2"	23.30
CIT114.34	1-1/4" x 1-1/4" x 3/4"	25.32
CIT114.1	1-1/4" x 1-1/4" x 1"	23.33
CIT112.12	1-1/2" x 1-1/2" x 1/2"	30.42
CIT112.34	1-1/2" x 1-1/2" x 3/4"	32.87
CIT112.1	1-1/2" x 1-1/2" x 1"	30.42
CIT112.114	1-1/2" x 1-1/2" x 1-1/4"	43.27
CIT2.12	2" x 2" x 1/2"	43.12
CIT2.34	2" x 2" x 3/4"	43.12
CIT2.1	2" x 2" x 1"	43.12
CIT2.114	2" x 2" x 1-1/4"	48.42
CIT2.112	2" x 2" x 1-1/2"	51.19
CIT212.1	2-1/2" x 2-1/2" x 1"	123.46
CIT212.112	2-1/2" x 2-1/2" x 1-1/2"	128.90
CIT4.3	4" x 4" x 3"	427.90

Find Everything Under the Sun at One of Our Convenient Branches

www.plumbers-supply-co.com

Black Cast Iron Fittings

125# Black Cast Iron Bull Tee



Part #	Size	List
CIT12.12.1	1/2" x 1/2" x 1"	27.77
CIT34.34.1	3/4" x 3/4" x 1"	23.73
CIT1.1.114	1" x 1" x 1-1/4"	19.88
CIT1.1.112	1" x 1" x 1-1/2"	46.78
CIT1.1.2	1" x 1" x 2"	88.47
CIT114.114.112	1-1/4" x 1-1/4" x 1-1/2"	30.75
CIT114.114.2	1-1/4" x 1-1/4" x 2"	69.11
CIT112.112.2	1-1/2" x 1-1/2" x 2"	47.33
CIT112.112.212	1-1/2" x 1-1/2" x 2-1/2"	145.99
CIT2.2.212	2" x 2" x 2-1/2"	109.78

125# Black Cast Iron Reducing Run Bull Tee



Part #	Size	List
CIT114.1.112	1-1/4" x 1" x 1-1/2"	43.27
CIT114.1.2	1-1/4" x 1" x 2"	82.31
CIT112.114.2	1-1/2" x 1-1/4" x 2"	66.24

125# Black Cast Iron Companion Flange

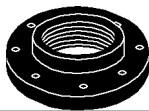

Part #	Size	List
BCF1	1" x 4-1/4"	61.38
BCF114	1-1/4" x 4-5/8"	73.43
BCF112	1-1/2" x 5"	67.87
BCF2	2" x 6"	67.73
BCF212	2-1/2" x 7"	79.24
BCF3	3" x 7-1/2"	102.06
BCF4	4" x 9"	137.54
BCF5	5" x 10"	194.30
BCF6	6" x 11"	219.84
BCF8	8" x 13-1/2"	347.00

125# Black Cast Iron Reducing Flange



Part #	Size	List
BRCF2.712	2" x 7-1/2"	176.87
BRCF2.9	2" x 9"	240.40
BRCF2.11	2" x 11"	439.64
BRCF212.9	2-1/2" x 9"	257.96
BRCF212.11	2-1/2" x 11"	522.36

125# Black Cast Iron Reducing Flange (Continued)

Part #	Size	List
BRCF3.9	3" x 9"	240.40
BRCF3.11	3" x 11"	439.64
BRCF3.1312	3" x 13-1/2"	805.80
BRCF312.9	3-1/2" x 9"	291.58
BRCF4.11	4" x 11"	362.58
BRCF4.1312	4" x 13-1/2"	620.59
BRCF6.1312	6" x 13-1/2"	562.58

125# Black Cast Iron Blind Flange

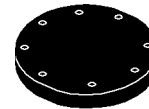

Part #	Size	List
BBF112	1-1/2" x 5"	109.58
BBF2	2" x 6"	123.79
BBF212	2-1/2" x 7"	136.06
BBF3	3" x 7-1/2"	240.90
BBF4	4" x 9"	208.88
BBF5	5" x 10"	339.38
BBF6	6" x 11"	369.20
BBF8	8" x 13-1/2"	579.26

Threaded Black Cast Iron Plugs

125# Black CI Square Headed Plug - Cored



Part #	Size	List
BP1	1"	2.28
BP114	1-1/4"	3.30
BP112	1-1/2"	5.11
BP2	2"	5.65
BP212	2-1/2"	13.32
BP3	3"	16.84
BP4	4"	29.82

125# Black CI Countersunk Plug



Part #	Size	List
BCSP1	1"	3.43
BCSP114	1-1/4"	4.19
BCSP112	1-1/2"	6.00
BCSP2	2"	11.42
BCSP212	2-1/2"	20.30
BCSP3	3"	28.55

Find Everything Under the Sun at One of Our Convenient Branches

www.plumbers-supply-co.com

Galv Cast Iron Fittings

A

Threaded Galv Cast Iron Fittings
125# Galvanized Cast Iron Hex Bushing



Part #	Size	List
GHB1.38	1" x 3/8"	15.98
GHB1.12	1" x 1/2"	14.39
GHB1.34	1" x 3/4"	13.39
GHB114.12	1-1/4" x 1/2"	20.44
GHB114.34	1-1/4" x 3/4"	18.04
GHB114.1	1-1/4" x 1"	18.04
GHB112.14	1-1/2" x 1/4"	32.31
GHB112.38	1-1/2" x 3/8"	32.31
GHB112.12	1-1/2" x 1/2"	25.12
GHB112.34	1-1/2" x 3/4"	25.12
GHB112.1	1-1/2" x 1"	22.69
GHB112.114	1-1/2" x 1-1/4"	21.75
GHB2.14	2" x 1/4"	36.59
GHB2.12	2" x 1/2"	31.48
GHB2.34	2" x 3/4"	29.26
GHB2.1	2" x 1"	29.26
GHB2.114	2" x 1-1/4"	29.26
GHB2.112	2" x 1-1/2"	25.24
GHB212.1	2-1/2" x 1"	53.29
GHB212.112	2-1/2" x 1-1/2"	47.97
GHB212.2	2-1/2" x 2"	42.01
GHB3.112	3" x 1-1/2"	63.27
GHB3.2	3" x 2"	54.67
GHB3.212	3" x 2-1/2"	58.69
GHB4.2	4" x 2"	114.78
GHB4.212	4" x 2-1/2"	147.34
GHB4.3	4" x 3"	114.78

Threaded Galv Cast Iron Plugs
Threaded 125# Galv CI Square Headed Plug - Cored



Part #	Size	List
GP1	1"	3.62
GP114	1-1/4"	4.76
GP112	1-1/2"	7.42
GP2	2"	10.03
GP212	2-1/2"	19.38
GP3	3"	27.68
GP312	3-1/2"	45.82
GP4	4"	50.41

Find Everything Under the Sun at One of Our Convenient Branches

www.plumbers-supply-co.com

Cast Iron Soil Pipe & Fittings

Cast Iron Soil Pipe & Fittings

Cast Iron No-Hub Soil Pipe & Fittings

Cast Iron No-Hub Soil Pipe - 10' Lengths



Part #	Size	List
NHS112.10	1-1/2" x 10'	103.60
NHS2.10	2" x 10'	104.00
NHS3.10	3" x 10'	143.50
NHS4.10	4" x 10'	186.30
NHS5.10	5" x 10'	268.60
NHS6.10	6" x 10'	320.30
NHS8.10	8" x 10'	498.90
NHS10.10	10" x 10'	847.80
NHS12.10	12" x 10'	1231.60
NHS15.10	15" x 10'	1799.80

Cast Iron No-Hub Soil 1/4 Bend

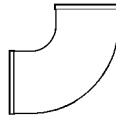

Part #	Size	List
NHS14B112	1-1/2"	14.10
NHS14B2	2"	15.30
NHS14B3	3"	21.40
NHS14B4	4"	31.70
NHS14B5	5"	71.20
NHS14B6	6"	76.50
NHS14B8	8"	215.20

Cast Iron No-Hub Soil 1/4 Bend with 2" Heel Opening

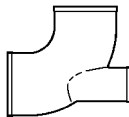

Part #	Size	List
NHSHO14B3.2	3"	33.90
NHSHO14B4.2	4"	43.20

Cast Iron No-Hub Soil Double 1/4 Bend

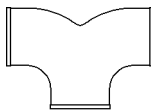

Part #	Size	List
NHSD14B2	2"	34.60

Cast Iron No-Hub Soil Short Sweep 1/4 Bend

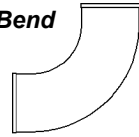

Part #	Size	List
NHSSS10	10"	430.10
NHS14B12	12"	1343.50

Cast Iron No-Hub Soil Long Sweep 1/4 Bend

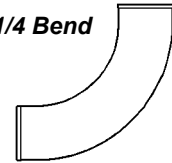

Part #	Size	List
NHLSL2	2"	33.50
NHLSL4	4"	64.60

Cast Iron No-Hub Soil 1/6 Bend

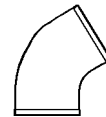

Part #	Size	List
NHS16B3	3"	20.80
NHS16B4	4"	27.90

Cast Iron No-Hub Soil 1/8 Bend

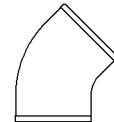

Part #	Size	List
NHS18B112	1-1/2"	11.90
NHS18B2	2"	13.20
NHS18B3	3"	17.70
NHS18B4	4"	23.20
NHS18B5	5"	48.30
NHS18B6	6"	51.40
NHS18B8	8"	148.20
NHS18B10	10"	281.80
NHS18B12	12"	569.60
NHS18B15	15"	1136.40

Cast Iron No-Hub Soil 1/16 Bend



Part #	Size	List
NHS116B112	1-1/2"	12.40
NHS116B2	2"	13.50
NHS116B3	3"	15.70

Find Everything Under the Sun at One of Our Convenient Branches

www.plumbers-supply-co.com

Cast Iron Soil Pipe & Fittings

A

Cast Iron Soil Pipe & Fittings (Continued)

Cast Iron No-Hub Soil Pipe & Fittings

Cast Iron No-Hub Soil 1/16 Bend

Part #	Size	List
NHS116B4	4"	20.70
NHS116B6	6"	55.70
NHS116B8	8"	88.60

Cast Iron No-Hub Soil Sanitary Tee

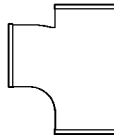

Part #	Size	List
NHSST112	1-1/2"	19.80
NHSST2.112	2" x 1-1/2"	21.40
NHSST2	2"	21.10
NHSST3.112	3" x 1-1/2"	25.10
NHSST3.2	3" x 2"	23.10
NHSST3	3"	26.10
NHSST4.2	4" x 2"	33.20
NHSST4.3	4" x 3"	38.00
NHSST4	4"	49.30
NHSST5.2	5" x 2"	82.50
NHSST5.4	5" x 4"	89.20
NHSST5	5"	115.40
NHSST6.2	6" x 2"	85.20
NHSST6.3	6" x 3"	86.70
NHSST6.4	6" x 4"	89.20
NHSST6	6"	117.70
NHSST8.4	8" x 4"	251.60
NHSST8.6	8" x 6"	275.10
NHSST8	8"	477.10

Cast Iron No-Hub Soil Sanitary Tapped Tee

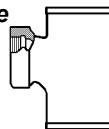

Part #	Size	List
NHSSTT112.112	1-1/2" x 1-1/2"	26.10
NHSSTT2.114	2" x 1-1/4"	26.10
NHSSTT2.112	2" x 1-1/2"	23.10
NHSSTT2.2	2" x 2"	26.50
NHSSTT3.112	3" x 1-1/2"	31.50
NHSSTT3.2	3" x 2"	36.90
NHSSTT3.3	3" x 3"	68.00
NHSSTT4.114	4" x 1-1/4"	40.70
NHSSTT4.112	4" x 1-1/2"	32.70

Cast Iron Soil Pipe & Fittings (Continued)

Cast Iron No-Hub Soil Pipe & Fittings

Cast Iron No-Hub Soil Sanitary Tapped Tee

Part #	Size	List
NHSSTT4.2	4" x 2"	37.20
NHSSTT6.2	6" x 2"	86.80

Cast Iron No-Hub Soil Wye

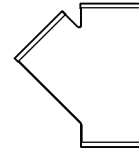

Part #	Size	List
NHSY112	1-1/2"	20.00
NHSY2	2"	19.60
NHSY3.2	3" x 2"	21.10
NHSY3	3"	28.50
NHSY4.2	4" x 2"	30.40
NHSY4.3	4" x 3"	39.60
NHSY4	4"	45.50
NHSY5.2	5" x 2"	67.10
NHSY5.4	5" x 4"	96.80
NHSY5	5"	108.10
NHSY6.2	6" x 2"	74.60
NHSY6.3	6" x 3"	94.10
NHSY6.4	6" x 4"	96.80
NHSY6	6"	121.30
NHSY8.2	8" x 2"	97.70
NHSY8.4	8" x 4"	166.40
NHSY8.6	8" x 6"	204.80
NHSY8	8"	285.80
NHSY10.4	10" x 4"	439.80
NHSY10.6	10" x 6"	460.40
NHSY10.8	10" x 8"	552.50
NHSY10	10"	634.30
NHSY12	12"	1249.20
NHSY15	15"	2794.50

Cast Iron No-Hub Soil Double Wye

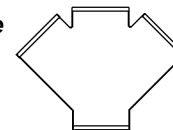

Part #	Size	List
NHSDY2	2"	31.10
NHSDY3.2	3" x 2"	48.30
NHSDY3	3"	57.20
NHSDY4.2	4" x 2"	64.40
NHSDY4	4"	116.40

Find Everything Under the Sun at One of Our Convenient Branches

www.plumbers-supply-co.com

Cast Iron Soil Pipe & Fittings

Cast Iron Soil Pipe & Fittings (Continued)

Cast Iron No-Hub Soil Pipe & Fittings

Cast Iron No-Hub Soil Double Wye

Part #	Size	List
NHSDY6.4	6" x 4"	166.10
NHSDY6	6"	205.50
NHSDY8.6	8" x 6"	398.90
NHSDY8	8"	586.20

Cast Iron No-Hub Soil Combination Wye & 45° Elbow

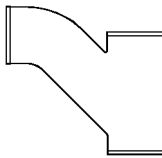

Part #	Size	List
NHSCOMB112	1-1/2"	21.30
NHSCOMB2	2"	22.30
NHSCOMB3.2	3" x 2"	27.90
NHSCOMB3	3"	35.20
NHSCOMB4.2	4" x 2"	36.40
NHSCOMB4.3	4" x 3"	51.80
NHSCOMB4	4"	67.70
NHSCOMB6.3	6" x 3"	108.00
NHSCOMB6.4	6" x 4"	109.20
NHSCOMB6	6"	185.90
NHSCOMB8.4	8" x 4"	226.60
NHSCOMB8	8"	434.80

Cast Iron No-Hub Soil Dbl Combination Wye & 45° Elbow

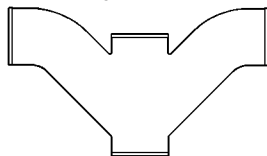

Part #	Size	List
NHSDCOMB2	2"	53.20
NHSDCOMB4	4"	160.90

Cast Iron No-Hub Soil Sanitary Cross

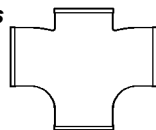

Part #	Size	List
NHSSX112	1-1/2" x 1-1/2"	29.80
NHSSX2	2"	36.00
NHSSX3.2	3" x 2"	49.60

Cast Iron Soil Pipe & Fittings (Continued)

Cast Iron No-Hub Soil Pipe & Fittings

Cast Iron No-Hub Soil Sanitary Cross

Part #	Size	List
NHSSX3	3"	55.60
NHSSX4.2	4" x 2"	70.70
NHSSX4.3	4" x 3"	85.50
NHSSX4	4"	105.20
NHSSX6.4	6" x 4"	152.00
NHSSX6	6"	222.20
NHSSX8	8"	513.40

Cast Iron No-Hub Soil Sanitary Tap Cross

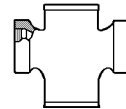

Part #	Size	List
NHSTSX112.112	1-1/2" x 1-1/2"	32.90
NHSTSX2.112	2" x 1-1/2"	32.20
NHSTSX2	2"	38.20
NHSTSX4.112	4" x 1-1/2"	54.50

Cast Iron No-Hub Soil Test Tee With Type A Brass Plug

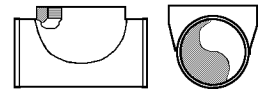

Part #	Size-IPS	List
NHSTT2	2"-2"	35.70
NHSTT3	3"-3"	59.60
NHSTT4	4"-4"	101.10
NHSTT5	5"-5"	185.90
NHSTT6	6"-6"	271.70
NHSTT8	8"-8"	518.50

Cast Iron No-Hub Soil Short Reducer



Part #	Size	List
NHSSIR2.112	2" x 1-1/2"	11.10
NHSSIR3.112	3" x 1-1/2"	17.60
NHSSIR3.2	3" x 2"	10.80
NHSSIR4.2	4" x 2"	16.70
NHSSIR4.3	4" x 3"	16.70
NHSSIR5.3	5" x 3"	31.10
NHSSIR5.4	5" x 4"	32.20
NHSSIR6.3	6" x 3"	44.90
NHSSIR6.4	6" x 4"	44.90
NHSSIR6.5	6" x 5"	46.00

Find Everything Under the Sun at One of Our Convenient Branches

www.plumbers-supply-co.com

Cast Iron Soil Pipe & Fittings

A

Cast Iron Soil Pipe & Fittings (Continued)

Cast Iron No-Hub Soil Pipe & Fittings

Cast Iron No-Hub Soil Short Reducer

Part #	Size	List
NHSSIR8.4	8" x 4"	69.30
NHSSIR8.6	8" x 6"	77.10
NHSSIR10.6	10" x 6"	143.90
NHSSIR10.8	10" x 8"	168.80
NHSSIR12.4	12" x 4"	281.70
NHSSIR12.6	12" x 6"	301.80
NHSSIR12.8	12" x 8"	310.20
NHSSIR12.10	12" x 10"	315.50

Cast Iron No-Hub Soil CO Ferrule with Type A Brass Plug

Part #	Size	List
NHCO2	2" - 1-1/2"	31.10
NHCO3	3" - 2-1/2"	39.60
NHCO4	4" - 3-1/2"	54.40
NHCO5	5" - 4"	85.50
NHCO6	6" - 5"	113.70
NHSCO8	8" - 6"	250.10

Cast Iron No-Hub Soil Blind Plug



Part #	Size	List
NHSBP112	1-1/2"	7.60
NHSBP2	2"	7.60
NHSBP3	3"	11.10
NHSBP4	4"	17.50
NHSBP5	5"	32.20
NHSBP6	6"	33.60
NHSBP8	8"	89.40
NHSBP10	10"	131.80
NHSBP12	12"	208.70

Cast Iron No-Hub Soil P-Trap



Part #	Size	List
NHSPT112	1-1/2"	23.60
NHSPT2	2"	22.30
NHSPT3	3"	48.90
NHSPT4	4"	86.70

Cast Iron No-Hub Soil Closet Flange (Slot & Notch)



Part #	Size	List
NHCF4.3.312	4" x 3"-3-1/2"	31.60
NHCF4.4.4	4"-4"	36.90

Cast Iron No-Hub Soil Tap Adapter

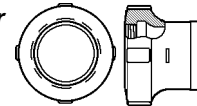

Part #	Size	List
NHSTA112.112	1-1/2"	17.10
NHSTA2.112	2" x 1-1/2"	17.60
NHSTA2	2"	17.60

Cast Iron 2-70 Test Tee with Type A Brass Plug

Part #	Size	Tap Size	List
SVSTT2	+2"	2"	103.40
SVSTT4	+4"	3-1/2"	188.00
SVSTT6	+6"	6"	515.60
SVSTT8	+8"	6"	447.70

+Southern raised head

Cast Iron No-Hub Soil Staple Specials & Drains

Cast Iron No-Hub Soil 2-252 Closet Flange

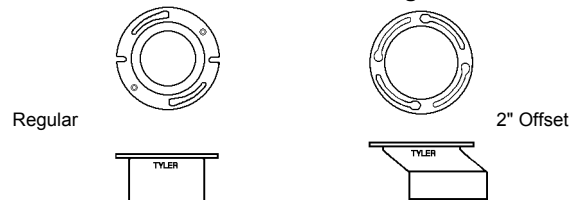

Part #	Size x Size/Offset	List
CICF4.2	4" x 2"	25.60
CICF4.212	4" x 2-1/2"	28.20
CICF4.3	4" x 3"	34.60
CICF4.4	4" x 4"	45.60
CICFO4.2	4" x 2"/1"	77.80

Find Everything Under the Sun at One of Our Convenient Branches

www.plumbers-supply-co.com

Cast Iron Soil Pipe & Fittings

Cast Iron No-Hub Soil 2-253 Plain End Closet Bend

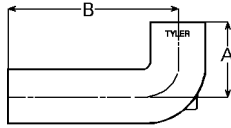

Part #	Size	A	B	List
SCB4.4.16.16	4"	16"	16"	172.90
SCB4.4.18.18	4"	18"	18"	273.70

Cast Iron No-Hub Soil 2-254 Plain End Closet Bend Reducing

Part #	Size	Hgt	Lgth	List
SCB3.4.18.18	4" x 3"	18"	18"	211.10

Cast Iron No-Hub Cleanout Bodies

2-11 Standard Ferrule with Type A Brass Plug



Part #	Size	Tap Size	List
CORH3	3"	2-1/2"	51.20
CORH4.3	4"	3"	59.60

Cast Iron Service Weight Pipe & Fittings

Cast Iron Single Hub Service Weight Soil Pipe 3-1/2' Laying Length



Part #	Size	List
SVSSH2.42	2"	34.80

Cast Iron Single Hub Service Weight Soil Pipe 5' Laying Length

Part #	Size	List
SVSSH2.5	2"	113.40
SVSSH3.5	3"	119.70
SVSSH4.5	4"	138.90
SVSSH5.5	5"	225.20
SVSSH6.5	6"	262.70
SVSSH8.5	8"	383.20
SVSSH10.5	10"	582.20
SVSSH12.5	12"	768.40

Cast Iron Single Hub Service Weight Soil Pipe 10' Laying Length

Part #	Size	List
SVSSH2.10	2"	114.70
SVSSH3.10	3"	158.30

Cast Iron Soil Pipe & Fittings (Continued)

Cast Iron Service Weight Pipe & Fittings

Cast Iron Single Hub Service Weight Soil Pipe 10' Laying Length

Part #	Size	List
SVSSH4.10	4"	205.80
SVSSH6.10	6"	353.60
SVSSH8.10	8"	550.60
SVSSH12.10	12"	1331.30

Cast Iron XH Single Hub Service Weight Soil Pipe 10' Laying Length

Part #	Size	List
XHSSH4.10	4"	305.70

Cast Iron Double Hub Service Weight Soil Pipe 30" Laying Length

Part #	Size	List
SVSDH4.30	4"	130.80

Cast Iron Double Hub Service Weight Soil Pipe 5' Laying Length

Part #	Size	List
SVSDH2.5	2"	119.90
SVSDH3.5	3"	133.70
SVSDH4.5	4"	152.20
SVSDH6.5	6"	277.60

Cast Iron Service Weight Quarter Bend

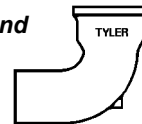

Part #	Size	List
SVS14B2	2"	27.40
SVS14B3	3"	36.50
SVS14B4	4"	57.20
SVS14B6	6"	99.50
SVS14B8	8"	299.70
SVS14B10	10"	438.00

Cast Iron Service Weight Eighth Bend

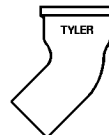

Part #	Size	List
SVS18B2	2"	19.50

Find Everything Under the Sun at One of Our Convenient Branches

www.plumbers-supply-co.com

Cast Iron Soil Pipe & Fittings

A

Cast Iron Soil Pipe & Fittings (Continued)

Cast Iron Service Weight Pipe & Fittings

Cast Iron Service Weight Eighth Bend

Part #	Size	List
SVS18B3	3"	30.50
SVS18B4	4"	44.70
SVS18B6	6"	75.60
SVS18B8	8"	225.80
SVS18B10	10"	324.70
SVS18B12	12"	615.90

Cast Iron Service Weight Sixth Bend



Part #	Size	List
SVS116B6	6"	66.00

Cast Iron Service Weight Quarter Bend with Low Heel Inlet

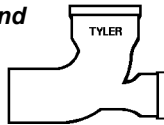

Part #	Size	List
SVS14BLHI4.2	4" - 2"	96.80

Cast Iron Service Weight Sanitary Tee

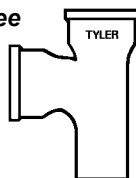

Part #	Size	List
SVSST2	2"	38.20
SVSST3.2	3" x 2"	53.10
SVSST3	3"	61.80
SVSST4.2	4" x 2"	64.60
SVSST4.3	4" x 3"	69.40
SVSST4	4"	75.60
SVSST6.3	6" x 3"	138.40
SVSST6.4	6" x 4"	193.10
SVSST6	6"	170.70
SVSST8.4	8" x 4"	289.20
SVSST10.6	10" x 6"	652.90
SVSST10	10"	829.60
SVSST12.6	12" x 6"	1009.40
SVSST12.10	12" x 10"	1241.50
SVSST12	12"	1466.30

Cast Iron Soil Pipe & Fittings (Continued)

Cast Iron Service Weight Pipe & Fittings

Cast Iron Service Weight Sanitary Tee

Part #	Size	List
SVSST15.8	15" x 8"	2334.50

Cast Iron Service Weight Wye

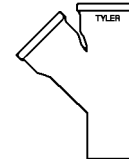

Part #	Size	List
SVSY2	2"	34.80
SVSY3.2	3" x 2"	50.10
SVSY3	3"	64.60
SVSY4.2	4" x 2"	67.30
SVSY4.3	4" x 3"	74.10
SVSY4	4"	86.50
SVSY6.2	6" x 2"	132.60
SVSY6.4	6" x 4"	134.10
SVSY6	6"	198.80
SVSY8.4	8" x 4"	255.80
SVSY8.6	8" x 6"	317.70
SVSY8	8"	486.00
SVSY10.3	10" x 3"	445.40
SVSY10.4	10" x 4"	438.00
SVSY10.6	10" x 6"	477.60
SVSY10	10"	785.40
SVSY12.4	12" x 4"	740.40
SVSY12.8	12" x 8"	915.60
SVSY12.10	12" x 10"	1543.10
SVSY12	12"	1779.20

Cast Iron Service Weight Combination Wye & 1/8 Bend

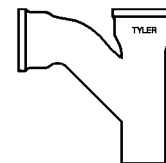

Part #	Size	List
SVSCOMB2	2"	47.80
SVSCOMB3.2	3" x 2"	54.90
SVSCOMB3	3"	72.70
SVSCOMB4.2	4" x 2"	74.10
SVSCOMB4.3	4" x 3"	87.10
SVSCOMB4	4"	100.20
SVSCOMB6.2	6" x 2"	155.30

Find Everything Under the Sun at One of Our Convenient Branches

www.plumbers-supply-co.com

Cast Iron Soil Pipe & Fittings

Cast Iron Soil Pipe & Fittings (Continued)

Cast Iron Service Weight Pipe & Fittings

Cast Iron Service Weight Combination Wye & 1/8 Bend

Part #	Size	List
SVSCOMB6.4	6" x 4"	173.40
SVSCOMB6	6"	240.50
SVSCOMB8.4	8" x 4"	288.30
SVSCOMB8	8"	593.40

Cast Iron Service Weight Double Wye

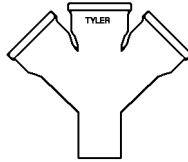

Part #	Size	List
SVSDY6	6"	356.10

Cast Iron Service Weight Double Combination

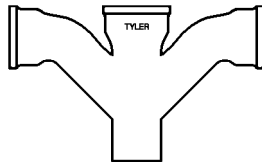

Part #	Size	List
SVSDCOMB4.2	4" x 2"	127.20
SVSDCOMB4.3	4" x 3"	144.60
SVSDCOMB6.4	6" x 4"	465.70

Cast Iron Service Weight Pipe Plug



Part #	Size	List
SVSP4	4"	23.90
SVSP8	8"	109.80

Cast Iron Service Weight Reducer



Part #	Size	List
SVSR3.2	3" x 2"	26.80
SVSR4.2	4" x 2"	30.60
SVSR4.3	4" x 3"	34.80
SVSR6.3	6" x 3"	71.30
SVSR6.4	6" x 4"	70.30
SVSR8.4	8" x 4"	117.20
SVSR8.6	8" x 6"	120.40
SVSR10.4	10" x 4"	176.60

Cast Iron Soil Pipe & Fittings (Continued)

Cast Iron Service Weight Pipe & Fittings

Cast Iron Service Weight Reducer

Part #	Size	List
SVSR10.6	10" x 6"	197.60
SVSR10.8	10" x 8"	197.90
SVSR12.4	12" x 4"	287.60
SVSR12.8	12" x 8"	316.80

Cast Iron Service Weight P-Trap

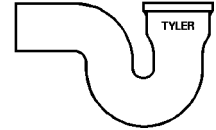

Part #	Size	List
SVSPT2	2"	43.60
SVSPT3	3"	65.10
SVSPT4	4"	93.80
SVSPT6	6"	289.20

Cast Iron Service Weight Deep Seal P-Trap

Part #	Size	List
SVSDSPT3	3"	95.40



Oakum

- Original Oakum with benonite - expands over 10 times when wet
- Baled in coils or cut length
- No tar in brown oakum



Part #	Description	List
O15-001	Brown Random Cut 10 - 5 lb Bags Pack	49.97
O15-003	White 3/8" Cord (27") 10 - 5 lb Coils	60.69

Find Everything Under the Sun at One of Our Convenient Branches

www.plumbers-supply-co.com

Flex Connectors / Gaskets

Hi-Torq No-Hub Couplings

- For joining DWV pipe
- Pressure rating: 15 psi
- Approved to Factory Mutual standard 1680, Class 1



Hi-Torq 80 No-Hub Coupling

Part #	Size	Gauge	List
CA81015	1-1/2" NH	28ga	11.30
CA81020	2" NH	28ga	11.90
CA81030	3" NH	28ga	13.98
CA81040	4" NH	28ga	15.75
CA81050	5" NH	28ga	33.96
CA81060	6" NH	28ga	37.22
CA81080	8" NH	28ga	66.62
CA81100	10" NH	28ga	85.74

Hi-Torq 125 No-Hub Coupling

Part #	Size	Gauge	List
CA10120	12"	24ga	183.43

Snap-All® Bushings

Part #	Size	Material	List
CA20215	2" x 1-1/2"	CI, STC, PVC	4.15
CA20032	3" x 2"	CI, STC, PVC	8.23
CA20043	4" x 3"	CI, STC, PVC	10.43
CA20054	5" x 4"	CI, STC, PVC	21.76
CA20064	6" x 4"	CI, STC, PVC	48.70
CA20065	6" x 5"	CI, STC, PVC	26.92
CA30151	1-1/2" x 1"	Copper	3.21
CA31515	1-1/2" x 1-1/2"	Copper	2.35
CA30215	2" x 1-1/2"	Copper	5.32
CA30022	2" x 2"	Copper, XHCI	3.49
CA30032	3" x 2"	Copper	9.45
CA30033	3" x 3"	Copper, XHCI	5.23
CA30044	4" x 4"	Copper, XHCI	7.78

No-Hub Soil Couplings



Part #	Size	List
NHSC3.2	3" x 2"	26.20
NHSC112	1-1/2"	14.45
NHSC2.112	2" x 1-1/2"	16.85

No-Hub Soil Couplings (Continued)

Part #	Size	List
NHSC2	2"	14.45
NHSC3	3"	17.25
NHSC4	4"	20.40
NHSC5	5"	49.60
NHSC6	6"	51.70
NHSC8	8"	97.60
NHSC10	10"	128.90

Service Couplings & Gaskets

Wide-Body XH No-Hub Coupling Assembly

- Sealing sleeve



Part #	Size	List
XHNHC2	2"	16.55
XHNHC3	3"	19.00
XHNHC4	4"	22.10
XHNHC6	6"	51.90
XHNHC8	8"	107.15
XHNHC10	10"	137.60

TY-SEAL Gasket



Part #	Size	List
SVSG2	2"	6.01
SVSG3	3"	6.94
SVSG4	4"	9.52
SVSG5	5"	11.88
SVSG6	6"	16.32
SVSG8	8"	29.99
SVSG12	12"	53.82

XH Soil Gasket

Part #	Size	List
XHSG2	2"	12.13
XHSG3	3"	16.96
XHSG4	4"	21.33
XHSG6	6"	34.07

Find Everything Under the Sun at One of Our Convenient Branches

www.plumbers-supply-co.com

Cast Copper Fittings

A

Cast Copper Pressure Fittings
Copper Female Adapter (C x FIP)



Part #	Size	List
A04122	3/4" x 3/8"	58.01

Copper Male Adapter (FTG x MIP)



Part #	Size	List
A01778	3"	1779.00

Copper Flush Male Adapter (C x MIP)



Part #	Size	List
A03636	1/2"	46.43

Copper Cross (C x C x C x C)



Part #	Size	List
A02532	1/2"	72.01
A02579	3/4"	139.90
A02612	1"	237.60
A02672	1-1/2"	486.50

Copper Drain Coupling (C x C)

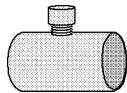

Part #	Size	List
A11547	1/2"	44.35
A11548	3/4"	52.54
A11549	1"	78.11

Copper 90° Close Rough Elbow (C x C)



Part #	Size	List
A03826	1-1/4" x 1/2"	152.00
A02638	1-1/4" x 3/4"	161.60
A03905	1-1/2" x 3/4"	219.30
A02663	1-1/2" x 1"	203.00
A01932	4" x 3"	2240.00

Copper 90° Drop Ear Elbow (C x C)



Part #	Size	List
A02508	1/2"	32.80
A02556	3/4"	95.83

Copper 90° Drop Ear Elbow (C x FIP)



Part #	Size	List
A01508	1/2"	35.18
A02513	1/2" x 3/8"	57.15
A02581	3/4"	61.88
A02850	3/4" x 1/2"	112.90
A02849	1"	197.80

Copper 90° Elbow (C x FIP)



Part #	Size	List
A01507	1/2"	26.12
A01532	3/4"	44.62
A01559	1"	141.50

Find Everything Under the Sun at One of Our Convenient Branches

www.plumbers-supply-co.com

Cast Copper Fittings

A

Copper 90° Elbow (C x FIP) (Continued)

Part #	Size	List
A01594	1-1/4"	239.80

Copper 90° Elbow (C x MIP)



Part #	Size	List
A01506	1/2"	31.59
A01531	3/4"	56.80
A01558	1"	100.20
A01631	1-1/2"	262.10

Copper 90° Flanged Sink Elbow (C x FIP)



Part #	Size	List
A03706	1/2"	59.93

125# Copper Companion Flange (C)



Part #	Size	List
A02884	1-1/4"	217.00
A02885	1-1/2"	361.80
A02886	2"	522.00
A02887	2-1/2"	672.00
A02888	3"	695.00
A02889	4"	970.00
A02891	6"	1897.00

150# Copper Companion Flange (C)



Part #	Size	List
A02933	1"	325.80
A03806	1-1/4"	289.00
A03907	1-1/2"	507.00
A02980	2"	651.00
A02746	2-1/2"	821.00
A02802	3"	850.00
A01940	4"	1284.00
A02052	5"	3605.00
A02149	6"	4156.00

Copper Baseboard Tee (C x FIP x C)



Part #	Size	List
A07750	1/2" x 1/8" x 1/2"	44.06
A07751	3/4" x 1/8" x 3/4"	47.44
A07754	1" x 1/8" x 1"	88.15

Copper Tee (C x C x C)



Part #	Size	List
A01610	1-1/4" x 1/2" x 1"	158.00
A01902	3" x 3" x 4"	2092.00

Copper Tee (C x C x FIP)



Part #	Size	List
A01512	1/2"	82.83
A01538	3/4"	81.81
A01539	3/4" x 3/4" x 1/2"	85.69
A01570	1" x 1" x 1/2"	125.50

Find Everything Under the Sun at One of Our Convenient Branches

www.plumbers-supply-co.com

Cast Copper Fittings

A

Copper Tee (C x C x FIP) (Continued)

Part #	Size	List
A01572	1" x 1" x 3/4"	132.40
A01644	1-1/2"	346.50
A02673	1-1/2" x 1-1/2" x 3/4"	302.60
A02688	1-1/2" x 1-1/2" x 1"	302.60
A02703	2" x 2" x 1"	491.60

Copper Tee (C x FIP x C)

Part #	Size	List
A01548	3/4"	92.33

Copper Drop Ear Tee (C x C x C)



Part #	Size	List
A02515	1/2"	61.46

Copper Drop Ear Tee (C x C x FIP)



Part #	Size	List
A01513	1/2"	78.38

Copper Union (C x C)



Part #	Size	OD Size	List
A11205	1-1/4"	1-3/8"OD	224.00
A11206	1-1/2"	1-5/8"OD	295.00
A11207	2"	2-1/8"OD	502.00
A11216	2-1/2"	2-5/8"OD	1098.00
A11217	3"	3-1/8"OD	2841.00

Copper Union (C x FIP)



Part #	Size	List
A11422	1/2"	117.40
A11423	3/4"	159.90
A11424	1"	332.60
A11425	1-1/4"	620.00
A11426	1-1/2"	786.00
A11427	2"	1327.00
733-3.212	2-1/2"	2387.00

Copper Union (C x MIP)

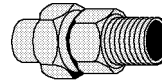

Part #	Size	List
A11210	1/2"	92.66
A11211	3/4"	139.00
A11212	1"	342.30
A11213	1-1/4"	424.40
A11214	1-1/2"	445.90
A11215	2"	685.00
A11240	2-1/2"	2007.00

Find Everything Under the Sun at One of Our Convenient Branches

www.plumbers-supply-co.com

Copper DWV Fittings

A

Cast Copper DWV Fittings

Cast Copper Slip Joint Trap Adapter DWV (C x SJ)

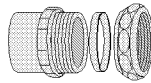

Part #	Size	List
A11355	1-1/4"	22.86
A11356	1-1/2"	77.40
A11383	1-1/2" x 1-1/4"	106.40

Cast Copper Soil Pipe Adapter (C x No Hub)

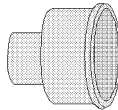

Part #	Size	List
A07486	2"	116.50

Cast Copper Special Lead Trap Adapter (C x OD Tube)

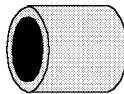

Part #	Size	List
A07251	1-1/4" x 1-1/4" OD	70.68
A07252	1-1/2" x 1-1/2" OD	32.01
A07253	1-1/2" x 1-1/4" OD	38.41

Cast Copper Threaded Adapter (C x MIP)

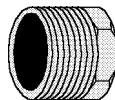

Part #	Size	List
A07263	1-1/4" x 1-1/2"	126.00
A07231	1-1/2"	79.00
A07234	3"	472.10

Cast Copper Threaded Adapter (C x SJ)

Part #	Size	List
W07051	1-1/2"	24.05
W07052	2"	30.91

Cast Copper Threaded Adapter (FTG x FIP)

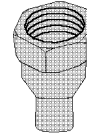

Part #	Size	List
A07436	1-1/2"	196.90
A07481	2"	268.30

Cast Copper Threaded Adapter (OD Tube x MIP)

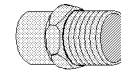

Part #	Size	List
804TR.114.11	1-1/4" x 1-1/2"	125.90
2		

Cast Copper Cleanout with Plug (FTG x Cleanout)



Part #	Size	List
A11350	1-1/4"	175.10
A11351	1-1/2"	221.10
A11352	2"	261.60

Cast Copper Flush Cleanout w/Plug (FTG x Cleanout)

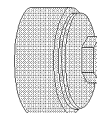

Part #	Size	List
A11553	2"	161.20

Cast Copper 45° Elbows (FTG x C)

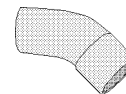

Part #	Size	List
A07124	4"	1088.00

Cast Copper 90° Elbows (C x C)



Part #	Size	List
A07215	4"	1162.00

Find Everything Under the Sun at One of Our Convenient Branches

www.plumbers-supply-co.com

Copper DWV Fittings

A

Cast Copper 22-1/2° Elbow (C x C)



Part #	Size	List
W07060	1-1/2"	110.50
A07098	2"	142.70

Cast Copper Tee (C x C x C)

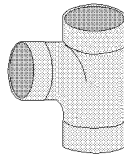

Part #	Size	List
A07309	4" x 4" x 2"	1106.00

Cast Copper Tee (C x C x FIP)

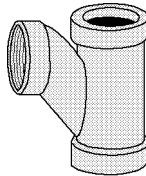

Part #	Size	List
A07100	2"	428.00

Cast Copper Double Tee (C x C x C x C)



Part #	Size	List
A07065	1-1/2"	235.30
A07105	2"	543.00
A07106	2" x 2" x 1-1/2" x 1-1/2"	485.70

Cast Copper Test Tees with Plug (C x C x Cleanout)

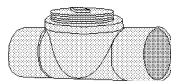

Part #	Size	List
A11360	1-1/2"	300.50
A11366	2"	378.90

Cast Copper 45° Wye (C x C x C)



Part #	Size	List
A07005	1-1/4"	191.90
A07037	1-1/2"	209.00
A07077	2"	271.60
A07078	2" x 2" x 1-1/2"	289.00
A07150	3"	657.00
A07152	3" x 3" x 2"	598.00
A07200	4"	1327.00

Cast Copper P-Trap with Plug (C x C x Cleanout)

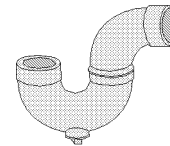

Part #	Size	List
A15657	1-1/2"	378.60
A15658	2"	580.00

Cast Copper P-Trap (C x C)

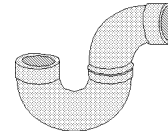

Part #	Size	List
A15651	1-1/2"	340.30
A15652	2"	526.00

**Wrot DWV Copper Fittings
Wrot Copper Trap Adapter (FTG x SJ)**

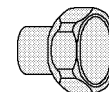

Part #	Size	List
A11564	1-1/2" x 1-1/2" OD	96.02

Find Everything Under the Sun at One of Our Convenient Branches

www.plumbers-supply-co.com

Copper DWV Fittings

A

Wrot Copper Trap Adapter (FIP x SJ)

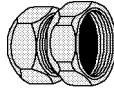

Part #	Size	List
A11411	1-1/2" x 1-1/4" OD	110.30
A11410	1-1/2" x 1-1/2" OD	115.80

Wrot Copper Trap Adapter (MIP x SJ)

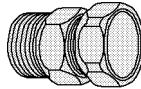

Part #	Size	List
A11407	1-1/2" x 1-1/4" OD	114.00
A11406	1-1/2" x 1-1/4" OD	103.00

Wrot Copper Threaded Adapter (FTG x FIP)



Part #	Size	List
W07240	1-1/4"	17.54

Wrot Copper Threaded Adapter (C x FIP)

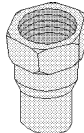

Part #	Size	List
W07221	1-1/2"	54.97
W07222	2"	102.70

Wrot Copper Threaded Adapter (C x MIP)



Part #	Size	List
A07012	1-1/4"	60.36
A07054	1-1/2"	21.26
A07094	2"	100.10

Wrot Copper Extended Bushing (FTG x C)



Part #	Size	List
W07350	1-1/2" x 1-1/4"	11.96
W07358	2" x 1-1/2"	40.38

Wrot Copper Coupling (C x C)



Part #	Size	List
W07055	1-1/4"	19.61
W07063	1-1/2"	24.34
W07072	2"	33.82
W07073	2" x 1-1/2"	45.64
W07092	3"	65.48
W07094	3" x 2"	181.80
W070107	4"	208.60

Wrot Copper Repair Coupling (C x C)



Part #	Size	List
W07908	1-1/2"	28.86
W07909	2"	39.54

Wrot Copper 45° Elbow (C x C)



Part #	Size	List
W07420	1-1/4"	38.56
W07421	1-1/2"	31.88
W07422	2"	73.34
W07423	3"	155.60

Find Everything Under the Sun at One of Our Convenient Branches

www.plumbers-supply-co.com

Copper DWV Fittings

A

Wrot Copper 45° Elbow (FTG x C)



Part #	Size	List
W07430	1-1/4"	59.35
W07431	1-1/2"	44.64
W07432	2"	91.03

Wrot Copper Test Cap (C)

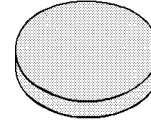

Part #	Size	List
W07634	1/2"	3.71
W07635	3/4"	4.19
W07636	1"	7.48
W07637	1-1/4"	7.48
W07638	1-1/2"	7.54
W07639	2"	16.17
W07640	3"	33.19

Wrot Copper 90° Elbow (C x C)



Part #	Size	List
W07400	1-1/4"	41.86
W07401	1-1/2"	62.72
W07403	2"	81.84
W07404	3"	202.50

Wrot Copper 90° Elbow (FTG x C)



Part #	Size	List
W07410	1-1/4"	74.62
W07411	1-1/2"	58.18
W07412	2"	112.90

Wrot Copper Tee (C x C x C)



Part #	Size	List
W07500	1-1/4"	82.69
W07511	1-1/2"	103.00
W07522	2"	120.10
W07524	2" x 1-1/2" x 1-1/2"	191.70
911.2.112.2	2" x 1-1/2" x 2"	195.90
W07521	2" x 2" x 1-1/2"	113.40
W07531	3" x 3" x 1-1/2"	404.00

Find Everything Under the Sun at One of Our Convenient Branches

www.plumbers-supply-co.com

Copper Tubing

A

Type K (Heavy Wall) Copper Water Tube

- For underground residential, commercial and industrial uses
- For domestic water service and distribution, fire protection, solar, fuel/fuel oil, HVAC, snow melting, compressed air, natural gas, liquefied petroleum (LP) gas, vacuum uses
- ASTM B88

Type K Green Hard Copper Water Tube - Straight Lengths

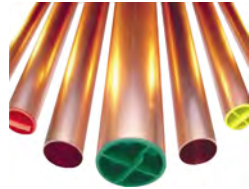

Part #	Size	Length	List/Ft
CK14	1/4"	20'	2.22
CK38	3/8"	20'	3.89
CK12	1/2"	20'	4.55
CK34	3/4"	20'	8.44
CK1	1"	20'	11.25
CK114	1-1/4"	20'	13.69
CK112	1-1/2"	20'	17.91
CK2	2"	20'	27.57
CK212	2-1/2"	20'	40.61
CK3	3"	20'	56.46
CK4	4"	20'	93.33

Type K Green Soft Copper Water Tube - Coils



Part #	Size	Length	List/Ft
CK14.60	1/4"	60'	2.26
CK14.100	1/4"	100'	2.26
CK12.60	1/2"	60'	4.73
CK12.100	1/2"	100'	4.73
CK34.60	3/4"	60'	8.76
CK34.100	3/4"	100'	8.76
CK1.60	1"	60'	11.42
CK1.100	1"	100'	11.42
CK114.60	1-1/4"	60'	14.54
CK112.60	1-1/2"	60'	19.04
CK2.40	2"	40'	30.67

Type L (Medium Wall) Copper Water Tube

- For residential and commercial uses
- For domestic water service and distribution, fire protection, solar, fuel/fuel oil, HVAC, snow melting, compressed air, natural gas, liquefied petroleum (LP) gas, vacuum uses
- ASTM B88

Type L Blue Hard Copper Water Tube - Straight Lengths

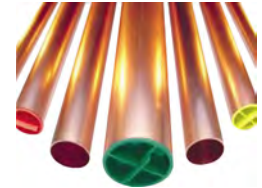

Part #	Size	Length	List/Ft
CL18	1/8"	20'	1.25
CL14	1/4"	20'	1.85
CL38	3/8"	20'	2.81
CL12.10	1/2"	10'	3.18
CL12	1/2"	20'	3.18
CL34.10	3/4"	10'	5.11
CL34	3/4"	20'	5.11
CL1	1"	20'	7.85
CL114	1-1/4"	20'	11.17
CL112	1-1/2"	20'	14.42
CL2	2"	20'	22.03
CL212	2-1/2"	20'	33.46
CL3	3"	20'	44.89
CL4	4"	20'	74.17
CL6	6"	20'	176.81

Type L Blue Soft Copper Water Tube - Coils



Part #	Size	Length	List/Ft
CL14.60	1/4"	60'	1.89
CL14.100	1/4"	100'	1.89
CL38.60	3/8"	60'	2.93
CL38.100	3/8"	100'	2.93
CL12.60	1/2"	60'	4.00
CL12.100	1/2"	100'	4.00
CL34.60	3/4"	60'	6.40
CL34.100	3/4"	100'	6.40
CL1.60	1"	60'	8.97

Find Everything Under the Sun at One of Our Convenient Branches

www.plumbers-supply-co.com

Copper Tubing

**Type L (Medium Wall) Copper Water Tube
(Continued)**

Type L Blue Soft Copper Water Tube - Coils

Part #	Size	Length	List/Ft
CL1.100	1"	100'	8.97
CL114.60	1-1/4"	60'	12.82
CL112.60	1-1/2"	60'	16.40

Type M (Light Wall) Copper Water Tube

- For above ground residential and light commercial uses
- For general plumbing and heating purposes; drainage waste, vent and other light pressure uses
- ASTM B88

Type M Red Hard Copper Water Tube - Straight Lengths

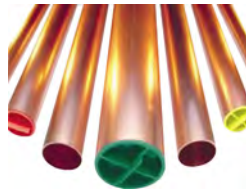

Part #	Size	Length	List/Ft
CM38	3/8"	20'	2.21
CM12.10	1/2"	10'	2.28
CM12	1/2"	20'	2.28
CM34.10	3/4"	10'	3.65
CM34	3/4"	20'	3.65
CM1	1"	20'	6.18
CM114	1-1/4"	20'	9.07
CM112	1-1/2"	20'	12.54
CM2	2"	20'	19.55
CM212	2-1/2"	20'	28.61
CM3	3"	20'	38.28

Type DWV Copper Drainage Tube

- Used for drainage, waste and vents
- For drainage waste, vents, soil and other non-pressure applications
- ASTM B306

Type DWV Yellow Hard Copper Water Tube - Straight Lengths

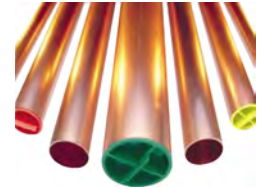

Part #	Size	Length	List/Ft
CDWV114	1-1/4"	20'	9.55
CDWV112	1-1/2"	20'	12.01
CDWV2	2"	20'	15.92
CDWV3	3"	20'	27.90

Soft Copper Refrigeration Tube - Coils

- For manufacture, installation and maintenance of refrigeration equipment
- ASTM B280



Part #	Size	Length	List/Coil
CR18OD50	1/8"	50'	45.70
CR316OD50	3/16"	50'	53.45
CR14OD50	1/4"	50'	61.40
CR14OD100	1/4"	100'	126.48
CR38OD50	3/8"	50'	89.38
CR38OD100	3/8"	100'	184.12
CR516OD50	5/16"	50'	82.48
CR516OD100	5/16"	100'	169.91
CR12OD50	1/2"	50'	123.51
CR12OD100	1/2"	100'	254.43
CR58OD50	5/8"	50'	165.33
CR58OD100	5/8"	100'	340.56
CR34OD50	3/4"	50'	198.87
CR78OD50	7/8"	50'	296.69
CR118OD50	1-1/8"	50'	427.04

Find Everything Under the Sun at One of Our Convenient Branches

www.plumbers-supply-co.com

Copper Tubing

A

CerroPure® Type K OXY/MED Copper Tube

- Use for medical gas systems
- Special care and handling to prevent contamination of the system
- Specially cleaned for use in medical gas systems and meets the same allowable residue limit of 0.0035 g/sq ft of interior tube surface area
- ASTM B819

CerroPure® Green Capped Copper Tube

- Straight lengths
- After cleaning, fitted with plastic caps to maintain the clean interior surface

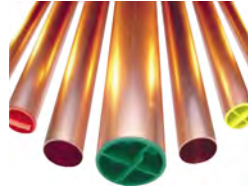

Part #	Size	Length	List/Ft
CKCC14	1/4"	20'	2.40
CKCC12	1/2"	20'	4.80
CKCC34	3/4"	20'	8.57
CKCC1	1"	20'	11.62
CKCC114	1-1/4"	20'	14.19
CKCC112	1-1/2"	20'	19.06
CKCC2	2"	20'	29.48

CerroPure® (ACR/OXY/MED) Copper Tube

- Use for air conditioning and refrigeration and medical gas systems
- Meets the highest industry standards and provides superior cleanliness for the contaminant-free transportation of refrigerants, oxygen and other gases
- Specially cleaned for use in medical gas systems and meets the same allowable residue limit of 0.0035 g/sq ft of interior tube surface area
- ASTM B280/ASTM B819

CerroPure® Blue Nitrogen Charged Copper Tube

- Straight lengths
- Nitrogen pressurized ACR tube
- Purged with dry nitrogen and ends sealed with rubber plugs to maintain a positive pressure of nitrogen inside the tube
- Ink marked "N2 Gas" to clearly identify to user

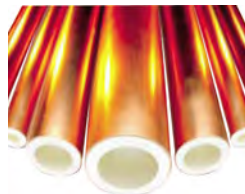

Part #	Size	Length	List/Ft
CACR38OD	3/8"	20'	2.15

CerroPure® (ACR/OXY/MED) Copper Tube (Continued)

CerroPure® Blue Nitrogen Charged Copper Tube

Part #	Size	Length	List/Ft
CACR12OD	1/2"	20'	3.27
CACR58OD	5/8"	20'	3.99
CACR34OD	3/4"	20'	5.63
CACR78OD	7/8"	20'	6.25
CACR118OD	1-1/8"	20'	9.07
CACR138OD	1-3/8"	20'	12.17
CACR158OD	1-5/8"	20'	15.58
CACR218OD	2-1/8"	20'	24.52
CACR258OD	2-5/8"	20'	36.54
CACR318OD	3-1/8"	20'	48.88

CerroPure® Blue Capped Copper Tube

- Straight lengths
- After cleaning, fitted with plastic caps to maintain the clean interior surface

Part #	Size	Length	List/Ft
CACR358OD	3-5/8"	20'	63.90

Find Everything Under the Sun at One of Our Convenient Branches

www.plumbers-supply-co.com

Wrot Copper Fittings

Copper Wrot Pressure Fittings

Adapter (C x FIP) - Cleaned/Bagged



Part #	Nom Size	OD Size	List
WB01231CB	1/2"	5/8" OD x 1/2"	5.17
W01233CB	1/2" x 1/4"	5/8" OD x 1/4"	8.05
WB01246CB	3/4"	7/8" OD x 3/4"	7.10

Adapter (C x FIP)



Part #	Nom Size	OD Size	List
W01272	1-1/4" x 1"	1-3/8" OD x 1"	45.67
W01278	1-1/2" x 2"	1-5/8" OD x 2"	85.78

Adapter (FTG x FIP)



Part #	Nom Size	OD Size	List
W01526	3/8" x 1/4"	1/2" OD x 1/4"	30.93
W01596	2-1/2"	2-5/8" OD x 2-1/2"	325.38

Adapter (C x MIP) - Cleaned/Bagged



Part #	Nom Size	OD Size	List
WB01131CB	1/2"	5/8" OD x 1/2"	3.25
W01146CB	3/4"	7/8" OD x 3/4"	5.46
W01163CB	1"	1-1/8" OD x 1"	14.11
W01199CB	3"	3-1/8" OD x 3"	191.65

Adapter (C x MIP)



Part #	Nom Size	OD Size	List
W01114	1/4" x 3/8"	3/8" OD x 3/8"	16.78
W01133	1/2" x 1/4"	5/8" OD x 1/4"	9.10
WB01163	1"	1-1/8" OD x 1"	39.29
W01164	1" x 3/4"	1-1/8" OD x 3/4"	58.18
W01161	1" x 1-1/2"	1-1/8" OD x 1-1/2"	52.06
W01188	2" x 1-1/2"	2-1/8" OD x 1-1/2"	84.55

Tube Cap (C) - Cleaned/Bagged



Part #	Nom Size	OD Size	List
W07007CB	1/2"	5/8" OD	1.13
W07011CB	1"	1-1/8" OD	5.00
W07012CB	1-1/4"	1-3/8" OD	6.62
W07013CB	1-1/2"	1-5/8" OD	9.70

Tube Cap (C)



Part #	Nom Size	OD Size	List
W07012	1-1/4"	1-3/8" OD	18.61

Coupling - with Dimpled Stops (C x C) - Cleaned/Bagged



Part #	Nom Size	OD Size	List
W10150CB	2"	2-1/8" OD	18.32
W10151CB	2-1/2"	2-5/8" OD	38.89

Find Everything Under the Sun at One of Our Convenient Branches

www.plumbers-supply-co.com

Wrot Copper Fittings

A

Coupling - with Dimpled Stops (C x C)



Part #	Nom Size	OD Size	List
W10149	1-1/2"	1-5/8" OD	30.85

Reducing Coupling (C x C) - Cleaned/Bagged



Part #	Nom Size	OD Size	List
W01025CB	1/2" x 1/4"	5/8" x 3/8"	2.99
W01023CB	1/2" x 3/8"	5/8" x 1/2"	2.46
W01038CB	3/4" x 1/4"	7/8" x 3/8"	5.21
W01037CB	3/4" x 3/8"	7/8" x 1/2"	5.31
W01036CB	3/4" x 1/2"	7/8" x 5/8"	4.20
W01051CB	1" x 1/2"	1-1/8" x 5/8"	9.19
W01049CB	1" x 3/4"	1-1/8" x 7/8"	7.78
W01058CB	1-1/4" x 3/4"	1-3/8" x 7/8"	10.81
W01064CB	1-1/2" x 1-1/4"	1-5/8" x 1-3/8"	17.90
W01075CB	2" x 1"	2-1/8" x 1-1/8"	29.18
W01084CB	2-1/2" x 1-1/2"	2-5/8" x 1-5/8"	62.50
W01083CB	2-1/2" x 2"	2-5/8" x 2-1/8"	61.20
W01093CB	3" x 2-1/2"	3-1/8" x 2-5/8"	75.66
W10123CB	6" x 4"	6-1/8" x 4-1/8"	939.32

Reducing Coupling (C x C)



Part #	Nom Size	OD Size	List
W01021	3/8" x 1/8"	1/2" x 1/4"	9.46
W01025	1/2" x 1/4"	5/8" x 3/8"	8.32
W01056	1-1/4" x 1"	1-3/8" x 1-1/8"	30.39
W01064	1-1/2" x 1-1/4"	1-5/8" x 1-3/8"	50.32
W10123	6" x 4"	6-1/8" x 4-1/8"	3001.00

45° Elbow (C x C) - Cleaned/Bagged



Part #	Nom Size	OD Size	List
W03026CB	1/2"	5/8" OD	2.86
W03044CB	1"	1-1/8" OD	12.55
W03050CB	1-1/4"	1-3/8" OD	16.81
W03055CB	1-1/2"	1-5/8" OD	20.25

45° Elbow (C x C)



Part #	Nom Size	OD Size	List
W03005	1/8"	1/4" OD	32.59
W03012	1/4"	3/8" OD	24.32
W03021	3/8"	1/2" OD	20.82
WB03026	1/2"	5/8" OD	7.97
W03059	2"	2-1/8" OD	95.05
W03070	3-1/2"	3-3/8" OD	156.99

45° Elbow (FTG x C) - Bagged/Cleaned



Part #	Nom Size	OD Size	List
W03321CB	3/8"	1/2" OD	9.70

45° Elbow (FTG x C)



Part #	Nom Size	OD Size	List
WB03326	1/2"	5/8" OD	9.49
WB03334	3/4"	7/8" OD	14.03
W03344	1"	1-1/8" OD	46.12
W03373	4"	4-1/8" OD	543.38

Find Everything Under the Sun at One of Our Convenient Branches

www.plumbers-supply-co.com

Wrot Copper Fittings

A

90° Elbow (C x C) - Cleaned/Bagged



Part #	Nom Size	OD Size	List
W02087CB	2-1/2"	2-5/8" OD	72.92
W02097CB	6"	6-1/8" OD	1226.01

90° Long Radius Elbow (FTG x C)



Part #	Nom Size	OD Size	List
W02393	3-1/2"	3-5/8" OD	681.67

90° Close Rough Elbow (C x C)



Part #	Nom Size	OD Size	List
WB01622	1/2"	5/8" OD	4.33
W02037	3/4" x 3/8"	7/8" OD x 1/2" OD	9.05
WB01647	1"	1-1/8" OD	23.87
W02077	1-1/2" x 1-1/4"	1-5/8" OD x 1-3/8" OD	154.50

Fitting Reducer (FTG x C) - Cleaned/Bagged



Part #	Nom Size	OD Size	List
W01317CB	1/2" x 1/4"	5/8" x 3/8"	3.08
W01315CB	1/2" x 3/8"	5/8" x 1/2"	2.78
W01326CB	3/4" x 1/2"	7/8" x 5/8"	4.20
W01339CB	1" x 1/2"	1-1/8" x 5/8"	8.43
W01337CB	1" x 3/4"	1-1/8" x 7/8"	6.46
W01345CB	1-1/4" x 3/4"	1-3/8" x 7/8"	11.80
W01343CB	1-1/4" x 1"	1-3/8" x 1-1/8"	11.80
W01350CB	1-1/2" x 1-1/4"	1-5/8" x 1-3/8"	15.37
W01358CB	2" x 1-1/2"	2-1/8" x 1-5/8"	28.95
W01360CB	2" x 1"	2-1/8" x 1-1/8"	30.50
W01359CB	2" x 1-1/4"	2-1/8" x 1-3/8"	28.95
W01370CB	2-1/2" x 1"	2-5/8" x 1-1/8"	67.05
W01367CB	2-1/2" x 2"	2-5/8" x 2-1/8"	57.63
W01378CB	3" x 1-1/2"	3-1/8" x 1-5/8"	76.01

90° Long Radius Elbow (C x C) - Cleaned/Bagged



Part #	Nom Size	OD Size	List
W02747CB	1"	1-1/8" OD	14.73
W02063CB	1-1/2"	1-5/8" OD	32.09

Fitting Reducer (FTG x C)



Part #	Nom Size	OD Size	List
W01312	3/8" x 1/4"	1/2" x 3/8"	2.96

90° Long Radius Elbow (C x C)



Part #	Nom Size	OD Size	List
W02063	1-1/2"	1-5/8" OD	90.22

Tube Strap - Two Hole



Part #	Size	List
A02529	5/8" OD	0.81
A02574	7/8" OD	1.36
A02650	1-3/8" OD	1.72
A02675	1-5/8" OD	2.04

Find Everything Under the Sun at One of Our Convenient Branches

www.plumbers-supply-co.com

Wrot Copper Fittings

A

Tee (C x C x C) - Cleaned/Bagged



Part #	Nom Size	OD Size	List
W04047CB	1/2" x 3/4"	5/8" x 7/8"	12.31
W04033CB	3/4" x 1/2"	7/8" x 5/8"	6.16
W04043CB	3/4" x 1/2" x 1/2"	7/8" x 5/8" x 5/8"	7.56
W04041CB	3/4" x 1/2" x 3/4"	7/8" x 5/8" x 7/8"	7.56
W04065CB	3/4" x 1"	7/8" x 1-1/8"	21.53
W04048CB	1"	1-1/8" OD	19.80
W04058CB	1" x 3/4" x 1/2"	1-1/8" x 7/8" x 5/8"	23.63
W04055CB	1" x 3/4" x 1"	1-1/8" x 7/8" x 1-1/8"	23.63
W04051CB	1" x 1/2"	1-1/8" x 5/8"	19.88
W04049CB	1" x 3/4"	1-1/8" x 7/8"	19.88
W04082CB	1" x 1-1/4"	1-1/8" x 1-3/8"	44.20
W04078CB	1-1/4" x 3/4" x 1-1/4"	1-3/8" x 7/8" x 1-3/8"	37.17
W04076CB	1-1/4" x 1" x 1/2"	1-3/8" x 1-1/8" x 5/8"	38.04
W04074CB	1-1/4" x 1" x 1"	1-3/8" x 1-1/8" x 1-1/8"	37.17
W04073CB	1-1/4" x 1" x 1-1/4"	1-3/8" x 1-1/8" x 1-3/8"	38.04
W04071CB	1-1/4" x 1/2"	1-3/8" x 5/8"	28.95
W04070CB	1-1/4" x 3/4"	1-3/8" x 7/8"	28.95
W04069CB	1-1/4" x 1"	1-3/8" x 1-1/8"	28.95
W04084CB	1-1/2"	1-5/8" OD	41.31
W04099CB	1-1/2" x 3/4" x 1-1/2"		61.67
W04098CB	1-1/2" x 1" x 3/4"	1-5/8" x 1-1/8" x 7/8"	62.93
W04097CB	1-1/2" x 1" x 1"	1-5/8" x 1-1/8" x 1-1/8"	61.67
W04092CB	1-1/2" x 1-1/4" x 1"	1-5/8" x 1-3/8" x 1-1/8"	61.67
W04088CB	1-1/2" x 1/2"	1-5/8" x 5/8"	30.74
W04087CB	1-1/2" x 3/4"	1-5/8" x 7/8"	30.74
W04086CB	1-1/2" x 1"	1-5/8" x 1-1/8"	30.74
W04085CB	1-1/2" x 1-1/4"	1-5/8" x 1-3/8"	30.74
W40121CB	1-1/2" x 2"	1-5/8" x 2-1/8"	120.04
W40247CB	2" x 1" x 1"	2-1/8" x 1-1/8" x 1-1/8"	83.75
W40117CB	2" x 1-1/4" x 1-1/4"	2-1/8" x 1-3/8" x 1-3/8"	90.84
W40116CB	2" x 1-1/4" x 1-1/2"	2-1/8" x 1-3/8" x 1-5/8"	90.01
W40115CB	2" x 1-1/4" x 2"	2-1/8" x 1-3/8" x 2-1/8"	87.09
W40113CB	2" x 1-1/2" x 3/4"	2-1/8" x 1-5/8" x 7/8"	83.75
W40112CB	2" x 1-1/2" x 1"	2-1/8" x 1-5/8" x 1-1/8"	83.75
W40111CB	2" x 1-1/2" x 1-1/4"	2-1/8" x 1-5/8" x 1-3/8"	90.84
W40109CB	2" x 1-1/2" x 2"	2-1/8" x 1-5/8" x 2-1/8"	83.75
W40107CB	2" x 1/2"	2-1/8" x 5/8"	48.66
W40106CB	2" x 3/4"	2-1/8" x 7/8"	48.66
W40105CB	2" x 1"	2-1/8" x 1-1/8"	50.16
W40104CB	2" x 1-1/4"	2-1/8" x 1-3/8"	55.68
W40103CB	2" x 1-1/2"	2-1/8" x 1-5/8"	50.16
W40123CB	2-1/2"	2-5/8" OD	129.97

Tee (C x C x C) - Cleaned/Bagged (Continued)

Part #	Nom Size	OD Size	List
W40135CB	2-1/2" x 2" x 3/4"	2-3/8" x 2-1/8" x 7/8"	204.28
W40134CB	2-1/2" x 2" x 1"	2-3/8" x 2-1/8" x 1-1/8"	204.28
W40131CB	2-1/2" x 2" x 2"	2-5/8" x 2-1/8" x 2-1/8"	189.71
W40128CB	2-1/2" x 3/4"	2-5/8" x 7/8"	148.29
W40127CB	2-1/2" x 1"	2-5/8" x 1-1/8"	151.51
W40125CB	2-1/2" x 1-1/2"	2-5/8" x 1-5/8"	151.51
W40124CB	2-1/2" x 2"	2-5/8" x 2-1/8"	151.51
W40157CB	3" x 2-1/2" x 2"	3-1/8" x 2-5/8" x 2-1/8"	262.21
W40158CB	3" x 2-1/2" x 2-1/2"	3-1/8" x 2-5/8" x 2-5/8"	262.21
W40149CB	3" x 1-1/2"	3-1/8" x 1-5/8"	156.85
W40205CB	4" x 3" x 2-1/2"	4-1/8" x 3-1/8" x 2-5/8"	633.59
W40197CB	4" x 2-1/2"	4-1/8" x 2-5/8"	347.11

Tee (C x C x C)



Part #	Nom Size	OD Size	List
WB04031	3/4"	7/8" OD	17.84
W04069	1-1/4" x 1"	1-3/8" x 1-1/8"	81.38

Suction Line P-Trap (C x C)



Part #	Nom Size	OD Size	List
W61000	3/4"	7/8" OD	47.44

Union (C x C) - Cleaned/Bagged



Part #	Nom Size	OD Size	List
W08004CB	3/4"	7/8" OD	21.32

Union (C x C)



Part #	Nom Size	OD Size	List
W08005	1"	1-1/8" OD	99.86

Find Everything Under the Sun at One of Our Convenient Branches

www.plumbers-supply-co.com

Wrot Copper Fittings

Copper Wrot Pressure Fittings

Adapters (C x FIP)



Part #	Nom Size	OD Size	List
W01215	1/4"	3/8" OD x 1/4"	29.38
W01214	1/4" x 3/8"	3/8" OD x 3/8"	28.03
W01225	3/8"	1/2" OD x 3/8"	30.12
W01224	3/8" x 1/2"	1/2" OD x 1/2"	29.38
WB01231	1/2"	5/8" OD x 1/2"	14.38
W01233	1/2" x 1/4"	5/8" OD x 1/4"	22.40
W01232	1/2" x 3/8"	5/8" OD x 3/8"	22.40
W01230	1/2" x 3/4"	5/8" OD x 3/4"	31.17
WB01246	3/4"	7/8" OD x 3/4"	19.75
W01247	3/4" x 1/2"	7/8" OD x 1/2"	31.17
W01245	3/4" x 1"	7/8" OD x 1"	66.81
WB01263	1"	1-1/8" OD x 1"	45.64
W01265	1" x 1/2"	1-1/8" OD x 1/2"	83.57
W01264	1" x 3/4"	1-1/8" OD x 3/4"	66.81
W01271	1-1/4"	1-3/8" OD x 1-1/4"	66.81
W01270	1-1/4" x 1-1/2"	1-3/8" OD x 1-1/2"	142.70
W01279	1-1/2"	1-5/8" OD x 1-1/2"	104.50
W01280	1-1/2" x 1-1/4"	1-5/8" OD x 1-1/4"	155.30
W01287	2"	2-1/8" OD x 2"	141.90
W01288	2" x 1-1/2"	2-1/8" OD x 1-1/2"	231.00
W01296	2-1/2"	2-5/8" OD x 2-1/2"	556.00
W01297	3"	3-1/8" OD x 3"	793.00

Adapters (FTG x FIP)



Part #	Nom Size	OD Size	List
W01531	1/2"	5/8" OD x 1/2"	28.68
W01532	1/2" x 3/8"	5/8" OD x 3/8"	38.70
W01546	3/4"	7/8" OD x 3/4"	37.05
W01547	3/4" x 1/2"	7/8" OD x 1/2"	89.94
W01563	1"	1-1/8" OD x 1"	66.16
W01564	1" x 3/4"	1-1/8" OD x 3/4"	176.00
W01571	1-1/4"	1-3/8" OD x 1-1/4"	107.00
W01579	1-1/2"	1-5/8" OD x 1-1/2"	140.40
W01587	2"	2-1/8" OD x 2"	186.60

Adapters (C x MIP)



Part #	Nom Size	OD Size	List
W01115	1/4"	3/8" OD x 1/4"	45.08
W01113	1/4" x 1/2"	3/8" OD x 1/2"	26.44
W01125	3/8"	1/2" OD x 3/8"	22.40
W01124	3/8" x 1/2"	1/2" OD x 1/2"	30.47
WB01131	1/2"	5/8" OD x 1/2"	9.05
W01132	1/2" x 3/8"	5/8" OD x 3/8"	23.13
W01130	1/2" x 3/4"	5/8" OD x 3/4"	26.44
W01129	1/2" x 1"	5/8" OD x 1"	59.35
WB01146	3/4"	7/8" OD x 3/4"	15.21
W01147	3/4" x 1/2"	7/8" OD x 1/2"	26.44
W01145	3/4" x 1"	7/8" OD x 1"	58.18
W01165	1" x 1/2"	1-1/8" OD x 1/2"	72.59
W01162	1" x 1-1/4"	1-1/8" OD x 1-1/4"	85.47
W01171	1-1/4"	1-3/8" OD x 1-1/4"	58.18
W01172	1-1/4" x 1"	1-3/8" OD x 1"	86.89
W01170	1-1/4" x 1-1/2"	1-3/8" OD x 1-1/2"	135.90
W01179	1-1/2"	1-5/8" OD x 1-1/2"	66.81
W01181	1-1/2" x 1"	1-5/8" OD x 1"	160.70
W01180	1-1/2" x 1-1/4"	1-5/8" OD x 1-1/4"	135.30
W01178	1-1/2" x 2"	1-5/8" OD x 2"	253.60
W01187	2"	2-1/8" OD x 2"	113.10
W01189	2" x 1-1/4"	2-1/8" OD x 1-1/4"	367.90
W01196	2-1/2"	2-5/8" OD x 2-1/2"	433.30
W01199	3"	3-1/8" OD x 3"	574.00
W01150	4"	4-1/8" OD x 4"	777.00

Adapters (FTG x MIP)



Part #	Nom Size	OD Size	List
W01425	3/8"	1/2" OD x 3/8"	38.69
W01431	1/2"	5/8" OD x 1/2"	40.02
W01432	1/2" x 3/8"	5/8" OD x 3/8"	92.50
W01446	3/4"	7/8" OD x 3/4"	51.51
W01447	3/4" x 1/2"	7/8" OD x 1/2"	115.90
W01463	1"	1-1/8" OD x 1"	65.48
W01471	1-1/4"	1-3/8" OD x 1-1/4"	243.20
W01479	1-1/2"	1-5/8" OD x 1-1/2"	294.70
W01487	2"	2-1/8" OD x 2"	476.40

Find Everything Under the Sun at One of Our Convenient Branches

www.plumbers-supply-co.com

Wrot Copper Fittings

A

Flush Bushings (FTG x C)



Part #	Nom Size	OD Size	List
W01706	1/4" x 1/8"	3/8" x 1/4"	7.57
W01717	1/2" x 1/4"	5/8" x 3/8"	10.25
W01715	1/2" x 3/8"	5/8" x 1/2"	9.00
W01726	3/4" x 1/2"	7/8" x 5/8"	16.74
W01739	1" x 1/2"	1-1/8" x 5/8"	28.86
W01737	1" x 3/4"	1-1/8" x 7/8"	25.64

Flush Bushing (FTG x FIP)



Part #	Nom Size	OD Size	List
A07812	1/2" x 1/8"	5/8" OD x 1/8"	25.24
A07813	1/2" x 1/4"	5/8" OD x 1/4"	26.50
A07814	3/4" x 3/8"	7/8" OD x 3/8"	65.55
A07815	1" x 1/2"	1-1/8" OD x 1/2"	99.85
A07817	1-1/2" x 1"	1-5/8" OD x 1"	178.90

Tube Cap (C) - Cleaned/Bagged



Part #	Nom Size	OD Size	List
W07009CB	3/4"	7/8" OD	6.78

Tube Cap (C)



Part #	Nom Size	OD Size	List
W07004	1/4"	3/8" OD	3.98
W07006	3/8"	1/2" OD	6.33
WB07007	1/2"	5/8" OD	3.16
W07008	5/8"	3/4" OD	7.54
WB07009	3/4"	7/8" OD	5.87
WB07011	1"	1-1/8" OD	13.91
W07013	1-1/2"	1-5/8" OD	27.26
W07014	2"	2-1/8" OD	50.25
W07015	2-1/2"	2-5/8" OD	160.50
W07016	3"	3-1/8" OD	220.00
W07018	4"	4-1/8" OD	414.80

Couplings - Rolled Stops (C x C)



Part #	Nom Size	OD Size	List
W10100	3-1/2"	3-5/8" OD	370.70

Couplings - with Dimpled Stops (C x C) - Cleaned/Bagged



Part #	Nom Size	OD Size	List
W10144CB	3/8"	1/2" OD	4.84
W10145CB	1/2"	5/8" OD	3.77
W10146CB	3/4"	7/8" OD	7.58
W10147CB	1"	1-1/8" OD	15.10
W10148CB	1-1/4"	1-3/8" OD	26.82
W10149CB	1-1/2"	1-5/8" OD	35.44

Couplings - with Dimpled Stops (C x C)



Part #	Nom Size	OD Size	List
W10141	1/8"	1/4" OD	3.71
W10143	1/4"	3/8" OD	3.16
W10142		5/16" OD	4.17
W10144	3/8"	1/2" OD	4.19
W10145	1/2"	5/8" OD	3.28
W10157	5/8"	3/4" OD	9.90
W10146	3/4"	7/8" OD	6.60
W10147	1"	1-1/8" OD	13.15
W10148	1-1/4"	1-3/8" OD	23.33
W10150	2"	2-1/8" OD	51.51
W10151	2-1/2"	2-5/8" OD	109.40
W10152	3"	3-1/8" OD	164.40
W10154	4"	4-1/8" OD	345.70
W10155	5"	5-1/8" OD	852.00
W10156	6"	6-1/8" OD	1407.00

Find Everything Under the Sun at One of Our Convenient Branches

www.plumbers-supply-co.com

Wrot Copper Fittings

Coupling - Less Stops (C x C)



Part #	Nom Size	OD Size	List
W01901	1/4"	3/8" OD	2.61
W01903	1/2"	5/8" OD	4.33
W01905	3/4"	7/8" OD	9.00
W01906	1"	1-1/8" OD	19.00
W01907	1-1/4"	1-3/8" OD	28.67
W01908	1-1/2"	1-5/8" OD	38.73
W01909	2"	2-1/8" OD	65.48
W01910	2-1/2"	2-5/8" OD	85.69
W01911	3"	3-1/8" OD	167.60
W01913	4"	4-1/8" OD	321.10

Reducing Coupling (C x C)



Part #	Nom Size	OD Size	List
W01011	1/4" x 1/8"	3/8" x 1/4"	21.46
W01019	3/8" x 1/4"	1/2" x 3/8"	7.04
W01010	3/8" x 5/16" OD	1/2" x 5/16"	20.67
W01027	1/2" x 1/8"	5/8" x 1/4"	9.21
W01023	1/2" x 3/8"	5/8" x 1/2"	6.85
W01030	5/8" x 3/8"	3/4" x 1/2"	20.70
W01029	5/8" x 1/2"	3/4" x 5/8"	16.74
W01038	3/4" x 1/4"	7/8" x 3/8"	14.52
W01037	3/4" x 3/8"	7/8" x 1/2"	14.78
W01036	3/4" x 1/2"	7/8" x 5/8"	11.69
W01035	3/4" x 5/8"	7/8" x 3/4"	11.84
W01052	1" x 3/8"	1-1/8" x 1/2"	26.44
W01051	1" x 1/2"	1-1/8" x 5/8"	25.59
W01050	1" x 5/8"	1-1/8" x 3/4"	23.13
W01049	1" x 3/4"	1-1/8" x 7/8"	21.66
W01060	1-1/4" x 1/2"	1-3/8" x 5/8"	31.57
W01058	1-1/4" x 3/4"	1-3/8" x 7/8"	30.39
W01069	1-1/2" x 1/2"	1-5/8" x 5/8"	53.43
W01067	1-1/2" x 3/4"	1-5/8" x 7/8"	50.32
W01065	1-1/2" x 1"	1-5/8" x 1-1/8"	50.32
W01079	2" x 1/2"	2-1/8" x 5/8"	87.01
W01077	2" x 3/4"	2-1/8" x 7/8"	83.63
W01075	2" x 1"	2-1/8" x 1-1/8"	82.04
W01074	2" x 1-1/4"	2-1/8" x 1-3/8"	77.81
W01073	2" x 1-1/2"	2-1/8" x 1-5/8"	77.81

**Copper Wrot Pressure Fittings
(Continued)**

Reducing Coupling (C x C)

Part #	Nom Size	OD Size	List
W01086	2-1/2" x 1"	2-5/8" x 1-1/8"	199.90
W01085	2-1/2" x 1-1/4"	2-5/8" x 1-3/8"	198.60
W01084	2-1/2" x 1-1/2"	2-5/8" x 1-5/8"	175.70
W01083	2-1/2" x 2"	2-5/8" x 2-1/8"	172.10
W01095	3" x 1-1/2"	3-1/8" x 1-5/8"	247.70
W01094	3" x 2"	3-1/8" x 2-1/8"	221.70
W01093	3" x 2-1/2"	3-1/8" x 2-5/8"	226.30
W10111	4" x 2"	4-1/8" x 2-1/8"	508.00
W10110	4" x 2-1/2"	4-1/8" x 2-5/8"	529.00
W10109	4" x 3"	4-1/8" x 3-1/8"	464.40

Reducing Coupling (C x C) - Cleaned/Bagged



Part #	Nom Size	OD Size	List
W01056CB	1-1/4" x 1"	1-3/8" x 1-1/8"	34.94

45° Elbow (C x C) - Cleaned/Bagged



Part #	Nom Size	OD Size	List
WB03034CB	3/4"	7/8" OD	16.02

45° Elbow (C x C)



Part #	Nom Size	OD Size	List
W03030	5/8"	3/4" OD	37.67
WB03034	3/4"	7/8" OD	13.91
WB03044	1"	1-1/8" OD	34.94
W03050	1-1/4"	1-3/8" OD	47.26
W03055	1-1/2"	1-5/8" OD	56.92
W03063	2-1/2"	2-5/8" OD	202.60
W03067	3"	3-1/8" OD	300.70
W03073	4"	4-1/8" OD	641.00
W03075	6"	6-1/8" OD	3911.00

Find Everything Under the Sun at One of Our Convenient Branches

www.plumbers-supply-co.com

Wrot Copper Fittings

A

45° Elbow (FTG x C)



Part #	Nom Size	OD Size	List
W03312	1/4"	3/8" OD	36.23
W03321	3/8"	1/2" OD	28.42
W03330	5/8"	3/4" OD	59.93
W03350	1-1/4"	1-3/8" OD	58.18
W03355	1-1/2"	1-5/8" OD	71.14
W03359	2"	2-1/8" OD	113.10
W03363	2-1/2"	2-5/8" OD	268.90
W03368	3"	3-1/8" OD	364.30

90° Elbow (C x C) - Cleaned/Bagged



Part #	Nom Size	OD Size	List
W01617CB	3/8"	1/2" OD	14.92
WB01622CB	1/2"	5/8" OD	4.97
WB01634CB	3/4"	7/8" OD	11.19
WB01647CB	1"	1-1/8" OD	27.44
W02084CB	1-1/4"	1-3/8" OD	41.42
W02085CB	1-1/2"	1-5/8" OD	64.59
W02086CB	2"	2-1/8" OD	117.90
W02088CB	3"	3-1/8" OD	315.10

90° Close Rough Elbow (C x C)



Part #	Nom Size	OD Size	List
W02003	1/8"	1/4" OD	12.96
W02009	1/4"	3/8" OD	13.65
W01617	3/8"	1/2" OD	12.96
W02023	1/2" x 3/8"	5/8" OD x 1/2" OD	36.23
W02028	5/8"	3/4" OD	26.32
WB01634	3/4"	7/8" OD	9.73
W02036	3/4" x 1/2"	7/8" OD x 5/8" OD	25.16
W02051	1" x 1/2"	1-1/8" OD x 5/8" OD	51.51
W02049	1" x 3/4"	1-1/8" OD x 7/8" OD	46.12
W02084	1-1/4"	1-3/8" OD	36.05
W02056	1-1/4" x 1"	1-3/8" OD x 1-1/8" OD	117.50

Copper Wrot Pressure Fittings (Continued)

90° Close Rough Elbow (C x C)

Part #	Nom Size	OD Size	List
W02085	1-1/2"	1-5/8" OD	56.21
W02086	2"	2-1/8" OD	102.50
W02078	2" x 1-1/2"	2-1/8" OD x 1-5/8" OD	208.00
W02087	2-1/2"	2-5/8" OD	205.00
W02088	3"	3-1/8" OD	274.00
W02090	4"	4-1/8" OD	702.00
W02097	6"	6-1/8" OD	3917.00

90° Close Rough Elbow (FTG x C)



Part #	Nom Size	OD Size	List
W02312	1/4"	3/8" OD	23.92
W02321	3/8"	1/2" OD	16.50
WB01652	1/2"	5/8" OD	6.64
W02330	5/8"	3/4" OD	27.18
WB01654	3/4"	7/8" OD	14.03
WB02344	1"	1-1/8" OD	36.27
W02384	1-1/4"	1-3/8" OD	54.97
W02385	1-1/2"	1-5/8" OD	72.01
W02386	2"	2-1/8" OD	156.90
W02387	2-1/2"	2-5/8" OD	267.80
W02388	3"	3-1/8" OD	399.20
W02390	4"	4-1/8" OD	918.00

90° Close Rough Elbow (FTG x FTG)



Part #	Nom Size	OD Size	List
W02626	1/2"	5/8" OD	40.77
W02634	3/4"	7/8" OD	58.94

90° Intermediate Radius Elbow (C x C)

Part #	Size	List
607-1.34	3/4"	26.17

Find Everything Under the Sun at One of Our Convenient Branches

www.plumbers-supply-co.com

Wrot Copper Fittings

90° Intermediate Radius Elbow (FTG x C)

Part #	Size	List
607-2-1.34	3/4"	29.82

90° Long Radius Elbow (C x C)



Part #	Nom Size	OD Size	List
W02715	1/8"	1/4" OD	24.32
W02716	1/4"	3/8" OD	18.33
W02717	3/8"	1/2" OD	23.10
W02722	1/2"	5/8" OD	19.71
W02728	5/8"	3/4" OD	19.95
W02734	3/4"	7/8" OD	25.50
W02747	1"	1-1/8" OD	41.00
W02055	1-1/4"	1-3/8" OD	67.20
W02072	2"	2-1/8" OD	237.40
W02082	2-1/2"	2-5/8" OD	375.80
W02092	3"	3-1/8" OD	530.00
W02093	3-1/2"	3-5/8" OD	1955.00
W02095	4"	4-1/8" OD	1418.00

90° Long Radius Elbow (FTG x C)



Part #	Nom Size	OD Size	List
W02809	1/4"	3/8" OD	21.69
W02817	3/8"	1/2" OD	42.40
W02822	1/2"	5/8" OD	29.64
W02828	5/8"	3/4" OD	35.04
W02834	3/4"	7/8" OD	35.42
W02847	1"	1-1/8" OD	60.32
W02350	1-1/4"	1-3/8" OD	89.00
W02355	1-1/2"	1-5/8" OD	127.00
W02359	2"	2-1/8" OD	207.10
W02363	2-1/2"	2-5/8" OD	399.20

Fitting Reducers (FTG x C)



Part #	Nom Size	OD Size	List
W01306	1/4" x 1/8"	3/8" x 1/4"	9.25

**Copper Wrot Pressure Fittings
(Continued)**

Fitting Reducers (FTG x C)

Part #	Nom Size	OD Size	List
W01317	1/2" x 1/4"	5/8" x 3/8"	8.57
W01315	1/2" x 3/8"	5/8" x 1/2"	7.74
W01320	5/8" x 1/2"	3/4" x 5/8"	18.60
W01327	3/4" x 3/8"	7/8" x 1/2"	15.33
W01326	3/4" x 1/2"	7/8" x 5/8"	11.69
W01325	3/4" x 5/8"	7/8" x 3/4"	11.84
W01339	1" x 1/2"	1-1/8" x 5/8"	23.46
W01337	1" x 3/4"	1-1/8" x 7/8"	17.99
W01347	1-1/4" x 1/2"	1-3/8" x 5/8"	33.17
W01345	1-1/4" x 3/4"	1-3/8" x 7/8"	33.17
W01343	1-1/4" x 1"	1-3/8" x 1-1/8"	33.17
W01355	1-1/2" x 1/2"	1-5/8" x 5/8"	43.22
W01353	1-1/2" x 3/4"	1-5/8" x 7/8"	43.22
W01351	1-1/2" x 1"	1-5/8" x 1-1/8"	43.22
W01350	1-1/2" x 1-1/4"	1-5/8" x 1-3/8"	43.22
W01364	2" x 1/2"	2-1/8" x 5/8"	91.03
W01362	2" x 3/4"	2-1/8" x 7/8"	85.75
W01360	2" x 1"	2-1/8" x 1-1/8"	85.75
W01359	2" x 1-1/4"	2-1/8" x 1-3/8"	81.38
W01358	2" x 1-1/2"	2-1/8" x 1-5/8"	81.38
W01370	2-1/2" x 1"	2-5/8" x 1-1/8"	188.50
W01369	2-1/2" x 1-1/4"	2-5/8" x 1-3/8"	168.50
W01368	2-1/2" x 1-1/2"	2-5/8" x 1-5/8"	165.40
W01367	2-1/2" x 2"	2-5/8" x 2-1/8"	162.00
W01379	3" x 1-1/4"	3-1/8" x 1-5/8"	222.30
W01378	3" x 1-1/2"	3-1/8" x 1-5/8"	227.30
W01377	3" x 2"	3-1/8" x 2-1/8"	203.40
W01376	3" x 2-1/2"	3-1/8" x 2-5/8"	208.00
W01389	4" x 2"	4-1/8" x 2-1/8"	478.90
W01388	4" x 2-1/2"	4-1/8" x 2-5/8"	454.90
W01387	4" x 3"	4-1/8" x 3-1/8"	437.50
W01391	5" x 3"	5-1/8" x 3-1/8"	2539.00
W01390	5" x 4"	5-1/8" x 4-1/8"	2539.00
W01395	6" x 4"	6-1/8" x 4-1/8"	4041.00

Tube Strap - Two Hole



Part #	Size	List
A01203	1/4" OD	2.35
A01278	3/8" OD	2.35
A01366	1/2" OD	2.42
A02614	1" OD	4.41
A02708	2" OD	7.04

Find Everything Under the Sun at One of Our Convenient Branches

www.plumbers-supply-co.com

Wrot Copper Fittings

A

Tee (C x C x C) - Cleaned/Bagged



Part #	Nom Size	OD Size	List
WB04006CB	1/2"	5/8" OD	8.54
WB04031CB	3/4"	7/8" OD	20.49
W04068CB	1-1/4"	1-3/8" OD	86.67

Tee (C x C x C)



Part #	Nom Size	OD Size	List
W40306	1/8"	1/4" OD	25.80
W04000	1/4"	3/8" OD	27.28
W04001	3/8"	1/2" OD	21.88
W40350	3/8" x 1/8"	1/2" x 1/4"	43.34
W04002	3/8" x 1/4"	1/2" x 3/8"	43.34
WB04006	1/2"	5/8" OD	7.40
W04008	1/2" x 1/4"	5/8" x 3/8"	38.09
W04007	1/2" x 3/8"	5/8" x 1/2"	38.09
W04047	1/2" x 3/4"	5/8" x 7/8"	34.25
W04067	1/2" x 1"	5/8" x 1-1/8"	73.19
W04017	5/8"	3/4" OD	47.60
W04043	3/4" x 1/2" x 1/2"	7/8" x 5/8" x 5/8"	21.04
W04041	3/4" x 1/2" x 3/4"	7/8" x 5/8" x 7/8"	21.04
W04035	3/4" x 1/4"	7/8" x 3/8"	24.54
W04034	3/4" x 3/8"	7/8" x 1/2"	23.91
W04033	3/4" x 1/2"	7/8" x 5/8"	17.15
W04065	3/4" x 1"	7/8" x 1-1/8"	59.93
WB04048	1"	1-1/8" OD	55.12
W04063	1" x 1/2" x 1/2"	1-1/8" x 5/8" x 5/8"	65.76
W04062	1" x 1/2" x 3/4"	1-1/8" x 5/8" x 7/8"	69.25
W04061	1" x 1/2" x 1"	1-1/8" x 5/8" x 1-1/8"	65.76
W04058	1" x 3/4" x 1/2"	1-1/8" x 7/8" x 5/8"	65.76
W04056	1" x 3/4" x 3/4"	1-1/8" x 7/8" x 7/8"	65.76
W04055	1" x 3/4" x 1"	1-1/8" x 7/8" x 1-1/8"	65.76
611.1.14	1" x 1/4"	1-1/8" x 3/8"	67.75
W04051	1" x 1/2"	1-1/8" x 5/8"	55.33
W04049	1" x 3/4"	1-1/8" x 7/8"	55.33
W04082	1" x 1-1/4"	1-1/8" x 1-3/8"	123.10
W40101	1" x 1-1/2"	1-1/8" x 1-5/8"	174.10
W04068	1-1/4"	1-3/8" OD	75.33
W04083	1-1/4" x 1/2" x 1-1/4"	1-3/8" x 5/8" x 1-3/8"	107.00
W04080	1-1/4" x 3/4" x 3/4"	1-3/8" x 7/8" x 7/8"	104.50

Tee (C x C x C) (Continued)

Part #	Nom Size	OD Size	List
W04079	1-1/4" x 3/4" x 1"	1-3/8" x 7/8" x 1-1/8"	112.60
W04078	1-1/4" x 3/4" x 1-1/4"	1-3/8" x 7/8" x 1-3/8"	104.50
W04076	1-1/4" x 1" x 1/2"	1-3/8" x 1-1/8" x 5/8"	107.00
W04075	1-1/4" x 1" x 3/4"	1-3/8" x 1-1/8" x 7/8"	104.50
W04074	1-1/4" x 1" x 1"	1-3/8" x 1-1/8" x 1-1/8"	104.50
W04073	1-1/4" x 1" x 1-1/4"	1-3/8" x 1-1/8" x 1-3/8"	107.00
W04071	1-1/4" x 1/2"	1-3/8" x 5/8"	81.38
W04070	1-1/4" x 3/4"	1-3/8" x 7/8"	81.38
W40100	1-1/4" x 1-1/2"	1-3/8" x 1-5/8"	176.40
W40122	1-1/4" x 2"	1-3/8" x 2-1/8"	362.60
W04084	1-1/2"	1-5/8" OD	116.20
W40244	1-1/2" x 1/2" x 1-1/2"		177.30
W40243	1-1/2" x 3/4" x 1/2"		193.90
W40238	1-1/2" x 3/4" x 3/4"		184.10
W40240	1-1/2" x 3/4" x 1"		184.10
W40239	1-1/2" x 3/4" x 1-1/4"		190.20
W04099	1-1/2" x 3/4" x 1-1/2"		173.40
W40237	1-1/2" x 1" x 1/2"		184.10
W04098	1-1/2" x 1" x 3/4"	1-5/8" x 1-1/8" x 7/8"	176.90
W04097	1-1/2" x 1" x 1"	1-5/8" x 1-1/8" x 1-1/8"	173.40
W04096	1-1/2" x 1" x 1-1/4"	1-5/8" x 1-1/8" x 1-3/8"	184.10
W04095	1-1/2" x 1" x 1-1/2"	1-5/8" x 1-1/8" x 1-5/8"	176.90
W04094	1-1/2" x 1-1/4" x 1/2"		184.10
W04093	1-1/2" x 1-1/4" x 3/4"	1-5/8" x 1-3/8" x 7/8"	176.90
W04092	1-1/2" x 1-1/4" x 1"	1-5/8" x 1-3/8" x 1-1/8"	173.40
W04091	1-1/2" x 1-1/4" x 1-1/4"	1-5/8" x 1-3/8" x 1-3/8"	176.90
W04090	1-1/2" x 1-1/4" x 1-1/2"	1-5/8" x 1-3/8" x 1-5/8"	184.10
W04088	1-1/2" x 1/2"	1-5/8" x 5/8"	86.41
W04087	1-1/2" x 3/4"	1-5/8" x 7/8"	86.41
W04086	1-1/2" x 1"	1-5/8" x 1-1/8"	86.41
W04085	1-1/2" x 1-1/4"	1-5/8" x 1-3/8"	86.41
W40121	1-1/2" x 2"	1-5/8" x 2-1/8"	337.50
W40102	2"	2-1/8" OD	181.10
W40249	2" x 1/2" x 2"	2-1/8" x 5/8" x 2-1/8"	235.50
W40248	2" x 3/4" x 2"	2-1/8" x 7/8" x 2-1/8"	235.50
W40247	2" x 1" x 1"	2-1/8" x 1-1/8" x 1-1/8"	235.50
W40245	2" x 1" x 2"	2-1/8" x 1-1/8" x 2-1/8"	235.50
W40119	2" x 1-1/4" x 3/4"	2-1/8" x 1-3/8" x 7/8"	253.00
W40118	2" x 1-1/4" x 1"	2-1/8" x 1-3/8" x 1-1/8"	253.00
W40117	2" x 1-1/4" x 1-1/4"	2-1/8" x 1-3/8" x 1-3/8"	255.40
W40116	2" x 1-1/4" x 1-1/2"	2-1/8" x 1-3/8" x 1-5/8"	253.00
W40115	2" x 1-1/4" x 2"	2-1/8" x 1-3/8" x 2-1/8"	244.90
W40114	2" x 1-1/2" x 1/2"	2-1/8" x 1-5/8" x 5/8"	243.20
W40113	2" x 1-1/2" x 3/4"	2-1/8" x 1-5/8" x 7/8"	235.50
W40112	2" x 1-1/2" x 1"	2-1/8" x 1-5/8" x 1-1/8"	235.50
W40111	2" x 1-1/2" x 1-1/4"	2-1/8" x 1-5/8" x 1-3/8"	255.40

Find Everything Under the Sun at One of Our Convenient Branches

www.plumbers-supply-co.com

Wrot Copper Fittings

Tee (C x C x C) (Continued)

Part #	Nom Size	OD Size	List
W40110	2" x 1-1/2" x 1-1/2"	2-1/8" x1-5/8"x1-5/8"	230.50
W40109	2" x 1-1/2" x 2"	2-1/8" x1-5/8"x2-1/8"	235.50
W40107	2" x 1/2"	2-1/8" x 5/8"	136.80
W40106	2" x 3/4"	2-1/8" x 7/8"	136.80
W40105	2" x 1"	2-1/8" x 1-1/8"	141.10
W40104	2" x 1-1/4"	2-1/8" x 1-3/8"	156.60
W40103	2" x 1-1/2"	2-1/8" x 1-5/8"	141.10
W40144	2" x 2-1/2"		674.00
W40153	2" x 3"		1300.00
W40123	2-1/2"	2-5/8" OD	365.40
W40222	2-1/2" x 3/4" x 2-1/2"		586.00
W40221	2-1/2" x 1" x 2-1/2"		608.00
W40138	2-1/2" x 1-1/2" x 2"		859.00
W40137	2-1/2" x 1-1/2" x 2-1/2"		575.00
W40135	2-1/2" x 2" x 3/4"		575.00
W40134	2-1/2" x 2" x 1"		575.00
W40133	2-1/2" x 2" x 1-1/4"		575.00
W40132	2-1/2" x 2" x 1-1/2"		553.00
W40131	2-1/2" x 2" x 2"	2-5/8" x2-1/8"x2-1/8"	534.00
W40130	2-1/2" x 2" x 2-1/2"		552.00
W40129	2-1/2" x 1/2"		425.90
W40128	2-1/2" x 3/4"		416.90
W40127	2-1/2" x 1"		425.90
W40126	2-1/2" x 1-1/4"	2-5/8" x 1-3/8"	425.90
W40125	2-1/2" x 1-1/2"	2-5/8" x 1-5/8"	425.90
W40124	2-1/2" x 2"	2-5/8" x 2-1/8"	425.90
W40152	3"	3-1/8" OD	558.00
W40179	3" x 3/4" x 3"		835.00
W40181	3" x 1-1/4" x 3"		857.00
W40174	3" x 1-1/2" x 3"		785.00
W40164	3" x 2" x 2"		766.00
W40167	3" x 2" x 3"		812.00
W40157	3" x 2-1/2" x 2"		785.00
W40158	3" x 2-1/2" x 2-1/2"		785.00
W40145	3" x 1/2"		469.10
W40146	3" x 3/4"	3-1/8" x 7/8"	469.10
W40147	3" x 1"		469.10
W40148	3" x 1-1/4"		469.10
W40149	3" x 1-1/2"		469.10
W40150	3" x 2"	3-1/8" x 2-1/8"	469.10
W40151	3" x 2-1/2"	3-1/8" x 2-5/8"	514.00
W40200	4"	4-1/8" OD	1350.00
W40212	4" x 2-1/2" x 4"		1800.00
W40204	4" x 3" x 2"		1800.00
W40191	4" x 1/2"		952.00
W40192	4" x 3/4"		977.00

Tee (C x C x C) (Continued)

Part #	Nom Size	OD Size	List
W40193	4" x 1"		862.00
W40194	4" x 1-1/4"		902.00
W40195	4" x 1-1/2"		862.00
W40196	4" x 2"		911.00
W40197	4" x 2-1/2"		1039.00
W40198	4" x 3"		959.00
W40500	6"	6-1/8" OD	6038.00
W40505	6" x 2"		5736.00
W40503	6" x 3"		6038.00
W40502	6" x 4"		6038.00

Suction Line P-Traps (C x C)



Part #	Nom Size	OD Size	List
W61008	5/8"	3/4" OD	194.60
W61001	1"	1-1/8" OD	220.80

Unions (C x C)



Part #	Nom Size	OD Size	List
W08002	3/8"	1/2" OD	82.09
W08003	1/2"	5/8" OD	47.21
W08004	3/4"	7/8" OD	59.35

Find Everything Under the Sun at One of Our Convenient Branches

www.plumbers-supply-co.com

Sprinklers/Fittings

A

Grooved Copper Fittings

607 Copper QuickVic® Rigid Coupling



Part #	Size	List
VI607.2	2"	49.50
VI607.212	2-1/2"	56.00
VI607.3	3"	62.50
VI607.4	4"	94.00
VI607.6	6"	209.50

608 Copper Butterfly Valve



Part #	Size	List
VI608.212	2-1/2"	938.00
VI608.4	4"	1303.00
VI608.6	6"	1771.50

610 Copper 90° Elbow (Grooved x Grooved)



Part #	Size	List
VI610.212	2-1/2"	94.50
VI610.3	3"	133.00
VI610.4	4"	306.00
VI610.6	6"	1387.00

611 Copper 45° Elbow (Grooved x Grooved)



Part #	Size	List
VI611.3	3"	133.00
VI611.4	4"	306.00

620 Copper Tee



Part #	Size	List
VI620.3	3"	227.50
VI620.4	4"	500.00

625 Copper Reducing Tee



Part #	Size	List
VI625.212.2	2-1/2" x 2-1/2" x 2"	228.00
VI625.4.3	4" x 4" x 3"	657.00

626 Copper Reducing Tee (Grv x C)



Part #	Size	List
VI626.212.34	2-1/2" x 3/4"	234.50

641 Copper Vic-Flange® Flange Adapter



Part #	Size	List
VI641.3	3"	414.50
VI641.4	4"	454.50
VI641.6	6"	665.00

650 Copper Grooved Concentric Reducer



Part #	Size	List
VI650.3.212	3" x 2-1/2"	126.00
VI650.4.3	4" x 3"	258.00

652 Copper Grooved Concentric Reducer (Grv x C)



Part #	Size	List
VI652.212.2	2-1/2" x 2"	127.50
VI652.4.2	4" x 2"	294.50

660 Copper Cap



Part #	Size	List
VI660.3	3"	111.50
VI660.4	4"	167.50

Find Everything Under the Sun at One of Our Convenient Branches

www.plumbers-supply-co.com

Copper Press Fittings

Press System® Fittings

Couplings (P x P)



Part #	Mfg #	Size	List
RI78047	PC600-DS	1/2"	2.54
RI78052	PC600-DS	3/4"	3.85
RI78057	PC600-DS	1"	7.77
RI78062	PC600-DS	1-1/4"	9.63
RI78067	PC600-DS	1-1/2"	17.95
RI78072	PC600-DS	2"	22.90

Reducer Couplings (P x P)



Part #	Mfg #	Size	List
RI78147	PC600-R	3/4" x 1/2"	11.51
RI15603	PC600-R	1" x 1/2"	20.09
RI78152	PC600-R	1" x 3/4"	13.20
RI78157	PC600-R	1-1/4" x 1"	19.17
RI78162	PC600-R	1-1/2" x 1-1/4"	28.21
RI15608	PC600-R	2" x 1"	48.28
RI22328	PC600-R	2" x 1-1/4"	40.17
RI78167	PC600-R	2" x 1-1/2"	31.76
PC600R.212.2	PC600-R	2-1/2" x 2"	84.24
PC600R.3.2	PC600-R	3" x 2"	110.00
PC600R.3.212	PC600-R	3" x 2-1/2"	138.14
PC600R.4.3	PC600-R	4" x 3"	170.67

Couplings Rolled Stop (P x P)



Part #	Mfg #	Size	List
PC600RS.212	PC600RS	2-1/2"	73.23
PC600RS.3	PC600RS	3"	93.25
PC600RS.4	PC600RS	4"	129.48

Fitting Reducers (P x SWT FTG)



Part #	Mfg #	Size	List
RI78077	PC600-2	3/4" x 1/2"	2.83
RI78082	PC600-2	1" x 1/2"	7.23
RI78087	PC600-2	1" x 3/4"	7.50
RI78092	PC600-2	1-1/4" x 3/4"	8.88
RI78097	PC600-2	1-1/4" x 1"	10.00
RI15573	PC600-2	1-1/2" x 1/2"	26.14
RI14543	PC600-2	1-1/2" x 3/4"	14.85
RI78102	PC600-2	1-1/2" x 1"	14.68
RI78107	PC600-2	1-1/2" x 1-1/4"	14.78
RI78112	PC600-2	2" x 1"	16.65
RI78117	PC600-2	2" x 1-1/4"	20.38
RI78122	PC600-2	2" x 1-1/2"	19.81
PC6002.212.112	PC600-2	2-1/2" x 1-1/2"	100.62
PC6002.212.2	PC600-2	2-1/2" x 2"	86.51
PC6002.3.112	PC600-2	3" x 1-1/2"	110.06
PC6002.3.2	PC600-2	3" x 2"	107.10
PC6002.3.212	PC600-2	3" x 2-1/2"	110.33
PC6002.4.212	PC600-2	4" x 2-1/2"	134.68
PC6002.4.3	PC600-2	4" x 3"	142.34

Repair Couplings (P x P)



Part #	Mfg #	Size	List
RI78172	PC601	1/2"	6.09
RI78177	PC601	3/4"	8.33
RI78182	PC601	1"	10.20
RI78187	PC601	1-1/4"	15.53
RI78192	PC601	1-1/2"	23.93
RI78197	PC601	2"	27.85
PC601.212	PC601	2-1/2"	72.83
PC601.3	PC601	3"	94.05
PC601.4	PC601	4"	129.29

Adapter (P x FIP)



Part #	Mfg #	Size	List
RI77892	PC603	1/2"	4.08

Find Everything Under the Sun at One of Our Convenient Branches

www.plumbers-supply-co.com

Copper Press Fittings

A

Adapter (P x FIP) (Continued)

Part #	Mfg #	Size	List
RI77897	PC603	1/2" x 3/4"	8.37
RI77907	PC603	3/4"	6.63
RI77902	PC603	3/4" x 1/2"	6.12
RI77917	PC603	1"	12.23
RI77932	PC603	1-1/4"	27.58
RI77947	PC603	1-1/2"	40.10
RI77952	PC603	2"	68.07
PC603.3	PC603	3"	257.24

Adapter (P x MIP)



Part #	Mfg #	Size	List
RI77817	PC604	1/2"	3.38
RI77822	PC604	1/2" x 3/4"	6.24
RI77832	PC604	3/4"	6.12
RI77842	PC604	1"	11.21
RI77837	PC604	1" x 3/4"	16.77
RI77857	PC604	1-1/4"	24.53
RI77872	PC604	1-1/2"	34.39
RI77877	PC604	2"	66.22
PC604.3	PC604	3"	184.95
PC604.4	PC604	4"	214.09

45° Elbows (P x P)



Part #	Mfg #	Size	List
RI77607	PC606	1/2"	3.28
RI77612	PC606	3/4"	4.03
RI77617	PC606	1"	12.91
RI77622	PC606	1-1/4"	18.50
RI77627	PC606	1-1/2"	29.98
RI77632	PC606	2"	41.95
PC606.212	PC606	2-1/2"	97.12
PC606.3	PC606	3"	138.74
PC606.4	PC606	4"	192.68

45° Elbows (P x SWT FTG)



Part #	Mfg #	Size	List
RI77637	PC606-2	1/2"	2.54
RI77642	PC606-2	3/4"	3.76
RI77647	PC606-2	1"	12.35
RI77652	PC606-2	1-1/4"	17.84
RI77657	PC606-2	1-1/2"	27.28
RI77662	PC606-2	2"	40.44

90° Elbows (P x P)



Part #	Mfg #	Size	List
RI77317	PC607	1/2"	2.83
RI77322	PC607	3/4"	4.77
RI77327	PC607	1"	9.55
RI77332	PC607	1-1/4"	19.25
RI77337	PC607	1-1/2"	36.43
RI77342	PC607	2"	50.63
PC607.212	PC607	2-1/2"	147.01
PC607.3	PC607	3"	184.95
PC607.4	PC607	4"	228.82

90° Elbows (P x SWT FTG)



Part #	Mfg #	Size	List
RI77347	PC607-2	1/2"	2.83
RI77352	PC607-2	3/4"	4.77
RI77357	PC607-2	1"	10.95
RI77362	PC607-2	1-1/4"	19.44
RI77367	PC607-2	1-1/2"	37.09
RI77372	PC607-2	2"	50.99

Find Everything Under the Sun at One of Our Convenient Branches

www.plumbers-supply-co.com

Copper Press Fittings

90° Drop Elbows (P x FIP)



Part #	Mfg #	Size	List
RI77697	PC707-3-5	1/2"	14.07

Tees (P x P x P)



Part #	Mfg #	Size	List
RI77377	PC611	1/2"	4.32
RI77387	PC611	3/4"	7.58
RI77392	PC611	3/4" x 1/2" x 1/2"	11.68
RI77397	PC611	3/4" x 1/2" x 3/4"	12.15
RI77402	PC611	3/4" x 3/4" x 1/2"	6.38
RI77407	PC611	3/4" x 3/4" x 1"	22.90
RI77412	PC611	1"	13.65
RI77417	PC611	1" x 3/4" x 1/2"	23.18
RI77422	PC611	1" x 3/4" x 3/4"	20.75
RI77427	PC611	1" x 3/4" x 1"	23.45
RI77432	PC611	1" x 1" x 1/2"	15.62
RI77437	PC611	1" x 1" x 3/4"	15.53
RI77442	PC611	1-1/4"	23.08
RI14568	PC611	1-1/4" x 1" x 1"	24.85
RI94757	PC611	1-1/4" x 1-1/4" x 1/2"	19.35
RI77452	PC611	1-1/4" x 1-1/4" x 3/4"	21.12
RI77447	PC611	1-1/4" x 1-1/4" x 1"	21.95
RI77457	PC611	1-1/2"	44.83
RI15458	PC611	1-1/2" x 1" x 1"	63.42
RI15483	PC611	1-1/2" x 1-1/4" x 1-1/4"	41.74
RI15448	PC611	1-1/2" x 1-1/2" x 1/2"	47.72
RI77462	PC611	1-1/2" x 1-1/2" x 3/4"	39.80
RI77467	PC611	1-1/2" x 1-1/2" x 1"	40.53
RI77472	PC611	1-1/2" x 1-1/2" x 1-1/4"	41.95
RI77477	PC611	2"	55.38
RI15503	PC611	2" x 1-1/2" x 1-1/2"	82.36
RI15538	PC611	2" x 2" x 1/2"	76.67
RI94777	PC611	2" x 2" x 3/4"	64.81
RI94772	PC611	2" x 2" x 1"	66.98
RI77487	PC611	2" x 2" x 1-1/4"	66.98
RI77482	PC611	2" x 2" x 1-1/2"	50.34
PC611.212	PC611	2-1/2"	181.63

Tees (P x P x P) (Continued)

Part #	Mfg #	Size	List
PC611.212.2.2	PC611	2-1/2" x 2" x 2"	229.63
PC611.212.212.	PC611	2-1/2" x 2-1/2" x 2"	213.36
2			
PC611.3	PC611	3"	227.02
PC611.3.2.2	PC611	3" x 2" x 2"	287.32
PC611.3.3.112	PC611	3" x 3" x 1-1/2"	266.93
PC611.3.3.2	PC611	3" x 3" x 2"	261.18
PC611.4	PC611	4"	318.54
PC611.4.4.34	PC611	4" x 4" x 3/4"	421.93
PC611.4.4.1	PC611	4" x 4" x 1"	313.48
PC611.4.4.112	PC611	4" x 4" x 1-1/2"	361.87
PC611.4.4.212	PC611	4" x 4" x 2-1/2"	297.15

Tube Caps (P)



Part #	Mfg #	Size	List
RI77712	PC617	1/2"	5.43
RI77717	PC617	3/4"	9.15
RI77722	PC617	1"	14.11
RI77727	PC617	1-1/4"	15.98
RI77732	PC617	1-1/2"	24.76
RI77737	PC617	2"	30.08
PC617.212	PC617	2-1/2"	96.12
PC617.3	PC617	3"	121.67
PC617.4	PC617	4"	162.11

Unions (P x P)



Part #	Mfg #	Size	List
RI77667	PC733	1/2"	20.31
RI77672	PC733	3/4"	28.28
RI77677	PC733	1"	45.18
RI77682	PC733	1-1/4"	60.68
RI77687	PC733	1-1/2"	87.59
RI77692	PC733	2"	143.02

Find Everything Under the Sun at One of Our Convenient Branches

www.plumbers-supply-co.com

Copper Press Fittings

ProPress SYSTEM

ProPress XL-C SYSTEM

ProPress® Copper Fittings

- Green spot
- Shiny black EPDM seals
- Smart Connect™ feature
- No solder

ProPress® Bronze Female Adapter (FTG x FNPT)



Part#	Size	List
RI78017	3/4" x 1/2"	19.50
RI78032	1-1/4" x 1-1/4"	60.51

ProPress® Bronze Male Adapter (FTG x MNPT)



Part#	Size	List
RI77962	1/2" x 1/2"	14.06
RI77977	3/4" x 3/4"	23.50
RI77987	1-1/4" x 1-1/4"	45.81

ProPress® Copper Reducer (C x C)



Part#	Size	List
RI15593	1-1/4" x 3/4"	37.07
RI18473	1-1/2" x 3/4"	44.30
RI15588	1-1/2" x 1"	39.76

ProPress® Copper Reducer (FTG x C)



Part#	Size	List
RI22333	1-1/4" x 1/2"	10.87
RI15578	2" x 1/2"	38.73
RI15583	2" x 3/4"	39.09

ProPress® XL-C Copper Fittings

- Green spot
- Shiny black EPDM seals
- Smart Connect™ feature
- No solder

ProPress® XL-C Copper Male Adapter (C x MNPT)



Part#	Size	List
RI20823	2-1/2" x 2-1/2"	183.47
RI20828	3" x 3"	230.82

ProPress® XL-C Copper Adapter Flange (C x Flange)



Part#	Size	List
RI20858	3"	340.11

ProPress® XL-C Copper Cap (C)



Part#	Size	List
RI20833	2-1/2"	119.96

ProPress® XL-C Copper Coupling - less Stop (C x C)



Part#	Size	List
RI20743	2-1/2"	90.90
RI20748	3"	117.38
RI20753	4"	161.36

ProPress® XL-C Copper Roll Stop Coupling (C x C)



Part#	Size	List
RI20728	2-1/2"	91.39
RI20733	3"	116.38
RI20738	4"	161.59

Find Everything Under the Sun at One of Our Convenient Branches

www.plumbers-supply-co.com

Copper Press Fittings

**ProPress® XL-C Copper 90° Elbow
(C x C)**



Part#	Size	List
RI20623	2-1/2"	183.47
RI20628	3"	230.82
RI20633	4"	285.57

**ProPress® XL-C Copper Street 90° Elbow
(FTG x C)**



Part#	Size	List
RI20643	3"	221.85

**ProPress® XL-C Copper 45° Elbow
(C x C)**



Part#	Size	List
RI20658	3"	173.15

**ProPress® XL-C Copper Reducer
(C x C)**



Part#	Size	List
RI20695	2-1/2" x 1-1/2"	179.71
RI20700	2-1/2" x 2"	180.87
RI20710	3" x 2"	199.36

**ProPress® XL-C Copper Reducer
(FTG x C)**



Part#	Size	List
RI20758	2-1/2" x 2"	107.97
RI20763	3" x 2"	133.67
RI20783	4" x 3"	177.65

**ProPress® XL-C Copper Tee
(C x C x C)**



Part#	Size	List
RI20683	2-1/2" x 2-1/2" x 2-1/2"	226.67
RI20698	3" x 3" x 2"	325.96
RI20693	3" x 3" x 3"	283.32
RI20713	4" x 4" x 2"	359.84
RI20723	4" x 4" x 3"	406.52

A

CPVC Pipe

CPVC Pipe

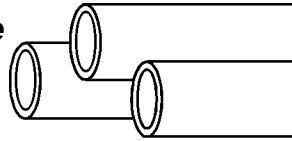

CHARLOTTE
PIPE AND FOUNDRY COMPANY

CPVC Sch 80 Plain End Pipe

Part #	Size	List/Ft
CPVCS80PE12	1/2"	1.22
CPVCS80PE34	3/4"	1.66
CPVCS80PE1	1"	2.44
CPVCS80PE114	1-1/4"	3.40
CPVCS80PE112	1-1/2"	4.12
CPVCS80PE2	2"	5.70
CPVC80PE212	2-1/2"	8.64
CPVCS80PE3	3"	10.72
CPVCS80PE4	4"	15.64
CPVCS80PE6	6"	30.06
CPVCS80PE8	8"	51.26

FlowGuard Gold® CPVC Pipe

- CTS - copper tube size system
- Chlorinated polyvinyl chloride (CPVC)
- Used for hot and cold domestic water distribution where the operating temperature will not exceed 180°F at 100 psi
- Conform to safety requirements of ANSI/NSF Standard 61 (drinking water components, health effects)
- Highly resistant to corrosion

SDR11 FlowGuard Gold™ Straight Length

- Plain end, CPVC copper tube size pipe
- ASTM D 2846



Part #	Size	List/Ft
CTS12005.12.10	1/2" x 10'	2.23
CTS12005.12.20	1/2" x 20'	2.23
CTS12007.34.10	3/4" x 10'	3.42
CTS12007.34.20	3/4" x 20'	3.42
CTS12010.1.10	1" x 10'	7.34
CTS12010.1.20	1" x 20'	7.34
CTS12012.114.10	1-1/4" x 10'	12.82
CTS12012.114.20	1-1/4" x 20'	12.82
CTS12015.112.10	1-1/2" x 10'	17.05
CTS12015.112.20	1-1/2" x 20'	17.05
CTS12020.2.10	2" x 10'	28.77
CTS12020.2.20	2" x 20'	28.77

SDR11 FlowGuard Gold™ Coil

- Coiled, CPVC copper tube size pipe
- ASTM D 2846



Part #	Size	List/Ft
CTS12005.12.150	1/2" x 150'	3.82
CTS12007.34.100	3/4" x 100'	7.54

Find Everything Under the Sun at One of Our Convenient Branches

www.plumbers-supply-co.com

CPVC-CTS Fittings

CPVC/CTS Fittings

CPVC Transition Bushing (Slip IPS x Slip CTS)

Part #	Size	List
CTS21071.12	1/2"	8.05

CPVC Transition Coupling (CTS Hub x Sch 40 Hub)

Part #	Size	List
CTS21001.34	3/4"	5.48

CPVC Coupling (Slip x Slip)



Part #	Size	List
CTS2100.1.34	1" x 3/4"	8.53

CPVC 45° Street Elbow (Spg x Slip)

Part #	Size	List
CTS2310.1	1"	10.07

CPVC Tee (Slip x Slip x Slip)



Part #	Size	List
CTS2400.112.112.34	1-1/2" x 3/4"	38.90
CTS2400.2.2.12	2" x 1/2"	65.38
CTS2400.2.2.34	2" x 3/4"	53.49
CTS2400.2.2.112	2" x 1-1/2"	57.16



CPVC/CTS Fittings

CPVC/Brass Female Adapter (Slip x Brs FIP)

Part #	Size	List
835-005CBR	1/2"	31.64

CPVC/CTS Fittings (Continued)

CPVC/Brass Female Adapter (Slip x Brs FIP)

Part #	Size	List
835-007CBR	3/4"	65.48
835-010CBR	1"	114.92

A

Find Everything Under the Sun at One of Our Convenient Branches

www.plumbers-supply-co.com



CPVC-CTS Fittings

A

PlatinumXCELL® CTS CPVC Fittings

- KBI® PlatinumXCELL® CPVC CTS fittings are USA made and conform to ASTM D 2846 Specification for chlorinated poly vinyl chloride (CPVC) plastic hot and cold water distribution systems
- CPVC Material is rated for hot and cold water plumbing systems to 100 psi @ 180°F
- Approved by the UPC - Universal Plumbing Code
- Meets/exceeds ASTM, ANSI and NSF standards



PlatinumXCELL® CPVC Female Adapter (CTS HUB x CTS Spg)



Part #	Size	List
CPVCF34	3/4"	4.97

PlatinumXCELL® CPVC Male Adapter (CTS HUB x MPT)



Part #	Size	List
CTS2109.12	1/2"	1.36
CTS2109.34	3/4"	2.32
CTS2109.1	1"	10.38
CTS2109.112	1-1/2"	20.95
CTS2109.2	2"	34.55

PlatinumXCELL® CPVC Coupling (All CTS HUB)



Part #	Size	List
CTS2100.12	1/2"	1.08
CTS2100.34	3/4"	1.35
CTS2100.1	1"	6.06
CTS2100.114	1-1/4"	8.28
CTS2100.112	1-1/2"	11.70
CTS2100.2	2"	21.09

PlatinumXCELL® CPVC Reducing Coupling (All HUB)



Part #	Size	List
CTS2100.34.12	3/4" x 1/2"	2.51

PlatinumXCELL® CPVC Reducing Bushing (CTS Spg x CTS HUB)



Part #	Size	List
CTS2107.34.12	3/4" x 1/2"	1.63
CTS2107.1.12	1" x 1/2"	5.34
CTS2107.1.34	1" x 3/4"	5.34
CTS2107.114.12	1-1/4" x 1/2"	7.67
CTS2107.114.34	1-1/4" x 3/4"	6.93
CTS2107.114.1	1-1/4" x 1"	6.06
CTS2107.112.12	1-1/2" x 1/2"	9.02
CTS2107.112.34	1-1/2" x 3/4"	9.02
CTS2107.112.1	1-1/2" x 1"	8.55
CTS2107.112.114	1-1/2" x 1-1/4"	8.55
CTS2107.2.12	2" x 1/2"	21.41
CTS2107.2.34	2" x 3/4"	19.99
CTS2107.2.1	2" x 1"	19.31
CTS2107.2.114	2" x 1-1/4"	22.75
CTS2107.2.112	2" x 1-1/2"	19.31

PlatinumXCELL® CPVC Transition Bushing (CTS HUB x IPS Spg)



Part #	Size	List
CTS21071.34	3/4"	7.22
CTS21071.1	1"	7.97
CTS21071.112	1-1/2"	12.87
CTS21071.2	2"	13.56

Find Everything Under the Sun at One of Our Convenient Branches

www.plumbers-supply-co.com

CPVC-CTS Fittings

A

PlatinumXCELL® CPVC Cap (CTS)



Part #	Size	List
CTS2116.12	1/2"	1.12
CTS2116.34	3/4"	1.50
CTS2116.114	1-1/4"	7.79
CTS2116.112	1-1/2"	11.98
CTS2116.2	2"	24.18

PlatinumXCELL® CPVC 90° Street Elbow (CTS HUB x CTS Spg)



Part #	Size	List
CTS2304.12	1/2"	1.55
CTS2304.34	3/4"	2.42
CTS2304.1	1"	11.07

PlatinumXCELL® CPVC 90° Elbow (All CTS HUB)



Part #	Size	List
CTS2300.12	1/2"	1.24
CTS2300.34.12	3/4" x 1/2"	4.71
CTS2300.34	3/4"	2.04
CTS2300.1	1"	5.97
CTS2300.114	1-1/4"	11.88
CTS2300.112	1-1/2"	21.44
CTS2300.2	2"	41.12

PlatinumXCELL® CPVC 45° Elbow (All CTS HUB)



Part #	Size	List
CTS2309.12	1/2"	1.66
CTS2309.34	3/4"	2.88
CTS2309.1	1"	6.91
CTS2309.114	1-1/4"	15.48
CTS2309.112	1-1/2"	22.43
CTS2309.2	2"	44.44

PlatinumXCELL® CPVC 90° Drop Ear Elbow (All CTS HUB)



Part #	Size	List
CTS2300D.12	1/2"	3.90

PlatinumXCELL® CPVC 45° Street Elbow (CTS HUB x Spg)



Part #	Size	List
CTS2310.12	1/2"	3.33
CTS2310.34	3/4"	4.72

Find Everything Under the Sun at One of Our Convenient Branches

www.plumbers-supply-co.com



CPVC-CTS Fittings

PlatinumXCELL® CPVC Tee (All CTS HUB)



Part #	Size	List
CTS2400.12	1/2"	1.68
CTS2400.34	3/4"	2.98
CTS2400.1	1"	15.63
CTS2400.114	1-1/4"	23.99
CTS2400.112	1-1/2"	31.25
CTS2400.2	2"	50.52

PlatinumXCELL® CPVC Reducing Tee (All CTS HUB)



Part #	Size	List
CTS2400.34.12.12	3/4" x 1/2" x 1/2"	3.08
CTS2400.34.12.34	3/4" x 1/2" x 3/4"	4.22
CTS2400.34.34.12	3/4" x 3/4" x 1/2"	3.25
CTS2400.1.1.12	1" x 1/2" x 1"	17.76
CTS2400.1.34.34	1" x 3/4" x 3/4"	18.96
CTS2400.1.34.1	1" x 3/4" x 1"	27.77
CTS2400.1.1.34	1" x 1" x 3/4"	16.95
CTS2400.114.114.12	1-1/4" x 1-1/4" x 1/2"	43.35
CTS2400.114.114.34	1-1/4" x 1-1/4" x 3/4"	38.56
CTS2400.114.114.1	1-1/4" x 1-1/4" x 1"	40.75
CTS2400.12.12.34	1-1/2" x 1-1/2" x 3/4"	5.85
CTS2400.112.112.1	1-1/2" x 1-1/2" x 1"	35.60
CTS2400.2.2.1	2" x 2" x 1"	50.69

PlatinumXCELL® CPVC Male Transition Adapter (MIPT SS x CTS Soc)

- Molded CPVC/304 stainless steel
- Internal "knurl" and EPDM o-ring
- Large stainless steel hex
- Will not leach hazardous materials
- Flame and smoke rated



Part #	Size	List
CTS2109B.1	1"	99.44

PlatinumXCELL® CPVC Elbow

Part #	Description	List
CTS2302L.12	1/2" SS FPT x Soc Drop Ear Elbow	49.85

CPVC Fittings

CPVC Female Threaded Transition Union (FIPT Brass x Spg CPVC)



Part #	Size	List
CTS2105L.12	1/2"	38.40
CTS2105L.34	3/4"	43.10
CTS2105L.1	1"	99.44
CTS2105L.114	1-1/4"	130.83
CTS2105L.112	1-1/2"	189.79
CTS2105L.2	2"	296.66

CPVC Male Brass Adapters (MIPT Brass x Soc CPVC)



Part #	Size	List
CTS2115L.12	1/2"	38.40
CTS2115L.34	3/4"	43.10
CTS2115L.1	1"	99.44
CTS2115L.114	1-1/4"	130.83
CTS2115L.112	1-1/2"	189.79
CTS2115L.2	2"	296.66

Manifold Caps (Soc)



Part #	Size	List
CTS2116.1	1"	5.48

Find Everything Under the Sun at One of Our Convenient Branches

www.plumbers-supply-co.com

CPVC-CTS Sch 80 Fittings

CPVC Schedule 80 Industrial Fittings

CPVC Sch 80 Tee (SOC)



Part #	Size	List
9801-005	1/2"	14.16
9801-007	3/4"	14.41
9801-010	1"	17.67
9801-012	1-1/4"	37.25
9801-015	1-1/2"	42.67
9801-020	2"	47.49
9801-025	2-1/2"	120.92
9801-030	3"	120.92
9801-040	4"	160.91
9801-060	6"	418.74
9801-080	8"	1199.48

CPVC Sch 80 Reducing Tees (SOC)

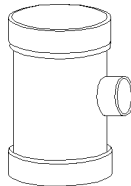

Part #	Size	List
5111R112.1	1-1/2" x 1"	62.47

CPVC Sch 80 90° Elbow (SOC)



Part #	Size	List
9806-005	1/2"	6.04
9806-007	3/4"	7.71
9806-010	1"	12.25
9806-012	1-1/4"	26.48
9806-015	1-1/2"	29.55
9806-020	2"	35.66
9806-025	2-1/2"	82.11
9806-030	3"	92.99

CPVC Schedule 80 Industrial Fittings

(Continued)

CPVC Sch 80 90° Elbow (SOC)

Part #	Size	List
9806-040	4"	167.44
9806-060	6"	336.46
9806-080	8"	823.36

CPVC Sch 80 45° Elbow (SOC)



Part #	Size	List
9817-005	1/2"	7.39
9817-007	3/4"	10.67
9817-010	1"	16.99
9817-012	1-1/4"	33.33
9817-015	1-1/2"	34.22
9817-020	2"	38.38
9817-025	2-1/2"	78.42
9817-030	3"	100.78
9817-040	4"	138.35
9817-060	6"	426.20

CPVC Sch 80 Coupling (SOC)



Part #	Size	List
9829-005	1/2"	6.39
9829-007	3/4"	8.92
9829-010	1"	12.01
9829-012	1-1/4"	17.99
9829-015	1-1/2"	22.64
9829-020	2"	26.32
9829-025	2-1/2"	58.58
9829-030	3"	63.64
9829-040	4"	83.40
9829-060	6"	196.43

Find Everything Under the Sun at One of Our Convenient Branches

www.plumbers-supply-co.com

CPVC-CTS Sch 80 Fittings

A

CPVC Sch 80 Female Adapter (SOC x FIP)

Part #	Size	List
9835-005	1/2"	10.32
9835-007	3/4"	10.88
9835-010	1"	25.17
9835-012	1-1/4"	25.77
9835-015	1-1/2"	30.02
9835-020	2"	51.74
9835-025	2-1/2"	99.24
9835-030	3"	203.62

CPVC Sch 80 Male Adapter (SOC x MIP)

Part #	Size	List
9836-005	1/2"	8.24
9836-007	3/4"	10.05
9836-010	1"	16.94
9836-012	1-1/4"	24.95
9836-015	1-1/2"	33.74
9836-020	2"	45.77
9836-025	2-1/2"	124.78
9836-030	3"	167.71
9836-040	4"	283.52

CPVC Sch 80 Flush Style Reducer Bushing (Spg x SOC)



Part #	Size	List
9837-101	3/4" x 1/2"	6.82
9837-130	1" x 1/2"	10.57
9837-131	1" x 3/4"	10.57
9837-166	1-1/4" x 1/2"	28.06
9837-167	1-1/4" x 3/4"	28.06
9837-168	1-1/4" x 1"	28.06
9837-209	1-1/2" x 1/2"	31.73
9837-210	1-1/2" x 3/4"	31.73
9837-211	1-1/2" x 1"	31.73
9837-212	1-1/2" x 1-1/4"	31.73
9837-247	2" x 1/2"	40.95
9837-248	2" x 3/4"	40.95
9837-249	2" x 1"	40.95
9837-250	2" x 1-1/4"	40.95

CPVC Schedule 80 Industrial Fittings (Continued)

CPVC Sch 80 Flush Style Reducer Bushing (Spg x SOC)

Part #	Size	List
9837-251	2" x 1-1/2"	40.95
9837-292	2-1/2" x 2"	49.86
9837-337	3" x 1-1/2"	75.98
9837-338	3" x 2"	75.98
9837-339	3" x 2-1/2"	75.98
9837-420	4" x 2"	84.01
9837-422	4" x 3"	84.01
9837-532	6" x 4"	178.97

CPVC Sch 80 Flush Style Reducer Bushing (Spg x FIP)



Part #	Size	List
9838-130	1" x 1/2"	9.41
9838-131	1" x 3/4"	9.41
9838-248	2" x 3/4"	51.45
9838-249	2" x 1"	51.45
9838-251	2" x 1-1/2"	51.45

CPVC Sch 80 Cap (SOC)



Part #	Size	List
9847-005	1/2"	9.94
9847-007	3/4"	14.16
9847-010	1"	25.06
9847-012	1-1/4"	27.41
9847-015	1-1/2"	27.41
9847-020	2"	28.92
9847-025	2-1/2"	97.33
9847-030	3"	106.67
9847-040	4"	108.43

Find Everything Under the Sun at One of Our Convenient Branches

www.plumbers-supply-co.com

CPVC-CTS Sch 80 Fittings

CPVC Sch 80 One Piece Flange (SOC)

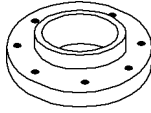

Part #	Size	List
9851-010	1"	30.02
9851-012	1-1/4"	36.64
9851-015	1-1/2"	40.67
9851-020	2"	49.23
9851-025	2-1/2"	102.01
9851-030	3"	106.67
9851-040	4"	144.12

CPVC Sch 80 Blind Flange

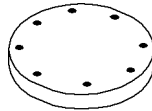

Part #	Size	List
9853-030	3"	170.33

**CPVC Sch 80 Flange - Van Stone Style (SOC)
with Plastic Ring**

- 150 psi Max internal pressure rating @ 73°F

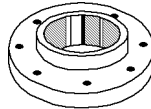

Part #	Size	List
9854-020	2"	49.59
9854-030FT	3"	107.56
9854-040FT	4"	145.25
9854-060FT	6"	247.51

CPVC Schedule 80 Unions

**CPVC Sch 80 Union (SOC)
with EDPM® O-Ring Seal**



Part #	Size	List
9897-005	1/2"	27.49
9897-007	3/4"	28.60
9897-010	1"	34.33
9897-012	1-1/4"	69.45
9897-015	1-1/2"	70.74
9897-020	2"	117.24
9897-030	3"	243.35

A

Septic Pipe / Fittings

Septic Chambers

Arc™ 36 Leaching Chamber

- H-10 Load rating
- 8 Square ft capacity

Part #	Size	List
3613BD	63" x 34-1/2" x 13"	35.00

Arc™ Chamber Accessories

Arc 36 End Cap

Part #	Description	List
3603BD	Arc 36 Chamber End Cap	15.19

Drainage Pipe

Single Perforated Wall Pipe (Annular)

- For subsurface water collection or leaching action

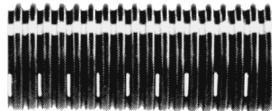

Part #	Size	Description	List/Ft
0301-0100	3" x 100'	Coil - Reg Perf	1.00
0401-0100	4" x 100'	Coil - Reg Perf	0.61
0402-0100	4" x 100'	Coil - Leach Bed Perf	0.64
0401-0250	4" x 250'	Coil - Reg Perf	0.64
0473-0100BS	4" x 100	Coil w/Sock (0424HA)	0.90
0402-0010	4" x 10'	Leach Bed Perf	0.64
0404-0010	4" x 10'	Reg Perf	0.52
0601-100	6" x 100'	Coil	1.75

Single Solid Wall Pipe (Annular)

- Use when water must be moved by gravity flow from one point to another



Part #	Size	Description	List/Ft
0451-0100	4" x 100'	Coil	0.52
0451-0250	4" x 250'	Coil	0.60
0454-0010	4" x 10'	Solid	0.64
0651-0020	6" x 20'	Stick	1.68
0651-0100	6" x 100'	Coil	1.76

N-12® Corrugated Polyethylene Pipe - Standard Solid N-12® Corrugated Dual Wall Polyethylene Pipe - Std



Part #	Size (ID)	Description	List/Ft
0615-0020IB	6" x 20'	Bell & Spigot	3.72
0815-0020IB	8" x 20'	Bell & Spigot	6.10
1295-0020	12" x 20'	-	10.24
1285-0020IB	12" x 20'	Bell & Spigot	9.74
1585-0020IB	15" x 20'	Bell & Spigot	13.00
1595-0024	15" x 24'	-	12.37
1885-0020IB	18" x 20'	Bell & Spigot	17.56
3685-0020IB	36" x 20'	Bell & Spigot	53.27

Drainage Quality Fittings

Drainage Quality Internal Couplers



Part #	Size	List
417AA	4" x 6"	3.55

Drainage Quality External Couplers

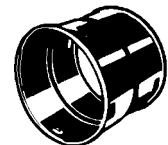

Part #	Size	List
0412AA	4"	2.71
0612AA	6"	6.02

Drainage Quality Snap Tee



Part #	Size	List
0421AA	4"	7.44

Find Everything Under the Sun at One of Our Convenient Branches

www.plumbers-supply-co.com

Septic Pipe / Fittings

Drainage Quality Snap End Cap



Part #	Size		List
0432AA	4"	S/W & N-12	4.65

Drainage Quality Split End Cap



Part #	Size	List
0631AA	6"	4.61

Drainage Quality Elbows



Part #	Size	List
0490AA	4" - 90°	9.25

Drainage Quality 45° Wyes



Part #	Size	List
0422AA	4"	12.62
0622AA	6"	18.46

Drainage Quality Downspout Adapters



Part #	Tube Size	Downspout	List
0464AA	4"	3.25 x 2.5	6.10
0465AA	4"	4.25 x 3	6.10

Fabricated Fittings

N-12 Fabricated 90° Bends

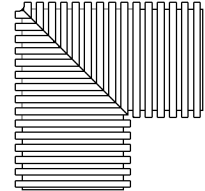

Part #	Description	List
0699ST	6" Soil-tight Injection Molded Dual Wall	26.48

PVC Diverter Valve



Part #	Description	List
4182FG	Bull Run Valve	133.16

Speed Levelers

- Controls effluent flow from a distribution box
- Advance Drainage Speed Leveler**

Part #	Description	List
1210DB	4" Speed Leveler	2.10

Tuf-Tite Speed Levelers™

- To control effluent flow from a distribution box



Part #	Description	List
SL-4	Black & Yellow for 4" PVC Pipe	2.29

Ductile Iron Fittings

Ductile Iron Threaded Fittings

Ductile Iron Bushing

- FM Approved for 500# service



Part #	Size	List
DIB1.12	1" x 1/2"	10.26
DIB1.34	1" x 3/4"	10.26
DIB114.1	1-1/4" x 1"	11.61
DIB112.1	1-1/2" x 1"	13.23
DIB112.114	1-1/2" x 1-1/4"	13.23
DIB2.1	2" x 1"	18.52
DIB2.114	2" x 1-1/4"	18.52
DIB2.112	2" x 1-1/2"	17.75

Ductile Iron Cap

- FM Approved for 500# service



Part #	Size	List
DICAP1	1"	11.61
DICAP114	1-1/4"	15.71
DICAP112	1-1/2"	20.95
DICAP2	2"	28.24

Ductile Iron Coupling

- FM Approved for 500# service



Part #	Size	List
DIC1	1"	9.34
DIC114	1-1/4"	13.93
DIC112	1-1/2"	19.33
DIC2	2"	28.89

Ductile Iron Cross

- FM Approved for 500# service



Part #	Size	List
DIX1	1"	45.04
DIX114	1-1/4"	63.45
DIX112	1-1/2"	82.13
DIX2	2"	116.48
DIX114.1	1-1/4" x 1"	56.43
DIX112.1	1-1/2" x 1"	82.13
DIX2.1	2" x 1"	118.31

Ductile Iron 90° Elbow

- FM Approved for 500# service



Part #	Size	List
DI90L1	1"	8.41
DI90L114	1-1/4"	16.85
DI90L112	1-1/2"	24.35
DI90L2	2"	36.83

Ductile Iron Reducing 90° Elbow

- FM Approved for 500# service



Part #	Size	List
DI90L1.12	1" x 1/2"	13.23
DI90L1.34	1" x 3/4"	14.20
DI90L114.12	1-1/4" x 1/2"	20.95
DI90L114.34	1-1/4" x 3/4"	25.06
DI90L114.1	1-1/4" x 1"	4.18
DI90L112.1	1-1/2" x 1"	29.16
DI90L112.114	1-1/2" x 1-1/4"	29.16
DI90L2.12	2" x 1/2"	68.26
DI90L2.34	2" x 3/4"	48.92
DI90L2.1	2" x 1"	47.57
DI90L2.114	2" x 1-1/4"	63.72
DI90L2.112	2" x 1-1/2"	47.57

Ductile Iron 45° Elbow

- FM Approved for 500# service



Part #	Size	List
DI45L1	1"	16.63
DI45L114	1-1/4"	22.09
DI45L112	1-1/2"	36.83
DI45L2	2"	42.55

Ductile Iron Reducer

- FM Approved for 500# service



Part #	Size	List
DIR1.12	1" x 1/2"	7.58
DIR1.34	1" x 3/4"	10.99

Find Everything Under the Sun at One of Our Convenient Branches

www.plumbers-supply-co.com

Ductile Iron Fittings

Ductile Iron Tee

- FM Approved for 500# service



Part #	Size	List
DIT1	1"	12.85
DIT114	1-1/4"	28.24
DIT112	1-1/2"	35.75
DIT2	2"	50.49

Ductile Iron Reducing Tee

- FM Approved for 500# service



Part #	Size	List
DIT1.34.1	1" x 3/4" x 1"	21.87
DIT1.12	1" x 1" x 1/2"	17.23
DIT1.12.1	1" x 1/2" x 1"	18.41
DIT1.34	1" x 1" x 3/4"	20.74
DIT1.1.114	1" x 1" x 1-1/4"	27.97
DIT1.1.112	1" x 1" x 1-1/2"	49.73
DIT114.1.12	1-1/4" x 1" x 1/2"	27.97
DIT114.1.34	1-1/4" x 1" x 3/4"	31.64
DIT114.1.1	1-1/4" x 1" x 1"	27.97
DIT114.1.114	1-1/4" x 1" x 1-1/4"	27.97
DIT114.1.112	1-1/4" x 1" x 1-1/2"	35.96
DIT114.12	1-1/4" x 1-1/4" x 1/2"	26.84
DIT114.34	1-1/4" x 1-1/4" x 3/4"	30.08
DIT114.1	1-1/4" x 1-1/4" x 1"	27.54
DIT114.114.112	1-1/4" x 1-1/4" x 1-1/2"	49.63
DIT114.114.2	1-1/4" x 1-1/4" x 2"	75.06
DIT112.1.12	1-1/2" x 1" x 1/2"	56.21
DIT112.1.34	1-1/2" x 1" x 3/4"	52.60
DIT112.1.114	1-1/2" x 1" x 1-1/4"	62.59
DIT112.1.112	1-1/2" x 1" x 1-1/2"	35.96
DIT112.1.1	1-1/2" x 1" x 1"	49.63
DIT112.114.12	1-1/2" x 1-1/4" x 1/2"	38.93
DIT112.114.34	1-1/2" x 1-1/4" x 3/4"	38.93
DIT112.114.1	1-1/2" x 1-1/4" x 1"	35.75
DIT112.114.2	1-1/2" x 1-1/4" x 2"	75.06
DIT112.12	1-1/2" x 1-1/2" x 1/2"	35.05
DIT112.34	1-1/2" x 1-1/2" x 3/4"	38.93
DIT112.1	1-1/2" x 1-1/2" x 1"	35.05
DIT112.114	1-1/2" x 1-1/2" x 1-1/4"	50.06
DIT112.112.2	1-1/2" x 1-1/2" x 2"	73.49
DIT2.1.2	2" x 1" x 2"	50.76

**Ductile Iron Threaded Fittings
(Continued)**

Ductile Iron Reducing Tee

Part #	Size	List
DIT2.114.2	2" x 1-1/4" x 2"	55.08
DIT2.112.12	2" x 1-1/2" x 1/2"	57.56
DIT2.112.34	2" x 1-1/2" x 3/4"	57.56
DIT2.112.1	2" x 1-1/2" x 1"	50.98
DIT2.112.114	2" x 1-1/2" x 1-1/4"	77.60
DIT2.112.112	2" x 1-1/2" x 1-1/2"	75.06
DIT2.112.2	2" x 1-1/2" x 2"	57.56
DIT2.12	2" x 2" x 1/2"	50.76
DIT2.34	2" x 2" x 3/4"	50.76
DIT2.1	2" x 2" x 1"	50.76
DIT2.114	2" x 2" x 1-1/4"	55.08
DIT2.112	2" x 2" x 1-1/2"	58.27

Find Everything Under the Sun at One of Our Convenient Branches

www.plumbers-supply-co.com



FlameGuard™ CPVC Fittings

A

FlameGuard™ CPVC Fire Sprinkler Products
CPVC Pipe

SDR 13.5, 15' Lengths



Part #	Size	List/Ft
75CPVC15	3/4"	1.69
1CPVC15	1"	2.61
125CPVC15	1-1/4"	4.09
15CPVC15	1-1/2"	5.65
2CPVC15	2"	8.45
25CPVC15	2-1/2"	6.98
3CPVC	3"	19.60

CPVC Tee (Sckt x Sckt x Sckt)

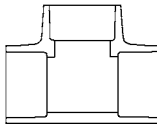

Part #	Size	List
4201007	3/4"	3.54
4201010	1"	7.18
4201012	1-1/4"	10.73
4201015	1-1/2"	15.78
4201020	2"	23.29
4201025	2-1/2"	37.95

CPVC Reducing Tees (Sckt x Sckt x Sckt)

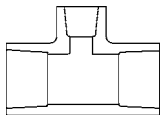

Part #	Size	List
4201125	1" x 3/4" x 3/4"	6.06
4201131	1" x 1" x 3/4"	6.06
4201158	1-1/4" x 1" x 1"	11.19
4201159	1-1/4" x 1" x 1-1/4"	11.19
4201167	1-1/4" x 3/4"	11.19
4201168	1-1/4" x 1"	11.19
4201169	1-1/4" x 1-1/2"	13.51
4201202	1-1/2" x 1-1/4" x 1"	13.51
4201210	1-1/2" x 3/4"	13.51
4201211	1-1/2" x 1"	13.51
4201212	1-1/2" x 1-1/4"	13.51

FlameGuard™ CPVC Fire Sprinkler Products (Continued)
CPVC Reducing Tees (Sckt x Sckt x Sckt)

Part #	Size	List
4201248	2" x 3/4"	21.44
4201249	2" x 1"	21.44
4201250	2" x 1-1/4"	21.44
4201251	2" x 1-1/2"	21.44
4201289	2-1/2" x 1"	29.48
4201291	2-1/2" x 1-1/2"	29.48

CPVC Sprinkler Head Tee (Sckt x Sckt x FIPT)

Thread Insert Style



Part #	Size	List
4202101	3/4" x 1/2"	13.14
4202130	1" x 1/2"	14.18
4202010	1"	36.47
4202199	1-1/2" x 1-1/4" x 1/2"	16.57
4202209	1-1/2" x 1/2"	16.57

CPVC Sprinkler Head Tee (Sckt x FIPT x Sckt)

Metal Thread Insert Style



Part #	Size	List
4203122	1" x 1/2" x 1"	23.29

CPVC 90° Elbow (Sckt x Sckt)



Part #	Size	List
4206007	3/4"	2.61
4206010	1"	5.80
4206012	1-1/4"	7.41
4206015	1-1/2"	10.35
4206020	2"	12.80

Find Everything Under the Sun at One of Our Convenient Branches

www.plumbers-supply-co.com

FlameGuard™ CPVC Fittings

FlameGuard™ CPVC Fire Sprinkler Products (Continued)

CPVC 90° Elbow (Sckt x Sckt)

Part #	Size	List
4206025	2-1/2"	24.70
4206030	3"	33.69

CPVC Sprinkler Head 90° Elbow - Thread Insert Style (Sckt x FIPT)

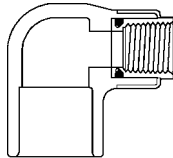

Part #	Size	List
4207101	3/4" x 1/2"	8.68
4207130	1" x 1/2"	12.20
4207166	1-1/4" x 1/2"	16.99

CPVC Sprinkler Head 90° Elbow (Sckt x SR FIPT) Special Reinforced Plastic Thread Style



Part #	Size	List
4207101SR	3/4" x 1/2"	4.61

CPVC 45° Elbow (Sckt x Sckt)



Part #	Size	List
4217007	3/4"	3.54
4217010	1"	4.21
4217012	1-1/4"	6.17
4217015	1-1/2"	8.48
4217020	2"	10.67
4217025	2-1/2"	19.01

CPVC Cross (Sckt x Sckt x Sckt x Sckt)



Part #	Size	List
4220010	1"	6.98
4220012	1-1/4"	9.73
4220015	1-1/2"	13.28
4220020	2"	21.63
4220131	1" x 3/4"	7.54

CPVC Coupling (Sckt x Sckt)

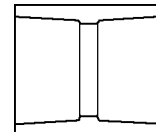

Part #	Size	List
4229007	3/4"	2.55
4229010	1"	3.26
4229012	1-1/4"	4.89
4229015	1-1/2"	6.98
4229020	2"	9.41
4229025	2-1/2"	14.34
4229030	3"	18.65
4229168	1-1/4" x 1"	4.89
4229211	1-1/2" x 1"	7.33
4229212	1-1/2" x 1-1/4"	6.98

CPVC Grooved Coupling Adapter (Grv x Sckt)

• BR - Metal thread insert



Part #	Size	List
4233012BR	1-1/4"	97.98
4233015BR	1-1/2"	103.84
4233020BR	2"	120.27
4233025	2-1/2"	30.55
4233030	3"	192.05

Find Everything Under the Sun at One of Our Convenient Branches

www.plumbers-supply-co.com



FlameGuard™ CPVC Fittings

A

CPVC Female Adapter - Insert Style (Sckt x FIPT)



CPVC Cap (Sckt)



Part #	Size	List
4235007	3/4"	17.32
4235010	1"	30.39
4235012	1-1/4"	49.54
4235015	1-1/2"	66.09
4235020	2"	82.83
4235101	3/4" X 1/2"	9.46
4235101GS	3/4" X 1/2"	9.46
4235130GS	1" X 1/2"	10.10
4235131	1" X 3/4"	15.96

Part #	Size	List
4247007	3/4"	1.54
4247010	1"	2.22
4247012	1-1/4"	3.50
4247015	1-1/2"	4.85
4247020	2"	7.39
4247025	2-1/2"	10.49

CPVC Spigot Female Sprinkler Head Adapter (Spg x FIPT)

Metal Thread Insert Style

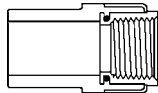

Part #	Size	List
4238101	3/4" x 1/2"	9.46
4238130	1" x 1/2"	10.10
4238130BR	1" x 1/2"	13.07

CPVC Reducer Bushing - Flush Style (Spg x Sckt)

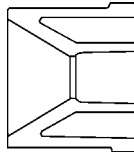

Part #	Size	List
4237131	1" x 3/4"	1.98
4237167	1-1/4" x 3/4"	3.11
4237168	1-1/4" x 1"	3.11
4237210	1-1/2" x 3/4"	3.50
4237211	1-1/2" x 1"	3.50
4237212	1-1/2" x 1-1/4"	3.50
4237248	2" x 3/4"	5.13
4237249	2" x 1"	5.13
4237250	2" x 1-1/4"	5.13
4237251	2" x 1-1/2"	5.13
4237290	2-1/2" x 1-1/4"	8.87
4237291	2-1/2" x 1-1/2"	8.87
4237292	2-1/2" x 2"	8.87
4237338	3" x 2"	14.99

Find Everything Under the Sun at One of Our Convenient Branches

www.plumbers-supply-co.com

CPVC FlameGuard Fittings

FlameGuard™ CPVC Fire Sprinkler Products

TorqueSafe™ Gasket Sealed CPVC Female Sprinkler Head Tee (Soc x Gasket FIP)

- Elastomer seal, no thread sealant
- Not for potable water applications

Part #	Mfg #	Size	List
4203122G	4203-122 G	1" x 1/2" x 1"	23.29

TorqueSafe™ Gasket Sealed CPVC Sprinkler Head Tee (Soc x Soc x Gasket FIP)

- Elastomer seal, no thread sealant
- Not for potable applications



Part #	Mfg #	Size	List
4202101G	4202-101 G	3/4" x 1/2"	13.14
4202124G	4202-124 G	1" x 3/4" x 1/2"	14.18
4202130G	4202-130 G	1" x 1/2"	14.18
4202166G	4202-166 G	1-1/4" x 1/2"	23.65
4202209G	4202-209 G	1-1/2" x 1/2"	31.15
4202247G	4202-247 G	2" x 1/2"	43.93

TorqueSafe™ Gasket Sealed CPVC Sprinkler Head 90° Elbow (Soc x Gasket FIP)

- Elastomer seal, no thread sealant
- Not for potable water applications

Part #	Mfg #	Size	List
4207101G	4207-101 G	3/4" x 1/2"	8.68
4207130G	4207-130 G	1" x 1/2"	12.20
4207166G	4207-166 G	1-1/4" x 1/2"	16.99

TorqueSafe™ Gasket Sealed CPVC Female Sprinkler Head Adapter - Insert Style (Soc x Gasket FIP)

- Elastomer seal, no thread sealant
- Not for potable water applications



Part #	Mfg #	Size	List
4235131G	4235-131 G	1" X 3/4"	15.96

TorqueSafe™ Gasket Sealed CPVC Spigot Female Sprinkler Head Adapter (Spg x Gasket FIP)

- Elastomer seal, no thread sealant
- Not for potable water applications

Part #	Mfg #	Size	List
4238101G	4238-101 G	3/4" x 1/2"	9.46
4238130G	4238-130 G	1" x 1/2"	10.10

TorqueSafe™ Gasket Seal CPVC Bushing with Brass Thread Insert

Part #	Mfg #	Size	List
4238130BRG	4238-130BR G	1" x 1/2"	13.07

CPVC Male Adapter (Brs Spg MIP x Soc)

Part #	Mfg #	Size	List
4236007	4236-007	3/4"	20.87
4236010	4236-010	1"	24.60
4236012	4236-012	1-1/4"	27.11
4236015	4236-015	1-1/2"	129.31
4236020	4236-020	2"	172.08



Con-Stab Fittings / Plastic Protectors / Meterloop

A

Con-Stab ID Seal® Fittings

Gas Stab Full Coupling



Part #	Description	List
GSC1CTS	1"CTS(1-1/8"OD)Plastic (.009/.010 Wall)	35.76
GSC12IPS	1/2" IPS Plastic SDR-9.3	47.60
GSC114IPS	1-1/4" IPS Plastic SDR-10	107.82
GSC2IPS	2" IPS Plastic SDR-11	139.14

Plastic Protectors

- To be inserted in end of steel casing pipe to protect inserted polyethylene pipe

Part #	Size	List
PIP1.12	1" x 1/2" IPS	1.47
PIP114.1	1-1/4" x 1" CTS	0.85
PIP114.12	1-1/4" x 1/2" IPS	0.85
PIP112.1	1-1/2" x 1" CTS	0.95
PIP2.1	2" IPS x 1" CTS	0.76

Meterloop & Tester



Part #	Description	List
MSA-LUG&E01	1" Meterloop w/Regulator 10001192	125.72
MSA-LUG&E03	1" Meterloop w/Bypass 10001384	111.53
LG&ETESTER	20LT Lug and E Meterloop Tester	41.57

Steel Mechanical Fittings

Steel Male Adapter (MPT x IPS)



Part #	Size	Ext Coating	List
660-757500-000	3/4"	OR11	40.76
660-010100-000	1"	OR11	46.70
660-121200-000	1-1/4"	OR10	63.78
660-020200-000	2"	DR11	111.27

Steel Compression Coupling for Natural Gas (IPS)

Part #	Size	List
661-757550-000	3/4"	65.88
661-010100-000	1"	66.34
661-121250-000	1-1/4"	69.88
661-0002	1-1/2"	95.15
661-0003	2"	126.91

BrassCraft®

Corrugated Gas Appliance Connectors - ProCoat® Coated Stainless Steel

- Superior corrosion resistance
- CSA Design-certified for indoor and outdoor use
- 100% Leak tested

Large Diameter ProCoat® Gas Connector - 3/4" ID (7/8" OD) Tube with Fittings



CSSB21



CSSB11

Part #	Size	Length	List
CSSB21-24	3/4" FIP x 3/4" MIP	24"	70.32
CSSB11-24	3/4" MIP x 3/4" MIP	24"	70.32

Find Everything Under the Sun at One of Our Convenient Branches

www.plumbers-supply-co.com

Gas Appliance Connectors

**ProCoat® SS Gas Connector - 1/2" ID (5/8" OD)
Tube with Fittings**

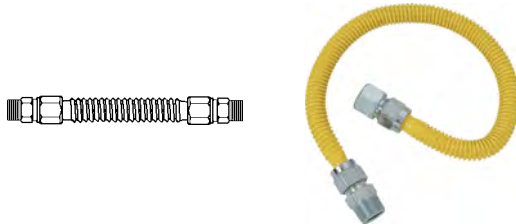

Part #	Size	Length	List
EFGC-012-YE-1414-24	3/4" MIP x 3/4" MIP	24"	18.87
EFGC-012-YE-1414-36	3/4" MIP x 3/4" MIP	36"	21.98
EFGC-012-YE-1414-48	3/4" MIP x 3/4" MIP	48"	28.30
CSSC22-12	3/4" FIP x 3/4" FIP	12"	24.89
CSSC22-18	3/4" FIP x 3/4" FIP	18"	30.88
CSSC22-24	3/4" FIP x 3/4" FIP	24"	36.53
CSSC22-36	3/4" FIP x 3/4" FIP	36"	43.59
CSSC22-48	3/4" FIP x 3/4" FIP	48"	55.30
CSSC22-60	3/4" FIP x 3/4" FIP	60"	65.74
CSSC22-72	3/4" FIP x 3/4" FIP	72"	76.06
CSSC54-24	1/2" FIP x 1/2" MIP	24"	36.53
CSSC54-36	1/2" FIP x 1/2" MIP	36"	43.59
CSSC54-60	1/2" FIP x 1/2" MIP	60"	65.74

**ProCoat® SS Gas Connector - 3/8" ID (1/2" OD)
Tube with Fittings**



Part #	Size	Length	List
CSSD44-12	1/2" MIP x 1/2" MIP	12"	23.87
CSSD44-18	1/2" MIP x 1/2" MIP	18"	29.64
CSSD44-24	1/2" MIP x 1/2" MIP	24"	35.04
CSSD44-30	1/2" MIP x 1/2" MIP	30"	38.62
CSSD44-36	1/2" MIP x 1/2" MIP	36"	26.81
CSSD44-48	1/2" MIP x 1/2" MIP	48"	32.74
CSSD54-12	1/2" FIP x 1/2" MIP	12"	23.87
CSSD54-18	1/2" FIP x 1/2" MIP	18"	29.64
CSSD54-24	1/2" FIP x 1/2" MIP	24"	35.04
CSSD54-30	1/2" FIP x 1/2" MIP	30"	38.62
CSSD54-36	1/2" FIP x 1/2" MIP	36"	42.68
CSSD54-48	1/2" FIP x 1/2" MIP	48"	51.90
CSSD54-60	1/2" FIP x 1/2" MIP	60"	63.40
CSSD54-72	1/2" FIP x 1/2" MIP	72"	72.11

Gas Appliance Connector Fittings

**Steel - for 15/16-16 Thread
(OD Flr x MIP)**



- Use with CSSC connectors

Part #	Description	List
MAU-2-10-12S	Male Adapter 5/8" x 3/4"	6.02

Appliance Gas Connectors

Indoor/Outdoor Gas Connector

- Corrugated, stainless steel connectors with special "Supr-Safe" design to increase flexibility
- AGA & CGA Approved
- Dormont "30 Series" gas connectors
- 7/8" OD x 1/2" ID 1/2" MIP x 1/2" FIP Connectors



Part #	Size	List
30-3132-12	12"	15.83
30-3132-18	18"	19.24
30-3132-24	24"	21.98
30-3132-36	36"	24.94

Servi-Sert® Top-Connected Flex Risers

- 1-Piece construction
- Zinc-plated service head adapter
- Independent gripping and sealing components
- Available in all-flex, stub flex, or prebent steel casing configurations
- Includes moisture seal shear protection fitting
- Outlets/inlets/metric
- Servi-Sert service heads available separately
- No special tools or installation equipment



Commonly Used All-Flex Risers for Natural Gas

Part #	Threaded Outlet	PE Tubing	Flex Length	List
P71200	1" NPT	1" CTS	36"	56.23
P71272	1" NPT	1/2" IPS	36"	143.76
P71420	1" NPT	1/2" CTS	36"	53.70
P71705	1-1/4" NPT	1-1/4" IPS	36"	144.00
P75905	2" NPT	2" IPS	36"	306.65

Find Everything Under the Sun at One of Our Convenient Branches

www.plumbers-supply-co.com

Gas Pipe / Fittings

A

Corrugated Stainless Steel Tubing (CSST) With Polyethylene Jacketing

- Supplies natural gas or liquefied petroleum to appliances
- Flexible and durable
- Allows for simple routing through complex building structures and designs
- Pre-marked by the foot for easy measuring and installation
- Lightweight (250' of 1/2" CSST weighs under 50 lbs)
- 100% Factory pressure tested
- Annealed 304 stainless steel makes tubing more flexible than brands not heat treated



Part #	Size	Length	List
S93-8A4-250	1/2"	250'	4.79
S93-11B4-250	3/4"	250'	6.24
S93-16A4-150	1"	150'	8.87

XR2 Series - Fittings

- Patented multi-point seal
- Compact size and reduced weight
- Tool-less flare design, no special tools required
- Metal-to-metal seal with no split rings, o-rings or gaskets
- Self-guiding assembly
- Jacket-Lock fitting eliminates exposed stainless steel beyond the nut
- All components are fully re-useable

Straight Fitting

- Connects flexible gas piping to gas supply, distribution manifolds or gas appliances



Part #	Size	NPT	List
XR2FTG-8-24	1/2"	1/2"	19.77
XR2FTG-11-24	3/4"	3/4"	27.20
XR2FTG-16-12	1"	1"	42.03

Termination Fitting

- Creates a fixed point "stub-out" on a wall or floor surface appliance attachment

Cast Iron Flange



Part #	Size	NPT	List
XR2TRM-8-12	1/2"	1/2"	27.06
XR2TRM-11-12	3/4"	3/4"	29.88
XR2TRM-16-6	1"	1"	48.26

Termination Bracket Fitting

- Includes bracket, adapter, nut and bushing



Part #	Size	NPT	List
XR2TRMBKT-8-12	1/2"	1/2"	27.06
XR2TRMBKT-11-12	3/4"	3/4"	29.88

Transition Fittings

Copper Pipe Size (CPS) Trans-X Fitting

- For Poly gas pipe



Part #	Size	List
TRANS-8	1/2" CTS x 1/2" MIP	83.06

Modular Stub System

XR-Series Appliance Stub-Out



Part #	Description	List
XR-APSTUB-8-10	1/2M x 1/2M x 1-1/2" Stub Length w/ 1/2" Brass Female Fitting	42.07
XR-L-APSTUB-11-11-10	3/4"M x 3/4"M x 2-1/4" Stub Length w/ 3/4" Brass Female Fitting	55.36

Find Everything Under the Sun at One of Our Convenient Branches

www.plumbers-supply-co.com

Gas Pipe / Fittings

A

Straight Stub



Part #	Male x Length	List
1/2X12STUB-10	1/2" x 12"	21.62
3/4X12STUB-10	3/4" x 12"	22.07
1X12STUB-10	1" x 12"	23.33

Gas Outlet Box Kit

- Creates a secure recessed termination point for connection to moveable appliances



Part #	Description	List
XROUTLETBOX-8	Recessed w/1/2" XR Fitting	59.37

Protection Devices

- For use where gas piping passes through structural members and is restricted from moving to avoid nails, screws and other potential puncture threats

Striker Plate



Quarter Striker Plate



Half Striker Plate

Part #	Description	List
TFM204-100	Quarter Striker 3" x 2"	1.30
TFM201-50	Half Striker 3" x 7"	3.13

OARA Regulators

- For use in elevated pressure systems (in excess of 1/2 psi) to reduce pressure to standard appliance levels
- Can be used for natural gas and liquefied petroleum gas



Natural Gas

Part #	MBTU	Outlet Press	NPT	List
REG8-300	250	8"wc	1/2"	60.19

Propane Gas

Part #	MBTU	Outlet Press	NPT	List
REG8-600	550	8"wc	3/4"	110.62

Gas Pipe / Fittings

A



TracPipe® PS-II Underground Gas Piping

- Patented
- Pre-sleeved gas installation for underground, rooftop or exterior wall



Part #	Size	Length	List/Ft
FGP-UGP-500-250	1/2"	250'	7.48
FGP-UGP-750-250	3/4"	250'	9.48

TracPipe® PS-II MNPT Adapter

- Fitting for TracPipe PS-II



Part #	Size	List
FGP-UGF-500	1/2"	56.52
FGP-UGF-750	3/4"	68.02

CounterStrike® Tubing

- CSA Approved
- Tubing = semi-rigid 300 Series stainless steel
- Jacket = Proprietary Polymer - energy dissipating properties
- Priced per foot



Part #	Size	Length	List/Ft
FGP-CS-500-50	1/2"	50'	5.82
FGP-CS-500-100	1/2"	100'	5.29
FGP-CS-500-250	1/2"	250'	5.29
FGP-CS-750-50	3/4"	50'	7.57
FGP-CS-750-100	3/4"	100'	6.89
FGP-CS-750-250	3/4"	250'	6.89
FGP-CS-100-50	1"	50'	10.82
FGP-CS-100-100	1"	100'	9.83
FGP-CS-100-180	1"	180'	9.83
FGP-CS-125-150	1-1/4"	150'	12.30

AutoFlare® Fittings & Accessories

AutoFlare® Straight Mechanical Fitting

- Fitting for TracPipe
- Brass fitting AutoFlare insert



Part #	Size	List
FGP-FST-375	3/8" (1/2" NPT)	17.62
FGP-FST-500	1/2"	20.38
FGP-FST-750	3/4"	27.77
FGP-FST-1000	1"	42.93
FGP-FST-1250	1-1/4"	95.26

Meter Termination



Part #	Size	List
FGP-MT6-500	1/2" 6" Termination	64.73

Termination Mount Fitting

- For all gas meter locations
- Includes brass AutoFlare fitting



Part #	Size	List
FGP-TM-500	1/2"	27.66
FGP-TM-750	3/4"	30.54

TracPipe® by TracPipe® Outlet Tee

- Brass tee fitting
- AutoFlare insert



Part #	Size	List
FGP-TF500-T500	1/2"	59.20

Find Everything Under the Sun at One of Our Convenient Branches

www.plumbers-supply-co.com

Gas Pipe / Fittings

TracPipe® by TracPipe® Outlet Coupling

- Fitting for TracPipe
- Brass coupling fitting
- AutoFlare insert



Part #	Size	List
FGP-CPLG-500	1/2"	37.50
FGP-CPLG-750	3/4"	51.59
FGP-CPLG-1000	1"	79.83

Flange Mount Fitting

- Fitting for TracPipe
- Brass fitting AutoFlare insert



Part #	Size	Material	List
FGP-BFF-500	1/2"	Brass	27.66
FGP-BFF-750	3/4"	Brass	35.86
FGP-BFF-1000	1"	Brass	49.32

Pressure Regulators

- Cast housing suitable for outdoor use
- 3, 3P, 5A & 5P Include an approved vent limiter



FGP-REG-3



FGP-REG-5A

Part #	Regulator	Size	List
FGP-REG-3	2 psi, 8"wc	1/2"	60.39
FGP-REG-5A	2 psi, 8"wc	3/4"	111.25

TracPipe® Protection Devices

Striker Plate

- Hardened carbon steel



Quarter

Half

Full

Part #	Size	Material	List
FGP-SP-025	3" x 2"	Quarter	1.46
FGP-SP-050	3" x 7"	Half	2.87
FGP-SP-100	3" x 12"	Full	5.95

Silicon Tape

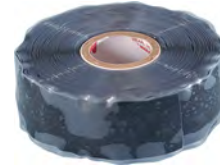

Part #	Size	List
FGP-915-10H-12BL	1" x 12 yds Black	45.70

Gas Wall Outlet Boxes



Part #	Description	List
FGP-WBTM-500	Metal Box with 1/2" Valve, Fire Rated	68.93

Find Everything Under the Sun at One of Our Convenient Branches

www.plumbers-supply-co.com

Gas Pipe / Fittings

WARDFLEX™

Wardflex™ Gas Piping System

Wardflex™ Corrugated Stainless Steel Tubing (CSST)

- Unique fitting design provides a gas tight seal with only basic hand tools
- No threading or flaring required
- Product training certification required



Part #	Size	Item #	List/Ft
WF15A.12.50	1/2" x 50'	118	4.60
WF15A.12.100	1/2" x 100'	116	4.60
WF15A.12.250	1/2" x 250'	114	4.60
WF20A.34.50	3/4" x 50'	128	6.01
WF20A.34.180	3/4" x 180'	125	6.01
WF25A.1.50	1" x 50'	138	8.56
WF25A.1.180	1" x 180'	135	8.56
WF32A.114.100	1-1/4" x 100'	146	10.72
WF38A.112.100	1-1/2" x 100'	156	18.81

Mechanical Joint Fitting - Male (WFMJ)



Part #	Size x NPT	Item #	List
WF10MXD.WFMJ38	3/8" x 1/2"	201	17.94
WF15MXD.WFMJ12	1/2" x 1/2"	202	19.34
WF20MXE.WFMJ34	3/4" x 3/4"	203	26.36
WF25MX1.WFMJ1	1" x 1"	205	43.78
WF32MX1B.WFMJ114	1-1/4" x 1-1/4"	206	90.43

Mechanical Joint Fitting - Female (WFMJF)

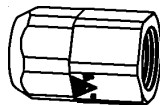

Part #	Size x NPT	Item #	List
WF15MXD.WFMJF12	1/2" x 1/2"	251	19.34
WF20MXE.WFMJF34	3/4" x 3/4"	252	27.84

Mechanical Flex Coupling (WFC)



Part #	Size	Item #	List
WF15M.WFC12	1/2"	261	35.60
WF20M.WFC34	3/4"	262	48.98
WF25M.WFC1	1"	263	79.05

Indoor Termination Fitting (WTFF)

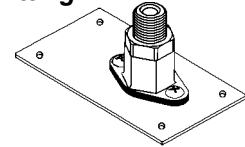

Part #	Size x NPT	Item #	List
WF15MXD.WTFF12	1/2" x 1/2"	271	27.61
WF20MXE.WTFF34	3/4" x 3/4"	272	29.00
WF25MX1.WTFF1	1" x 1"	274	47.31

Outdoor Termination Fitting (WFOTF)

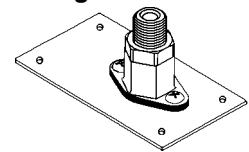

Part #	Size	Item #	List
WF15MXD.WFOTF12	1/2" x 1/2"	281	32.82
WF20MXE.WFOTF34	3/4" x 3/4"	282	38.72
WF25MX1.WFOTF1	1" x 1"	284	53.64

Floor Flange Termination Assembly (WFFFTA)

Part #	Size	Item #	List
WF20MXE.WFFFTA	3/4"	302	32.46

Outdoor Floor Flange Termination Nut Assembly (WFFOTNA)

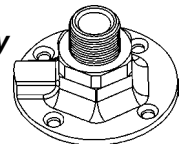

Part #	Size	Item #	List
WF32MX1B.WF	1-1/4"	434	119.15

Mechanical Tees - Female (WFFT)

Part #	Size	Item #	List
WF15MXD.WFFT	1/2" x 1/2"	401	41.49

Striker Plates (WFSP)



Part #	Size	Item #	List
WFQ.WFSP	Quarter	610	1.38

Find Everything Under the Sun at One of Our Convenient Branches

www.plumbers-supply-co.com

Insert Fittings

Red Brass Insert Fittings
Red Brass Coupling (INS x INS)



Part #	Size	List
B10.12	1/2"	13.76
B10.34	3/4"	15.48
B10.1	1"	23.09
B10.114	1-1/4"	35.36
B10.112	1-1/2"	41.96

Red Brass Male Adapter (MIP x INS)

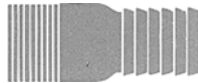

Part #	Size	List
B12.12	1/2"	10.42
B12.34	3/4"	13.04
B12.1	1"	16.23
B12.114	1-1/4"	30.32
B12.112	1-1/2"	36.96
B12.2	2"	48.39

Red Brass Male Adapter (MIP x INS)

- For coiled plastic pipe to submersible pump



Part #	Size	Type	List
RBMA50	1/2" x 1/2"	Hex	5.40
RBMA75	3/4" x 3/4"	Hex	9.10
RBMA100	1" x 1"		12.40
RBMA1X114	1" x 1-1/4"	Hex	13.67
RBMA125	1-1/4" x 1-1/4"	Hex	14.80

Red Brass Coupling (INS x INS)

- Plastic pipe to plastic pipe with hex



Part #	Size	List
RBCP75	3/4" x 3/4"	7.30
RBCP100	1" x 1"	11.40

Yellow Brass Insert Fittings

- For use with flexible poly pipe

Yellow Brass Adapter (INS x Solder)



Part #	Size	List
YB00NL-3/4	3/4"	6.15
YB00NL-1	1"	8.73
YB00-1-1/4	1-1/4"	7.43

Nylon Insert Fittings
Nylon Coupling (INS x INS)



Part #	Size	List
N429-005	1/2"	1.09
N429-007	3/4"	0.75
N429-010	1"	1.04
N429-012	1-1/4"	1.86

Nylon Male Adapter (INS x MIP)



Part #	Size	List
N436-005	1/2"	0.62
N436-007	3/4"	0.78
N436-015	1-1/2"	3.46

Steel Insert Fittings

- Steel, zinc-plated
- For use with flexible poly pipe

Steel Coupling (INS x INS)



Part #	Size	List
S10.12	1/2"	2.89
S10.34	3/4"	3.41
S10.1	1"	4.64
S10.114	1-1/4"	6.50
S10.112	1-1/2"	7.24

Find Everything Under the Sun at One of Our Convenient Branches

www.plumbers-supply-co.com

Insert Fittings

A

Steel Male Adapter (MIP x INS)

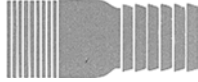

Part #	Size	List
S12.12	1/2"	3.17
S12.34	3/4"	3.40
S12.1	1"	4.35
S12.112	1-1/2"	7.25
S12.114	1-1/4"	5.51
S12.2	2"	9.87

Polyvinyl Tubing

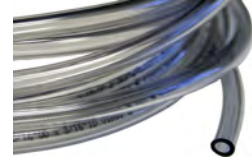

Part #	Size	List/Ft
PV12	1/2" ID x 100'	0.34
PV14	1/4" ID x 100'	0.21
PV34	3/4" ID x 100'	0.61
PV38	3/8" ID x 100'	0.23
PV58	5/8" ID x 100'	0.43
PV78	7/8" ID x 50'	0.52
PV1	1" ID x 50"	1.73



Nylon Barbed Fittings

Adapter



Part #	Description	List
701-043	3/8" Barb x 3/4" MPT	1.33

Hose Mender



Part #	Description	List
701-032	3/8" Barb x Barb	1.09

Polyethylene Tubing - White

- Economical
- Extremely flexible
- Translucent
- Corrosion resistant
- Not for use with hot water



Part #	OD	ID	Coil Length	List/Ft
MV4040-1	1/4"	.17"	100'	0.22
MV6062-1	3/8"	.250"	100'	0.42
MV8062-1	1/2"	.375"	100'	0.60
MV10062-1	5/8"	.500"	100'	0.76



Stainless Steel Hose Clamps

IDEAL® Micro-Gear® 62P Series Small Worm Gear Clamp

- SS Band and housing
- Plated 1/4" hex-head screw

Part #	Size	List
ID6204	1/4" - 5/8"	0.85
ID6206	5/16" - 7/8"	0.85
ID62P-12	1/2" - 1-1/4", 5/16" Band	0.91
ID62P-16	1/2" - 1-1/2", 5/16" Band	0.91
ID62P-20	3/4" - 1-3/4", 5/16" Band	0.92

IDEAL® 68 Series Clamp 9/16" Worm Gear Clamps

- General purpose
- All SS 9/16" Band and housing
- 5/16" Hex-head screw



Part #	Size	List
ID6806	3/8" - 7/8"	1.40
ID6808	7/16" - 1"	1.40
ID6810	1/2" - 1-1/16"	1.40
ID6812	1/2" - 1-1/4"	1.42
ID6816	11/16" - 1-1/2"	1.42
ID6820	3/4" - 1-3/4"	1.45
ID6824	1" - 2"	1.45
ID6828	1-1/4" - 2-1/4"	1.46

Find Everything Under the Sun at One of Our Convenient Branches

www.plumbers-supply-co.com

Hose Clamps

Stainless Steel Hose Clamps (Continued)

IDEAL® 68 Series Clamp 9/16" Worm Gear Clamps

Part #	Size	List
ID6832	1-1/2" - 2-1/2"	1.46
ID6836	1-3/4" - 2-3/4"	1.53
ID6840	2" - 3"	1.68
ID6848	2-1/2" - 3-1/2" 1/2" Band	1.96
ID6856	3" - 4"	2.05
ID6864	2-1/2" - 4-1/2"	2.26
ID6872	3" - 5"	2.36
ID6880	3-1/2" - 5-1/2"	2.44
ID6888	4" - 6"	2.62
ID68104	5" - 7"	2.84

A

Find Everything Under the Sun at One of Our Convenient Branches

www.plumbers-supply-co.com

Water Service Fittings

A

Dura-PEX™ Tube

- Potable water and radiant heat (non-ferrous systems)

Dura-PEX™ Red Coil



Part #	Mfg #	Size	List/Coil
NRP12.500	NP60	1/2" x 500'	370.00
NRP34.500	NP60	3/4" x 500'	730.00

Dura-PEX™ Blue Coil



Part #	Mfg #	Size	List/Coil
NBP12.100	NP70	1/2" x 100'	64.00
NBP12.500	NP70	1/2" x 500'	320.00
NBP34.100	NP70	3/4" x 100'	126.00



PureFlow® Tubing

ViegaPEX™ - Coil

- Red
- ASTM F876/F877
- PEX 5006 (CL5)
- Zero Lead™



Part#	Size	List/Coil
V32121	1/2" x 100'	58.26
V32123	1/2" x 300'	174.78
V32125	1/2" x 500'	291.29
V32141	3/4" x 100'	105.68
V32143	3/4" x 300'	317.01

ViegaPEX™ - Straight Length

- Red
- ASTM F876/F877
- PEX 5006 (CL5)
- Zero Lead™



Part#	Size	List/Ft
V33120	1/2" x 20'	0.58
V33145	3/4" x 20'	1.06

ViegaPEX™ - Coil

- Blue
- ASTM F876/F877
- PEX 5006 (CL5)
- Zero Lead™



Part#	Size	List/Coil
V32221	1/2" x 100'	58.26
V32223	1/2" x 300'	174.78
V32225	1/2" x 500'	291.29
V32241	3/4" x 100'	105.68
V32243	3/4" x 300'	317.01

ViegaPEX™ - Straight Length

- Blue
- ASTM F876/F877
- PEX 5006 (CL5)
- Zero Lead™



Part#	Size	List/Ft
V33240	1/2" x 20'	0.58
V33265	3/4" x 20'	1.06

ViegaPEX™ - Coil

- White
- ASTM F876/F877
- PEX 5006 (CL5)
- Zero Lead™



Part#	Size	List/Coil
V32011	1/4" x 100'	40.93
V32025	1/2" x 500'	291.29
V32061	1" x 100'	181.41
V32065	1" x 500'	907.04

Find Everything Under the Sun at One of Our Convenient Branches

www.plumbers-supply-co.com

Water Service Fittings

ViegaPEX™ - Straight Length

- White
- ASTM F876/F877
- PEX 5006 (CL5)
- Zero Lead™



Part#	Size	List/Ft
V33020	1/2" x 20'	0.58
V33045	3/4" x 20'	1.06
V33061	1" x 20'	1.81

PureFlow® Manifolds

MANABLOC® - Compression

- Compression Port Adapters
- Homerun Distribution Manifold
- Factory assembled with valves
- Color coded ports for hot and cold water
- Zero Lead™
- Supply connections sold separately

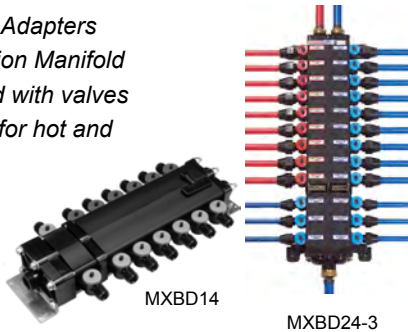

Part #	Description	Hot/Cold	List
MXBD18-2	18 Ports: 3/8"	8/10	180.16
MXBD30-2	30 Ports: 3/8"	12/18	276.44
MXBD36-2	36 Ports: 3/8"	14/22	320.29
MXBD14-3	14 Ports: 1/2"	6/8	159.48
MXBD18-3	18 Ports: 1/2"	8/10	180.16
MXBD24-3	24 Ports: 1/2"	9/15	224.06
MXBD36-3	36 Ports: 1/2"	14/22	320.29

MINIBLOC® - Compression

(For PEX SDR-9 Only)

- Commonly used to serve multi-fixture end runs
- Must be accessible
- Standard MiniBloc is supplied w/cold ports

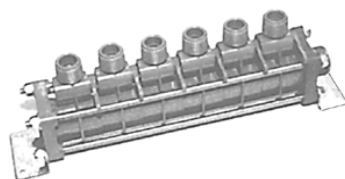

Part #	Description	List
MXCD05-3	5 Port 1/2" Tube	66.26

MANABLOC®/MiniBloc™ Accessories

MANABLOC® Wrench

- Use with Compression MANABLOC® or MiniBloc™ only



Part#	Size	List
V50631	3/8" & 1/2"	15.00

MANABLOC® Supply Adapter - Male (MNPT x MANABLOC Supply)



Part#	Size	List
V50041	3/4"	4.46

MANABLOC® Cap

- Zero Lead™



Port Cap

Part#	Size	List
V36203	1/2" Port	1.06

PureFlow® Fittings

Viega PEX Crimp Rings

- Copper
- For use with Viega PEX Crimp fittings and tools only



Part#	Size	List
V43620	1/2"	0.36
V43640	3/4"	0.42
V43660	1"	0.45

Viega PEX Crimp Copper - Adapter - Tubing (Crimp x Copper Female)

- Zero Lead™ brass



Part#	Size	List
V46635	1/2" x 1/2"	2.16
V46645	3/4" x 3/4"	3.40

Find Everything Under the Sun at One of Our Convenient Branches

www.plumbers-supply-co.com

Water Service Fittings

A

**Viega PEX Crimp Copper Adapter - Fitting
(Crimp x Copper Male)**

- Zero Lead™ brass



Part#	Size	List
V46633	1/2" x 1/2"	1.89
V46644	3/4" x 3/4"	3.40

**Viega PEX Crimp Brass Adapter - Fitting
(PEX x MNPT)**

- Zero Lead™ brass



Part #	Description	List
V48366	1" x 1"	5.12

Viega PEX Crimp Brass Coupling

- Zero Lead™ brass



Part#	Size	List
V40433	1/2" x 1/2"	0.78
V40444	3/4" x 3/4"	0.97
V40454	1" x 3/4"	1.97

Viega PEX Crimp Brass Elbow

- Zero Lead™ brass



Part#	Size	List
V48255	1" x 1"	4.65

Viega PEX Crimp Brass Tee

- Zero Lead™ brass



Part#	Size	List
V48524	1/2" x 1/2" x 3/4"	2.77
V48433	3/4" x 1/2" x 1/2"	2.77
V48544	1" x 3/4" x 3/4"	6.89
V48545	1" x 3/4" x 1"	8.27
V48553	1" x 1" x 1/2"	5.10
V48554	1" x 1" x 3/4"	6.89

Viega PEX Crimp Elbow (Crimp x Copper)

- Copper
- Zero Lead™



Part#	Size	List
V44325	1/2" x 1/2" FSwt	3.47

**Viega PEX Crimp Stub-Out - Elbow
(Crimp x Copper (Length))**

- Copper
- Zero Lead™



Part#	Size	List
V44226	1/2" x 1/2" Copper (3.5" x 6")	4.59

Viega PEX Crimp Elbow (Crimp x Crimp)

- Zero Lead™ brass



Part#	Size	List
V46933	1/2" x 1/2"	2.52
V46944	3/4" x 3/4"	3.07

Viega PEX Crimp Elbow - Drop Ear (Crimp x FNPT)

- Zero Lead™ brass



Part#	Size	List
V46233	1/2" x 1/2"	9.22

Viega PEX Crimp Adapter - Male (Crimp x MNPT)

- Zero Lead™ brass



Part#	Size	List
V46321	1/2" x 1/2"	3.68
V46340	3/4" x 3/4"	5.45

Find Everything Under the Sun at One of Our Convenient Branches

www.plumbers-supply-co.com

Water Service Fittings

Viega PEX Crimp Adapter - Female (Crimp x FNPT)

- Zero Lead™ brass



Part#	Size	List
V46333	1/2" x 1/2"	5.62
V46344	3/4" x 3/4"	6.34

Viega PEX Crimp Coupling (Crimp x Crimp)

- Zero Lead™ brass



Part#	Size	List
V46441	1/2" x 3/4"	3.18

Viega PEX Crimp Tee

- Zero Lead™ brass
- Dimensions listed as labeled, A x B x C



Part#	Size	List
V46435	3/4" x 1/2" x 3/4"	4.69
V46443	3/4" x 3/4" x 1/2"	4.68
V46520	1/2" x 1/2" x 1/2"	3.22



PureFlow® Valves
Viega PEX Crimp Ball Valve

- 1/4-Turn



Part #	Size	Finish	List
V40040	3/4" x 3/4"	Brass	15.55

Viega PEX Crimp Straight Stop Valve (Crimp x CTS)

- Chrome-plated Zero Lead™ brass
- 1/4-Turn



Part #	Size	Finish	List
V46022	1/2" x 1/4" (3/8"OD)	Chrome	15.86

Viega PEX Crimp Angle Stop Valve (Crimp x CTS)

- Chrome-plated Zero Lead™ brass
- 1/4-Turn



Part #	Size	Finish	List
V46025	1/2" x 1/4" (3/8" OD)	Chrome	16.03

Viega PEX Crimp Test Plug (Crimp)

- Poly
- Zero Lead™



Part#	Size	List
V43723	1/2"	0.39
V43744	3/4"	0.50



Tools

PEX Crimp Hand Tool

- Compact Angled
- Color coded handles



Part #	Description	List
V41723	1/2" Yellow	208.89

Water Service Fittings

A

Uponor AquaPEX® Non-Barrier Tubing

- Can be used in hot & cold potable water distribution systems & hydronic heating applications where the system contains no ferrous corrodible components or where ferrous components are isolated from the tubing
- Colored coded tubing for installation purposes



AquaPEX® White Tubing

Part #	Size	Length	List/Coil
F1040250	1/4"	100'	59.30
F1040500	1/2"	100'	69.25
F1060500	1/2"	300'	207.70
F1060750	3/4"	300'	356.10
F1100750	3/4"	500'	593.50
F1041000	1"	100'	211.80
F1061000	1"	300'	635.50
F1061250	1-1/4"	100'	433.85
F1061500	1-1/2"	100'	510.85
F1062000	2"	100'	1010.85

AquaPEX® White Straight Lengths



Part #	Size	Length	List/Ft
F1930500	1/2"	20'	0.71
F1930750	3/4"	20'	1.19
F1921000	1"	20'	2.12
F1921250	1-1/4"	20'	4.34
F1921500	1-1/2"	20'	5.11
F1922000	2"	20'	10.11

AquaPEX® Plus Red Tubing

Part #	Size	Length	List/Ft
F2040500	1/2"	100'	69.25
F2060500	1/2"	300'	207.70
F2040750	3/4"	100'	118.75
F2060750	3/4"	300'	356.10

AquaPEX® Plus Red Straight Lengths



Part #	Size	Length	List/Ft
F2930500	1/2"	20'	0.69

Uponor AquaPEX® Non-Barrier Tubing (Continued)

AquaPEX® Plus Red Straight Lengths

Part #	Size	Length	List/Ft
F2930750	3/4"	20'	1.19

AquaPEX® Plus Blue Tubing

Part #	Size	Length	List/Ft
F3040500	1/2"	100'	69.25
F3060500	1/2"	300'	207.70
F3040750	3/4"	100'	118.75
F3060750	3/4"	300'	356.10

AquaPEX® Plus Blue Straight Lengths



Part #	Size	Length	List
F3930500	1/2"	20'	0.69
F3930750	3/4"	20'	1.19
F3921000	1"	20'	2.12

ProPEX® EP Fittings

ProPEX® EP Coupling (PEX x PEX)

- Engineer plastic coupling makes PEX to PEX connections for hePEX plus & AquaPEX tubing
- ProPEX® tool is required
- ProPEX® rings required, sold separately



Part #	Size	List
Q4775050	1/2" x 1/2"	1.50
Q4775075	1/2" x 3/4"	3.20
Q4777575	3/4" x 3/4"	1.90
Q4777510	3/4" x 1"	4.55
Q4771010	1" x 1"	3.00
Q4771310	1-1/4" x 1"	6.90
Q4771313	1-1/4" x 1-1/4"	7.85
Q4771510	1-1/2" x 1"	8.15
Q4771513	1-1/2" x 1-1/4"	8.25
Q4771515	1-1/2" x 1-1/2"	8.40

Find Everything Under the Sun at One of Our Convenient Branches

www.plumbers-supply-co.com

Water Service Fittings

ProPEX® EP Elbow (PEX x PEX)

- ProPEX® tool required
- ProPEX® rings required, sold separately



Part #	Size	List
Q4760500	1/2" x 1/2"	1.85
Q4760750	3/4" x 3/4"	2.35
Q4761000	1" x 1"	4.80
Q4761500	1-1/2" x 1-1/2"	15.15

ProPEX® EP Tee (PEX x PEX x PEX)

- ProPEX® tool required
- ProPEX® rings required, sold separately



Part #	Size	List
Q4755050	1/2" x 1/2" x 1/2"	1.85
Q4755575	1/2" x 1/2" x 3/4"	7.25
Q4757575	3/4" x 3/4" x 3/4"	3.00
Q4751010	1" x 1" x 1"	5.45

ProPEX® EP Reducing Tee (PEX x PEX x PEX)

- ProPEX® tool required
- ProPEX® rings required, sold separately



Part #	Size	List
Q4757555	3/4" x 1/2" x 1/2"	2.90
Q4757557	3/4" x 1/2" x 3/4"	2.90
Q4757550	3/4" x 3/4" x 1/2"	2.45
Q4751775	1" x 3/4" x 3/4"	4.75
Q4751150	1" x 1" x 1/2"	5.00
Q4751175	1" x 1" x 3/4"	5.50
Q4751337	1-1/4" x 1-1/4" x 3/4"	12.55
Q4751331	1-1/4" x 1-1/4" x 1"	12.95
Q4751551	1-1/2" x 1" x 1"	16.60
Q4751557	1-1/2" x 1-1/2" x 3/4"	16.10
Q4751553	1-1/2" x 1-1/2" x 1-1/4"	17.05

ProPEX® EP Plug (PEX)

- For pressure testing & permanent plug installations
- ProPEX® tool required
- ProPEX® rings required, sold separately



Part #	Size	List
Q4350500	1/2"	1.15
Q4350750	3/4"	1.80
Q4351000	1"	2.45

ProPEX® EP Fittings (Continued)

ProPEX® EP Plug (PEX)

Part #	Size	List
Q4351500	1-1/2"	20.65
Q4352000	2"	31.30

ProPEX® Lead Free Brass Fittings

ProPEX LF Brass Elbow (PEX x PEX)

Part #	Size	List
LF4711000	1" x 1"	18.75

ProPEX LF Drop Ear Brass Elbow (PEX x FIP)



Part #	Size	List
LF4235038	1/2" x 3/8"	18.25
LF4235050	1/2" x 1/2"	14.85

ProPEX LF Tub Elbow (PEX x Copper)

Part #	Size	List
LF2885050	1/2" LF Brass x 1/2" (3" x 4")	13.90

ProPEX LF Stub Elbow

Part #	Size	List
LF2865050	1/2" 3-1/2" x 8"	16.95

ProPEX LF Brass Coupling



Part #	Size	List
LF4541010	1" x 1"	16.55
LF4545050	1/2" x 1/2"	5.95
LF4547575	3/4" x 3/4"	9.10
LF4547510	1" x 3/4"	14.05

Find Everything Under the Sun at One of Our Convenient Branches

www.plumbers-supply-co.com

Water Service Fittings

A

ProPEX LF Brass Tee (PEX x PEX x PEX)



Part #	Size	List
LF4705050	1/2" x 1/2" x 1/2"	10.05
LF4707575	3/4" x 3/4" x 3/4"	16.35

ProPEX LF Brass Reducing Tee (PEX x PEX x PEX)

Part #	Size	List
LF4707550	3/4" x 3/4" x 1/2"	16.35

ProPEX® LF Brass Female Adapter (PEX x NPT)



Part #	Size	List
LF4575050	1/2" x 1/2"	11.10
LF4577575	3/4" x 3/4"	12.40
LF4571010	1" x 1"	26.20

ProPEX® LF Brass Fitting Adapter (PEX x Copper)



Part #	Size	List
LF4505050	1/2" x 1/2"	3.80
LF4507575	3/4" x 3/4"	8.40
LF4501010	1" x 1"	15.60

ProPEX® LF Brass Male Adapter (PEX x NPT)



Part #	Size	List
LF4525050	1/2" x 1/2"	5.55
LF4525075	1/2" x 3/4"	14.05
LF4527575	3/4" x 3/4"	10.05
LF4521010	1" x 1"	20.75
LF4521515	1-1/2" x 1-1/2"	62.65
LF4522020	2" x 2"	192.15

ProPEX® LF Brass Sweat Adapter (PEX x Copper)



Part #	Size	List
LF4515050	1/2" x 1/2"	3.85
LF4517575	3/4" x 3/4"	8.85
LF4511010	1" x 1"	14.75
LF4511515	1-1/2" x 1-1/2"	59.90
LF4512020	2" x 2"	172.95

ProPEX® LF Brass Ball Valve - Large Bore (PEX x PEX)

- Not compatible with applications using glycol

Part #	Size	List
LF4815050	1/2" x 1/2"	28.10
LF4817575	3/4" x 3/4"	37.30

ProPEX® LF Brass Ball Valve - Full Port (PEX x PEX)

- Not compatible with applications using glycol



Part #	Size	List
LF4821010	1" x 1"	73.40

ProPEX® LF Brass Stop Valve (PEX x OD)

Part #	Size		List
LF4855038	1/2" x 3/8"	Angle	18.75
LF4865038	1/2" x 3/8"	Straight	19.05

ProPEX® Brass Fittings

ProPEX® Brass Male Threaded Adapter (PEX x MIP)

- Use to connect Uponor™ AquaPEX® & hePEX™ plus tubing to male NPT threads
- ProPEX® tool required
- ProPEX® rings required, sold separately



Part #	Size	List
Q4521010	1" x 1"	20.75

Find Everything Under the Sun at One of Our Convenient Branches

www.plumbers-supply-co.com

Water Service Fittings

Compression Insert

- AquaPEX® stainless steel inserts
- Must be used w/compression straight and angle stops
- Do not substitute similar inserts



Part #	Size	List
F5400250	1/4"	0.95
F5400500	1/2"	1.70

Metal Bend Support

- Zinc plated
- Provides rigid 90° bend for 1/2", 5/8" & 3/4" nominal PEX tubing products



Part #	Size	List
A5110500	1/2"	3.26
A5110625	5/8"	4.41
A5110750	3/4"	5.99

ProPEX® Rings

- A ProPEX® ring is required to make a proper ProPEX® connection
- Red and blue print on the rings distinguishes hot and cold lines



Part #	Size	Printing	List
Q4690512	1/2"	Blue with Stop	0.21
Q4690756	3/4"	Blue with Stop	0.42
Q4691000	1"	Black with Stop	0.83
Q4691250	1-1/4"	Black with Stop	1.21
Q4691500	1-1/2"	Black with Stop	1.60
Q4692000	2"	Black with Stop	3.25

Metal Straight-Thru Support

- Zinc plated
- Provides rigid straight-thru support for 1/2" AquaPEX® tubing as it exits a floor



Part #	Size	List
F5140500	1/2"	11.20

Metal Drop Ear Bend Support

- Zinc plated
- Provides rigid 90° bend & connection free stub-out for 3/8" or 1/2" PEX tubing products



Part #	Size	List
F5120500	1/2"	8.40

Installation Aids

Plastic Bend Support

- Glass reinforced nylon
- Provides rigid 90° bend & sleeve for Uponor™ hePEX™ plus & AquaPEX® tubing



Part #	Size	List
A5250500	1/2"	1.60

Tube Talon

- Use to secure 1/2", 5/8", 3/4" & 1" PEX to wood surfaces
- Pre-loaded nail is included



Part #	Size	List
F7050750	1/2", 5/8", 3/4"	0.25
F7051000	1"	0.63

Plastic Drop Ear Bend Support

- Glass reinforced nylon
- Provides rigid 90° bend & connection free stub-out from a stud wall or floor

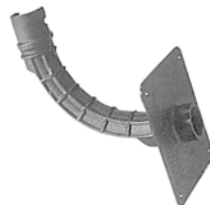

Part #	Size	List
F5200500	1/2"	3.15

Fixing Wire

- 6" Galvanized steel tie used to secure PEX tubing products to wire mesh or rebar
- Use with fixing wire twister or auto fixing wire twister (ratchet style)



Part #	Description	List
A7031000	1000 per Bundle	31.50

Find Everything Under the Sun at One of Our Convenient Branches

www.plumbers-supply-co.com

Infloor Heating

A

WaterPEX® Potable PEX Plumbing Tubing



Red Coil

Part #	Order #	Size	List/Coil
WPTC08-100R	0650377	1/2" x 100'	53.50
WPTC08-500R	0650378	1/2" x 500'	267.50
WPTC08-1000R	0650379	1/2" x 1000'	535.00
WPTC12-100R	0650380	3/4" x 100'	93.10
WPTC12-500R	0650381	3/4" x 500'	465.45

Red 20' Sticks

Part #	Order #	Size	List/Lgth
WPTS08-50R	0650404	1/2" x 20'	10.70
WPTS12-25R	0650405	3/4" x 20'	18.62

Blue Coil

Part #	Order #	Size	List/Coil
WPTC06-100B	0650383	3/8" x 100'	47.10
WPTC08-100B	0650385	1/2" x 100'	53.50
WPTC08-500B	0650386	1/2" x 500'	267.50
WPTC08-1000B	0650387	1/2" x 1000'	535.00
WPTC12-100B	0650388	3/4" x 100'	93.10
WPTC12-500B	0650389	3/4" x 500'	465.45

Blue 20' Sticks

Part #	Order #	Size	List/Lgth
WPTS08-50B	0650406	1/2" x 20'	10.70
WPTS12-25B	0650407	3/4" x 20'	18.62

White Coil

Part #	Order #	Size	List/Coil
WPTC02-100W	0650374	1/8" x 100'	34.25
WPTC08-100W	0650394	1/2" x 100'	53.50
WPTC08-500W	0650395	1/2" x 500'	267.50
WPTC12-100W	0650397	3/4" x 100'	93.10
WPTC16-100W	0650400	1" x 100'	164.80

White 20' Sticks

Part #	Order #	Size	List/Lgth
WPTS08-50W	0650408	1/2" x 20'	10.70
WPTS12-25W	0650409	3/4" x 20'	18.62
WPTS16-5W	0650410	1" x 20'	32.96

Copper Manifolds

Closed End x 3/4" CrimpRing™ End Manifolds

- 1" Diameter manifold trunks are closed at one end and have a 3/4" brass CrimpRing™ fitting at the supply end
- Available with 1/2" brass CrimpRing™ fittings, with or without 1/4-turn brass mini ball valves (MBV)
- Branches are 2" O.C.
- Manifolds are sold individually
- Order one for hot and one for cold



Part #	Order #	Size	List
WPCM2-M4-08	0650437	4 Port - 3/4" CF	51.65
WPCM2-M6-08	0650438	6 Port - 3/4" CF	60.55
WPCM2-M8-08	0650439	8 Port - 3/4" CF	73.15
WPCM2-N10-08	0650440	10 Port - 1/2" CF	90.95

3/4" CrimpRing™ x 3/4" CrimpRing™ End Manifolds

- "Flow-through" manifold
- 3/4" Brass CrimpRing™ fitting at each end
- Available with 1/2" brass CrimpRing™ fittings, with or without 1/4-turn brass mini ball valves (MBV)
- Branches are 2"
- O.C. Manifolds are sold individually
- Order one for hot and one for cold



Part #	Order #	Size	List
WPCM3-M4-08	0650449	4 Port 3/4"C x 1/2"CF	60.55
WPCM3-M6-08	0650450	6 Port 3/4"C x 1/2"CF	69.50

Find Everything Under the Sun at One of Our Convenient Branches

www.plumbers-supply-co.com

Infloor Heating

A

Ball Valves

Full Port Ball Valves

600# PSI In-Line Crimp x Crimp



Part #	Order #	Size	List
LFWPBV-08	0653000	1/2" PEX	9.95
LFWPBV-12	0653001	3/4" PEX	16.05
LFWPBV-16	0653002	1" PEX	29.20

Stop Valves

1/4-Turn Chrome Stop Valves



WPSS-1PB



WPAS-2PB

Part #	Order #	Size	List
LFWPAS-2PB	0650469	1/2"CFx3/8"OD Angle	6.70
WPSS-1PB	0650468	1/2"CFx3/8"OD Straight	6.15

Brass PEX Fittings

CrimpRing™ x Threaded Adapter



WP12B



WP13B

Part #	Order #	Size	List
LFWP12B-0808PB	0653024	1/2" CF x 1/2" MIP	3.63
LFWP12B-0812PB	0653025	1/2" CF x 3/4" MIP	5.17
LFWP12B-1212PB	0653027	3/4"CF x 3/4" MIP	5.49
LFWP12B-1216PB	0653028	3/4"CF x 1" MIP	7.25
LFWP12B-1612PB	0653029	1" CF x 3/4" MIP	7.10
LFWP12B-1616PB	0653030	1" CF x 1" MIP	7.63
LFWP13B-0808PB	0653032	1/2" CF x 1/2" FIP	4.54
LFWP13B-0812PB	0651265	3/4" CF x 1/2" FIP	4.80
LFWP13B-1212PB	0653033	3/4" CF x 3/4" FIP	4.93
LFWP13B-1616PB	0653162	1" CF x 1" FIP	6.67

CrimpRing™ Sweat Adapters



Part #	Order #	Size	List
LFWP10B-0808PB	0653006	1/2" M SWT x 1/2"CF	1.86
LFWP10B-1212PB	0653007	3/4" M SWT x 3/4"CF	3.19
LFWP10B-1616PB	0653008	1" M SWT x 1" CF	9.32
LFWP11B-0808PB	0653010	1/2" F SWT x 1/2" CF	1.92
LFWP11B-1212PB	0653011	3/4" F SWT x 3/4" CF	3.21
LFWP11B-1616PB	0653012	1" F SWT x 1" CF	6.89

Stainless Steel CinchClamps™

- Perfect for connecting PEX to crimp-style fittings in hard-to-reach spaces
- Pinch tab closed with CinchTool™
- Do not use with wrought copper PEX fittings



Part #	Order #	Size	List
WP9S-08	0650542	1/2"	0.56
WP9S-12	0650543	3/4"	0.77
WP9S-16	0650544	1"	0.87

Copper PEX CrimpRing™



Part #	Order #	Size	List
WP14C-08	0650551	1/2"	0.33
WP14C-12	0650552	3/4"	0.40
WP14C-16	0650553	1"	0.67

CrimpRing™ Couplings



Part #	Order #	Size	List
LFWP15B-0808PB	0653047	1/2"CFx1/2"CF	1.50
LFWP15B-1208PB	0653048	3/4"CFx1/2"CF	2.58
LFWP15B-1212PB	0653049	3/4"CFx3/4"CF	1.81
LFWP15B-1612PB	0653050	1"CFx3/4"CF	3.52
LFWP15B-1616PB	0653051	1"CFx1"CF	3.40

Find Everything Under the Sun at One of Our Convenient Branches

www.plumbers-supply-co.com

Infloor Heating

A

CrimpRing™ Tees



Part #	Order #	Size	List
LFWP18B-08PB	0653072	1/2" x 1/2" x 1/2"	2.95
LFWP18B-080812PB	0653073	1/2" x 1/2" x 3/4"	4.11
LFWP18B-12PB	0653078	3/4" x 3/4" x 3/4"	4.02
LFWP18B-120808PB	0653074	3/4" x 1/2" x 1/2"	4.19
LFWP18B-120812PB	0653075	3/4" x 1/2" x 3/4"	4.39
LFWP18B-121208PB	0653077	3/4" x 3/4" x 1/2"	4.45
LFWP18B-121216PB	0653079	3/4" x 3/4" x 1"	9.67
LFWP18B-161212PB	0653080	1" x 3/4" x 3/4"	9.70
LFWP18B-161608PB	0653081	1" x 1" x 1/2"	9.56
LFWP18B-161612PB	0653082	1" x 1" x 3/4"	9.20
LFWP18B-16PB	0653083	1" x 1" x 1"	9.34

CrimpRing™ Elbows - Crimp x Crimp



Part #	Order #	Size	List
LFWP19B-08PB	0653101	1/2" x 1/2"	2.25
LFWP19B-1212PB	0653103	3/4" x 3/4"	3.02
LFWP19B-16PB	0653104	1" x 1"	7.69

CrimpRing™ Elbows - Crimp x MIP



Part #	Order #	Size	List
LFWP20B-0808PB	0653111	1/2"CF x 1/2"MIP	9.12
LFWP20B-12PB	0651268	3/4"CF x 3/4"MIP	14.53

CrimpRing™ Elbows - Crimp x F SWT



Part #	Order #	Size	List
LFWP21B-12PB	0653119	3/4"CFx3/4"SWT	12.91

Drop Ear Elbow



Part #	Order #	Size	List
LFWP22B-12PB	0653126	3/4"CF x 3/4"FIP	14.79
LFWP23B-08PB	0653124	1/2"CF x 1/2"FIP	11.09

CrimpRing™ Test Plug



Part #	Order #	Size	List
LFWP24B-08PB	0653133	1/2" CF	1.36
LFWP24B-12PB	0653134	3/4" CF	1.84
LFWP24B-16PB	0653135	1" CF	2.31

Poly-Alloy Fittings

Poly-Alloy CrimpRing™ x MIP Adapters



Part #	Order #	Size	List
WP12P-08PB	0650673	1/2" CF x 1/2" MIP	0.93
WP12P-1212PB	0650675	3/4" CF x 3/4" MIP	1.20

Poly-Alloy CrimpRing™ Couplings



Part #	Order #	Size	List
WP15P-08PB	0650660	1/2" CF x 1/2" CF	0.62
WP15P-1208PB	0650661	3/4" CF x 1/2" CF	0.91
WP15P-12PB	0650662	3/4" CF x 3/4" CF	0.83
WP15P-1612PB	0650663	1" CF x 3/4" CF	1.37
WP15P-16PB	81004319	1" CF x 1" CF	1.46

Find Everything Under the Sun at One of Our Convenient Branches

www.plumbers-supply-co.com

Infloor Heating

A

Poly-Alloy CrimpRing™ Elbows



Part #	Order #	Size	List
WP19P-08PB	0650665	1/2" CF x 1/2" CF	0.81
WP19P-1212PB	0650667	3/4" CF x 3/4" CF	1.20
WP19P-16PB	0650668	1" CF x 1" CF	3.39

Poly-Alloy CrimpRing™ Tees



Part #	Order #	Size	List
WP18P-08PB	0650685	1/2" x 1/2" x 1/2"	0.92
WP18P-080812PB	0650686	1/2" x 1/2" x 3/4"	1.33
WP18P-12PB	0650687	3/4" x 3/4" x 3/4"	1.33
WP18P-120808PB	0650690	3/4" x 1/2" x 1/2"	1.34
WP18P-120812PB	0650689	3/4" x 1/2" x 3/4"	1.34
WP18P-121208PB	0650688	3/4" x 3/4" x 1/2"	1.33
WP18P-161212PB	0650693	1" x 3/4" x 3/4"	3.31
WP18P-161608PB	0650692	1" x 1" x 1/2"	2.88
WP18P-161612PB	0650694	1" x 1" x 3/4"	3.31
WP18P-16PB	0650695	1" x 1" x 1"	6.98

Poly Alloy Test Plugs



Part #	Order #	Size	List
WP27P-08PB	0650818	1/2" CF	0.48
WP27P-12PB	0650819	3/4" CF	0.63
WP27P-16PB	0650820	1" CF	0.81

Installation Products

Stub-Out Elbows - Copper



Part #	Order #	Description	List
WPSB-B8	0650833	1/2" x 8"	4.78
WPSB-D	0650837	1/2"CF x 1/2"Nom 8"	7.31

* Eared strap

Bend Supports - Mid Run

- Help WaterPEX® bend in wall and joist cavities

WPBS-08M



WPBS-12M



Part #	Order #	Size	List
WPBS-08M	0650839	1/2" Mid Run	2.48
WPBS-12M	0650840	3/4" Mid Run	6.72

Terminal Bend Support

- Conduit ELL



Part #	Order #	Size	List
WPBS-0608T	0650841	1/2"	1.96
WPBS-12T	0650842	3/4"	2.95

Find Everything Under the Sun at One of Our Convenient Branches

www.plumbers-supply-co.com

PEX Tools

Tools

CinchClamp™ Tool



Part #	Order #	Description	List
WPCCT-2	0651060	Tool with Holster & Gauge	145.25

RingMaster™ Crimp Tools



Part #	Order #	Description	List
WPRM16-19PB	0650932	For 1" Crimp Rings	468.35

CrimpMaster™ Crimp Tool



Part #	Order #	Size	List
WPCMT-08PB	0650888	1/2"	318.40
WPCMT-12PB	0650889	3/4"	318.40

CrimpRing™ Removal Tool



WPCRT-1

Part #	Order #	Description	List
WPCRT-1	0651016	Crimp Ring Remover	42.60

PEX Tubing Cutter



Part #	Description	List
E6081125	Metal Tube Cutter Cuts to 1" PEX	41.11

ProPEX® Hand (Manual) Expander Tool

- The ProPEX® Hand (Manual) Expander Tool features tool-hardened heads, providing a more consistent and even expansion of the tubing
- The ProPEX® Hand Expander Tool Kit includes 1/2", 3/4" and 1" heads, tool lubricant and a sturdy carrying case
- Note: The 3/8" and 5/8" expander heads used in Uponor Radiant Floor Heating systems are sold separately



Part #	Description	List
Q6295075	Includes 1/2", 3/4" & 1" Heads	743.65

Graphite Grease

- ProPEX® Expander Tool spare part
- NOTE: Wipe cone clean prior to applying grease & spread only small amount over cone head



Part #	Description	List
Q5590028	Graphite Grease	43.45

Find Everything Under the Sun at One of Our Convenient Branches

www.plumbers-supply-co.com

PEX Radiant Pipe & Tube

Zurn PEX Hot/Cold Oxygen Barrier Tubing

ZurnPEX Performa Barrier Copper Tube Size Coil



Part #	Size	List
QHR3PC300FX	1/2" x 300'	454.08
QHR3PC500FX	1/2" x 500'	756.78
QHR3PC1000FX	1/2" x 1000'	1513.57

ZurnPEX Copper Tube Size Coil (Red)



Part #	Size	List
QHR4PC300FX	3/4" x 300'	641.06
QHR4PC500FX	3/4" x 500'	1068.42

Zurn PEX Hot/Cold Tubing PEX Coils - Copper Tube Size

- Manufactured to ASTM F-876, F-877



Part #	Nom Size ID	OD	Color	List
Q5PC100XBLUE	1" x 100'	1-1/8"	Blue	268.67
Q5PC100XRED	1" x 100'	1-1/8"	Red	268.67
Q5PC300XBLUE	1" x 300'	1-1/8"	Blue	806.01
Q5PC300XRED	1" x 300'	1-1/8"	Red	806.01
Q5PC500XBLUE	1" x 500'	1-1/8"	Blue	1343.35

QickZone™ Manifold System Basic Assembly Kits

QickZone® Manifold System Custom Assembly Bracket



Part #	Description	List
QHMODMB	Vertical/Horizontal Manifold Brackets	46.96

QickZone® Zurn PEX Manifold Connector - 1-1/4"

- Solid brass fitting attaches to end of Zurn PEX(Non-Barrier) or Zurn PEX(Oxygen Barrier) tubing & provides connection to QickZone manifolds



Part #	Description	List
QHMMC3	1/2" Tubing to Manifold Connection	13.55

Accuflow Preassembled Radiant Heating Manifolds

- Designed to go from the box to the wall with no assembly required
- Each port of the supply header includes a flow meter
- Each port of the return header has an on/off control
- Include 1" supply and return isolation valves with red and blue handles
- The inline air vent module includes a thermometer, auto air vent and drain/fill valve



Part #	Description	List
QHPM-4	4-Port	450.18

Qick/Sert I - Hot and Cold Water Fittings Brass Elbow



Part #	Description	List
QQE775GX	Elbow - 3/4" Fem Swt x 3/4" Barb	6.59

Find Everything Under the Sun at One of Our Convenient Branches

www.plumbers-supply-co.com

PEX Radiant Pipe & Tube

A

Black Copper Crimp Rings (Zurn PEX Use Only)



Part #	Size	List
QCR6X	1-1/4"	1.46

Controls

Expandable Zone Actuator Valve Control



Part #	Description	List
QHMZ4A	4-Zone Expandable Valve Control	240.75

Expandable Zone Pump Relay Control



Part #	Description	List
QHMZ1P	1-Zone Pump Relay Control	98.45
QHMZ4P	4-Zone Expandable Pump Relay Control	486.03

Outdoor Reset and Injection Mixing Module

Part #	Description	List
QHMPOR	Outdoor Reset Injection Mixing Module	920.84

Pressure Bypass Valve



Part #	Description	List
QH5PB	1" FIP Pressure Bypass Valve	161.20

Clamps

Insulated Suspension Clamp/Pipe Insulators



Part #	Description	List
QISC3	1/2" Nom Tube	0.63

Pipe Clamp



Part #	Size	List
QH3	3/8"	0.22

Installation Products

Tube Talons



Part #	Description	List
QTALON3	1/2" J-Hook Clamp (with Nails)	0.11
QTALON4	3/4" J-Hook Clamp (with Nails)	0.15
QTALON5	1" J-Hook Clamp (with Nails)	0.21

Locking Clic Holder

Part #	Description	List
QHLCH3	1/2"	1.17

Bend Supports



Part #	Description	List
QMBS3	1/2" PEX Metal Bend Support	4.69

PEX Crimp Tool



QCRTQCM



QSECRT

Part #	Description	List
QCRTQCM	Medium QuickClamp™ Crimp Ring Tool	172.50

Find Everything Under the Sun at One of Our Convenient Branches

www.plumbers-supply-co.com

PEX Radiant Pipe & Tube

A

Installation Products (Continued)

PEX Crimp Tool

Part #	Description	List
QSECR	Stainless Steel Crimp Ring Tool	149.50

Wire Ties



Part #	Description	List
QHNCT	Nylon Cable Ties - 50 lb Rating, Package of 1000	0.12

Thermostats

Digital Heat-Only Thermostat



Part #	Description	List
QHSTHO	Digital Heat-Only Thermostat	100.29

Dual Sensing Air/Floor Thermostat



Part #	Description	List
QH511	Dual-Sensing Digital Thermostat with Sensor	507.60

Find Everything Under the Sun at One of Our Convenient Branches

www.plumbers-supply-co.com

PEX Water Pipe & Tube

A

Zurn PEX Hot/Cold Tubing

PEX 20' Straight Lengths - Copper Tube Size

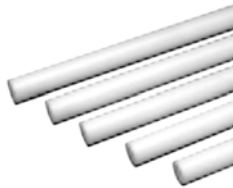

Part #	Nom Size ID	OD	Color	List/Lgth
Q5PS20XBLUE	1"	1-1/8"	Blue	53.73
Q5PS20XRED	1"	1-1/8"	Red	53.73
Q8PS20X	2"	2-1/8"	White	242.61

Quick/Sert I - Hot and Cold Water Fittings

Brass Multi Port Fitting

- 3/4" Inlet/outlets
- 1/2" Outlets (ports)



Part #	Description	List
QME4333X	1 Inlet/Outlet, 3 Ports	10.47

Brass Elbow



Part #	Description	List
QQE775GX	Elbow - 3/4" Fem Swt x 3/4" Barb	6.59

Copper Elbow



Part #	Description	List
QSTUBL6XX	6" Stub-Out Elbow - 1/2" Barb x 1/2" Nom	5.79

Faucet Connection Kits - Utilizing CTS Tubing

- Kit includes:
 - 1/2" Rubber cone (QSETFC)
 - 1/2" Plastic Basin Nut (QBN3)
 - Brass barb termination fitting in 3/8" CTS (QC23BWX) or 1/2" CTS (QC33BWX)

Part #	Description	List
QQSFC33GXP	Kit with 1/2" Brass Barb Termination Fitting	5.02

Brass Female Adapter

Cone Connection (Swivel)



Part #	Description	List
QQSFC33X	1/2" Barb x 1/2" FPT	1.31
QQSFC33GXP	1/2" Barb x 1/2" FPT	5.02
QQSFC55GX	1" Barb x 1" FPT Quickport	10.13

Copper Elbow - Tub & Shower



Barb x Female Swt Barb x Male Swt

Part #	Description	List
QQFCEA33	1-5/8" Copper Elbow - 1/2" Barb x 1/2" Fem Swt	3.75
QQMCEA33S	1-5/8" Copper Elbow - 1/2" Barb x 1/2" Male Swt	3.75
QQMCEA33	4" Copper Elbow - 1/2" Barb x 1/2" Male Swt	5.44
QQMCEA44	6" Copper Elbow- 3/4" Barb x 3/4" Male Swt	12.28

Black Copper Crimp Rings (Zurn PEX Use Only)



Part #	Size	List
QCR6X	1-1/4"	1.46

XL Copper Sweat Adapter



Part #	Description	List
QQ770CX	1/2" Barb x 3/4" Female Sweat	4.31

Poly Alloy QuickSert CR® Fittings

Polymer Swivel Female Adapter



Part #	Description	List
QQPSFC45X	1" Swivel x 3/4" Barb Adapter	5.76

Find Everything Under the Sun at One of Our Convenient Branches

www.plumbers-supply-co.com

PEX Water Pipe & Tube

Manifold Systems

Qickport™ Plastic Manifolds

- Engineered polymers eliminate the metal leaching problems associated with metal manifold systems in aggressive water



- 1" Threaded manifolds have 1/2" threaded outlets, and are rated at 160 psi @73°F and 100 psi @180°F

Part #	Description	List
QKIPSP	5 Port Plastic	14.98

Qickport™ 1" Connection



Part #	Description	List
QQSFC55GX	1" Swivel x 1" Barb Adapter	10.13

Copper Manifold Ball Valve



Part #	Description	List
QHBV44X	3/4" Swt x 3/4" Qick/Sert I Crimp	26.74

QickPort 1/2" Outlet Valve



Part #	Description	List
QPBV3X	1/2" Plastic. Requires QCR3X Copper Crimp Ring	5.24

QickPort Outlet Connection



Part #	Description	List
QTC3FQP	1/2" QickPort Manifold Cap	1.52
QTC5FBG	1" QickPort Manifold Cap	8.30

Clamps

Insulated Suspension Clamp/Pipe Insulators



Part #	Description	List
QISC3	1/2" Nom Tube	0.63

QickClamp™

- Stainless steel ring



Part #	Size	List
QCLP3X	1/2"	0.67
QCLP4X	3/4"	0.94
QCLP5X	1"	1.37

Pipe Clamp



Part #	Size	List
QH3	3/8"	0.22

Installation Products

Tube Talons



Part #	Description	List
QTALON3	1/2" J-Hook Clamp (with Nails)	0.11
QTALON4	3/4" J-Hook Clamp (with Nails)	0.15
QTALON5	1" J-Hook Clamp (with Nails)	0.21

Locking Clic Holder



Part #	Description	List
QHLCH3	1/2"	1.17

Find Everything Under the Sun at One of Our Convenient Branches

www.plumbers-supply-co.com

PEX Water Pipe & Tube

A

Bend Supports



Part #	Description	List
QMBS3	1/2" PEX Metal Bend Support	4.69

PEX Crimp Tool



QCRTQCM



QSECR

Part #	Description	List
QCRTQCM	Medium QickClamp™ Crimp Ring Tool	172.50
QSECR	Stainless Steel Crimp Ring Tool	149.50

Wire Ties



Part #	Description	List
QHNCT	Nylon Cable Ties - 50 lb Rating, Package of 1000	0.12

Find Everything Under the Sun at One of Our Convenient Branches

www.plumbers-supply-co.com

Polyethylene Pipe

Polyethylene Flexible NSF Listed Pipe HD 100# SDR15 Potable Water Pipe

Part #	Size	List/Ft
18315	3/4" x 100'	0.32
18320	3/4" x 400'	0.32
18335	1" x 100'	0.45
18340	1" x 300'	0.45
18355	1-1/4" x 100'	0.74
18375	1-1/2" x 100'	1.02
18390	2" x 100'	1.67

HD 125# SDR 11.5

Part #	Size	List/Ft
18202	1/2" x 400'	0.28

HD 160# SDR 9 Potable Water Pipe

Part #	Size	List/Ft
18105	3/4" x 100'	0.48
18110	3/4" x 400'	0.48
18115	1" x 100'	0.69
18120	1" x 300'	0.69
18125	1-1/4" x 100'	1.26
18130	1-1/4" x 300'	1.26
18135	1-1/2" x 100'	1.71

200# CTS SDR-9 PE Flexible Tubing

Part #	Size	List/Ft
18515	3/4" x 100'	0.44
18518	3/4" x 300'	0.43
18520	3/4" x 500'	0.43
18535	1" x 100'	0.69
18540	1" x 300'	0.71
18545	1" x 500'	0.64
18555	1-1/4" x 100'	1.04
18560	1-1/4" x 300'	1.06
18575	1-1/2" x 100'	1.45
18580	1-1/2" x 300'	1.45
18590	2" x 100'	2.54

200 PSI Blue Polyethylene Tube

Part #	Size	Type	List/Ft
19715	3/4" x 100'	CTS	0.49
19718	3/4" x 300'	CTS	0.49

200 PSI Blue Polyethylene Tube (Continued)

Part #	Size	Type	List/Ft
19720	3/4" x 500'	CTS	0.49
19730	1" x 100'	CTS	0.76
19735	1" x 300'	CTS	0.76
19738	1" x 500'	CTS	0.76
19755	1-1/4" x 300'	CTS	183.00

Poly Gas Pipe

MDPE 3810 PE2406 Yellow Polyethylene Pipe

- Manufactured in accordance with ASTM D2513
- Other dimensional standards or custom requirements are acceptable as agreed upon between the buyer and manufacturer

MDPE 3810 PE2406 Yellow Pipe - IPS

Part #	Size	SDR	List/Ft
GP12.150IPS	1/2" x 150'	9.3	0.43
GP12.500IPS	1/2" x 500'	9.3	0.43
GP34.150IPS	3/4" x 150'	11	0.56
GP34.500IPS	3/4" x 500'	11	0.56
GP1.150IPS	1" x 150'	11	0.82
GP1.500IPS	1" x 500'	11	0.82
GP114.150IPS	1-1/4" x 150'	11	1.26
GP114.500IPS	1-1/4" x 500'	11	1.26
GP112.150IPS	1-1/2" x 150'	11	1.86
GP2.100IPS	2" x 100'	11	2.59
GP2.200IPS	2" x 200'	11	2.57
GP2.500IPS	2" x 500'	11	2.57

MDPE 3810 PE2406 Yellow Pipe - CTS

Part #	Size	SDR	List/Ft
GP1.150CTS	1" x 150'	11	0.82
GP1.500CTS	1" x 500'	11	0.82

Find Everything Under the Sun at One of Our Convenient Branches

www.plumbers-supply-co.com

PVC Compression Fittings

A

Compression Fittings PVC IPS COMP Coupling

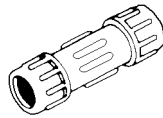

Part #	IPS Size	Body Length	List
110-05	1/2"	4"	4.32
110-07	3/4"	4-1/4"	5.83
110-10	1"	4-1/2"	7.51
110-12	1-1/4"	5"	11.63
110-15	1-1/2"	5-1/2"	11.98
110-20	2"	6"	15.75
110-25	2-1/2"	8"	29.39
110-30	3"	9"	38.53
110-40	4"	10"	63.42
110-60	6"	10"	138.86

CTS CPVC COMP Coupling

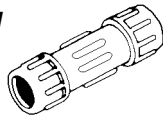

Part #	CTS Size	Description (CTS)	Length	List
410-05	1/2"	1/2" x 1/2"	4"	7.73

Expansion Repair Couplings PVC Flo-Span™ Expansion Coupling

- Non-union

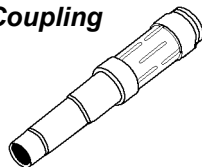

Part #	IPS Size	Body Length	List
117-10	1"	7-3/4"	7.70
117-12	1-1/4"	9"	14.19
117-15	1-1/2"	10"	15.54
117-20	2"	10-1/2"	24.26

PVC Pro-Span™ PVC Repair Coupling

- Non-union

Part #	IPS Size	List
118-30	3"	51.12

Series 700 Flo-Lock™ PVC Compression Fittings

- For use on polyethylene
- Tube size SDR-9-160 & 200 PSI ASTMD-273

Series 700 PVC Flo-Lock™ COMP Coupling

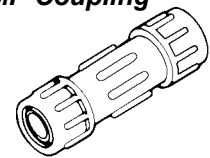

Part #	Tube Size	Connection	List
710-07	3/4"	3/4" x 3/4" TS	17.71

Series 700 PVC Flo-Lock™ COMP Male Adapter

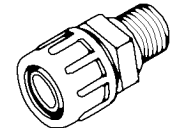

Part #	Tube Size	Connection	List
730-10	1"	1" x 1"	13.61
730-12	1-1/4"	1-1/4" x 1-1/4"	20.82
730-20	2"	2" x 2"	38.56

Find Everything Under the Sun at One of Our Convenient Branches

www.plumbers-supply-co.com

PVC DWV Fittings

A

PVC DWV Fittings

PVC Fem Trap Adapter with Chrome Nut (H x SJ)



Part #	Size	List
CH104X112.114	1-1/2" x 1-1/4"	12.71
CH104X112	1-1/2"	13.02

PVC Fitting Adapter Bushing (Spg x H)



Part #	Size	List
CH1183	3"	30.04
CH1184	4"	15.42

PVC Coupling (Hub)



Part #	Size	List
CH100114	1-1/4"	11.12
CH100112	1-1/2"	2.51
CH1002	2"	3.27
CH102112.2	2" x 1-1/2"	7.28
CH1003	3"	11.27
CH102112.3	3" x 1-1/2"	22.16
CH1022.3	3" x 2"	17.03
CH1004	4"	19.98
CH1022.4	4" x 2"	33.78
CH1023.4	4" x 3"	35.92
CH1006	6"	65.08

PVC Fitting Flush Bushing (Spg x H)



Part #	Size	List
CH107112.114	1-1/2" x 1-1/4"	9.81
CH1072.112	2" x 1-1/2"	4.32
CH1073.112	3" x 1-1/2"	20.74
CH1073.2	3" x 2"	10.83
CH1074.2	4" x 2"	36.07
CH1074.3	4" x 3"	18.41
CH1076.4	6" x 4"	95.75
CH1078.6	8" x 6"	208.52

PVC Adapter Coupling (Hub)



Part #	Size	List
CH1174	4"	38.74
CH1174.3	4" x 3"	29.47

PVC Ftg Slip Joint Trap Adapter w/Plastic Nut (Spg x SJ)



Part #	Size	List
CH103P112	1-1/2"	9.26
CH103P112.114	1-1/2" x 1-1/4"	9.95
CH103P2	2"	33.02

PVC Repair Coupling (Hub)



Part #	Size	List
CH130112	1-1/2"	13.64
CH1302	2"	9.53
CH1303	3"	24.08
CH1304	4"	46.34
CH1306	6"	170.96

PVC Slip Joint Female Trap Adapter w/1-Piece Poly Nut (H x SJ)



Part #	Size	List
CH104P112	1-1/2"	8.88

Find Everything Under the Sun at One of Our Convenient Branches

www.plumbers-supply-co.com

PVC DWV Fittings

A

PVC Slip Joint Trap Adapter w/Plstc Nut (H x SJ)



Part #	Size	List
CH104P112.114	1-1/2" x 1-1/4"	9.26

PVC Female Adapter (H x FIP)



Part #	Size	List
CH101114	1-1/4"	23.82
CH101112	1-1/2"	4.68
CH1012	2"	7.97
CH1013	3"	21.43
CH1014	4"	27.48
CH1016	6"	92.30

PVC Female Fitting Adapter (Spg x FIP)



Part #	Size	List
CH105112	1-1/2"	5.93
CH1052	2"	7.65
CH1053	3"	21.55
CH1054	4"	35.40
CH1056	6"	103.10

PVC Male Adapter (H x MIP)



Part #	Size	List
CH109114	1-1/4"	11.20
CH109112	1-1/2"	4.88
CH109112.114	1-1/2" x 1-1/4"	6.41
CH1092	2"	6.32
CH1093	3"	18.13
CH1094	4"	40.18

PVC Male Fitting Adapter (Spg x MIP)



Part #	Size	List
CH111112	1-1/2"	18.54
CH1112	2"	19.03

PVC No-Hub Soil Adapter (H x No Hub)



Part #	Size	List
CH11193	3"	18.96
CH11194	4"	24.38

PVC Flush Cleanout Plug



Part #	Size	List
CH1104	4"	19.01

PVC Cap Solvent Weld (S)



Part #	Size	List
CH116112	1-1/2"	10.00
CH1162	2"	16.71
CH1163	3"	28.89
CH1164	4"	41.25
CH1166	6"	104.17

PVC Cast Iron Spigot Adapter (Hub)

- CI spigot to DWV spigot



Part #	Size	List
CH1224	4"	50.61

Find Everything Under the Sun at One of Our Convenient Branches

www.plumbers-supply-co.com

PVC DWV Fittings

A

PVC Cast Iron Hub Adapter (H x SJ)



Part #	Size	List
CH1234	4"	66.58

PVC 90° Street Vent Elbow (Spg x H)



Part #	Size	List
CH3332	2"	16.88
CH3333	3"	42.14

PVC 90° Elbow (Hub)



Part #	Size	List
CH300114	1-1/4"	18.41
CH300112	1-1/2"	5.04
CH3002	2"	7.97
CH300.3	3"	23.47
CH3004	4"	46.26
CH3006	6"	162.35
CH3008	8"	295.93

PVC 90° Street Elbow (Spg x H)



Part #	Size	List
CH302114	1-1/4"	25.38
CH302112	1-1/2"	6.75
CH3022	2"	10.29
CH3023	3"	26.01
CH302.4	4"	48.89
CH3026	6"	226.16

PVC 90° Vent Elbow (Hub)



Part #	Size	List
CH331112	1-1/2"	10.74
CH3312	2"	14.11
CH3313	3"	35.58

PVC 90° Closet Elbow (Hub)



Part #	Size	List
CH3293.4	4" x 3"	38.91

PVC 90° Long Turn Elbow (Hub)



Part #	Size	List
CH304112	1-1/2"	12.12
CH3042	2"	13.10
CH3043	3"	30.88
CH3044	4"	58.97

PVC 45° Elbow (Hub)



Part #	Size	List
CH321114	1-1/4"	12.02
CH321112	1-1/2"	4.95
CH3212	2"	7.12
CH3213	3"	21.00
CH3214	4"	36.85
CH3216	6"	148.59
CH3218	8"	265.80

Find Everything Under the Sun at One of Our Convenient Branches

www.plumbers-supply-co.com

PVC DWV Fittings

A

PVC 45° Street Elbow (Spg x H)



Part #	Size	List
CH323114	1-1/4"	16.47
CH323112	1-1/2"	4.92
CH3232	2"	7.57
CH3233	3"	20.58
CH3234	4"	35.19
CH3236	6"	182.00
CH3238	8"	288.49

PVC 22-1/2° Elbow (Hub)



Part #	Size	List
CH324112	1-1/2"	6.94
CH3242	2"	8.64
CH3243	3"	22.10
CH3244	4"	33.78
CH3246	6"	202.85

PVC 22-1/2° Street Elbow (Spg x H)



Part #	Size	List
CH326112	1-1/2"	19.66
CH3262	2"	21.04
CH3263	3"	33.11
CH3264	4"	48.30

PVC 60° Elbow (Hub)



Part #	Size	List
CH319112	1-1/2"	11.02

PVC DWV Fittings (Continued)

PVC 60° Elbow (Hub)

Part #	Size	List
CH3192	2"	14.16
CH3193	3"	45.07
CH3194	4"	69.76

PVC 60° Street Elbow (Spg x H)



Part #	Size	List
CH320112	1-1/2"	20.74
CH3202	2"	28.00
CH3203	3"	60.33

PVC 45° Wye (Hub)



Part #	Size	List
CH600112	1-1/2"	17.25
CH6002	2"	16.40
CH6012.112.112	2" x 1-1/2" x 1-1/2"	23.12
CH6012.112.2	2" x 1-1/2" x 2"	34.45
CH6012.112	2" x 2" x 1-1/2"	20.13
CH6003	3"	44.27
CH6013.112	3" x 3" x 1-1/2"	28.95
CH6013.2	3" x 3" x 2"	32.73
CH6004	4"	80.26
CH6014.112	4" x 4" x 1-1/2"	94.12
CH6014.2	4" x 4" x 2"	48.31
CH6014.3	4" x 4" x 3"	65.12
CH6006	6"	242.30
CH6016.3	6" x 6" x 3"	235.44
CH6016.4	6" x 6" x 4"	178.06

Find Everything Under the Sun at One of Our Convenient Branches

www.plumbers-supply-co.com

PVC DWV Fittings

A

PVC Sanitary Tee (Hub)



Part #	Size	List
CH400114	1-1/4"	18.47
CH400112	1-1/2"	9.14
CH4002	2"	13.45
CH4003	3"	35.36
CH4004	4"	62.81
CH4006	6"	262.05
CH4008	8"	784.26

PVC Flush Cleanout Tee less Plug (H x H x FIP)



Part #	Size	List
CH4452	2"	21.78
CH4453	3"	42.17
CH4454	4"	75.70

PVC Flush Cleanout Tee with Plug (H x H x FIP)



Part #	Size	List
CH445X3	3"	59.57
CH445X4	4"	94.71

PVC Reducing Sanitary Tee (Hub)



Part #	Size	List
CH4012.112.112	2" x 1-1/2" x 1-1/2"	11.84
CH4012.112.2	2" x 1-1/2" x 2"	14.35
CH4012.112	2" x 2" x 1-1/2"	11.87
CH4013.112	3" x 3" x 1-1/2"	25.00
CH4013.2	3" x 3" x 2"	26.44
CH4014.112	4" x 4" x 1-1/2"	67.63
CH4014.2	4" x 4" x 2"	56.15
CH4014.3	4" x 4" x 3"	76.29
CH4016.4	6" x 6" x 4"	253.41

PVC Street Tee (Spg x H x H)



Part #	Size	List
CH403112	1-1/2"	26.81
CH4032	2"	26.81
CH4033	3"	44.71
CH4034	4"	116.72

PVC Cleanout Tee with Plug (Hub)



Part #	Size	List
CH444X112	1-1/2"	23.12
CH444X2	2"	26.70
CH444X3	3"	51.02
CH444X4	4"	88.73

PVC 2-Way Cleanout Tee (Hub)



Part #	Size	List
CH4483	3"	82.23
CH4484	4"	106.46

Find Everything Under the Sun at One of Our Convenient Branches

www.plumbers-supply-co.com

PVC DWV Fittings

A

PVC Long Radius TY (Hub)



Part #	Size	List
CH501112	1-1/2"	22.10
CH5012	2"	23.63
CH5013	3"	58.80
CH5023.2	3" x 3" x 2"	38.88
CH5014	4"	116.56
CH5024.2	4" x 4" x 2"	63.25
CH5024.3	4" x 4" x 3"	79.00

PVC Cleanout w/Plug (Spg x CO)



Part #	Size	List
CH105X112	1-1/2"	10.35
CH105X2	2"	12.57
CH105X3	3"	30.39
CH105X4	4"	48.39
CH105X6	6"	146.43

PVC Plug (MIP)



Part #	Size	List
CH106114	1-1/4"	5.51
CH106112	1-1/2"	4.44
CH1062	2"	4.93
CH1063	3"	8.83
CH1064	4"	13.02
CH1066	6"	43.34

PVC 45° Double Wye (Hub)



Part #	Size	List
CH611112	1-1/2"	37.36
CH6112	2"	41.94
CH6122.112	2" x 2" x 1-1/2" x 1-1/2"	38.09
CH6113	3"	87.76
CH6123.112	3" x 3" x 1-1/2" x 1-1/2"	67.57
CH6123.2	3" x 3" x 2" x 2"	65.38
CH6114	4"	178.00
CH6124.2	4" x 4" x 2" x 2"	106.71
CH6124.3	4" x 4" x 3" x 3"	140.95
CH6116	6"	349.84
CH6126.4	6" x 6" x 4" x 4"	459.71

PVC Double Sanitary Tee (Hub)



Part #	Size	List
CH428112	1-1/2"	20.32
CH4282	2"	27.46
CH4292.112	2" x 2" x 1-1/2" x 1-1/2"	20.74
CH4283	3"	76.75
CH4293.112	3" x 3" x 1-1/2" x 1-1/2"	44.07
CH4293.2	3" x 3" x 2" x 2"	46.34
CH4284	4"	123.43
CH4294.2	4" x 4" x 2" x 2"	102.09
CH4294.3	4" x 4" x 3" x 3"	104.75

PVC Double 90° Elbow (Hub)



Part #	Size	List
CH327112	1-1/2"	20.04
CH3272	2"	26.44
CH3272.112.112	2" x 1-1/2" x 1-1/2"	25.16
CH3273	3"	74.22

Find Everything Under the Sun at One of Our Convenient Branches

www.plumbers-supply-co.com

PVC DWV Fittings

A

PVC 90° Low Heel Inlet Elbow (Hub)



Part #	Size	List
CH3033.112	3" x 3" x 1-1/2"	49.03
CH3033.2	3" x 3" x 2"	42.22
CH3034.2	4" x 4" x 2"	83.38

PVC Sanitary Tee with 90° Right/Left Inlet (Hub)



Part #	Size	List
CH4183.112	3" x 3" x 3" x 1-1/2" x 1-1/2"	70.43

PVC Sanitary Tee with 90° Left Inlet (Hub)



Part #	Size	List
CH4163.2	3" x 3" x 3" x 2"	64.27

PVC Sanitary Tee with 90° Right Inlet (Hub)



Part #	Size	List
CH4173.2	3" x 3" x 3" x 2"	64.27

PVC Return Bend (Hub)



Part #	Size	List
CH700112	1-1/2"	15.60

PVC P-Trap (Hub)



Part #	Size	List
CH706X112	1-1/2"	17.53
CH706X2	2"	23.65
CH706X3	3"	80.18
CH706X4	4"	182.83

PVC P-Trap w/Union Joint (Hub)



Part #	Size	List
CH708P112	1-1/2"	22.44
CH708P2	2"	48.69
CH708X112	1-1/2" Chrome Nut	33.56

PVC DWV Solvent Weld Sewer & Drain Fittings

A

PVC Perfect Fit™ Solvent Weld DWV Fittings (ASTM D-2665, F1866)

Perfect Fit™ DWV Straight Tee SW (H x H x H)

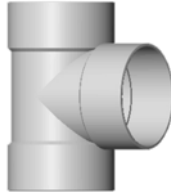

Part #	Size	Type	List
D108	8"	Molded Fitting	197.16
D108-4	8" x 4"	Molded Fitting	142.05
D108-6	8" x 6"	Molded Fitting	157.62
D1010	10"	Molded Fitting	386.58
D1010-6	10" x 6"	Molded Fitting	305.38
D1010-8	10" x 8"	Molded Fitting	342.61
D1012	12"	Molded Fitting	642.67
D1012-6	12" x 6"	Molded Fitting	383.17

Perfect Fit™ DWV Test Tee with Raised Plug (H x H x FIPT)



Part #	Size	Type	List
D12906	6"	Molded Fitting	206.37
D12906-4	6" x 4"	Molded Fitting	144.42

Perfect Fit™ DWV 1/4 Bend (90°) Vent SW (H x H)

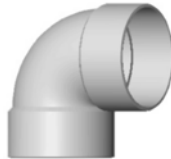

Part #	Size	Type	List
D2010	10"	Molded Fitting	316.45
D2012	12"	Molded Fitting	487.31

Perfect Fit™ DWV 1/4 Bend (90°) SW (H x H)



Part #	Size	Type	List
D2510	10"	Fabricated	546.23
D2512	12"	Fabricated	824.07
D2516	16"	Fabricated	1184.25

Perfect Fit™ DWV 45° Wye SW (H x H x H)

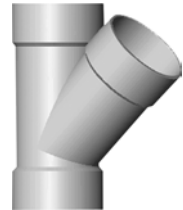

Part #	Size	Type	List
D308-4	8" x 4"	Molded Fitting	153.80
D308-6	8" x 6"	Molded Fitting	170.23
D308	8"	Molded Fitting	223.57
D3010-4	10" x 4"	-	272.71
D3010-6	10" x 6"	-	353.75
D3010-8	10" x 8"	-	418.60
D3010	10"	-	478.76
D3012-6	12" x 6"	-	461.16
D3012	12"	-	777.72

Perfect Fit™ DWV Double 45° Wye SW (H x H x H x H)



Part #	Size	Type	List
D368-6	8" x 6"	-	257.09

Perfect Fit™ DWV 1/8 Bend SW (45°) (H x H)



Part #	Size	Type	List
D5010	10"	Molded Fitting	265.50
D5012	12"	Molded Fitting	401.87

Find Everything Under the Sun at One of Our Convenient Branches

www.plumbers-supply-co.com

PVC DWV Solvent Weld Sewer & Drain Fittings

**Perfect Fit™ DWV 1/8 Bend (45°) SW
(H x S)**



Part #	Size	Type	List
D4010	10"	Fabricated	265.73

**Perfect Fit™ DWV 1/16 Bend (22-1/2°) SW
(H x S)**



Part #	Size	Type	List
D1708	8"	Molded Fitting	165.50
D17012	12"	Molded Fitting	407.03

**Perfect Fit™ DWV 1/16 Bend (22-1/2°) SW
(S x H)**



Part #	Size	Type	List
D1718	8"	Molded Fitting	185.38

**Perfect Fit™ DWV Stop Coupling SW
(H x H)**



Part #	Size	Type	List
D608	8"	Molded Fitting	66.91
D6010	10"	Molded Fitting	116.78
D6012	12"	Molded Fitting	198.90
D6016	16"	Molded Fitting	342.01

**Perfect Fit™ DWV Concentric Reducer Coupling
SW (H x H)**

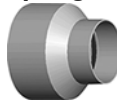

Part #	Size	Type	List
D606-4	6" x 4"	Molded Fitting	66.75
D608-4	8" x 4"	Molded Fitting	115.76
D608-6	8" x 6"	Molded Fitting	125.08
D6010-6	10" x 6"	Molded Fitting	193.27
D6010-8	10" x 8"	Molded Fitting	199.18
D6012-4	12" x 4"	Molded Fitting	283.85
D6012-6	12" x 6"	Molded Fitting	331.91
D6012-8	12" x 8"	Molded Fitting	348.51

**PVC Perfect Fit™ Solvent Weld DWV
Fittings (ASTM D-2665, F1866)
(Continued)**

**Perfect Fit™ DWV Concentric Reducer Coupling
SW (H x H)**

Part #	Size	Type	List
D6012-10	12" x 10"	Molded Fitting	365.93
D6016-12	16" x 12"	-	689.40

**Perfect Fit™ DWV Concentric Reducer Bushing
SW (S x H)**



Part #	Size	Type	List
D1217	8" x 4"	Molded Fitting	109.68
D1218	8" x 6"	Molded Fitting	119.12
D1210-6	10" x 6"	Molded Fitting	184.07
D1210-8	10" x 8"	Molded Fitting	189.69
D1212-6	12" x 6"	Molded Fitting	316.11
D1212-8	12" x 8"	Molded Fitting	331.91
D1212-10	12" x 10"	Molded Fitting	348.51

Perfect Fit™ DWV Cap SW



Part #	Size	Type	List
D1608	8"	Molded Fitting	95.57
D16010	10"	Molded Fitting	170.43
D16012	12"	Molded Fitting	215.60
D16016	16"	-	460.51

**Fitting Cleanout Adapter with Raised Plug (S x
FIPT)**

Part #	Size	List
D9508	8"	289.49
D95010	10"	751.91

Perfect Fit™ DWV Threaded Plug

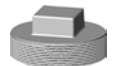

Part #	Size	List
D1158	8"	93.83

Find Everything Under the Sun at One of Our Convenient Branches

www.plumbers-supply-co.com



PVC/CPVC Fittings

A

PVC Internal Pipe Couplings (ID Spg x ID Spg)



Part #	Size	List
S0302-15	1-1/2"	4.64
S0302-20	2"	5.14
S0302-30	3"	16.13
S0302-40	4"	19.15

PVC Insert Fittings for Polyethylene Pipe (Continued)

PVC Coupling (INS x INS)

Part #	Size	List
1429-010	1"	1.24
1429-012	1-1/4"	1.82
1429-015	1-1/2"	2.16

PVC 90° Elbow (INS x INS)



Part #	Size	List
1406-005	1/2"	1.92
1406-007	3/4"	2.36
1406-010	1"	2.60
1406-012	1-1/4"	2.92
1406-015	1-1/2"	3.44



PVC Insert Fittings for Polyethylene Pipe

PVC Female Adapter (INS x FIP)



Part #	Size	List
1435-005	1/2"	4.31
1435-007	3/4"	4.66
1435-010	1"	5.17
1435-012	1-1/4"	6.35

PVC 90° Elbow (INS x FIP)



Part #	Size	List
1407-007	3/4"	2.36
1407-010	1"	3.02

PVC Male Adapter (INS x MIP)



Part #	Size	List
1436-005	1/2"	0.98
1436-074	1/2" x 3/4"	3.05
1436-007	3/4"	1.18
1436-010	1"	1.23
1436-012	1-1/4"	1.94
1436-015	1-1/2"	2.16
1436-020	2"	4.15

PVC Tee (INS x INS x INS)



Part #	Size	List
1401-005	1/2"	2.11
1401-007	3/4"	2.29
1401-010	1"	2.98
1401-012	1-1/4"	4.64
1401-015	1-1/2"	5.26

PVC Coupling (INS x INS)



Part #	Size	List
1429-005	1/2"	0.99
1429-007	3/4"	1.18

Find Everything Under the Sun at One of Our Convenient Branches

www.plumbers-supply-co.com

PVC Pipe

PVC Type 1120 Pressure Pipe

PVC1120 SDR-26 Class 160 BOE (NSF-pw)

- Potable water

Part #	Nom Pipe Size	List/Ft
PVCSDR26BE6	6" x 10'	11.50

PVC1120 SDR-21 Class 200 BOE (NSF-pw)

- Potable water

Part #	Nom Pipe Size	List/Ft
PVCSDR21BE34	3/4" x 20'	0.49
PVCSDR21BE1	1" x 20'	0.62
PVCSDR21BE114	1-1/4" x 20'	0.94
PVCSDR21BE112	1-1/2" x 20'	1.20
PVCSDR21BE2	2" x 20'	1.85

PVC SDR-26 160 PSI Gasket End

Part #	Nom Pipe Size	List/Ft
PVCSDR26GJ6	6" x 14'	8.89
PVCSDR26GJ8	8" x 14'	15.71

PVC SDR-21 200 PSI Gasket End

Part #	Nom Pipe Size	List/Ft
PVCSDR21GJ2	2" x 20'	2.36
PVCSDR21GJ212	2-1/2" x 20'	3.28
PVCSDR21GJ3	3" x 20'	6.61
PVCSDR21GJ4	4" x 20'	10.97
PVCSDR21GJ6	6" x 20'	15.50
PVCSDR21GJ8	8" x 20'	15.97

PVC1120 Sch 40 Pressure Pipe (NSF-pw)

- ASTM D1785
- Potable water

Part #	Nom Pipe Size	Ends	List/Ft
PVC40BE12.20	1/2" x 20'	BE	0.57
PVC40BE34.20	3/4" x 20'	BE	0.73
PVC40BE1.20	1" x 20'	BE	1.12
PVC40BE114.20	1-1/4" x 20'	BE	1.51
PVC40BE112.20	1-1/2" x 20'	BE	1.77
PVC40BE2.20	2" x 20'	BE	2.34
PVC40BE212.20	2-1/2" x 20'	BE	4.11
PVC40BE3.20	3" x 20'	BE	4.83
PVC40BE4.20	4" x 20'	BE	6.45
PVC40BE6.20	6" x 20'	BE	11.64
PVC40BE8.20	8" x 20'	BE	17.69
PVC40BE10.20	10" x 20'	BE	29.71

PVC Type 1120 Pressure Pipe (Continued)

PVC1120 Sch 40 Pressure Pipe (NSF-pw)

Part #	Nom Pipe Size	Ends	List/Ft
PVC40BE.12.20	1/2" x 20'	BE	39.64
PVC40BE16.20	16" x 20'	BE	54.05
PVC40PE1.20	1" x 20'	BE	1.09
PVC40PE34.20	3/4" x 20'	PE	0.71
PVC40PE114.10	1-1/4" x 10'	PE	1.39
PVC40PE114.20	1-1/4" x 20'	PE	1.39
PVC40PE112.10	1-1/2" x 10'	PE	1.50
PVC40PE112.20	1-1/2" x 20'	PE	1.50
PVC40PE2.10	2" x 10'	PE	1.99
PVC40PE2.20	2" x 20'	PE	1.99
PVC40PE2.20UNMARKED	*2" x 20'	PE	1.20
PVC40PE212.20	2-1/2" x 20'	PE	3.59
PVC40PE3.10	3" x 10'	PE	4.11
PVC40PE3.20	3" x 20'	PE	4.11
PVC40PE4.10	4" x 10'	PE	5.50
PVC40PE4.20	*4" x 20'	PE	5.50
PVC40PE4.20UNMARKED	*4" x 20'	PE	3.28
PVC40PE5.20	5" x 20'	PE	12.01
PVC40PE6.10	6" x 10'	PE	10.08
PVC40PE6.18UNMARKED	*6" x 18'(1")	PE	7.40
PVC40PE6.20	6" x 20'	PE	9.56
PVC40PE6.20UNMARKED	*6" x 20'	PE	7.40
PVC40PE8.20	8" x 20'	PE	15.85
PVC40PE10.20	10" x 20'	PE	27.35
PVC40PE12.20	12" x 20'	PE	36.56
PVC40PE14.20	14" x 20'	PE	27.50
PVC40PE16.20	16" x 20'	PE	51.53

*Unmarked

PVC1120 Sch 80 Pressure Pipe (NSF-pw)

- ASTM D1785
- Potable water

Part #	Nom Pipe Size	Ends	List/Ft
PVC80PE12	1/2" x 20'	PE	0.91
PVC80PE34	3/4" x 20'	PE	1.20
PVC80PE1	1" x 20'	PE	1.81
PVC80PE114	1-1/4" x 20'	PE	2.46
PVC80PE112	1-1/2" x 20'	PE	2.78
PVC80PE2	2" x 20'	PE	3.92
PVC80PE212	2-1/2" x 20'	PE	6.46
PVC80PE3	3" x 20'	PE	8.08
PVC80PE4	4" x 20'	PE	9.05
PVC80PE6	6" x 20'	PE	22.64
PVC80PE8	8" x 20'	PE	33.99

Find Everything Under the Sun at One of Our Convenient Branches

www.plumbers-supply-co.com

PVC Pipe

A

PVC Type 1120 Pressure Pipe (Continued)
PVC1120 Sch 80 Pressure Pipe (NSF-pw)

Part #	Nom Pipe Size	Ends	List/Ft
PVC80PE10	10" x 20'	PE	56.90

PVC Sch 80 Drop Pipe Threaded Well Pipe

Part #	Nom Pipe Size	List/Ft
PVC80TDP1	1" x 20'	1.34
PVC80TDP114	1-1/4" x 20'	1.83

PVC Drain Waste & Vent Pipe

PVC DWV Cellular Core Pipe (NSF-dwv)

- ASTM F-891, NSF-dwv

Part #	Nom Pipe Size	List/Ft
PVC40PECC112.10	1-1/2" x 10'	1.19
PVC40PECC112.20	1-1/2" x 20'	1.19
PVC40PECC2.10	2" x 10'	1.52
PVC40PECC2.20	2" x 20'	1.52
PVC40PECC3.10	3" x 10'	2.99
PVC40PECC3.20	3" x 20'	2.99
PVC40PECC4.10	4" x 10'	4.51
PVC40PECC4.20	4" x 20'	4.51
PVC40PECC6.10	6" x 10'	8.87
PVC40PECC6.20	6" x 20'	8.87

PVC Sewer and Drain Pipe

PVC SDR35 Sewer & Drain Pipe

Part #	Nom Pipe Size	Type	List/Ft
PVCSDR35PBE4	4" x 10'	Perforated BE	1.70
PVCSDR35BE4	4" x 10"	(Green) BE	1.44
PVCSDR35BE6	6" x 10"	(Green) BE	3.20
PVCSDR35BE8	8" x 10"	(Green) BE	23.13

PVC-DS ASTM D-2729 Sewer & Drain Pipe

Part #	Nom Pipe Size	Type	List/Ft
PVCDSBE3.10	3" x 10'	Solid BE	0.84
PVCDSBE10.4	4" x 10'	Solid BE	1.56
PVCDSP10.4	4" x 10'	Perf BE	1.56

PVC SDR35 Gasketed Sewer Pipe

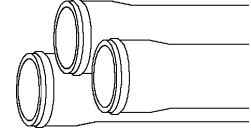

Part #	Nom Pipe Size	List/Ft
PVCSDR35GJ4	4" x 14'	1.52
PVCSDR35GJ6	6" x 14'	3.28
PVCSDR35GJ8	8" x 14'	5.88
PVCSDR35GJ10	10" x 14'	9.20
PVCSDR35GJ12	12" x 14'	13.22
PVCSDR35GJ15	15" x 14'	19.66
PVCSDR35GJ18	18" x 14'	42.00

Find Everything Under the Sun at One of Our Convenient Branches

www.plumbers-supply-co.com

PVC Sch 40 Fittings, Unions

PVC Sch 40 Fittings

PVC Tee (SOC)



Part #	Size	List
401-005	1/2"	0.80
401-007	3/4"	0.92
401-010	1"	1.72
401-012	1-1/4"	2.68
401-015	1-1/2"	3.26
401-020	2"	4.75
401-025	2-1/2"	15.67
401-030	3"	20.59
401-040	4"	37.25
401-060	6"	125.37
401-080	8"	290.76

PVC Tee (SOC x FIP)

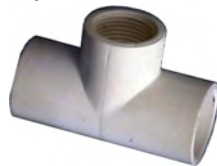

Part #	Size	List
402-005	1/2"	1.06
402-010	1"	3.04
402-015	1-1/2"	6.31

PVC Reducing Tee (SOC)



Part #	Size	List
401-131	1" x 3/4"	1.98
401-211	1-1/2" x 1"	5.17
401-247	2" x 1/2"	5.08
401-249	2" x 1"	5.08
401-250	2" x 1-1/4"	5.08
401-251	2" x 1-1/2"	5.08
401-337	3" x 1-1/2"	22.40
401-338	3" x 2"	22.36
401-420	4" x 2"	37.25
401-528	6" x 2"	125.37

PVC Reducing Tee (SOC x FIP)



Part #	Size	List
402-130	1" x 1/2"	2.14
402-131	1" x 3/4"	3.04

PVC Cleanout Tee



Part #	Size	List
510-3400	3/4"	1.07

PVC 90° Elbow (SOC)



Part #	Size	List
406-005	1/2"	0.64
406-007	3/4"	0.73
406-010	1"	1.29
406-012	1-1/4"	2.29
406-015	1-1/2"	2.45
406-020	2"	3.85
406-025	2-1/2"	11.73
406-030	3"	14.03
406-040	4"	25.09
406-060	6"	79.78
406-080	8"	205.47

PVC 90° Elbow (SOC x FIP)



Part #	Size	List
407-005	1/2"	0.80
407-007	3/4"	0.92
407-010	1"	1.72
407-012	1-1/4"	2.87
407-015	1-1/2"	3.19
407-020	2"	8.24

Find Everything Under the Sun at One of Our Convenient Branches

www.plumbers-supply-co.com

PVC Sch 40 Fittings, Unions

A

PVC Reducing 90° Elbow (SOC x FIP)

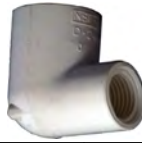

Part #	Size	List
407-101	3/4" x 1/2"	0.95

PVC 90° Street Elbow (Spg x SOC)



Part #	Size	List
409-005	1/2"	1.81
409-007	3/4"	2.23
409-010	1"	3.85
409-012	1-1/4"	4.61
409-015	1-1/2"	5.08
409-020	2"	9.81

PVC 90° Street Elbow (MIP x SOC)



Part #	Size	List
410-005	1/2"	1.41
410-007	3/4"	1.65
410-010	1"	2.76
410-015	1-1/2"	4.03

PVC 45° Elbow (SOC)



Part #	Size	List
417-005	1/2"	1.06
417-007	3/4"	1.65
417-010	1"	1.98
417-012	1-1/4"	2.76
417-015	1-1/2"	3.46
417-020	2"	4.51
417-025	2-1/2"	11.75
417-030	3"	18.23
417-040	4"	32.68
417-060	6"	80.76
417-080	8"	194.22

PVC Cross (SOC)



Part #	Size	List
420-007	3/4"	4.08
420-010	1"	5.08
420-012	1-1/4"	6.72
420-020	2"	11.23

PVC Coupling (SOC)



Part #	Size	List
429-005	1/2"	0.42
429-007	3/4"	0.58
429-010	1"	1.02
429-012	1-1/4"	1.41
429-015	1-1/2"	1.51
429-020	2"	2.31
429-025	2-1/2"	5.08
429-030	3"	7.96
429-040	4"	11.52
429-050	5"	21.08
429-060	6"	36.41
429-080	8"	67.99

PVC Deep Socket Coupling (SOC)

Part #	Size	List
482-015	1-1/2"	3.93
482-020	2"	6.51
482-030	3"	12.61
482-040	4"	25.33

PVC Adapter (SOC x FIP)



Part #	Size	List
435-005	1/2"	0.73
435-007	3/4"	0.92
435-010	1"	1.06
435-012	1-1/4"	1.65
435-015	1-1/2"	1.89
435-020	2"	2.53
435-025	2-1/2"	6.41
435-030	3"	8.60

Find Everything Under the Sun at One of Our Convenient Branches

www.plumbers-supply-co.com

PVC Sch 40 Fittings, Unions

PVC Adapter (SOC x FIP) (Continued)

Part #	Size	List
435-040	4"	14.25
435-060	6"	52.44
435-080	8"	98.88

PVC Adapter (MIP x SOC)



Part #	Size	List
436-005	1/2"	0.58
436-007	3/4"	0.64
436-010	1"	1.16
436-012	1-1/4"	1.41
436-015	1-1/2"	1.89
436-020	2"	2.47
436-025	2-1/2"	7.31
436-030	3"	10.67
436-040	4"	13.61
436-060	6"	35.48
436-080	8"	161.27

PVC Reducing Adapter (SOC x FIP)

Part #	Size	List
435-101	3/4" x 1/2"	1.29

PVC Reducing Adapter (MIP x SOC)

Part #	Size	List
436-074	1/2" x 3/4"	1.16
436-102	3/4" x 1"	1.65
436-131	1" x 3/4"	3.53
436-213	1-1/2" x 2"	5.24

PVC Flush Style Reducer Bushing (Spg x SOC)



Part #	Size	List
437-073	1/2" x 3/8"	1.23
437-101	3/4" x 1/2"	0.67
437-130	1" x 1/2"	1.23
437-131	1" x 3/4"	1.23
437-166	1-1/4" x 1/2"	1.65
437-167	1-1/4" x 3/4"	1.65
437-168	1-1/4" x 1"	1.65

PVC Flush Style Reducer Bushing (Spg x SOC) (Continued)

Part #	Size	List
437-209	1-1/2" x 1/2"	1.74
437-210	1-1/2" x 3/4"	1.74
437-211	1-1/2" x 1"	1.74
437-212	1-1/2" x 1-1/4"	1.74
437-247	2" x 1/2"	2.87
437-248	2" x 3/4"	2.87
437-249	2" x 1"	2.87
437-250	2" x 1-1/4"	2.87
437-251	2" x 1-1/2"	2.87
437-289	2-1/2" x 1"	4.62
437-290	2-1/2" x 1-1/4"	4.62
437-291	2-1/2" x 1-1/2"	4.62
437-292	2-1/2" x 2"	4.62
437-336	3" x 1-1/4"	6.82
437-337	3" x 1-1/2"	6.82
437-338	3" x 2"	6.82
437-339	3" x 2-1/2"	6.82
437-420	4" x 2"	15.23
437-421	4" x 2-1/2"	15.23
437-422	4" x 3"	15.23
437-532	6" x 4"	37.69
437-534	6" x 5"	37.69
437-582	8" x 4"	131.51
437-585	8" x 6"	131.51

PVC Flush Style Reducer Bushing (Spg x FIP)



Part #	Size	List
438-072	1/2" x 1/4"	1.41
438-073	1/2" x 3/8"	1.41
438-098	3/4" x 1/4"	1.41
438-101	3/4" x 1/2"	1.06
438-130	1" x 1/2"	1.72
438-131	1" x 3/4"	1.72
438-166	1-1/4" x 1/2"	2.64
438-167	1-1/4" x 3/4"	2.64
438-168	1-1/4" x 1"	2.64
438-209	1-1/2" x 1/2"	3.04
438-210	1-1/2" x 3/4"	3.04
438-211	1-1/2" x 1"	3.04
438-212	1-1/2" x 1-1/4"	3.04
438-247	2" x 1/2"	4.08
438-248	2" x 3/4"	4.08

Find Everything Under the Sun at One of Our Convenient Branches

www.plumbers-supply-co.com

PVC Sch 40 Fittings, Unions

A

**PVC Flush Style Reducer Bushing (Spg x FIP)
(Continued)**

Part #	Size	List
438-249	2" x 1"	4.08
438-250	2" x 1-1/4"	4.08
438-251	2" x 1-1/2"	4.08
438-291	2-1/2" x 1-1/2"	5.92
438-292	2-1/2" x 2"	5.92
438-338	3" x 2"	6.82
438-420	4" x 2"	15.20
438-532	6" x 4"	55.64

PVC Reducer Bushing (MIP x FIP)



Part #	Size	List
439-052	3/8" x 1/4"	3.04
439-072	1/2" x 1/4"	3.04
439-073	1/2" x 3/8"	3.04
439-101	3/4" x 1/2"	1.89
439-130	1" x 1/2"	2.64
439-131	1" x 3/4"	2.64
439-212	1-1/2" x 1-1/4"	4.75
439-168	1-1/4" x 1"	3.93
439-209	1-1/2" x 1/2"	4.75
439-210	1-1/2" x 3/4"	4.75
439-211	1-1/2" x 1"	4.75
439-249	2" x 1"	5.08
439-251	2" x 1-1/2"	5.08

PVC Cap (SOC)



Part #	Size	List
447-005	1/2"	0.58
447-007	3/4"	0.67
447-010	1"	1.06
447-012	1-1/4"	1.51
447-015	1-1/2"	1.65
447-020	2"	1.98
447-025	2-1/2"	6.31
447-030	3"	6.89
447-040	4"	15.67
447-050	5"	26.32
447-060	6"	37.57
447-080	8"	94.38

PVC Cap (FIP)

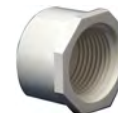

Part #	Size	List
448-005	1/2"	1.23
448-007	3/4"	1.41
448-010	1"	2.14
448-012	1-1/4"	2.53
448-015	1-1/2"	2.64
448-020	2"	4.67
448-025	2-1/2"	6.89
448-030	3"	9.01
448-040	4"	15.82

PVC Plug (Spg)



Part #	Size	List
449-007	3/4"	1.65

PVC Plug (MIP)



Part #	Size	List
450-005	1/2"	1.74
450-007	3/4"	1.87
450-010	1"	3.04
450-012	1-1/4"	3.20
450-015	1-1/2"	3.44
450-020	2"	4.43
450-030	3"	9.34
450-040	4"	21.07

PVC Schedule 40 Unions

PVC Unions with Buna-N O-Ring Seal (SOC)

• 150 psi @ 73°F

Part #	Size	List
457-015	1-1/2"	24.80
457-020	2"	33.44

Find Everything Under the Sun at One of Our Convenient Branches

www.plumbers-supply-co.com

PVC Sch 80 Fittings, Unions

A

PVC Sch 80 Fittings

PVC Tee (SOC)



Part #	Size	List
801-005	1/2"	9.33
801-007	3/4"	9.77
801-010	1"	12.24
801-012	1-1/4"	33.57
801-015	1-1/2"	33.57
801-020	2"	41.97
801-025	2-1/2"	45.64
801-030	3"	57.04
801-040	4"	66.09
801-060	6"	225.66
801-080	8"	523.37

PVC Tee (SOC x FIP)



Part #	Size	List
802-010	1"	22.32

PVC Tee (FIP)



Part #	Size	List
805-005	1/2"	10.77
805-007	3/4"	11.99
805-010	1"	26.47
805-012	1-1/4"	28.06
805-015	1-1/2"	34.02
805-020	2"	36.57

PVC Reducing Tee (SOC)

Part #	Size	List
801-420	4" x 2"	84.11
801-530	6" x 3"	168.07

PVC 90° Elbow (SOC)



Part #	Size	List
806-005	1/2"	3.31
806-007	3/4"	4.22
806-010	1"	6.82
806-012	1-1/4"	9.11
806-015	1-1/2"	9.76
806-020	2"	11.80
806-025	2-1/2"	27.59
806-030	3"	31.01
806-040	4"	47.16
806-060	6"	134.19
806-080	8"	369.86

PVC 90° Elbow (SOC x FIP)



Part #	Size	List
807-010	1"	16.54

PVC 90° Elbow (FIP)



Part #	Size	List
808-005	1/2"	7.65
808-007	3/4"	9.53
808-010	1"	11.99
808-012	1-1/4"	12.92
808-015	1-1/2"	18.33
808-020	2"	20.64

Find Everything Under the Sun at One of Our Convenient Branches

www.plumbers-supply-co.com

PVC Sch 80 Fittings, Unions

A

PVC Sch 80 Fittings (Continued)

PVC 90° Elbow (FIP)

Part #	Size	List
808-025	2-1/2"	80.37
808-030	3"	129.60

PVC 45° Elbows (SOC)



Part #	Size	List
817-005	1/2"	6.22
817-007	3/4"	9.51
817-010	1"	14.25
817-012	1-1/4"	18.15
817-015	1-1/2"	21.47
817-020	2"	27.83
817-025	2-1/2"	58.42
817-030	3"	71.11
817-040	4"	128.06
817-060	6"	161.26
817-080	8"	349.63

PVC Cross (SOC)

Part #	Size	List
820-020	2"	90.67

PVC Coupling (SOC)



Part #	Size	List
829-005	1/2"	5.98
829-007	3/4"	8.09
829-010	1"	8.32
829-012	1-1/4"	12.67
829-015	1-1/2"	13.66
829-020	2"	14.67
829-025	2-1/2"	36.11
829-030	3"	41.47
829-040	4"	51.93
829-060	6"	111.76
829-080	8"	152.09

PVC Coupling (FIP)



Part #	Size	List
830-005	1/2"	6.68
830-007	3/4"	9.55
830-010	1"	10.24
830-012	1-1/4"	12.67
830-015	1-1/2"	28.20
830-020	2"	29.60
830-030	3"	82.86
830-040	4"	143.48

PVC Reducer Coupling (SOC)



Part #	Size	List
829-422	4" x 3"	118.37
829-532	6" x 4"	241.43

PVC Female Adapter (SOC x FIP)



Part #	Size	List
835-005	1/2"	5.60
835-007	3/4"	8.32
835-010	1"	12.26
835-012	1-1/4"	19.86
835-015	1-1/2"	24.35
835-020	2"	42.48
835-025	2-1/2"	67.07
835-030	3"	75.51
835-040	4"	129.77

PVC Transition Female Adapter (SOC x Brs FIP)

Part #	Size	List
835-005BR	1/2"	24.97
835-007BR	3/4"	35.86
835-010BR	1"	61.80
835-012BR	1-1/4"	101.77

Find Everything Under the Sun at One of Our Convenient Branches

www.plumbers-supply-co.com

PVC Sch 80 Fittings, Unions

PVC Sch 80 Fittings (Continued)

PVC Transition Female Adapter (SOC x Brs FIP)

Part #	Size	List
835-015BR	1-1/2"	133.69
835-020BR	2"	165.59

PVC Female Adapters - SS Reinforced (SOC x SR FIP)

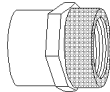

Part #	Size	List
835-010SR	1"	6.72
835-025SR	2-1/2"	36.79

PVC Male Adapter (SOC x MIP)



Part #	Size	List
836-005	1/2"	6.99
836-007	3/4"	7.71
836-010	1"	13.34
836-012	1-1/4"	15.60
836-015	1-1/2"	22.41
836-020	2"	32.41
836-025	2-1/2"	36.84
836-030	3"	40.89
836-040	4"	72.76

PVC Reinforced Adapter (MIP x SOC)

Part #	Size	List
836-010R	1"	7.38

PVC Flush Style Reducer Bushing (Spg x SOC)



Part #	Size	List
837-072	1/2" x 1/4"	5.28
837-101	3/4" x 1/2"	1.92
837-130	1" x 1/2"	5.52

PVC Sch 80 Fittings (Continued)

PVC Flush Style Reducer Bushing (Spg x SOC)

Part #	Size	List
837-131	1" x 3/4"	5.52
837-166	1-1/4" x 1/2"	8.66
837-167	1-1/4" x 3/4"	8.66
837-168	1-1/4" x 1"	8.66
837-209	1-1/2" x 1/2"	11.80
837-210	1-1/2" x 3/4"	11.80
837-211	1-1/2" x 1"	11.80
837-212	1-1/2" x 1-1/4"	11.80
837-247	2" x 1/2"	16.81
837-248	2" x 3/4"	16.81
837-249	2" x 1"	16.81
837-250	2" x 1-1/4"	16.81
837-251	2" x 1-1/2"	16.81
837-289	2-1/2" x 1"	29.18
837-291	2-1/2" x 1-1/2"	29.18
837-292	2-1/2" x 2"	29.18
837-335	3" x 1"	46.31
837-337	3" x 1-1/2"	46.31
837-338	3" x 2"	46.31
837-339	3" x 2-1/2"	46.31
837-420	4" x 2"	64.12
837-422	4" x 3"	64.12
837-530	6" x 3"	89.16
837-532	6" x 4"	89.16
837-585	8" x 6"	216.88

PVC Flush Style Reducer Bushing (Spg x FIP)



Part #	Size	List
838-072	1/2" x 1/4"	5.28
838-098	3/4" x 1/4"	3.49
838-101	3/4" x 1/2"	3.49
838-130	1" x 1/2"	5.52
838-131	1" x 3/4"	5.52
838-166	1-1/4" x 1/2"	11.21
838-167	1-1/4" x 3/4"	11.20
838-168	1-1/4" x 1"	11.20
838-209	1-1/2" x 1/2"	14.05
838-210	1-1/2" x 3/4"	14.05

Find Everything Under the Sun at One of Our Convenient Branches

www.plumbers-supply-co.com

PVC Sch 80 Fittings, Unions

A

PVC Sch 80 Fittings (Continued)

PVC Flush Style Reducer Bushing (Spg x FIP)

Part #	Size	List
838-211	1-1/2" x 1"	14.05
838-212	1-1/2" x 1-1/4"	14.05
838-247	2" x 1/2"	17.18
838-248	2" x 3/4"	17.18
838-249	2" x 1"	17.18
838-250	2" x 1-1/4"	17.18
838-251	2" x 1-1/2"	17.18
838-292	2-1/2" x 2"	36.36
838-335	3" x 1"	67.33
838-338	3" x 2"	67.33
838-339	3" x 2-1/2"	67.33
838-420	4" x 2"	103.43

PVC Reducer Bushing (MIP x FIP)



Part #	Size	List
839-072	1/2" x 1/4"	12.05
839-098	3/4" x 1/4"	8.98
839-101	3/4" x 1/2"	7.40
839-130	1" x 1/2"	11.59
839-131	1" x 3/4"	11.59
839-166	1-1/4" x 1/2"	12.29
839-167	1-1/4" x 3/4"	12.29
839-168	1-1/4" x 1"	12.29
839-209	1-1/2" x 1/2"	14.57
839-210	1-1/2" x 3/4"	14.57
839-211	1-1/2" x 1"	14.57
839-212	1-1/2" x 1-1/4"	14.57
839-247	2" x 1/2"	21.35
839-248	2" x 3/4"	21.35
839-249	2" x 1"	21.35
839-250	2" x 1-1/4"	21.35
839-251	2" x 1-1/2"	21.35
839-292	2-1/2" x 2"	28.92
839-337	3" x 1-1/2"	39.27
839-338	3" x 2"	39.27
839-339	3" x 2-1/2"	39.27
839-422	4" x 3"	103.43

PVC Cap (SOC)



Part #	Size	List
847-005	1/2"	5.85
847-007	3/4"	6.17
847-010	1"	10.95
847-012	1-1/4"	13.22
847-015	1-1/2"	13.22
847-020	2"	26.11
847-030	3"	62.38
847-040	4"	105.19
847-060	6"	261.68
847-080	8"	335.98

PVC Cap (FIP)



Part #	Size	List
848-007	3/4"	8.20
848-010	1"	10.33
848-012	1-1/4"	12.29
848-015	1-1/2"	14.05
848-020	2"	27.59
848-025	2-1/2"	55.19
848-030	3"	64.97

PVC Plug (MIP)

Part #	Size	List
850-002	1/4"	6.32
850-005	1/2"	5.63
850-007	3/4"	5.85
850-010	1"	7.17
850-012	1-1/4"	10.57
850-015	1-1/2"	12.85
850-020	2"	13.19
850-025	2-1/2"	36.84
850-030	3"	42.99
850-040	4"	83.69

Find Everything Under the Sun at One of Our Convenient Branches

www.plumbers-supply-co.com

PVC Sch 80 Fittings, Unions

PVC Schedule 80 Unions

**PVC 2000 Union (SOC)
with Viton® O-Ring Seal**

- 235 psi Max internal pressure rating @ 73°F



Part #	Size	List
897-005	1/2"	12.00
897-007	3/4"	15.58
897-010	1"	17.77
897-012	1-1/4"	35.31
897-015	1-1/2"	39.99
897-020	2"	54.20
897-030	3"	100.93

**PVC Union (FIP)
with EDPM® O-Ring Seal**

- 235 psi Max internal pressure rating @ 73°F



Part #	Size	List
898-005	1/2"	14.22
898-007	3/4"	19.93
898-010	1"	26.48
898-012	1-1/4"	50.53
898-015	1-1/2"	62.57
898-020	2"	96.26

PVC Flanges

PVC One-Piece Flange (SOC)

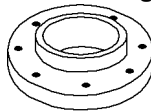

Part #	Size	List
851-007	3/4"	19.35
851-010	1"	21.55
851-012	1-1/4"	22.18
851-015	1-1/2"	22.68
851-020	2"	30.19
851-025	2-1/2"	46.60

PVC One Piece Flange (FIP)

- 150 psi = Max internal pressure rating @ 73°F



Part #	Size	List
852-010	1"	27.80
852-015	1-1/2"	41.83
852-020	2"	42.78
852-030	3"	101.24
852-040	4"	190.22

PVC Blind Flange

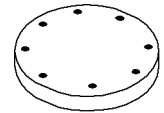

Part #	Size	List
853-020	2"	75.73
853-030	3"	148.88
853-040	4"	185.49
853-060	6"	225.39
853-080	8"	282.13

**PVC Flange - Van Stone Style (SOC)
with Plastic Ring**

- 150 psi Max internal pressure rating @ 73°F

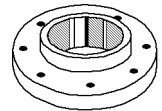

Part #	Size	List
854-020	2"	30.14

PVC Flange - Fiber Tuff (SOC)

Part #	Size	List
854-030FT	3"	51.43
854-040FT	4"	65.07
854-050FT	5"	102.36
854-060FT	6"	102.36
854-080FT	8"	166.68
854-100FT	10"	215.79
854-120FT	12"	232.66

Find Everything Under the Sun at One of Our Convenient Branches

www.plumbers-supply-co.com

PVC Sch 80 Nipples

A

PVC Schedule 80 Nipples



1/4" Sch 80 PVC Nipple

Part#	Size	List
202-009	1/4" x Close	1.22

1/2" Sch 80 PVC Nipple

Part#	Size	List
882-005	1/2" x Close	0.80
882-020	1/2" x 2"	0.85
882-030	1/2" x 3"	0.99
882-040	1/2" x 4"	1.07
882-060	1/2" x 6"	1.42
205-080	1/2" x 8"	1.64

3/4" Sch 80 PVC Nipple

Part#	Size	List
883-005	3/4" x Close	0.85
883-020	3/4" x 2"	0.88
883-030	3/4" x 3"	1.04
883-040	3/4" x 4"	1.24
883-050	3/4" x 5"	1.47
883-060	3/4" x 6"	1.69

1" Sch 80 PVC Nipple

Part#	Size	List
884-005	1" x Close	1.24
884-020	1" x 2"	1.31
884-030	1" x 3"	1.52
884-040	1" x 4"	1.79
884-050	1" x 5"	2.24
884-060	1" x 6"	2.45

1-1/4" Sch 80 PVC Nipple

Part#	Size	List
885-005	1-1/4" x Close	1.58
885-020	1-1/4" x 2"	1.67
885-030	1-1/4" x 3"	2.00
885-040	1-1/4" x 4"	2.29
885-060	1-1/4" x 6"	3.06

1-1/2" Sch 80 PVC Nipple

Part#	Size	List
886-005	1-1/2" x Close	1.98
886-020	1-1/2" x 2"	2.11

PVC Schedule 80 Nipples (Continued)

1-1/2" Sch 80 PVC Nipple

Part#	Size	List
886-030	1-1/2" x 3"	2.45
886-040	1-1/2" x 4"	2.82
886-060	1-1/2" x 6"	3.68

2" Sch 80 PVC Nipple

Part#	Size	List
887-005	2" x Close	2.58
887-030	2" x 3"	3.06
887-040	2" x 4"	3.55
887-050	2" x 5"	4.18
887-060	2" x 6"	4.68

2-1/2" Sch 80 PVC Nipple

Part#	Size	List
888-005	2-1/2" x Close	7.36

3" Sch 80 PVC Nipple

Part#	Size	List
889-005	3" x Close	8.42
889-040	3" x 4"	10.65
889-060	3" x 6"	13.80

4" Sch 80 PVC Nipple

Part#	Size	List
890-060	4" x 6"	16.44

PVC Tank Adapters

PVC Tank Adapter (SOC x FIP)

- Neoprene gasket (new style)
- 150 psi Max internal pressure rating @ 73°F



Part #	Size	List
8171-005	1/2"	34.34
8171-007	3/4"	39.15
8171-010	1"	43.49
8171-012	1-1/4"	52.40
8171-015	1-1/2"	57.49
8171-020	2"	85.22
8171-030	3"	156.77

Find Everything Under the Sun at One of Our Convenient Branches

www.plumbers-supply-co.com

PVC Gasketed SDR35 Fittings

Gasketed PVC Sewer Fittings (4" - 27")

ASTM D 3034 SDR35 and ASTM F 679
PVC SDR 35 Gasketed Tee (G x G x G)

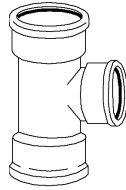

Part #	Size	List
M63106	6"	59.17
M63098	8"	131.26

PVC SDR 35 Gasketed Tee (G x S x G)

Part #	Size	List
M43865	8" x 4"	85.33

PVC SDR 35 Gasketed Stop Coupling (G x G)

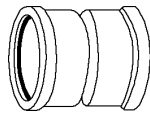

Part #	Size	List
M63643	6"	42.07
M63644	8"	71.42

PVC SDR 35 Gasketed Repair Coupling (G x G)

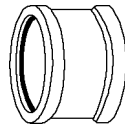

Part #	Size	List
M63626	6"	42.07
M63627	8"	71.42

PVC SDR 35 Gasketed Wye (G x G x G)

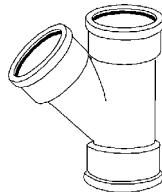

Part #	Size	List
M63306	6"	67.47
M63298	8"	184.85
M63294	8" x 4"	88.93
M63296	8" x 6"	106.04
M43312	10" x 6"	274.97

PVC SDR 35 Gasketed Concentric Reducer Coupling (G x G)

• Increaser/reducer

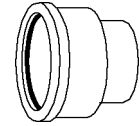

Part #	Size	List
M43882	4" x 6"	60.44
M43535	6" x 8"	100.76

PVC SDR 35 Gasketed Concentric Reducer Bushing (S x G)

• Increaser/reducer

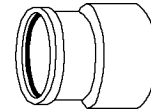

Part #	Size	List
M63939	6" x 4"	30.65
M63621	8" x 4"	83.71
M63620	8" x 6"	93.77
M43623	12" x 10"	380.31

PVC SDR 35 Gasketed Eccentric Reducer Bushing (S x G)

• Increaser/reducer

Part #	Size	List
M43226	6" x 4"	67.13

PVC SDR 35 Gasketed Cap (G)



Part #	Size	List
M63959	4"	11.00
M43988	6"	20.60
M63961	8"	55.67

PVC SDR 35 Gasketed Plug (SPG)

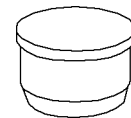

Part #	Size	List
M63734	4"	8.30
M43736	6"	12.73
M43738	8"	45.13

Find Everything Under the Sun at One of Our Convenient Branches

www.plumbers-supply-co.com



MULTI FITTINGS
HIGHER STANDARDS™

PVC Pipe and Fittings



PLUMBERS SUPPLY CO.
Everything Under The Sun.

PVC Gasketed SDR35 Fittings

A

PVC SDR 35 Gasketed T-Y (G x G x G)

Part #	Size	List
M43156	4"	32.81
M43449	6"	82.76
M43158	6" x 4"	70.98
M43159	8" x 4"	89.90
M43160	8" x 6"	103.39

PVC SDR 35 Gasketed Fitting Cleanout (Hub x Cap)

Part #	Size	List
M63760	6"	68.94

PVC SDR 35 Gasketed 22-1/2° Elbow (G x G)

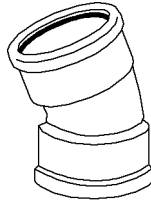

Part #	Size	List
M63964	4"	17.00
M63969	6"	33.57
M63963	8"	97.70

PVC SDR 35 Gasketed 45° Elbow (G x G)

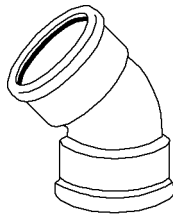

Part #	Size	List
M63504	4"	17.06
M63506	6"	34.60
M63507	8"	96.81
M63508	10"	251.21
M43509	12"	364.83

PVC SDR 35 Gasketed 45° Elbow (S x G)



Part #	Size	List
M63404	4"	15.33
M63406	6"	30.65
M63407	8"	92.49

PVC SDR 35 Gasketed 90° Elbow (G x G)

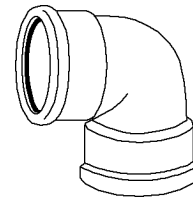

Part #	Size	List
M63216	6"	39.44
M63217	8"	109.09
M63218	10"	366.98
M43219	12"	474.94

PVC SDR 35 Gasketed Long Radius 90° Elbow (G x G)

Part #	Size	List
M63214	4"	21.47

PVC SDR 35 Gasketed 90° Elbow (S x G)

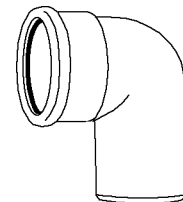

Part #	Size	List
M63236	6"	41.70

Find Everything Under the Sun at One of Our Convenient Branches

www.plumbers-supply-co.com

SDR35 Sewer & Drain Fittings



**STI™ PVC Gasketed SDR 35
(ASTM D-3034)**

**STI™ PVC SDR 35 Straight Tee Gasketed
(G x G x G)**

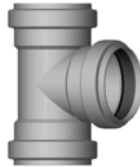

Part #	Size	List
G1010-4	10" x 4"	290.45
G1010-6	10" x 6"	295.35
G1010-8	10" x 8"	467.29
G1010	10"	479.77
L1015-8	15" x 8"	668.50

**STI™ PVC SDR 35 45° Wye Gasketed
(G x G x G)**



Part #	Size	List
G3010-8	10" x 8"	490.65
G3010	10"	545.87
G3012	12"	763.32
G3012-8	12" x 8"	599.86
G3012-10	12" x 10"	733.21

**STI™ PVC SDR 35 1/16 Bend (22-1/2°) Gasketed
(G x G)**



Part #	Size	List
G17010	10"	267.39

STI™ PVC SDR 35 Stop Coupling Gasketed (G x G)



Part #	Size	List
G6012	12"	230.31

**STI™ PVC SDR 35 Concentric Increaser Coupling
Gasketed (G x G)**



Part #	Size	List
G6010-6	10" x 6"	261.97
G6010-8	10" x 8"	304.01
G6012-6	12" x 6"	340.56
G6012-10	12" x 10"	455.50
L6015-10	15" x 10" DR35	636.74

**STI™ PVC SDR 35 Short Pattern Increaser
Bushing Gasketed (S x G)**

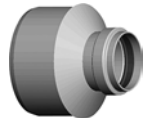

Part #	Size	List
G1210-6	10" x 6"	227.96

STI™ PVC SDR 35 Cap Gasketed



Part #	Size	List
G16010	10"	174.10
G16012	12"	261.56
L16015	15"	423.00

SDR35 Sewer & Drain Fittings

A

**PVC Large Diameter Gasketed SDR 35
(ASTM D-3034 & F-1336)**

**STI™ PVC 45° Wye Gasketed
(G x G x G)**

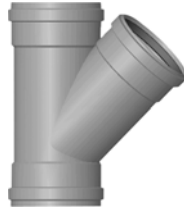

Part #	Size	Type	List
L3015-6	15" x 6"	Molded Fitting	703.55

**PVC Heavy Wall Gasketed SDR 26
(ASTM D-3034)**

PVC SDR 26 45° Straight Tee Gasketed (G x G x G)

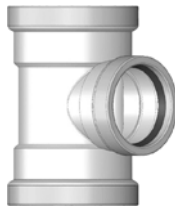

Part #	Size	Type	List
H106	6"	Molded Fitting	105.92

PVC SDR 26 45° Wye Gasketed (G x G x G)



Part #	Size	Type	List
H306	6"	Molded Fitting	120.45

PVC SDR 26 1/4 Bend (90°) Gasketed (G x G)



Part #	Size	Type	List
H206	6"	Molded Fitting	64.68

PVC SDR 26 1/8 Bend (45°) Gasketed (G x G)



Part #	Size	Type	List
H506	6"	Molded Fitting	60.11
H508	8"	Molded Fitting	144.88

PVC SDR 26 1/8 Bend (45°) Gasketed (S x G)



Part #	Size	Type	List
H406	6"	Molded Fitting	44.40
H408	8"	Molded Fitting	145.18

PVC Solvent Weld SDR 35 (ASTM D-3034)

PVC SDR 35 Cap SW



Part #	Size	Type	List
P1606	6"	Molded Fitting	13.16

Find Everything Under the Sun at One of Our Convenient Branches

www.plumbers-supply-co.com

PVC Solvent Weld SDR35 S & D Fittings

Solvent Weld Sewer Ftgs (4" - 27")

ASTM D 3034 SDR 35 and ASTM F 679

PVC SDR 35 Solvent Weld Tee (H x H x H)



Part #	Size	List
M40102	3"	5.92
M40104	4"	8.54
M40106	6"	34.05
M40105	6" x 4"	33.33
M40108	8"	139.00
M40117	8" x 4"	74.52
M40118	8" x 6"	92.23

PVC SDR 35 Solvent Weld Sanitary Tee (H x H x H)



Part #	Size	List
M40156	4"	13.11
M40159	6"	90.07
M40158	6" x 4"	68.19

PVC SDR 35 Solvent Weld Cleanout Tee (H x H x H)

Part #	Size	List
M40922	4"	21.75

PVC SDR 35 Solvent Weld 2-Way Cleanout Tee (H x H x H)



Part #	Size	List
M40350	4"	23.48
M26001	6"	480.42

PVC SDR 35 Solvent Weld Wye (H x H x H)

Part #	Size	List
M40304	4"	11.35
M40307	6" x 4"	41.96
M40306	6"	48.14

**PVC SDR 35 Solvent Weld Wye (H x H x H)
(Continued)**

Part #	Size	List
M40310	8" x 4"	90.43
M40312	8" x 6"	107.67
M40311	8"	160.88

PVC SDR 35 Solvent Weld Stop Coupling (H x H)



Part #	Size	List
M40604	4"	4.11
M40606	6"	15.03
M40631	8"	46.79

PVC SDR 35 Solvent Weld Coupling (Sewer x DWV)



Part #	Size	List
M40655	4" x 3"	7.24
M40725	4" x 4"	10.43
M40727	6" x 4"	28.16
M40756	6" x 6"	35.91
M26506	8" x 8"	86.30

PVC SDR 35 Solvent Weld Concentric Reducer Coupling (H x H)

• Increaser/reducer



Part #	Size	List
M40661	6" x 4"	19.98
M40611	6" x 8"	84.50

PVC SDR 35 Solvent Weld Concentric Reducer Bushing (S x H)

• Increaser/reducer

Part #	Size	List
M40939	6" x 4"	19.56

Find Everything Under the Sun at One of Our Convenient Branches

www.plumbers-supply-co.com



MULTI FITTINGS
HIGHER STANDARDS™

PVC Pipe and Fittings



Everything Under The Sun.

PVC Solvent Weld SDR35 S & D Fittings

A

PVC SDR 35 Solvent Weld Cap (H)



Part #	Size	List
M40959	4"	3.60
M40990	8"	43.14
M40995	10"	142.01
M40996	12"	179.82

PVC SDR 35 Solvent Weld Cross (H x H x H x H)



Part #	Size	List
M40976	4"	24.07

PVC SDR 35 Solvent Weld 22-1/2° Elbow (H x H)



Part #	Size	List
M40964	4"	6.84
M40969	6"	29.89

PVC SDR 35 Solvent Weld 22-1/2° Elbow (S x H)



Part #	Size	List
M40864	4"	8.44
M40866	6"	34.86

PVC SDR 35 Solvent Weld 45° Elbow (H x H)



Part #	Size	List
M40504	4"	6.21
M40506	6"	24.50
M40508	8"	66.75

PVC SDR 35 Solvent Weld 45° Elbow (S x H)



Part #	Size	List
M40404	4"	8.44
M40406	6"	31.30
M40408	8"	81.80

PVC SDR 35 Solvent Weld 90° Elbow (H x H)



Part #	Size	List
M40214	4"	8.54
M40206	6"	22.76
M40208	8"	94.31
M40260	10"	330.52

PVC SDR 35 Solvent Weld 90° Long Turn Elbow (S x H)

Part #	Size	List
M40234	4"	10.03
M40236	6"	46.44

PVC SDR 35 Solvent Weld 90° Long Turn Elbow (H x H)



Part #	Size	List
M40280	6"	41.11

PVC SDR 35 Adapter (FIP x Sewer Hub)

Part #	Size	List
M40949	4"	8.18
M40952	6"	38.63
M40945	8"	128.60

PVC SDR 35 Adapter (MIP x Sewer Hub)

Part #	Size	List
M40723	4"	24.50

Find Everything Under the Sun at One of Our Convenient Branches

www.plumbers-supply-co.com

PVC Solvent Weld SDR35 S & D Fittings

PVC SDR 35 Adapter (FIP x Sewer SPG)

Part #	Size	List
M40954	4"	6.43
M40956	6"	40.03

PVC SDR 35 Adapter Bushing (Sewer SPG x DWV Hub)

Part #	Size	List
M40934	4" x 3"	31.14
M40941	6" x 4"	34.44

PVC SDR 35 Adapter Sleeve (Sewer Hub x DWV SPG)

Part #	Size	List
M40342	4"	8.18

PVC SDR 35 Raised Plug (MIP)



Part #	Size	List
M40424	4"	4.97
M40926	6"	24.99
M40927	8"	90.33

PVC SDR 35 Countersunk Plug (MIP)



Part #	Size	List
M40492	4"	11.48
M40958	6"	29.50

Downspout Adapter

Part #	Size	List
M40013	2" x 3" x 3"	7.23
M40961	2" x 3" x 4"	8.44
M40962	3" x 4" x 4"	13.34
M40943	4" x 6" x 6"	36.82

Offset Downspout Adapter



Part #	Size	List
M40765	2" x 3" x 4"	8.44
M40767	3" x 4" x 4"	13.34
M40766	4" x 6" x 6"	36.82

PVC SDR 35 Spigot Sewer Main Drain Grate



Part #	Size	List
M40911	4"	6.18
M40912	6"	27.33

Solvent Weld Sewer Ftgs (4" - 27")

ASTM D 3034 SDR 35 and ASTM F 679
PVC Solvent Weld Sch 40 Coupling



Part #	Size	List
0424-1001	10"	71.66
0424-1201	12"	87.23
0424-1601	16"	151.60

PVC Solvent Weld Cap



Part #	Size	List
0447-1001	10"	132.95
0447-1201	12"	193.25
0447-1601	16"	289.85

PVC Solvent Weld 90° Elbows (S x S)

Part #	Size	List
0418-1001	10"	187.55
0418-1201	12"	427.68

Find Everything Under the Sun at One of Our Convenient Branches

www.plumbers-supply-co.com

Sewer / Pressure Pipe & Valves

A

SDR35 PVC Perforated Sewer Pipe

- New England perforated pattern: (2) Rows of 1/2" holes
- Applications:
 - Septic fields
 - Foundation drainage
- Standards:
 - ASTM D 2729 Certified
 - SA B182.1 and B182.2
- Flexible and corrosion-resistant
- Solvent weld: 4" to 6"
- Gasketed: 4" to 8"



White DS PVC Fittings DS PVC Cap (Hub/Socket)



Part #	Size	List
DS-70.4	4"	1.71

Part #	Size	Type	List/Ft
PVCSDR35PBE6	6" x 10"	BE	3.72

VA Series Air Release Valves

- Applications:
 - Tanks
 - Slurries
 - Start-ups
- Single union
- Pressure: 232 psi
- Media controlled
- No-spill PVC valve with EPDM seals
- Eliminates air or gas pockets and breaks potentially dangerous vacuums



Part #	Mfg #	Size	List
053559	053559	3/4"	211.90

Viton® O-Ring Set for Air Release Valve



Part #	Mfg #	Size	List
153845	153845	3/4"	19.30

Find Everything Under the Sun at One of Our Convenient Branches

www.plumbers-supply-co.com

Stainless Steel Tube Fittings

CBC-LOK™ Tube Fittings

- Total component interchangeability
- Double ferrule swaging action
- Heat code traceable
- ASTM Material construction
- Corrosion resistant 316 stainless steel rear ferrules



**DMC - Male Connector
(OD x MNPT)**



Part #	Size	List
SS-4-DMC-2	1/4" x 1/8" MNPT	11.10
SS-4-DMC-4	1/4" x 1/4" MNPT	11.55
SS-4-DMC-6	1/4" x 3/8" MNPT	14.65
SS-4-DMC-8	1/4" x 1/2" MNPT	19.75
SS-6-DMC-4	3/8" x 1/4" MNPT	15.78
SS-6-DMC-6	3/8" x 3/8" MNPT	17.77
SS-6-DMC-8	3/8" x 1/2" MNPT	21.30
SS-8-DMC-8	1/2" x 1/2" MNPT	27.77

**DME - Male 90° Elbow
(OD x MNPT)**



Part #	Size	List
SS-6-DME-4	3/8" x 1/4" MNPT	27.33

DTTT - Union Tee



Part #	OD Size	List
SS-6-DTTT-6	3/8" x 3/8" x 3/8"	47.74
SS-8-DTTT-8	1/2" x 1/2" x 1/2"	72.59

DU - Union



Part #	OD Size	List
SS-4-DU-4	1/4" x 1/4"	17.77
SS-6-DU-6	3/8" x 3/8"	20.79
SS-8-DU-8	1/2" x 1/2"	37.98

DRU - Reducing Union



Part #	OD Size	List
SS-6-DRU-4	3/8" x 1/4"	25.53

A

304/316 Stainless Steel Fittings

A

304 Stainless Steel Fittings

304 150# Hex Bushing - Threaded



Part #	Size	List
304SSB14.18	1/4" x 1/8"	5.11
304SSB38.18	3/8" x 1/8"	5.58
304SSB38.14	3/8" x 1/4"	5.58
304SSB12.18	1/2" x 1/8"	7.06
304SSB12.14	1/2" x 1/4"	7.06
304SSB12.38	1/2" x 3/8"	7.06
304SSB34.14	3/4" x 1/4"	10.33
304SSB34.38	3/4" x 3/8"	10.33
304SSB34.12	3/4" x 1/2"	10.33
304SSB1.14	1" x 1/4"	14.35
304SSB1.38	1" x 3/8"	14.35
304SSB1.12	1" x 1/2"	14.35
304SSB1.34	1" x 3/4"	14.35
304SSB114.12	1-1/4" x 1/2"	25.67
304SSB114.34	1-1/4" x 3/4"	25.67
304SSB114.1	1-1/4" x 1"	25.67
304SSB112.38	1-1/2" x 3/8"	30.72
304SSB112.12	1-1/2" x 1/2"	30.72
304SSB112.34	1-1/2" x 3/4"	30.72
304SSB112.1	1-1/2" x 1"	30.72
304SSB112.114	1-1/2" x 1-1/4"	30.72
304SSB2.12	2" x 1/2"	46.86
304SSB2.34	2" x 3/4"	46.86
304SSB2.1	2" x 1"	46.86
304SSB2.114	2" x 1-1/4"	46.86
304SSB2.112	2" x 1-1/2"	46.86
304SSB212.2	2-1/2" x 2"	80.32
304SSB3.2	3" x 2"	123.08

304 150# Half Coupling - Threaded



Part #	Size	List
304SSHC38	3/8"	5.11
304SSHC14	1/4"	4.74
304SSHC12	1/2"	7.12
304SSHC34	3/4"	9.51
304SSHC1	1"	12.20
304SSHC114	1-1/4"	19.91
304SSHC112	1-1/2"	25.53
304SSHC2	2"	34.99
304SSHC212	2-1/2"	84.89
304SSHC3	3"	116.73
304SSHC4	4"	190.77

304 150# Coupling - Threaded



Part #	Size	List
304SSC18	1/8"	5.95
304SSC14	1/4"	7.06
304SSC38	3/8"	8.23
304SSC12	1/2"	11.66
304SSC34	3/4"	16.83
304SSC1	1"	25.56
304SSC114	1-1/4"	40.63
304SSC112	1-1/2"	48.24
304SSC2	2"	67.99
304SSC212	2-1/2"	149.25
304SSC3	3"	192.94
304SSC4	4"	299.91

304 150# Reducing Coupling - Threaded



Part #	Size	List
304SSR2.112	2" x 1-1/2"	62.72

304 150# Cap - Threaded



Part #	Size	List
304SSCAP18	1/8"	3.94
304SSCAP14	1/4"	5.65
304SSCAP38	3/8"	6.64
304SSCAP12	1/2"	6.89
304SSCAP34	3/4"	8.63
304SSCAP1	1"	12.97
304SSCAP114	1-1/4"	23.47
304SSCAP112	1-1/2"	30.80
304SSCAP2	2"	39.28
304SSTCAP212	2-1/2"	70.83
304SSCAP3	3"	97.93

304 150# Cross - Threaded

Part #	Size	List
304SSX14	1/4"	18.28
304SSX38	3/8"	21.78
304SSX12	1/2"	26.83
304SSX34	3/4"	45.91
304SSX1	1"	67.94
304SSX112	1-1/2"	99.95
304SSX2	2"	143.08

304 150# 45° Elbow - Threaded



Part #	Size	List
304SS45L18	1/8"	9.90
304SS45L14	1/4"	9.90
304SS45L38	3/8"	11.63
304SS45L12	1/2"	12.78
304SS45L34	3/4"	18.66
304SS45L1	1"	22.79
304SS45L114	1-1/4"	36.49
304SS45L112	1-1/2"	43.41
304SS45L2	2"	61.08

Find Everything Under the Sun at One of Our Convenient Branches

www.plumbers-supply-co.com

304/316 Stainless Steel Fittings

304 150# 90° Elbow - Threaded



Part #	Size	List
304SS90L18	1/8"	7.83
304SS90L14	1/4"	7.83
304SS90L38	3/8"	9.73
304SS90L12	1/2"	10.36
304SS90L34	3/4"	14.86
304SS90L1	1"	21.06
304SS90L114	1-1/4"	36.96
304SS90L112	1-1/2"	49.19
304SS90L2	2"	62.37
304SS90L212	2-1/2"	142.07
304SS90L3	3"	181.03
304SS90L4	4"	353.29

304 150# 90° Street Elbow - Threaded



Part #	Size	List
304SS90SL18	1/8"	11.18
304SS90SL14	1/4"	11.18
304SS90SL38	3/8"	13.46
304SS90SL12	1/2"	15.84
304SS90SL34	3/4"	21.98
304SS90SL1	1"	38.04
304SS90SL114	1-1/4"	55.25
304SS90SL112	1-1/2"	65.36
304SS90SL2	2"	88.52

304 150# Raised Face Flange - Threaded

Part #	Size	List
304L150RFTH1	1"	55.00
304L150RFTH2	2"	93.00

304 150# Raised Face Flange - Slip-On



Part #	Size	List
304L150RFSO12	1/2"	40.00
304L150RFSO34	3/4"	41.00
304L150RFSO1	1"	45.00
304L150RFSO112	1-1/2"	61.00
304L150RFSO2	2"	79.00
304L150RFSO3	3"	119.00
304L150RFSO4	4"	162.00
304L150RFSO6	6"	247.00

304 150# Raised Face Flange - Blind



Part #	Size	List
304L150RFBL1	1"	47.00
304SSBF112	1-1/2"	72.02
304L150RFBL2	2"	83.00
304L150RFBL212	2-1/2"	118.00
304L150RFBL3	3"	130.00
304L150RFBL4	4"	182.00
304L150RFBL6	6"	266.00

F304 150# Raised Face Flange - Solid Bore Weld Neck

Part #	Size	List
304WNF2	2"	92.00
304WNF212	2-1/2"	139.00
304WNF3	3"	152.00
304WNF4	4"	212.00
304WNF6	6"	366.00

304 150# MSS Industrial Forged Flange - Threaded

Part #	Size	List
304SSTF12	1/2"	33.82
304SSTF34	3/4"	37.38
304SSTF1	1"	47.73
304SSTF112	1-1/2"	62.66
304SSTF2	2"	82.57
304SSTF212	2-1/2"	123.29
304SSTF3	3"	135.35
304SSTF4	4"	190.66

304 150# MSS Industrial Forged Flange - Slip-On

Part #	Size	List
304SSSOF34	3/4"	37.38
304SSSOF1	1"	47.92
304SSSOF2	2"	82.90
304SSSOF3	3"	131.64
304SSSOF4	4"	191.16
304SSSOF6	6"	398.45

304 150# MSS Industrial Forged Flange - Blind

Part #	Size	List
304SSBF3	3"	138.31
304SSBF4	4"	215.21

304 150# Flange - Lap Joint

Part #	Size	List
304SS150LJ112	1-1/2"	71.00
304SSLJ150.2	2"	93.00

304/316 Stainless Steel Fittings

A

304 150# Square Head Plug - Cored



Part #	Size	List
304SSP18	1/8"	3.39
304SSP14	1/4"	4.00
304SSP38	3/8"	5.35
304SSP12	1/2"	7.64
304SSP34	3/4"	9.32
304SSP1	1"	11.79
304SSP114	1-1/4"	23.47
304SSP112	1-1/2"	27.99
304SSP2	2"	33.13

304 150# Reducer - Threaded



Part #	Size	List
304SSR38.14	3/8" x 1/4"	9.09
304SSR14.18	1/2" x 1/8"	8.19
304SSR12.14	1/2" x 1/4"	8.68
304SSR12.38	1/2" x 3/8"	8.68
304SSR34.14	3/4" x 1/4"	13.06
304SSR34.38	3/4" x 3/8"	13.06
304SSR34.12	3/4" x 1/2"	13.06
304SSR1.38	1" x 3/8"	17.86
304SSR1.12	1" x 1/2"	17.86
304SSR1.34	1" x 3/4"	17.86
304SSR114.34	1-1/4" x 3/4"	26.05
304SSR114.1	1-1/4" x 1"	26.05
304SSR112.34	1-1/2" x 3/4"	37.56
304SSR112.1	1-1/2" x 1"	37.56
304SSR112.114	1-1/2"x1-1/4"	37.56
304SSR2.12	2" x 1/2"	62.72
304SSR2.34	2" x 3/4"	62.72
304SSR2.1	2" x 1"	62.72
304SSR2.114	2" x 1-1/4"	62.72
304SSR212.2	2-1/2" x 2"	134.45
304SSRC3.2	3" x 2"	191.48

304 150# Tee - Threaded



Part #	Size	List
304SST18	1/8"	10.50
304SST14	1/4"	10.50
304SST38	3/8"	13.38
304SST12	1/2"	14.05
304SST34	3/4"	22.35
304SST1	1"	28.46
304SST114	1-1/4"	56.61
304SST112	1-1/2"	70.37
304SST2	2"	90.39
304SST212	2-1/2"	193.87
304SST3	3"	279.40
304SST4	4"	504.64

304 150# Union - Threaded



Part #	Size	List
304SSU18	1/8"	26.44
304SSU14	1/4"	26.44
304SSU38	3/8"	26.95
304SSU12	1/2"	29.17
304SSU34	3/4"	36.96
304SSU1	1"	55.75
304SSU114	1-1/4"	96.69
304SSU112	1-1/2"	109.37
304SSU2	2"	130.94

304 150# Sch 10S Type A Stub

Part #	Size	List
304LS10TASE12	1/2"	33.00
304LS10TASE1	1"	39.00
304LS10TASE112	1-1/2"	38.00
304LS10TASE2	2"	46.00
304LS10TASE212	2-1/2"	97.00
304LS10TASE3	3"	64.00
304LS10TASE4	4"	86.00
304LS10TASE6	6"	172.00

304 150# Sch 10S Type C Stub

Part #	Size	List
304LS10TCSE2	2"	26.50

304 3000# Coupling - Threaded



Part #	Size	List
304SS3000THRC1	1"	27.12
304LTC114	1-1/4"	61.03
304LTC112	1-1/2"	70.90

304SS Sch 40 Type A Stub Bend

Part #	Size	List
304LS40TASE1	1"	48.00
304LS40TASE112	1-1/2"	49.00
304LS40TASE2	2"	52.00
304LS40TASE3	3"	74.00
304LS40TASE4	4"	103.00

Think of us for all
your product needs!

Find Everything Under the Sun at One of Our Convenient Branches

www.plumbers-supply-co.com

304/316 Stainless Steel Fittings

316 Stainless Steel Fittings

316SS 150# Hex Bushing - Threaded



Part #	Size	List
316SSB38.14	3/8" x 1/4"	6.57
316SSB12.18	1/2" x 1/8"	7.72
316SSB12.14	1/2" x 1/4"	7.72
316SSB12.38	1/2" x 3/8"	7.72
316SSB34.14	3/4" x 1/4"	11.47
316SSB34.12	3/4" x 1/2"	11.47
316SSB1.14	1" x 1/4"	16.39
316SSB1.12	1" x 1/2"	16.39
316SSB1.34	1" x 3/4"	16.39
316SSB114.12	1-1/4" x 1/2"	32.03
316SSB114.1	1-1/4" x 1"	32.03
316SSB112.34	1-1/2" x 3/4"	37.87
316SSB112.1	1-1/2" x 1"	30.72
316SSB2.1	2" x 1"	53.79
316SSB2.112	2" x 1-1/2"	53.79

316SS 150# Raised Face Flange - Blind

Part #	Size	List
316L150RFBL112	1-1/2"	85.00
316L150RFBL2	2"	113.00
316L150RFBL4	4"	270.00

316SS 150# Raised Face Flange - Slip-On

Part #	Size	List
316L150RFSO112	1-1/2"	85.00
316L150RFSO2	2"	107.00
316L150RFSO3	3"	170.00
316L150RFSO4	4"	234.00

316SS 150# MSS Industrial Forged Flange - Threaded

Part #	Size	List
316SSTF1	1"	62.27
316SSTF112	1-1/2"	82.08
316SSTF2	2"	111.14

316SS 150# Coupling - Threaded



Part #	Size	List
316SSC14	1/4"	7.56
316SSC38	3/8"	8.87
316SSC12	1/2"	12.95
316SSC34	3/4"	18.72
316SSC1	1"	27.88
316SSC112	1-1/2"	52.69
316SSC2	2"	74.18
316SSC3	3"	225.12

316SS 150# Cap - Threaded



Part #	Size	List
316SSCAP34	3/4"	10.08
316SSCAP1	1"	15.44
316SSCAP114	1-1/4"	30.34
316SSCAP112	1-1/2"	38.90
316SSCAP2	2"	49.80

316SS 150# 45° Elbow - Threaded



Part #	Size	List
316SS45L14	1/4"	11.95
316SS45L12	1/2"	16.03
316SS45L1	1"	26.37
316SS45L2	2"	68.97

316SS 150# 90° Elbow - Threaded



Part #	Size	List
316SS90L18	1/8"	10.04
316SS90L14	1/4"	10.04
316SS90L38	3/8"	12.19
316SS90L12	1/2"	13.46
316SS90L34	3/4"	19.52
316SS90L1	1"	24.51
316SS90L114	1-1/4"	42.02
316SS90L112	1-1/2"	56.04
316SS90L2	2"	70.84

316SS 150# 90° Elbow - Socket Weld

Part #	Size	List
316SSSW90.1	1"	24.51
316SSSWC2	2"	75.69

316SS 150# 90° Street Elbow - Threaded



Part #	Size	List
316SS90SL12	1/2"	19.82
316SS90SL34	3/4"	26.12
316SS90SL1	1"	41.70
316SS90SL112	1-1/2"	69.43

Find Everything Under the Sun at One of Our Convenient Branches

www.plumbers-supply-co.com

304/316 Stainless Steel Fittings

A

316SS 150# Square Head Plug - Cored



Part #	Size	List
316SSP18	1/8"	3.65
316SSP14	1/4"	4.63
316SSP38	3/8"	6.10
316SSP12	1/2"	8.63
316SSP34	3/4"	10.55
316SSP1	1"	13.19
316SSP114	1-1/4"	31.18
316SSP2	2"	47.55

316SS 150# Reducer - Threaded



Part #	Size	List
316SSR14.18	1/4" x 1/8"	9.32
316SSR38.14	3/8" x 1/4"	10.35
316SSR12.14	1/2" x 1/4"	12.41
316SSR34.38	3/4" x 3/8"	15.92
316SSR1.34	1" x 3/4"	26.27
316SSR114.34	1-1/4" x 3/4"	34.30
316SSR114.1	1-1/4" x 1"	34.30
316SSR112.1	1-1/2" x 1"	45.81
316SSR2.114	2" x 1-1/4"	77.27

316SS 150# Tee - Threaded



Part #	Size	List
316SST14	1/4"	12.48
316SST12	1/2"	17.45
316SST34	3/4"	25.73
316SST1	1"	32.30
316SST114	1-1/4"	64.29
316SST112	1-1/2"	78.00
316SST2	2"	100.49

316SS 150# Union - Threaded



Part #	Size	List
316SSU12	1/2"	33.14
316SSU34	3/4"	42.03
316SSU1	1"	63.44
316SSU114	1-1/4"	109.69
316SSU112	1-1/2"	124.50
316SSU2	2"	148.48

316SS Sch 10 Type A Stub Bend

Part #	Size	List
316LS10TASE3	3"	79.00

Stainless Steel Nipples



304 Stainless Steel Nipples - Welded



1/8" 304SS Sch 40 Nipple - Welded

Part #	Size	List
304SSN18.C	1/8" x Close	13.60
304SSN18.112	1/8" x 1-1/2"	17.79
304SSN18.2	1/8" x 2"	21.24
304SSN18.3	1/8" x 3"	27.96
304SSN18.4	1/8" x 4"	34.83
304SSN18.5	1/8" x 5"	41.67
304SSN18.6	1/8" x 6"	48.53

1/4" 304SS Sch 40 Nipple - Welded

Part #	Size	List
304SSN14.C	1/4" x Close	15.33
304SSN14.112	1/4" x 1-1/2"	19.01
304SSN14.2	1/4" x 2"	22.83
304SSN14.212	1/4" x 2-1/2"	27.06
304SSN14.3	1/4" x 3"	31.28
304SSN14.4	1/4" x 4"	40.03
304SSN14.5	1/4" x 5"	48.47

1/4" 304SS Sch 40 Nipple - Welded (Continued)

Part #	Size	List
304SSN14.6	1/4" x 6"	56.91

3/8" 304SS Sch 40 Nipple - Welded

Part #	Size	List
304SSN38.C	3/8"xShoulder	18.43
304SSN38.112	3/8" x 1-1/2"	22.38
304SSN38.2	3/8" x 2"	27.07
304SSN38.212	3/8" x 2-1/2"	32.24
304SSN38.3	3/8" x 3"	37.37
304SSN38.4	3/8" x 4"	47.68
304SSN38.5	3/8" x 5"	57.98
304SSN38.6	3/8" x 6"	68.33

1/2" 304SS Sch 40 Nipple - Welded

Part #	Size	List
304SSN12.C	1/2" x Close	23.77
304SSN12.112	1/2" x 1-1/2"	28.67
304SSN12.2	1/2" x 2"	34.35
304SSN12.212	1/2" x 2-1/2"	41.16
304SSN12.3	1/2" x 3"	47.94
304SSN12.4	1/2" x 4"	61.76
304SSN12.5	1/2" x 5"	75.39
304SSN12.6	1/2" x 6"	88.99

3/4" 304SS Sch 40 Nipple - Welded

Part #	Size	List
304SSN34.C	3/4"xShoulder	32.05
304SSN34.112	3/4" x 1-1/2"	34.13
304SSN34.2	3/4" x 2"	40.90
304SSN34.212	3/4" x 2-1/2"	49.11
304SSN34.3	3/4" x 3"	57.35
304SSN34.312	3/4" x 3-1/2"	65.59
304SSN34.4	3/4" x 4"	73.82
304SSN34.5	3/4" x 5"	90.25
304SSN34.6	3/4" x 6"	106.72

1" 304SS Sch 40 Nipple - Welded

Part #	Size	List
304SSN1.C	1" x Close	42.14
304SSN1.2	1" x 2"	52.78
304SSN1.212	1" x 2-1/2"	62.66

Find Everything Under the Sun at One of Our Convenient Branches

www.plumbers-supply-co.com



Stainless Steel Pipe Nipples

1" 304SS Sch 40 Nipple - Welded (Continued)

Part #	Size	List
304SSN1.3	1" x 3"	73.27
304SSN1.312	1" x 3-1/2"	83.87
304SSN1.4	1" x 4"	94.46
304SSN1.412	1" x 4-1/2"	105.06
304SSN1.5	1" x 5"	115.67
304SSN1.6	1" x 6"	136.88

1-1/4" 304SS Sch 40 Nipple - Welded

Part #	Size	List
304SSN114.C	1-1/4" x Close	56.63
304SSN114.2	1-1/4" x 2"	66.71
304SSN114.212	1-1/4" x 2-1/2"	79.02
304SSN114.3	1-1/4" x 3"	92.47
304SSN114.4	1-1/4" x 4"	119.35
304SSN114.5	1-1/4" x 5"	146.21
304SSN114.6	1-1/4" x 6"	173.07

1-1/2" 304SS Sch 40 Nipple - Welded

Part #	Size	List
304SSN112.C	1-1/2" x Close	69.35
304SSN112.2	1-1/2" x 2"	76.02
304SSN112.212	1-1/2" x 2-1/2"	91.87
304SSN112.3	1-1/2" x 3"	107.73
304SSN112.4	1-1/2" x 4"	139.47
304SSN112.5	1-1/2" x 5"	171.20
304SSN112.512	1-1/2" x 5-1/2"	187.05
304SSN112.6	1-1/2" x 6"	202.93

2" 304SS Sch 40 Nipple - Welded

Part #	Size	List
304SSN2.C	2" x Close	107.64
304SSN2.212	2" x 2-1/2"	119.90
304SSN2.3	2" x 3"	138.79
304SSN2.312	2" x 3-1/2"	159.48
304SSN2.4	2" x 4-1/2"	180.13
304SSN2.5	2" x 5"	221.48
304SSN2.6	2" x 6"	262.84

2-1/2" 304SS Sch 40 Nipple - Welded

Part #	Size	List
304SSN212.C	2-1/2" x Close	218.30

2-1/2" 304SS Sch 40 Nipple - Welded (Continued)

Part #	Size	List
304SSN212.3	2-1/2" x 3"	250.75
304SSN212.4	2-1/2" x 4"	315.64
304SSN212.6	2-1/2" x 6"	441.31

3" 304SS Sch 40 Nipple - Welded

Part #	Size	List
304SSN3.C	3" x Close	307.11
304SSN3.3	3" x 3"	339.16
304SSN3.4	3" x 4"	424.58
304SSN3.5	3" x 5"	486.32
304SSN3.6	3" x 6"	571.73

4" 304SS Sch 40 Nipple - Welded

Part #	Size	List
304SSN4.C	4" x Close	392.52
304SSN4.4	4" x 4"	517.15
304SSN4.6	4" x 6"	733.75

316 Stainless Steel Nipples - Welded



1/8" 316SS Sch 40 Nipple - Welded

Part #	Size	List
316SSN18.C	1/8" x Close	16.83
316SSN18.2	1/8" x 2"	28.78
316SSN18.4	1/8" x 4"	49.34

1/4" 316SS Sch 40 Nipple - Welded

Part #	Size	List
316SSN14.C	1/4" x Close	18.91
316SSN14.112	1/4" x 1-1/2"	24.27
316SSN14.2	1/4" x 2"	29.55
316SSN14.3	1/4" x 3"	40.97
316SSN14.4	1/4" x 4"	52.83
316SSN14.6	1/4" x 6"	75.68

3/8" 316SS Sch 40 Nipple - Welded

Part #	Size	List
316SSN38.C	3/8" x Close	23.39
316SSN38.112	3/8" x 1-1/2"	29.21
316SSN38.2	3/8" x 2"	35.87

1/2" 316SS Sch 40 Nipple - Welded

Part #	Size	List
316SSN12.C	1/2" x Close	31.12
316SSN12.112	1/2" x 1-1/2"	38.27
316SSN12.2	1/2" x 2"	46.88
316SSN12.3	1/2" x 3"	66.49
316SSN12.4	1/2" x 4"	86.38
316SSN12.6	1/2" x 6"	125.60

3/4" 316SS Sch 40 Nipple - Welded

Part #	Size	List
316SSN34.C	3/4" x Close	40.62
316SSN34.2	3/4" x 2"	52.99
316SSN34.212	3/4" x 2-1/2"	64.07
316SSN34.3	3/4" x 3"	75.17
316SSN34.6	3/4" x 6"	141.84

1" 316SS Sch 40 Nipple - Welded

Part #	Size	List
316SSN1.C	1" x Close	56.39
316SSN1.2	1" x 2"	71.50
316SSN1.212	1" x 2-1/2"	85.82
316SSN1.3	1" x 3"	100.90
316SSN1.312	1" x 3-1/2"	116.00
316SSN1.4	1" x 4"	131.11
316SSN1.6	1" x 6"	191.51

1-1/4" 316SS Sch 40 Nipple - Welded

Part #	Size	List
316SSN114.C	1-1/4" x Close	77.15
316SSN114.3	1-1/4" x 3"	129.50
316SSN114.4	1-1/4" x 4"	168.41
316SSN114.6	1-1/4" x 6"	246.26

Find Everything Under the Sun at One of Our Convenient Branches

www.plumbers-supply-co.com



Stainless Steel Pipe Nipples

A

1-1/2" 316SS Sch 40 Nipple - Welded

Part #	Size	List
316SSN112.C	1-1/2" x Close	95.27
316SSN112.212	1-1/2" x 2-1/2"	128.43
316SSN112.3	1-1/2" x 3"	151.43
316SSN112.6	1-1/2" x 6"	289.36

2" 316SS Sch 40 Nipple - Welded

Part #	Size	List
316SSN2.C	2" x Close	147.99
316SSN2.212	2" x 2-1/2"	169.32
316SSN2.3	2" x 3"	197.74
316SSN2.4	2" x 4"	258.34
316SSN2.5	2" x 5"	319.00
316SSN2.6	2" x 6"	379.58

Find Everything Under the Sun at One of Our Convenient Branches

www.plumbers-supply-co.com

Stainless Steel Pipe & Tube

304 Stainless Steel Pipe

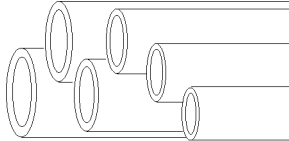

304SS Sch 10 Pipe - Welded

Part #	Size	List/Ft
SS304L1012	1/2"	3.26
SS304L1034	3/4"	4.08
SS304L101	1"	6.60
SS304L10112	1-1/2"	9.22
SS304L102	2"	11.64
SS304L10212	2-1/2"	15.64
SS304L103	3"	19.24
SS304L104	4"	24.80
SS304L106	6"	41.76
SS304L10114	1-1/4" x 20'	8.08

304SS Sch 40 Pipe - Welded

Part #	Size	List/Ft
SS316L4014	1/4"	4.38
SS316L4012	1/2"	6.68
SS316L4034	3/4"	7.92
SS316L401	1"	11.14
SS316L40112	1-1/2"	16.72
SS316L402	2"	22.34
SS316L403	3"	46.90
SS316L404	4"	65.70

304L SS Sch 40 Pipe - Seamless

Part #	Size	List/Ft
SS304L4014	1/4"	3.38
SS304L4038	3/8"	4.06
SS304L4012	1/2"	4.22
SS304L4034	3/4"	5.58
SS304L401	1"	7.80
SS304L40114	1-1/4"	10.36
SS304L40112	1-1/2"	12.08
SS304L402	2"	16.26
SS304L40212	2-1/2"	25.88
SS304L403	3"	33.96
SS304L404	4"	48.14
SS304L406	6"	85.68

304SS Tube

Part #	Size	Wall	List/Ft
304LSST14.20	1/4"OD	.035	1.82

316 Stainless Steel Pipe

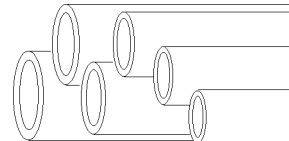

316SS Sch 10 Pipe - Seamless

Part #	Size	List/Ft
SS316L1012	1/2" x 20'	4.90
SS316L101	1" x 20'	9.20
SS316L10112	1-1/2" x 20'	12.76
SS316L102	2" x 20'	15.98
SS316L103	3" x 20'	26.12
SS316L104	4" x 20'	33.62

T316SS Tube - 20' Lengths

Part #	Size	Wall	List/Ft
316SST14.20	1/4"OD	.035	1.82
316SST38.20	3/8"OD	.035	2.43
316SST12.20	1/2"OD	.035	2.71

Vic-Press Stainless Steel Press Fittings

**Vic-Press™ Pipe System - Sch 10 -
Type 304 - Stainless Steel
P584 Vic-Press™ Threaded Union**



Part #	Size	List
VIP584.12	1/2"	499.00
VIP584.34	3/4"	566.00
VIP584.1	1"	689.00
VIP584.112	1-1/2"	1178.00

P586 Vic-Press™ 90° Elbow



Part #	Size	List
VIP586.12	1/2"	81.50
VIP586.34	3/4"	92.00
VIP586.1	1"	109.00
VIP586.112	1-1/2"	216.00

P592 Vic-Press™ Tee



Part #	Size	List
VIP593.34.12	3/4"	165.50
VIP592.1	1"	175.50
VIP593.1.12	1"	171.00
VIP592.112	1-1/2"	224.50
VIP593.112.1	1-1/2"	209.00
VIP592.2	2"	280.00

P594 Vic-Press™ Concentric Reducer



Part #	Size	List
VIP594.1.12	1" x 1/2"	181.00
VIP594.2.112	2" x 1-1/2"	164.00
VIP594.112.1	1-1/2" x 1"	132.50
VIP594.1.34	1" x 3/4"	143.50
VIP594.34.12	3/4" x 1/2"	134.50
VIP594.112.12	1-1/2" x 1/2"	254.00

P596 Vic-Press™ Male Threaded Adapter



Part #	Size	List
VIP596.12	1/2"	79.50
VIP596.34	3/4"	82.50
VIP596.1	1"	98.00
VIP596.112	1-1/2"	164.00

P597 Vic-Press™ Coupling



Part #	Size	List
VIP597.12	1/2"	43.50
VIP597.34	3/4"	47.50
VIP597.1	1"	54.00
VIP597.112	1-1/2"	73.00

P599 Vic-Press™ Female Threaded Adapter



Part #	Size	List
VIP599.2	2"	256.50

Find Everything Under the Sun at One of Our Convenient Branches

www.plumbers-supply-co.com

Stainless Steel Weld Fittings

304 Stainless Steel Weld Fittings

304SS Sch 10S 90° Elbow - Butt Weld



Part #	Size	List
304LS10W90L34	3/4"	17.00
304LS10W90L1	1"	20.00
304LS10W90L114	1-1/4"	31.00
304LS10W90L112	1-1/2"	25.00
304LS10W90L2	2"	31.00
304LS10W90L212	2-1/2"	53.00
304LS10W90L3	3"	63.00
304LS10W90L4	4"	103.00
304LS10W90L6	6"	276.00

304SS Sch 10S 45° Elbow - Butt Weld



Part #	Size	List
304LS10W45L34	3/4"	22.00
304LS10W45L1	1"	26.00
304LS10W45L112	1-1/2"	26.00
304LS10W45L2	2"	31.00
304LS10W45L212	2-1/2"	48.00
304LS10W45L3	3"	54.00
304LS10W45L4	4"	86.00
304LS10W45L6	6"	187.00

304SS Sch 10S Cap - Butt Weld



Part #	Size	List
304LS10WC112	1-1/2"	49.00
304LS10WC2	2"	43.00
304LS10WC3	3"	53.00

304SS Sch 10S Tee - Butt Weld



Part #	Size	List
304LS10WT12	3 1/2"	55.00
304LS10WT34	3/4"	55.00
304LS10WT1	1"	55.00
304LS10WT112	1-1/2"	55.00
304LS10WT2	2"	59.00
304LS10WT212	2-1/2"	154.00
304LS10WT3	3"	108.00
304LS10WT4	4"	162.00
304LS10WT6	6"	431.00

304SS Sch 10S Concentric Reducers - Butt Weld



Part #	Size	List
304LS10WCR112.1	1-1/2" x 1-1/4"	37.00
304LS10WCR2.1	2" x 1"	33.00
304LS10WCR212.2	2-1/2" x 2"	92.00
304LS10WCR2.112	2" x 1-1/2"	33.00
304LS10WCR3.1	3" x 1-1/2"	98.00
304LS10WCR3.2	3" x 2"	48.00
304LS10WCR4.3	4" x 3"	50.00
304LS10WCR6.3	6" x 3"	111.00
304LS10WCR6.4	6" x 4"	84.00

304SS Sch 10S Eccentric Reducers - Butt Weld



Part #	Size	List
304LS10WER2.112	2" x 1-1/2"	95.00
304LS10WER4.2	4" x 2"	344.00
304LS10WER4.3	4" x 3"	172.00

304SS Sch 40S 90° Elbow - Butt Weld



Part #	Size	List
304LS40W90L1	1"	23.00
304LS40W90L114	1-1/4"	34.00
304LS40W90L112	1-1/2"	27.00
304LS40W90L2	2"	38.00
304LS40W90L212	2-1/2"	79.00
304LS40W90L3	3"	101.00
304LS40W90L4	4"	187.00
304LS40W90L6	6"	585.00

304SS Sch 40S 45° Elbow - Butt Weld



Part #	Size	List
304LS40W45L112	1-1/2"	32.00
304LS40W45L3	3"	73.00

304SS Sch 40S Cap - Butt Weld



Part #	Size	List
304LS40WC112	1-1/2"	62.00
304LS40WC2	2"	42.00
304LS40WC4	4"	80.00

Find Everything Under the Sun at One of Our Convenient Branches

www.plumbers-supply-co.com

Stainless Steel Weld Fittings

A

304SS Sch 40S Tee - Butt Weld



Part #	Size	List
304LS40WT12	3 1/2"	59.00
304LS40WT34	3/4"	59.00
304LS40WT1	1"	59.00
304LS40WT112	1-1/2"	59.00
304LS40WT2	2"	64.00
304LS40WT3	3"	129.00
304LS40WT4	4"	185.00

304SS Sch 40S Eccentric Reducer - Butt Weld



Part #	Size	List
304LS40WER3.112	3" x 1-1/2"	317.00
304LS40WER4.3	4" x 3"	256.00

304SS Sch 40S Concentric Reducer - Butt Weld



Part #	Size	List
304LS40WCR34.12	3/4" x 1/2"	44.00
304LS40WCR1.12	1" x 1/2"	65.00
304LS40WCR112.1	1-1/2" x 1"	33.00
304LS40WCR2.1	2" x 1"	49.00
304LS40WCR2.112	2" x 1-1/2"	39.00
304LS40WCR3.2	3" x 2"	63.00
304LS40WCR4.2	4" x 2"	90.00
304LS40WCR4.3	4" x 3"	69.00

304SS 3000# 45° Elbow - Socket Weld



Part #	Size	List
304LSW45L12	1/2"	37.74
304LSW45L34	3/4"	43.62
304LSW45L112	1-1/2"	102.66

304SS 3000# 90° Elbow - Socket Weld



Part #	Size	List
304LSW90L12	1/2"	25.30
304LSW90L34	3/4"	31.87
304LSW90L1	1"	48.07
304LSW90L112	1-1/2"	107.51
304LSW90L2	2"	173.52

304SS 3000# Coupling - Socket Weld



Part #	Size	List
304LSWC34	3/4"	17.71
304LSWC1	1"	26.43
304LSWC112	1-1/2"	57.21
304LSWC2	2"	87.54

304SS 3000# Insert - Socket Weld



Part #	Size	List
304LSWI34.12	3/4" x 1/2"	20.70
304LSWI1.34	1" x 3/4"	27.65
304LSWI112.34	1-1/2" x 3/4"	50.34

304SS 3000# Reducer - Socket Weld



Part #	Size	List
304LSWR2.112	2" x 1-1/2"	107.43

304SS 3000# Tee - Socket Weld



Part #	Size	List
304LSWT12	1/2"	39.11
304LSWT34	3/4"	44.31
304LSWT1	1"	59.57
304LSWT112	1-1/2"	157.12
304LSWT2	2"	238.31

304SS 3000# Union - Socket Weld



Part #	Size	List
304LSWU12	1/2"	63.18
304LSWU1	1"	124.94

Find Everything Under the Sun at One of Our Convenient Branches

www.plumbers-supply-co.com

Stainless Steel Weld Fittings

316 Stainless Steel Weld Fittings

316SS Sch 10S 90° Elbow - Butt Weld



Part #	Size	List
316LS10W90L1	1"	26.00
316LS10W90L2	2"	38.00
316LS10W90L3	3"	82.00
316LS10W90L4	4"	132.00

316SS Sch 10S Cap - Butt Weld



Part #	Size	List
316LS10WC3	3"	74.00

316SS Sch 10S Tee - Butt Weld



Part #	Size	List
316LS10WT112	1-1/2"	74.00

316SS Sch 40S 90° Elbow - Butt Weld



Part #	Size	List
316LS40W90L34	3/4"	27.00
316LS40W90L2	2"	50.00
316LS40W90L4	4"	246.00

316SS Sch 40S 45° Elbow - Butt Weld



Part #	Size	List
316LS40W45L4	4"	172.00

316SS Sch 40S Tee - Butt Weld



Part #	Size	List
316LS40WT1	1"	74.00

316SS 3000# 90° Elbows - Socket Weld



Part #	Size	List
316LSW90L1	1"	64.85

316SS 3000# Tees - Socket Weld



Part #	Size	List
316LSWT112	1-1/2"	195.90

Find Everything Under the Sun at One of Our Convenient Branches

www.plumbers-supply-co.com

Dielectric Unions

A

Dielectric Unions

Model FX (FIP x COP)

- Female iron pipe thread to copper solder joint

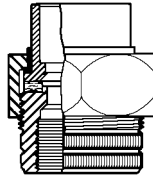

Part #	Size	List
EPFX12	1/2"	5.23
EPFX34	3/4"	5.40
EPFX1	1"	8.70
EPFX114	1-1/4"	13.09
EPFX112	1-1/2"	20.52
EPFX2	2"	27.83

Model EA (FIP x FBP)

- Female iron pipe thread to female brass pipe thread

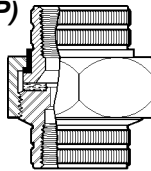

Part #	Size	List
EPEA12	1/2"	7.73
EPEA34	3/4"	9.83

Model FB (MIP x COP)

- Male iron pipe thread to copper solder joint

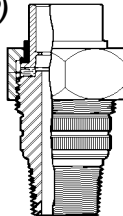

Part #	Size	List
EPFB12	1/2"	6.84
EPFB34	3/4"	6.38

Model HA Galvanized (FIP x FIP)

- Female iron pipe thread to female iron pipe thread, galvanized

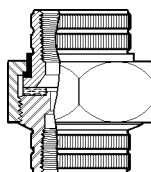

Part #	Size	List
EPHAG1.112	1-1/2"	2.35

Model HAB Black (FIP x FIP)

- Female iron pipe thread to female iron pipe thread, black

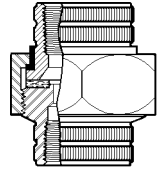

Part #	Size	List
EPHAB12	1/2"	7.64
EPHAB34	3/4"	9.48
EPHAB1	1"	14.87
EPHAB114	1-1/4"	24.23
EPHAB112	1-1/2"	34.50
EPHAB2	2"	50.08

Dielectric Flange Unions

Model GX Insulated (FIP x COP)

- Iron pipe thread to copper solder joint

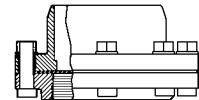

Part #	Size	List
EPGX212	2-1/2"	141.71
EPGX3	3"	160.38

Adapters

Trap Adapter (OD x MIP)

Part #	Size	List
WD84-OD24	1-1/2"	28.18

Find Everything Under the Sun at One of Our Convenient Branches

www.plumbers-supply-co.com

Handrail Fittings

Handrail Crosses

#7 Nu-Rail® Cross

- Slip-on, IPS size
- Cast ASTM B26
- ASTM B179 535 Aluminum/magnesium alloy material
- Bright burnished mill finish



Part #	Size	List
HO7114	1-1/4"	43.91
HO7112	1-1/2"	56.53

#10 Nu-Rail® Offset Cross

- Slip-on, IPS size
- Cast ASTM B26
- ASTM B179 535 Aluminum/magnesium alloy material
- Bright burnished mill finish



Part #	Size	List
HO10114	1-1/4"	50.05
HO10112	1-1/2"	55.24

#14S Nu-Rail® Split Cross

- Modular, offset
- Slip-on, IPS size
- Cast ASTM B26
- ASTM B179 535 Aluminum/magnesium alloy material
- Bright burnished mill finish
- Overall dimensions: 1.335" ID



Part #	Size	List
HO14114	1-1/4"	63.02

#30A Nu-Rail® Modified Cross

- Slip-on, IPS size
- Cast ASTM B26
- ASTM B179 535 Aluminum/magnesium alloy material
- Bright burnished mill finish



Part #	Size	List
HO30A114	1-1/4"	47.48

Handrail Elbows

#3 Nu-Rail® Elbow

- Slip-on, IPS size
- Cast ASTM B26
- ASTM B179 535 Aluminum/magnesium alloy material
- Bright burnished mill finish



Part #	Size	List
HO3114	1-1/4"	30.59
HO3112	1-1/2"	42.75

Handrail Flanges

#40 Nu-Rail® Triangular Flange

- IPS Size



Part #	Description	List
HO40114	1-1/4", 3-7/8"L x 3-1/2"W x 1-3/4"H x 1/4" Thick	26.38
HO40112	1-1/2", 4-3/16"L x 3-13/16"W x 2-1/2"H x 5/16" Thick	31.25

#43 Nu-Rail® Round Base Flange

- IPS Size



Part #	Description	List
HO43114	1-1/4", 3-1/2" OD x 2-7/16"H x 5/16" Thick	34.39
HO43112	1-1/2", 3-3/4" OD x 2-9/16"H x 5/16" Thick	38.54

#47 Nu-Rail® Rectangular Base Flange

- IPS Size



Part #	Description	List
HO47114	1-1/4", 4-1/16"L x 2-15/16"W x 2-1/8"H x 5/16" Thick	32.23
HO47112	1-1/2", 4-5/16"L x 3-1/8"W x 2-17/32"H x 3/8" Thick	44.40

Find Everything Under the Sun at One of Our Convenient Branches

www.plumbers-supply-co.com

Handrail Fittings

Handrail Tees

#5 Nu-Rail® Tee

- Slip-on, IPS size
- Cast ASTM B26
- ASTM B179 535 Aluminum/magnesium alloy material
- Bright burnished mill finish



Part #	Size	List
HO5114	1-1/4"	35.99
HO5112	1-1/2"	49.38

#11 Nu-Rail® Side Outlet Tee

- Slip-on, IPS size
- Cast ASTM B26
- ASTM B179 535 Aluminum/magnesium alloy material
- Bright burnished mill finish



Part #	Size	List
HO11114	1-1/4"	43.62
HO11112	1-1/2"	50.82

#17 Nu-Rail® Adjustable Elbow/Tee

- Slip-on, IPS size
- Cast ASTM B26
- ASTM B179 535 Aluminum/magnesium alloy material
- Bright burnished mill finish



Part #	Size	List
HO17112	1-1/2"	57.46

#23 Nu-Rail® Adjustable Tee/Cross

- Slip-on, IPS size
- Cast ASTM B26
- ASTM B179 535 Aluminum/magnesium alloy material
- Bright burnished mill finish



Part #	Size	List
HO23114	1-1/4"	57.89
HO23112	1-1/2"	64.17

Handrail Plugs

#60 Nu-Rail® Plug

- Schedule 40 fitting
- Slip on, IPS size
- Cast ASTM B26
- ASTM B179 535 Aluminum/magnesium alloy material
- Bright burnished mill finish

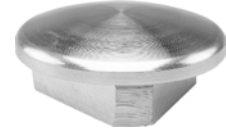

Part #	Size	List
HO60112	1-1/2"	13.72

#62 Nu-Rail® Plug

- Schedule 40 pipe
- Slip on, IPS size
- Cast ASTM B26
- ASTM B179 535 Aluminum/magnesium alloy material
- Bright burnished mill finish

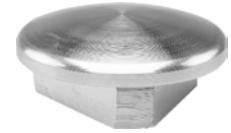

Part #	Size	List
HO62114	1-1/4"	8.99
HO62112	1-1/2"	9.77

Handrail Couplings

#70 Nu-Rail® External Coupling

- Slip on, IPS size
- Cast ASTM B26
- ASTM B179 535 Aluminum/magnesium alloy material
- Bright burnished mill finish



Part #	Size	List
HO70114	1-1/4"	24.99
HO70112	1-1/2"	35.46

Find Everything Under the Sun at One of Our Convenient Branches

www.plumbers-supply-co.com

Tank Bushings / Vent Caps

**Double Tapped Tank Bushings
(MNPT x FNPT)**

- Full NPT female threads
- Rugged design has solid hexes for secure wrench grip
- Can be used as reducing bushings for continuous piping



Part #	Size	Hex	List
FODT112.1	1-1/2" x 1"	Outside	9.01
FODT2.34	2" x 3/4"	Inside	11.11
FODT2.1	2" x 1"	Inside	11.07
FODT2.112	2" x 1-1/2"	Outside	10.45
FODT4.2	4" x 2"	Inside	25.52
FODT4.3	4" x 3"	Inside	25.52

**Vent Caps
Mushroom Vent Cap**

- Gray PVC construction
- Includes (3) installation screws
- Fits 3" or 4" vent stacks



Part #	Size	List
M05-034	3" x 4"	7.69

**Mushroom Vent Cap
(MNPT)**

- Rust-resistant zinc-plated cast iron, as-well-as rust-proof aluminum and zinc castings, includes screen
- Available sizes from 3/4" to 4"



Part #	Size	List
FO14021	3/4"	8.56
FO14022	1"	8.88
FO14023	1-1/4"	10.08
FO14025	2"	17.40
FO14027	3"	55.80
FO14028	4"	65.16

Find Everything Under the Sun at One of Our Convenient Branches

www.plumbers-supply-co.com



Fuel Fittings



Tank Bushings / Vent Caps

A

Page Left Blank

Find Everything Under the Sun at One of Our Convenient Branches

www.plumbers-supply-co.com

B. Pipe Accessories

1. Pipe Hangers / Supports / Strut / Rod

Angle Iron - American Metals.....	B - 3
Ceiling Plates - Anvil.....	B - 3
Beam Clamps, Pipe Clamps, Structural Support and Attachments, B-Line, Tolco.....	B - 4
Channel and Fittings, Structural Attachments, Pipe Hangers & Clamps - PHD Manufacturing, Inc.	B - 5
Channel Fittings, Supports, Hangers & Supports - CADDY® Fasteners - Erico.....	B - 10
Pipe Brackets - Holdrite by Hubbard Supply.....	B - 14
Pipe Hangers - Panther American.....	B - 16
Pipe Strap, Sleeving, Stud Protectors - Plumbest.....	B - 16
Pipe Hangers, Fasteners, Tube Strap - Sioux Chief Mfg. Co., Richard Specialty.....	B - 18
Pipe Clamps & Insulators, Sleeving, Stabilizer Bars - IPS Water-Tite.....	B - 21
Pipe Strap Fasteners for CPVC - Erico CADDY®.....	B - 22
Pipe Hangers & Clamps, Seismic Bracing - Tolco Div of Cooper B-Line.....	B - 23
Pipe Supports - Miro Industries.....	B - 25
Threaded Rod, Couplings.....	B - 26

2. Pipe Insulation / Flashing

Flashing.....	B - 27
Flashing Lead, Lead Sheets, Lead Wood & Caulk - Mayco Industries Flashings.....	B - 28
Heating Cables - Raychem.....	B - 29
Fiberglass Pipe Insulation, Pipe Ells, Adhesives, Tapes.....	B - 30
Pipe Insulation - Nomaco.....	B - 31
Pipe Insulation, Adhesives - Armacell.....	B - 31
Pipe Tape, Primer - Polyken, Protectoseal.....	B - 32
Pipe Wraparounds - R.E. Lee Company Inc.....	B - 33



Pipe Accessories



American Metal Products

Angle Iron
1/4" Thickness

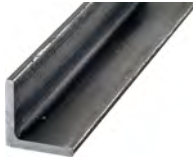

Part #	Size	List/Ft
AI112.14	1-1/2" x 20'	3.18
AI2.14	2" x 20'	4.99
AI212.14	2-1/2" x 20'	4.69
AI3.14	3" x 20'	6.42



Fig 395 Cast Iron Ceiling Plates

- Gives finished appearance where pipe enters ceiling
- Plain or galvanized



Part #	Pipe Size	Finish	List
GR395.12	1/2"	Galv	3.85
GR395.1	1"	Galv	6.30
GR395.114	1-1/4"	Galv	6.23
GR395.112	1-1/2"	Galv	8.35
GR395.2	2"	Galv	9.48
GR395.212	2-1/2"	Galv	12.49
GR395.3	3"	Galv	14.47
GR395.4	4"	Galv	17.80
GR395.6	6"	Galv	27.69

Find Everything Under the Sun at One of Our Convenient Branches

www.plumbers-supply-co.com

Clamps / Brackets / Fasteners

Structural Support

- Completely adjustable - fits range of stud spacings and 1-1/2" and 2-1/8" deep boxes
- Telescoping design slides to adjust for varying stud spacing
- Pre-punched screw holes for easy installation of boxes
- Bar is marked with a scale that indicates center-to-center stud spacing for quick adjustment

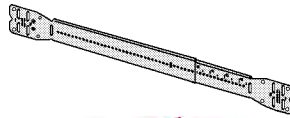

Part #	Spacing	Finish	List
BM2-16TDCU	11" - 18"	Dura-Copper	5.97

Structural Attachments

Fig 58 Threaded Side Beam Bracket

- Material: Pre-galvanized steel
- Supports piping from wood, concrete or steel beams
- UL Listed and Factory Mutual approved thru 4" pipe

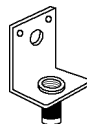

Part #	Rod Size	Rec Max Load (lbs)	Finish	List
TOLCO58.38	3/8"	300	Plain	2.42

Fig 75 Swivel Attachment

- Material: Steel
- Applications:
 - Branch Line Restraint for structural attachment to anchor bolts, beam clamp, etc
 - Upper attachment with short hanger rod to omit seismic bracing
 - Pitched or sloped roof application - to meet requirements of NFPA 13 (2010) 9.1.2.6
- UL Listed to support up to 4" pipe

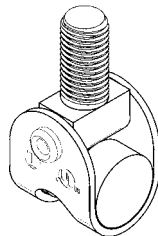

Part #	Rod Size	Rec Max Load (lbs)	Finish	List
TOLCO75.38	3/8"		EG	4.10

Beam Clamps

Rod Support Beam Clamp

- Material: Malleable iron
- Max flange thickness:
 - 3/4" for 1/4" & 5/16" sizes
 - 1" for 3/8" & 1/2" sizes
- Screw set included

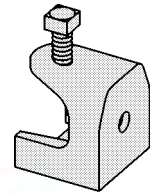

Part #	Rod Size	Rec Max Load (lbs)	Finish	List
B444.38	3/8"	350	ZN	17.23

B3054 Beam Clamp with Extension

- Material: Malleable iron
- Designed for attaching a hanger rod to the bottom flange of a beam
- UL Listed

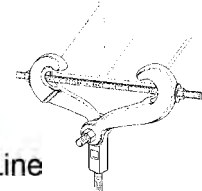

Part #	Rod Size	Rec Max Load (lbs)	Finish	List
MI360.38	3/8"	730	Plain	39.13
MI360.12	1/2"	1130	Plain	42.58
MI360.58	5/8"	1365	Plain	45.39

Fig 65/66 Reversible "C" Type Beam Clamps with Locknut

- Material: Steel
- May be used on top or bottom flange of beam
- Installs with set screw in up or down position
- Includes set screw and locknut
- UL Listed
- Component of State of California OSHPD Approved Seismic Restraints System
- Exceeds requirements of National Fire Protection Association pamphlet 13
- Steel with hardened cup point set screw and jam nut

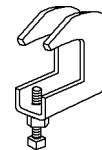

Part #	Rod Size	Rec Max Load (lbs)	Finish	Opening	List
TOLCO65.38	3/8"	610	Plain	3/4" Throat	2.10
TOLCO65.12	1/2"	1130	Plain	3/4" Throat	4.06
TOLCO66.38	3/8"	610	Plain	1-1/4" Throat	3.94
TOLCO66.12	1/2"	1130	Plain	1-1/4" Throat	5.78

Find Everything Under the Sun at One of Our Convenient Branches

www.plumbers-supply-co.com

Clamps / Brackets / Fasteners

Pipe Clamps

B3140 Standard Pipe Clamp

- Material: Steel
- Recommended for suspension of non-insulated pipe or insulated pipe with B3151 shields
- UL Listed for 3/4" to 12" pipe, and Factory Mutual approved
- Component of State of California OSHPD Approved Seismic Restraints System

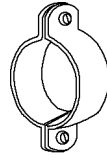

Part #	Rod Size	Rec Max Load (lbs) @ 650°/750°F	Finish	List
TOLCO4.2	2"	1040/810	Plain	15.42
TOLCO4.212	2-1/2"	1040/810	Plain	11.96
TOLCO4.3	3"	1040/810	Plain	13.44



Strut Pipe Clamps

PHD 2502-2514 Cushion Clamp

- Material: Low carbon steel



Part #	OD Size	List
TCC.38	3/8"	14.41
TCC.12	1/2"	14.41
TCC.58	5/8"	14.41
TCC.34	3/4"	14.75
TCC.78	7/8"	16.53
TCC.118	1-1/8"	19.31
TCC.138	1-3/8"	23.09
TCC.158	1-5/8"	30.38
TCC.218	2-1/8"	50.86
TCC.258	2-5/8"	57.88
TCC.318	3-1/8"	74.18
TCC.418	4-1/8"	140.29

Riser Clamps

PHD 550 Pipe Riser Clamp - Plain

- Material: Low carbon steel
- Designed for supporting and stabilizing vertical pipe runs
- Not intended for use with hanger rods
- UL Listed and Factory Mutual approved for sizes 3/4" to 8"

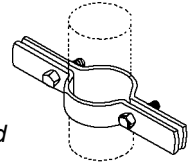

Part #	Nom Pipe Size	Rec Max Load (lbs)	Finish	List
B3373.1/2	1/2"	220	PL	18.75
B3373.34	3/4"	220	PL	18.75
B3373.1	1"	220	PL	19.31
B3373.114	1-1/4"	250	PL	20.15
B3373.112	1-1/2"	250	PL	21.09
B3373.2	2"	300	PL	21.65
B3373.212	2-1/2"	400	PL	27.10
B3373.3	3"	500	PL	28.55
B3373.4	4"	750	PL	37.84
B3373.5	5"	1500	PL	50.53
B3373.6	6"	1600	PL	62.33
B3373.8	8"	2500	PL	120.59
B3373.10	10"	2500	PL	168.00
B3373.12	12"	2700	PL	255.89

Adjustable Swivel Ring Hangers

Adjustable NFPA Swivel Ring Pipe Hanger

- Material: Pre-galvanized low carbon steel
- Designed for suspension of non-insulated stationary pipe lines with knurled insert nut for vertical adjustment after installation
- UL Listed and Factory Mutual approved for 3/4" to 8" pipe

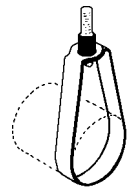

Part #	Nom Pipe Size	Rod Size	Rec Max Load (lbs)	Finish	List
PHD141.1	1"	3/8"	300	PL	3.22
PHD141.114	1-1/4"	3/8"	300	PL	3.61
PHD141.112	1-1/2"	3/8"	300	PL	3.61
PHD141.2	2"	3/8"	300	PL	3.77
PHD141.212	2-1/2"	3/8"	525	PL	6.86
PHD141.3	3"	3/8"	525	PL	7.37
PHD141.4	4"	3/8"	650	PL	10.91
PHD141.6	6"	1/2"	1000	PL	21.32
PHD141.8	8"	1/2"	1000	PL	27.83

Find Everything Under the Sun at One of Our Convenient Branches

www.plumbers-supply-co.com



Clamps / Channel / Fittings

Band Hanger

- Material: Low carbon steel
- Designed for the suspension of non-insulated stationary pipe lines
- SS Suffix = stainless steel

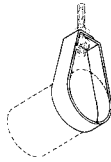

Part #	Nom Pipe Size	Rod Size	Rec Max Load (lbs)	Finish	List
PHD180SS.12	1/2"	3/8"	610	PL	15.49
PHD180SS.34	3/4"	3/8"	610	PL	15.52
PHD180SS.1	1"	3/8"	610	PL	11.45
PHD180SS.114	1-1/4"	3/8"	610	PL	17.78
PHD180SS.112	1-1/2"	3/8"	610	PL	18.82
PHD180SS.2	2"	3/8"	610	PL	21.14
PHD180SS.212	2-1/2"	1/2"	970	PL	9.34

Clevis Hangers

Light Duty Clevis Pipe Hanger

- Material: Low carbon steel
- For suspension of non-insulated stationary pipe lines in light-duty applications
- Available plain or electro-galvanized

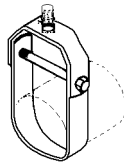

Part #	Pipe Size	Rod Size	Cross Bolt	Max Rec Load/Lbs	Finish	List
PHD440.12	1/2"	3/8"	150	PL		5.18
PHD440.34	3/4"	3/8"	250	PL		5.45
PHD440.1	1"	3/8"	250	PL		5.84
PHD440.114	1-1/4"	3/8"	250	PL		6.18
PHD440.112	1-1/2"	3/8"	250	PL		6.73
PHD440.2	2"	3/8"	250	PL		7.29
PHD440.212	2-1/2"	1/2"	350	PL		12.41
PHD440.3	3"	1/2"	350	PL		14.36
PHD440.312	3-1/2"	1/2"	350	PL		15.19
PHD440.4	4"	5/8"	400	PL		17.75

Standard Clevis Pipe Hanger

- Material: Low carbon steel
- For suspension of non-insulated stationary pipe lines
- UL Listed and Factory Mutual approved for 2-1/2" thru 8" pipe

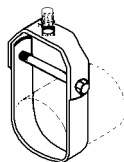

Part #	Pipe Size	Rod Size	Max Rec Load/Lbs	Finish	List
B3100.1/2	1/2"	3/8"	730	PL	6.12
B3100.34	3/4"	3/8"	730	PL	6.12
B3100.1	1"	3/8"	730	PL	7.18
B3100.114	1-1/4"	3/8"	730	PL	7.74

Clevis Hangers (Continued)

Standard Clevis Pipe Hanger

Part #	Pipe Size	Rod Size	Max Rec Load/Lbs	Finish	List
B3100.112	1-1/2"	3/8"	730	PL	8.01
B3100.2	2"	3/8"	730	PL	8.85
B3100.212	2-1/2"	1/2"	1350	PL	14.36
B3100.3	3"	1/2"	1350	PL	15.30
B3100.312	3-1/2"	1/2"	1350	PL	18.75
B3100.4	4"	5/8"	1430	PL	21.87
B3100.5	5"	5/8"	1430	PL	32.67
B3100.6	6"	3/4"	1940	PL	41.35
B3100.8	8"	7/8"	2000	PL	68.41
B3100.10	10"	7/8"	3600	PL	114.77
B3100.12	12"	7/8"	3800	PL	146.42
MI401EG12	1/2"	3/8"	730	EG	8.85
MI401EG.114	1-1/4"	3/8"	730	EG	10.52
MI401EG.2	2"	3/8"	730	EG	13.63
MI401EG.212	2-1/2"	1/2"	1350	EG	19.87
MI401EG.3	3"	1/2"	1350	EG	22.76
MI401EG.4	4"	5/8"	1430	EG	34.73
MI401EG.5	5"	5/8"	1430	EG	48.30
MI401EG.8	8"	7/8"	2000	EG	97.83
MI401EG.10	10"	7/8"	3600	EG	168.56
MI401EG.12	12"	7/8"	3800	EG	218.98

Split Ring Hangers

Split Ring Hanger - Bolt Thread - Hinged Design

- Material: Malleable iron
- For non-insulated stationary pipe lines in either horizontal or vertical position
- Hinged design allows for quick installation

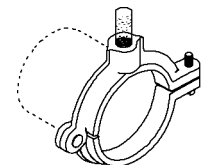

Part #	Pipe Size	Rod Size	Max Rec Load/Lbs	Finish	List
MI455.38	3/8"	3/8"	180	PL	16.44
MI455.12	1/2"	3/8"	180	PL	17.68
MI455.34	3/4"	3/8"	180	PL	18.42
MI455.1	1"	3/8"	180	PL	19.15
MI455.114	1-1/4"	3/8"	180	PL	26.01
MI455.112	1-1/2"	3/8"	180	PL	31.44
MI455.2	2"	3/8"	180	PL	42.07
MI455.212	2-1/2"	1/2"	300	PL	85.09
MI455.3	3"	1/2"	300	PL	101.17
MI455.4	4"	1/2"	300	PL	207.10

Find Everything Under the Sun at One of Our Convenient Branches

www.plumbers-supply-co.com

Clamps / Channel / Fittings

Extension Split Clamp

- Material: Malleable iron
- For non-insulated stationary pipe lines in either horizontal or vertical position

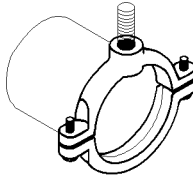

Part #	Pipe Size	Rod Size	Max Rec Load/Lbs	Finish	List
MI510EG.1/2	1/2"	3/8"	180	EG	29.22
MI510EG.1	1"	3/8"	180	EG	30.50
MI510EG.114	1-1/4"	3/8"	180	EG	31.33
MI510EG.112	1-1/2"	3/8"	180	EG	32.56
MI510EG.2	2"	3/8"	180	EG	33.61
MI510EG.212	2-1/2"	1/2"	300	EG	45.52
MI510EG.3	3"	1/2"	300	EG	48.36
MI510EG.4	4"	1/2"	300	EG	64.16
MI510EG.5	5"				86.59
MI510EG.6	6"				105.68
MI510EG.8	8"				185.20
MI510EG.10	10"				265.84
MI510EG.12	12"				345.59

Pipe Clamps Right Angle Clamp

- Material: Malleable iron with low carbon steel u-bolt and nuts
- Designed for anchoring pipe or conduit at a right angle to structural members

Part #	Pipe Size	Rod Size	Finish	List
RA.12	1/2"	5/16"	EG	21.50
RA.34	3/4"	5/16"	EG	22.50
RA.1	1"	5/16"	EG	25.00
RA.114	1-1/4"	5/16"	EG	27.75
RA.112	1-1/2"	5/16"	EG	30.25
RA.2	2"	3/8"	EG	44.70
RA.3	3"	3/8"	EG	60.75

Two-Bolt Underground Pipe Clamp

- Material: Low carbon steel
- Designed for clamping the caulked joints or underground AWWA ductile iron water pipes to prevent separation of joints

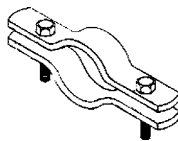

Part #	Pipe Size	Max Pipe OD	List
MI517.4	4"	4.80"	228.55
MI517.6	6"	6.90"	241.03

Pipe Clamps (Continued)

Two-Bolt Underground Pipe Clamp

Part #	Pipe Size	Max Pipe OD	List
MI517.8	8"	9.05"	267.20

Beam Clamps

C-Clamp Beam Clamp with Locknut

- Material: Low carbon steel with hardened steel cup point set screw
- For attaching hanger rod to bottom flange of beam
- UL Listed approved for 3/8" and 1/2" sizes, and Factory Mutual approved for 3/8" rod size

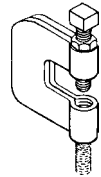

Part #	Rod Size	Rec Max Load (lbs)	Finish	List
MI200.38	3/8"	400	BLK	18.06

Beam Clamp

- Material: Malleable iron with hardened steel cup point set screw
- For attaching hanger rod to top flange of beam or bar joist
- Open "U" design permits rod adjustment
- UL Listed approved for all sizes, Factory Mutual approved for 3/8" and 1/2" rod sizes

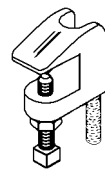

Part #	Rod Size	Rec Max Load (lbs)	Finish	Opening	List
PHD350.38	* 3/8"	400	BLK	3/4" Throat	8.01
PHD350.12	1/2"	500	BLK	3/4" Throat	11.63
MI300G.12	1/2"	500	Galv	3/4" Throat	12.97
MI300.58	5/8"	600	BLK	3/4" Throat	17.36
MI300.34	3/4"	800	BLK	3/4" Throat	26.49
PHD353.38	3/8"	400	BLK	1-1/4" Throat	1.01
PHD360.38	3/8"	400	BLK	1-1/4" Throat	12.41
PHD360.12	1/2"	500	BLK	1-1/4" Throat	15.42
B3033.58	5/8"	850	BLK	1-1/4" Throat	28.66
B3033.34	3/4"	900	BLK	1-1/4" Throat	35.62

* Reversible design approved for bottom beam use

Find Everything Under the Sun at One of Our Convenient Branches

www.plumbers-supply-co.com



Clamps / Channel / Fittings

Purlin Clamp Hanger

- Material: Malleable iron with hardened cup point set screw
- Designed for use with large-lip rolled steel purlins to eliminate the need to modify steel purlin for standard X-clamp
- UL Listed and Factory Mutual approved

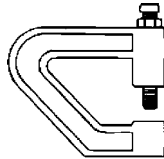

Part #	Rod Size	Rec Max Load (lbs)	Finish	List
MI315.38	3/8"	400	PL	54.13

Retaining Strap

359 Retaining Strap

- Material: Low carbon steel
- Designed for use with 350 and 360 to eliminate possible movement of the beam clamp due to vibration

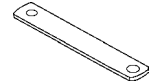

Part #	Size	List
MI300-C	3/8" x 12"	8.63

Strut System

12 Gauge - Welded Back to Back Channel

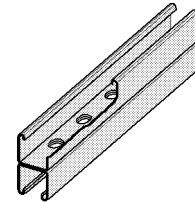

Part #	Size	Finish	List/Ft
A12AHS20G	1-5/8" x 1-5/8" x 20'	Plain	9.99
A12AHS20GR	1-5/8" x 1-5/8" x 20'	Painted	9.99

Beam Clamp for Use with 1-5/8" Strut

- Finish: Electro-g

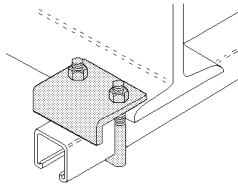

Part #	Max Rec Load (lbs)	Finish	List
BC17A	1000	EG	9.29

12 Gauge - With 1-1/8" x 9/16" Slots on 2" Centers Channel

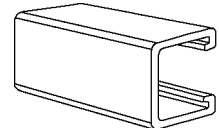

Part #	Size	Finish	List/Ft
A12HS10GR	1-5/8" x 1-5/8" x 10'	Green	2.84
A12HS10G	1-5/8" x 1-5/8" x 10'	Galv	2.84
A12HS20GR	1-5/8" x 1-5/8" x 20'	Green	3.22
A12HS20G	1-5/8" x 1-5/8" x 20'	Galv	3.24

Structural Attachments

PHD 940 Ceiling Flange

- Material: Low carbon steel
- Designed to provide a means for attaching hanger rod to wood beams or ceilings
- UL Listed for supporting up to 2" pipe (3/8" rod size only)

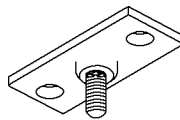

Part #	Rod Size	Rec Max Load (lbs)	Finish	List
MI365M.12	1/2"	180	PL	10.82
MI365M.38	3/8"	180	PL	9.38

PHD 920 Rod Hanger - Side Beam Bracket

- Material: Low carbon steel
- Designed for use with wood, steel or concrete beams to provide a means for supporting hanger rod
- Can be welded or bolted in place when using on steel beams

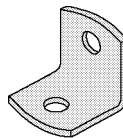

Part #	Rod Size	Rec Max Load (lbs) Lag/Bolt to Stl	Finish	List
MI325.38	3/8"	390/580	PL	7.01
MI325.12	1/2"	640/960	PL	8.01
MI325.58	5/8"	760/1500	PL	18.64

14 Gauge - With 1-1/8" x 9/16" Slots on 2" Centers Channel

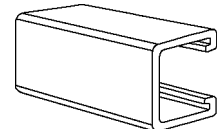

Part #	Size	Finish	List/Ft
B54SHGR10	1-5/8" x 13/16" x 10'	Green	2.51
A14HS10G	1-5/8" x 1-5/8" x 10'	Galv	3.24
PHD1312G	1-5/8" x 13/16" x 20'	Galv	13.35
B54SHGR20	1-5/8" x 13/16" x 20'	Green	2.51

Find Everything Under the Sun at One of Our Convenient Branches

www.plumbers-supply-co.com

Clamps / Channel / Fittings

Strut Accessories

B409 Single Channel Bracket

- Safety factor of 2.5
- Uniform load: 800 lbs



Part #	Size	Finish	List
B409-14P	14"	Galvanized	62.15

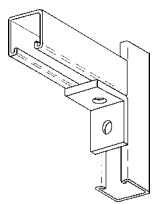

Corner Angles

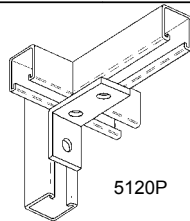

Part #	Description	Color/Finish	List
L11	2 Hole	EG	4.73
L20	3 Hole	Green	7.84

Post Base for B22

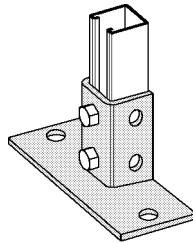

Part #	Size	Finish	List
B280FL	8" x 3-1/8" x 3-1/2"H	ZN	58.55

Post Base

- Electro-galvanized

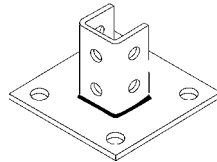

Part #	Description	Finish	List
PHDB6025	6" for 1-5/8" Strut	EG	60.83
P11	6" for "A" Channel	EG	60.83

Strut Nut less Spring

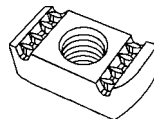

Part #	Size	Finish	List
NUT.38	3/8"	EG	3.23
NUT.12	1/2"	EG	3.56
NUT.58	5/8"	EG	6.57

Strut Accessories (Continued)

Strut Nut less Spring

Part #	Size	Finish	List
NUT.34	3/4"	EG	7.57

Strut Nut with Spring

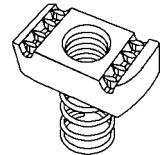

Part #	Size	List
SPRA.14	1/4"	3.17
SPRA.516	5/16"	3.39
SPRA.38	3/8"	3.62
SPRA.12	1/2"	4.23
SPRA.58	5/8"	8.24
SPRA.34	3/4"	9.46

Caddy® SLICK Threaded Strut Nut

- Eliminates the need for a washer
- Replaces spring nuts



Part #	Thread Size	Recommended Torque	List
SLICK375	3/8"-16	15 ft-lbs	1.76

Square Washer

- Flat plate fitting for channel

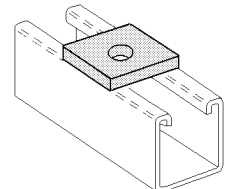

Part #	Rod Size	Color/Finish	List
F14.38	3/8"	Green	2.28
F15.12	1/2"	Green	2.28
F16.58	5/8"	Green	2.28
F17.34	3/4"	Green	2.95

Find Everything Under the Sun at One of Our Convenient Branches

www.plumbers-supply-co.com

Fasteners



Strut Pipe Clamps

Caddy® Cushion Clamp - Tube Series

- Fits any standard 1-5/8" wide strut channel
- Ideal for multiple pipe runs while absorbing shock and vibration, reducing unwanted noise and preventing galvan corrosion
- Interlock design helps to ensure the cushion remains in place



Part #	Copper & Steel	Finish	List
TCC.14	1/4"	Yellow Di-chromate	7.07

1-Piece Strut Clamp for Copper Tubing

- Copper-colored coating for identification purposes only
- One-piece break apart design
- 1/2" - 4" Pipe size includes captive combo head machine screw and built-in nut



Part #	Nom Pipe Size	Rec Max Load (lbs)	Finish	List
COPC14	1/4" CTS	400	Copper	4.24
COPC38	3/8" CTS	400	Copper	3.49
COPC12	1/2" CTS	400	Copper	3.49
COPC34	3/4" CTS	400	Copper	3.89
COPC1	1" CTS	600	Copper	4.31
COPC114	1-1/4" CTS	600	Copper	4.96
COPC112	1-1/2" CTS	600	Copper	5.17
COPC2	2" CTS	800	Copper	7.01
COPC212	2-1/2" CTS	800	Copper	7.80
COPC3	3" CTS	800	Copper	8.55
COPC312	3-1/2" CTS	1,000	Copper	10.62
COPC4	4" CTS	1,000	Copper	11.86

Rigid Pipe Clamp - Plated



Part #	Size	Gauge	List
RIDG38	3/8"	16	5.62
RIDG12	1/2"	16	3.39
RIDG34	3/4"	14	3.67
RIDG1	1"	14	3.84
RIDG114	1-1/4"	14	4.01
RIDG112	1-1/2"	12	6.01

Strut Pipe Clamps (Continued)

Rigid Pipe Clamp - Plated

Part #	Size	Gauge	List
RIDG2	2"	12	6.40
RIDG212	2-1/2"	12	7.12
RIDG3	3"	12	7.57
RIDG4	4"	11	9.63
RIDG5	5"	11	13.63
RIDG6	6"	11	15.58
RIDG8	8"		16.05

Riser Clamps

Riser Clamp 511 - Vertical Support for Copper Tubing

- Copper-colored coating for identification purposes only
- Recommended for suspending vertical type K or L copper tubing risers



Part #	Nom Pipe Size	Rec Max Load (lbs)	Finish	List
MI511.12	1/2"	75	Copper	8.87
MI511.34	3/4"	75	Copper	8.87
MI511.1	1"	120	Copper	8.87
MI511.114	1-1/4"	150	Copper	9.18
MI511.112	1-1/2"	150	Copper	11.14
MI511.2	2"	150	Copper	11.80
MI511.212	2-1/2"	300	Copper	13.89
MI511.3	3"	300	Copper	16.09
MI511.4	4"	300	Copper	21.57

Swivel Loop Ring Hangers

Adjustable Heavy Duty Loop Hanger

- Recommended for suspension of stationary non-insulated pipe lines
- Includes a retained insert nut to ensure the loop hanger and insert nut stay together
- UL Listed for 1/2" to 8", and Factory Mutual approved for 3/4" to 8" pipe



Part #	Nom Pipe Size	Rod Size	Rec Max Load (lbs)	Finish	List
MI100.212	2-1/2"	1/2"	1000	EG	7.41
MI100.3	3"	1/2"	1000	EG	8.10
MI100.4	4"	5/8"	1100	EG	11.99

Find Everything Under the Sun at One of Our Convenient Branches

www.plumbers-supply-co.com

Fasteners

Adjustable Band Loop Hanger for Copper Tubing

- Recommended for suspension of stationary non-insulated pipe lines
- Includes a retained insert nut to ensure the loop hanger and insert nut stay together
- Copper-colored coating for identification purposes only
- UL Listed for 1/2" to 8", and Factory Mutual approved for 3/4" to 8" pipe



Part #	Nom Pipe Size	Rod Size	Rec Max Load (lbs)	Finish	List
MI101.12	1/2"	3/8"	180	CP	1.74
MI101.34	3/4"	3/8"	180	CP	1.74
MI101.1	1"	3/8"	180	CP	1.74
MI101.114	1-1/4"	3/8"	180	CP	1.74
MI101.112	1-1/2"	3/8"	180	CP	1.88
MI101.2	2"	3/8"	180	CP	1.89
MI101.212	2-1/2"	3/8"	200	CP	4.97
MI101.3	3"	1/2"	250	CP	6.14
MI101.4	4"	1/2"	360	CP	8.06

Clevis Hangers

Caddy® Clevis Hanger 401

- Recommended for suspension of stationary non-insulated pipe lines
- Finishes:
 - PL: Plain finish
 - EG: Electro-zinc plated finish
- UL Listed and Factory Mutual approved for 2-1/2" to 8" pipe



Part #	Nom Pipe Size	Rod Size	Rec Max Load (lbs)	Finish	List
MI401EG.34	3/4"	3/8"	610	EG	2.09
MI401EG.1	1"	3/8"	610	EG	2.22
MI401EG.112	1-1/2"	3/8"	610	EG	2.77
MI401EG.312	3-1/2"	1/2"	1130	EG	6.59
MI401EG.6	6"	3/4"	1940	EG	64.39

Caddy® Clevis Hanger for Copper Tubing

- Light duty for suspension of stationary non-insulated pipe lines
- Copper-colored coating for identification purposes only



Part #	Nom Pipe Size	Rod Size	Rec Max Load (lbs)	Finish	List
MI402.12	1/2"	3/8"	215	CP	2.91
MI402.34	3/4"	3/8"	215	CP	2.91
MI402.1	1"	3/8"	215	CP	2.91

Clevis Hangers (Continued)

Caddy® Clevis Hanger for Copper Tubing

Part #	Nom Pipe Size	Rod Size	Rec Max Load (lbs)	Finish	List
MI402.114	1-1/4"	3/8"	215	CP	3.25
MI402.112	1-1/2"	3/8"	215	CP	3.36
MI402.2	2"	3/8"	215	CP	3.87
MI402.212	2-1/2"	1/2"	250	CP	7.85
MI402.3	3"	1/2"	300	CP	8.84
MI402.4	4"	1/2"	440	CP	9.17

Split Ring Hangers

Caddy® Split Ring Stand-Off Hanger

- Material: Malleable iron
- Recommended for suspension of stationary non-insulated pipe lines
- Allows for piping runs close to ceiling or walls
- Includes carbon steel bolt and rivet



Part #	Nom Pipe Size	Rod Size	Rec Max Load (lbs)	Finish	List
MI455.38G	3/8"	3/8"	180	EG	3.36
MI455.12G	1/2"	3/8"	180	EG	4.23
MI455.34G	3/4"	3/8"	180	EG	3.93
MI455.1G	1"	3/8"	180	EG	3.97
MI455.114G	1-1/4"	3/8"	180	EG	5.37
MI455.112G	1-1/2"	3/8"	180	EG	6.89
MI455.2G	2"	3/8"	180	EG	9.24
MI455.212G	2-1/2"	1/2"	300	EG	18.21
MI455.3G	3"	1/2"	300	EG	21.65
MI455.4G	4"	1/2"	300	EG	25.34

Caddy® Split Ring Stand-Off Hanger - Malleable Iron for Copper Tubing

- Material: Malleable iron
- Recommended for suspension of stationary non-insulated pipe lines
- Allows for piping runs close to ceiling or walls
- Includes carbon steel bolt and rivet



Part #	Nom Pipe Size	Rod Size	Rec Max Load (lbs)	Finish	List
MI456.12	1/2"	3/8"	180	CP	3.12
MI456.34	3/4"	3/8"	180	CP	3.33
MI456.1	1"	3/8"	180	CP	3.55
MI456.114	1-1/4"	3/8"	180	CP	3.72
MI456.112	1-1/2"	3/8"	180	CP	4.62

Find Everything Under the Sun at One of Our Convenient Branches

www.plumbers-supply-co.com

Fasteners

Split Ring Hangers (Continued)

Caddy® Split Ring Stand-Off Hanger - Malleable Iron for Copper Tubing

Part #	Nom Pipe Size	Rod Size	Rec Max Load (lbs)	Finish	List
MI456.2	2"	3/8"	180	CP	3.24
MI456.212	2-1/2"	1/2"	180	CP	7.09
MI456.3	3"	1/2"	180	CP	24.79

Beam Clamps

Universal Beam Clamp

- Material: Ductile iron
- Structural attachment to top or bottom of metal beams, purlins, channel or angle iron
- Set screw made of hardened steel
- Set screw must be tightened and torqued onto the sloped side of the I-beam
- Finishes:
 - PL: Black
 - EG: Electro-zinc plated finish
- UL Listed approved for all sizes, Factory Mutual approved for 3/8" and 1/2" rod size



Part #	Rod Size	Rec Max Load (lbs) Top/Bottom	Finish	List
MI300G.38	3/8"	500/250	EG	3.53
MI300G.58	5/8"	950/760	EG	8.57
GR93.78	7/8"	950/760	PI	11.69

Purlin Clamp Hanger

- Material: Steel
- Structural attachment to bottom of purlins and beams to support threaded rod
- Set screw made of hardened steel
- Installation screw torque: 30-inch pounds
- UL Listed for fire protection applications (max 3" Sch 40 steel pipe)

Part #	Rod Size	Rec Max Load (lbs)	Finish	List
PH6FP.38	3/8"	200	EG	7.24

U-Bolts

- Includes (2) nuts installed on each end of U-bolt



Part #	Nom Pipe Size	Rod Size	Rec Max Load (lbs)	Finish	List
MI150.12.14G	1/2"	1/4"	435	EG	3.02
MI150.34.14G	3/4"	1/4"	435	EG	3.08
MI150.1.14G	1"	1/4"	435	EG	3.19
MI150.112.38G	1-1/2"	3/8"	1090	EG	4.18
MI150.114.38G	1-1/4"	3/8"	1090	EG	3.92
MI150.2.38G	2"	3/8"	1090	EG	4.48
MI150.212.12G	2-1/2"	1/2"	2020	EG	6.94
MI150.3.12G	3"	1/2"	2020	EG	8.06
MI150.4.12G	4"	1/2"	2020	EG	8.78
MI150.5.12G	5"	1/2"	2020	EG	10.96
MI150.6.58G	6"	5/8"	3230	EG	20.62
MI150.8.58G	8"	5/8"	3230	EG	22.51
MI150.10.34G	10"	3/4"	4830	EG	37.95
MI150.12.78G	12"	7/8"	6730	EG	56.71

Round Bend U-Bolts

- Round bend
- Low carbon steel
- Includes (2) hex nuts



Part #	Pipe Size	Rod	List
500746	1/2" IPS	3/8"	3.02
500777	3/4" IPS	3/8"	3.08
500807	1" IPS	3/8"	3.19
500326	1-1/4" IPS	1/4"	3.92
500357	1-1/2" IPS	1/4"	4.18
500920	2-1/2" IPS	3/8"	4.18
500982	3" IPS	3/8"	8.06
920107	3-1/2" IPS	1/2"	8.67

Find Everything Under the Sun at One of Our Convenient Branches

www.plumbers-supply-co.com

Fasteners

Pipe & Equipment Supports

Caddy® Pyramid 50 Pipe and Equipment Support

- Polyethylene closed-cell foam and steel construction
- Metal top designed to shed water and minimize water collection on foam base
- 14 ga Steel top accepts standard strut fittings



Part #	Dimensions H x W x L	Max Rec Load (lbs)	List
RPS50H4EG	4" x 4" 10-3/8"	50	29.72
RPS50H6EG	6" x 5" x 10-3/8"	50	40.87

Structural Attachments

Ceiling or Wall Plate 365M

- Material: Malleable iron
- Finishes:
 - PL: Plain black finish
 - EG: Electro-zinc plated finish
 - CP: Copper-colored coating for identification purposes only
- Structural attachment to support hanger rod from a ceiling or wall



Part #	Rod Size	Rec Max Load (lbs)	Finish	List
MI365M.38G	3/8"	180	EG	4.30
MI365M.38C	3/8"	180	CP	5.41
MI365M.12C	1/2"	180	CP	6.48

Rod Hanger - Side Beam Bracket

- Material: Steel
- Structural attachment fastened to the wall or the side of a joist to support hanger rod

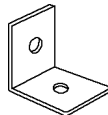

Part #	Rod Size	Rec Max Load (lbs) Lag/Bolt to Stl	Finish	List
MI325EG.38	3/8"	650/1150	EG	3.87
MI325EG.12	1/2"	650/1150	EG	4.23
MI325EG.58	5/8"	850/2000	EG	11.65
MI325EG.34	3/4"	900/3500	EG	21.12

Strut Accessories

Strut Beam Clamp

- Channel to beam clamp
- Max recommended loads applicable when used in pairs
- Fits 'A' and 'D' channels



Part #	Dimensions Opening x Width	Rec Max Load (lbs)	Finish	List
BC17D	5" x 3"	1200	EG	11.78

Column Support

- Sold in pairs
- Fits all struts

Part #	Description	List
BC23A	Inside Flange Column Support	34.90

Four-Hole Strut Corner Angle

- Width 1-5/8"
- Hole size: 9/16"
- Spacing:
 - 13/16" from edge
 - 1-7/8" on center

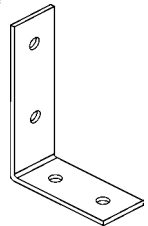

Part #	Size	Finish	List
L22	4-1/8" x 3-1/2"	EG	6.77

Pipe Brackets

Copper-Bonded HoldRite® Brackets

- 16ga CRS, Copper-bonded™
- Copper-bonded feature allows tubes soldered directly to bracket
- Heat the pipe, not the bracket



HoldRite® 101 Bracket

For Sinks, Drinking Fountains, Water Closets/Toilets

- 1/2" Holes on 2" centers



Part #	Description	List
HU101-18	20" Length	4.28
HU101-26	26" Length	6.37

HoldRite® 101R Bracket

For Sinks, Water Closets/Toilets

- 5/8" Holes on 2" centers



Part #	Description	List
HU101-18R	20" Length	4.60

HoldRite® 102-18 Bracket

For Hot Water Tanks

- Alternate 3/4" and 1" holes on 4" centers



Part #	Description	List
HU102-18	20" Length	4.28

HoldRite® 107-18 Bracket

For Sinks, Water Closets/Toilets, Hot Water Tanks and Urinals

- Holes on 2" centers to position 1/2" copper pipe and holes on 4" centers to position 3/4" and 1" copper pipe



Part #	Description	List
HU107-18	20" Length	4.28

HoldRite® 108 Bracket

For Sinks, Flush Valves & Hot Water Tanks

- Extruded holes and holes on 2" centers to position 1/2" copper pipe and holes on 4" centers to position 3/4" and 1" copper pipe



Part #	Description	List
HU108-20	20" Length	4.28
HU108-26	26" Length	6.41

HoldRite® 114-C Bracket

For Water Closets/Toilets and Pre-Fab

- Positions flush valve at 14" above top of carrier mounting bolt, offsets it 4-1/2" from the center of the carrier



Part #	Description	List
HU114-C	Carrier Bracket	15.01

HoldRite® 150 Bracket

For Sinks and Hot Water Tanks

- Heavy-gauge copper-bonded steel bracket
- 1/2" & 3/4" Holes each on 4" centers



Part #	Description	List
HU150-20	20" Length	4.28

Stout Brackets



HoldRite® Stout Bracket™ for Copper, PEX and CPVC

- 16 Gauge galvanized steel telescoping bracket for supporting copper, PEX, CPVC and other piping
- Holds either vertical or horizontal runs (clamps, high-ears, drop-ears, etc.)
- Varied hole options allow attachment to wood, steel or concrete

Part #	Description	List
HUSB2S	Fits 13" to 25" Gap, (4) Screws	5.40

Find Everything Under the Sun at One of Our Convenient Branches

www.plumbers-supply-co.com

Pipe Brackets

HoldRite® Inserts



HoldRite® Metal Insert

- Flame retardant metal stud insulators
- Designed to work with #103, #121-R, and #121-W brackets
- Secures 1/2" (#404-R), 3/4" (#405-R), and 1" (#406R) nominal tubing and pipes



Part #	Description	List
HU404-R	1/2"	0.52
HU405-R	3/4"	0.52
HU406-R	1"	0.52

PexRite® for PEX



103 PexRite® Galv Bracket

For Water Supplies for Sinks, Lavatories and Other Fixtures

- Use with Copper, PVC, CPVC or polybutylene
- 1-3/8" Holes on 2" centers



Part #	Description	List
HU103-18	20" Flat	3.48
HU103-26	26" Flat	5.43

LockRite™ for CPVC



LockRite™ 601 Galvanized Bracket

- Ideal for lavatories and other fixtures
- Includes nail plate
- #604 or #605 inserts snap into bracket
- 20 Gauge



Part #	Description	List
HU601-26	26" for 1/2", 3/4" CTS	4.05

LockRite™ 609N-6 Water Closet Bracket

- Ideal for residential toilets or hose bibbs
- Includes nail plate
- #604 or #605 inserts snap into bracket



Part #	Description	List
HU609-N-6	1" Holes On 1-1/4" Centers	3.22

LockRite™ Grooved Insert

- Designed to work with #601 brackets for securing CPVC
- Material is CPVC compatible and CPVC tubing can be solvent-welded to inserts

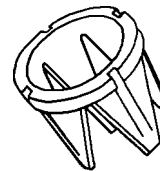

604

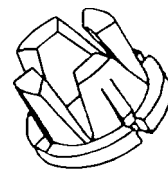

605

Part #	Description	List
HU604	1/2" CPVC Insert, 1"OD	0.80
HU605	3/4" CPVC Insert, 1"OD	0.80

HoldRite® EZ-Strut™ System



- Use with copper, CPVC and PEX

Acoustical Strut Clamp

- Sound-rated variable closure clamp
- Ideal for copper, PEX, CPVC and gas tubing directly to strut/channel
- No tools required



Part #	Description	List
HU257-P	Supports Up To 1" CTS	3.69
HU287-P	Supports 1" - 2" CTS/IPS	5.15

Pipe Hangers

Pipe Hangers

J-Hook

- Copper plated



Part #	Size	List
CCJH34	3/4" - 1"	0.34

Wire Pipe Hook

- Copper plated



Part #	Size	List
CWPH34.6	3/4" x 6"	15.93
WH1.6	1" x 6"	12.50
WH12.6	1/2" x 6"	0.27
WH34.6	3/4" x 6"	0.37

Conduit Hanger



Part #	Size	List
MI0B	3/8" - 1/2"	0.51
MI1B	3/4"	0.53
MI2B	1"	0.59
MI4B	1-1/2"	1.12
MI5B	2"	1.60
MI7B	3"	2.21
MI9B	4"	2.17

1-Hole Pipe Strap



Part #	Size	List
MI105	1/4" Cu	0.10
MI125	1/2" Cu	0.17
MI130	3/8" IPS	0.15
MI145	1/2" IPS	0.30
MI150	3/4" IPS	0.33
MI160	1" IPS	0.53
MI170	1-1/4" IPS	0.68

2-Hole Pipe Strap



Part #	Size	List
MI225	1/4" IPS	0.12

Pipe Hangers (Continued)

2-Hole Pipe Strap

Part #	Size	List
H13-038	3/8" IPS	0.07
H13-050	1/2" IPS	0.10
H13-075	3/4" IPS	0.14
H13-100	1" IPS	0.18
H13-125	1-1/4" IPS	0.29
H13-150	1-1/2" IPS	0.34
H13-200	2" IPS	0.48
H13-250	2-1/2" IPS	1.01
H13-300	3" IPS	1.09
H13-400	4" IPS	1.46

Beam Clamp



Part #	Size	List
MI600	1/4"	1.50



Perforated Pipe Strap

- Alternating holes (bolts and nail)



Galvanized Perforated Hanger Iron

Part #	Size	Gauge	List
H20-001	3/4" x 10'	20	1.44
H20-003	3/4" x 10'	28	1.16
H20-005	3/4" x 50'	20	8.10
H20-010	3/4" x 100'	20	15.76
H20-012	3/4" x 100'	28	11.92

Copper Clad Perforated Hanger Iron

Part #	Size	Gauge	List
H20-100	3/4" x 10'	22	3.63

Find Everything Under the Sun at One of Our Convenient Branches

www.plumbers-supply-co.com

Pipe Hangers

Pipe Sleeving

- Underground sleeving protects against lime reaction in concrete
- Individually boxed and color-coded (red for hot, blue for cold)
- UPC Approved & IAPMO listed



Part #	Thickness	Color	List
S22-002	6 mil	Blue	21.01

Stud Guards

Stud Protector and Plate

- Protects piping and wiring from nails



Part #	Size	Gauge	List
S33-001	1-1/2" x 6"	18	0.23
S33-010	1-1/2" x 6"	22	0.20

Stud Guards

- Provide protection for pipes & wiring installations
- Special self-nailing feature
- Made of 18 gauge steel

Oatey

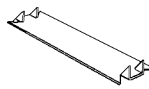

Part #	Description	List
OA33930	1-1/2" x 3", 2-1/2" Between Points	0.12
OA33919	1-1/2' x 6", 5-1/2" Between Points	0.20

FHA Plates

FHA Tie Plate

- Galvanized steel



Part #	Size	Gauge	List
F18-018	1-1/2" x 18"	18	0.69

FHA Plate

- 16 Hole plate

Part #	Size	Gauge	List
BR18324	3" x 18"	16	1.56
BR18326	5" x 18"	16	2.60

FHA Shield Plate

- Extra long joist protection - great for mechanical runs

Sioux Chief



539-18

Part #	Size	Gauge	List
SC536-18	1-1/2" x 18"	16	1.18
SC539-18	3-1/2" x 18"	16	2.64

Stud Shoe Bracket

- Barbs hold bracket in place prior to nailing
- Pipe opening 2" DWV or smaller pipe

Sioux Chief



533-1

Part #	Description	List
SC533-1	Single Stud Shoe	2.94
SC533-2	Double Stud Shoe	4.71
SC533-3	Triple Stud Shoe	5.07

Pipe Hangers / Fasteners

Hangers and Fasteners

Tube Talon™ Supply Hanger

- For IPS piping (PVC and iron pipe) use next larger size Tube Talon
- Drive hook
- Will not damage tube if overdriven
- Nail preloaded



Part #	Description	List
SC555-2	1/2" CTS w/Nail	0.10
SC555-3	3/4" CTS w/Nail	0.12
SC555-4	1" CTS w/Nail	0.37
SC555-2BK	1/2" CTS w/Nail, Bucket of 1,800	135.70
SC555-3BK	3/4" CTS w/Nail, Bucket of 1,000	113.30

Pick-Up Talon Isolating Drive Hook

- Protects tube from abrasive mounting surface
- No more ticking noise behind the wall
- Eliminates costly call backs



Part #	Description	List
SC556-2	1/2" CTS w/Nail	0.10
SC556-3	3/4" CTS w/Nail	0.12
SC556-2CBK	1/2" CTS Ivory w/Nail, Bucket of 1,600	120.10
SC556-3CBK	3/4" CTS Ivory w/Nail, Bucket of 800	98.94

Twin Talon™ Supply Hanger

- Double-duty drive hook with preloaded nail
- Maximum temperature: 160°F continuous



Part #	Description	List
SC555-23	1/2" - 3/4" CTS	0.15

Half Clamp

- Plastic clamp with preloaded nail
- 1/2" & 3/4" UPC Listed
- For copper, CPVC and polybutylene tubing



Part #	Size	List
H24-100	1"	0.31

Totem™ Offset CTS Hanger

- Reduce callbacks caused by sheetrock installers piercing the tube
- Provides 1" offset from mounting surface to bottom of tube
- Secures to surface in any position
- Unique V-shaped base easily adapts to engineered wood I-beam joists
- Locking finger holds pipe securely in place
- 100% Corrosion proof, impact resistant



552-B22 and 552-B33

Part #	Description	List
SC552-B22	1/2" x 1/2" CTS Twin Offset	0.21
SC552-B33	3/4" x 3/4" CTS Twin Offset	0.25

Hangs Tuff™ DWV Pipe Hanger

- Strong and rigid I-beam design
- Preloaded nails for quick and easy installation
- 100% Corrosion proof impact resistant
- Schedule 40 ABS
- Unique locking stem finger



Part #	Description	List
SC553-6W	1-1/2", White	0.85
SC553-7W	2", White	1.00
SC553-8W	3", White	1.13
SC553-9W	4", White	1.14

Hangs Tuff Jr.™ CTS Tube Hanger

- 100% Corrosion proof
- Impact resistant ABS



553-2W 553-3W

Part #	Size	Description	List
SC553-2W	1/2" CTS	White	0.78
SC553-3W	3/4" CTS	White	0.78
SC553-4W	1" CTS	White	0.85

Milford Copper-Plated Steel Tube Hanger

Part #	Size	List
SC512-26	1/2" CTS x 6"	1.45

Find Everything Under the Sun at One of Our Convenient Branches

www.plumbers-supply-co.com

Pipe Hangers / Fasteners

ZipStick™ Universal Pipe Hanger

- Perfect for hanging wrapped or insulated pipe, bundles of PEX, cable, wiring, or supporting vent pipe in attics
- Universal cradle hangs any pipe from 1" CTS to 6" IPS
- Releasable locking mechanism
- Graduated numerals at nail ways for easy measuring



Part #	Size	Description	List
SC553-014W	14"	White Nylon	3.09
SC553-026W	26"	White Nylon	4.78

Suspension Clamp

- Split design for pre-piped CTS piping



Part #	Size	List
SC557-2	1/2" CTS	0.23
SC557-3	3/4" CTS	0.27
SC557-4	1" CTS	0.54

Tube Clamp

- Split design for pre-piped CTS piping



Part #	Size	List
SC559-2	1/2" CTS	0.23
SC559-3	3/4" CTS	0.27
SC559-4	1" CTS	0.54

Plastic Tube Strap w/2 Nails

- Preloaded with nails inserted for 1/2" and 3/4" copper plastic tubing



Part #	Model	Size	List
P-500-5	P-500-5	1/2"	0.50
P-750-5	P-750-5	3/4"	0.53

Tube Brackets and Hangers

Square O Strap™ Copper Eared Tube Hanger

- 1/8" Mounting holes align with most conventional brackets
- 17 Gauge copper plated steel
- Use as bottom plate to secure risers
- Spot solder to copper tube



Solder O Strap™

Part #	Size	List
SC505-29	1/2" Nom CTS	0.58
SC505-39	3/4" Nom CTS	0.71

Power Bar™ Universal Slider Bracket for 9" - 16"



Part #	Description	List
SC523-1624	(1) Bracket, (2) Touchdown Clamps, (4) Drill-Tip Screws	5.15

Grid-Iron™ Universal Bracketing System

- Fits inside 2x4 wall when strapped to 2" pipe
- 25% Stronger than Pipe Titan™
- 1" On-center grooves in bracket
- Ideal for island sinks
- Use cable ties as alternate fasteners
- Great pipe organizer for slab jobs



Part #	Description	List
SC571	(1) Bracket	3.12

Pipe Titan™ Universal Bracketing System

- Preloaded/preloadable for speed and accuracy
- Non-metallic
- Isolates pipe and reduces noise



Part #	Description	List
SC570-20	Plus 5 Kit: (1) Bracket, (2) Straps, (1) Clamp, (1) 5" SS Band	8.95

Pipe Hangers / Fasteners

Copper-Plated Stub Out Bracket

- Extruded models provide four times the soldering surface for extra strength
- Heat the tube, not the bracket

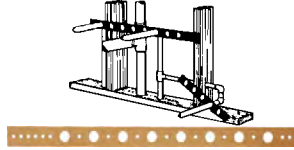

Part #	Description	List
SC521-118	1-1/4" x 20" Flat (8) Holes 1/2" CTS	3.85

Secure-All™ Copper-Plated Bracket

- Heavy gauge copper plated steel



Part #	Description	List
SC521-851	2" x 20", 20ga Holes: 1/2" CTS, 2" O.C. (7), 3/4" CTS, 2" O.C. (6) Notches: 1/2" CTS, 2" O.C. (7)	4.22

Strong Arm™ Bracketing System with Lock Block™ CTS Tube Clamp

- For use with any CTS pipe (copper, PEX, CPVC, PB)
- Rigidly secures any CTS stub-out and prevents movement
- Lock Blocks are pre-assembled on each pair of brackets
- Twisted brackets mount to the face of the stud
- Lock Blocks compress on tube and brackets once screws are tightened down



Kits for 16" Stud Bays

Part #	Description	List
525-1622	Bracket w/(2) 1/2" Lock Blocks	4.36

Universal Pipe Clamps

Touchdown II™ Large Universal Pipe Clamp

- Clamps 1/2" to 2" CTS tube (copper or plastic) and 3/4" to 2" Sch 40 pipe (steel or plastic)
- Releasable locking mechanism
- Variable clamping tension allows for expansion and contraction
- Use with AC condenser line sets
- Provides 5/8" stand-off



Part #	Description	List
SC550-2T	(1) Bridge, (1) Base with Strut Clamp	2.70
SC550-20	(1) Bridge, (1) Base, (2) Screws	2.06

Universal Slider Brackets™

Power Bar™ Universal Slider Bracket



Part #	Description	List
SC523-2424	(1) Brackets, (2) Touchdown Clamps, (4) Drill-Tip Screws	6.20

DWV Hangers

Plastic Hanger Strap

- Polypropylene with 1/8" holes



Part #	Size	List
SC554-25	3/4" x 25'	3.80
SC554-100	3/4" x 100'	12.92

Stick-Em Up™ DWV Pipe Support

- 100% Corrosion proof, impact resistant
- Strong I-beam design
- Can be glued to ABS or PVC pipe with all-purpose glue
- Each model supports (2) pipe sizes



Part #	Size	List
SC549-712	1-1/2" - 2"	2.30

Find Everything Under the Sun at One of Our Convenient Branches

www.plumbers-supply-co.com

Pipe Hangers

Pipe Clamps & Insulators

Half Clamp

- Plastic half clamp preloaded with nail
- Supports copper, PEX, polybutylene tubing
- Not recommended for CPVC tubing
- Impact resistant to 0°F maximum temperature: 160°F continuous



Part #	Model #	Description	List
82850	H112	Supports 1/2" CTS	0.09
82855	H134	Supports 3/4" CTS	0.14

Full Clamp

- Isolates supply tubing from wood framing
- Impact resistant to 0°F
- Maximum temperature: 160°F
- Compatible with copper, CPVC and PEX tubing



Part #	Model #	Description	List
83797	F212LF	Supports 1/2" CTS	0.19
83798	F234LF	Supports 3/4" CTS	0.28
83799	F201LF	Supports 1" CTS	0.45

Insulating Suspension Clamp

- Plastic suspension clamps reduce noise
- Supports copper, PEX, and ideally isolates CPV tubing from wood
- Impact resistant to 0°F
- Maximum temperature: 160°F continuous
- Compatible with copper, CPVC and PEX tubing



Part #	Model #	Description	List
82951	I312	Supports 1/2" CTS	0.23
82955	I334	Supports 3/4" CTS	0.24

Pipe Sleeving

- Protects supply tubing in slab foundation
- Color-coded red for hot, blue for cold



Regular for 1/2" - 1" Tubing

Part #	Model #	Description	List
83405	WTS R4	200' Red/.004	28.65
83407	WTS B4	200' Blue/.004	1.39

Stabilizer Systems

Horizontal Run Stabilizer Bar Kit

- Provides solid support of copper or plastic supply lines
- Plastic insulators



Part #	Model #	Description	List
IPS86694	S2012PH	20" for 1/2" CTS	2.35



Pipe Hangers

Caddy® Strap Hangers for CPVC Pipe

B

- Available for 3/4" to 2" CPVC pipe
- Includes #10 x 1 hex head cap screws
- Flared edges help protect the CPVC pipe
- UL® Listed
- Complies with NFPA® 13 static load requirements
- Suitable for fire protection installations
- Easy installation

Series SO 2-Hole Stand-Off Hangers

- Positions pipe 1-1/2" off of surface
- Eliminates spacers or backup blocks



Part #	Size	List
S012A	3/4"	0.88
S016A	1"	1.08
S020A	1-1/4"	1.20
S024A	1-1/2"	1.20
S032A	2"	1.20

Series 109 2-Hole Side-Mount Strap

- Dimples secure hanger to pipe during installation



Part #	Size	List
MI109.112	1-1/2"	0.98

Find Everything Under the Sun at One of Our Convenient Branches

www.plumbers-supply-co.com

Clamps & Hangers

CPVC Hangers

Fig 22 Single Fastener Strap Hanger

- For CPVC plastic pipe

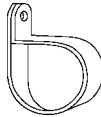

Part #	Size	Finish	List
MI107.34	3/4"		0.80
MI107.1	1"	PGL	0.85
MI107.114	1-1/4"	PGL	0.93
MI107.112	1-1/2"		0.98
MI107.2	2"		1.10

Fig 23 Double Fastener Strap Hanger

- For CPVC plastic pipe

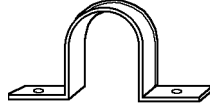

Part #	Size	Finish	List
MI108.34	3/4"	PGL	0.70
MI108.1	1"	PGL	0.79
MI108.114	1-1/4"	PGL	0.78
MI108.112	1-1/2"	PGL	0.80
MI108.2	2"	PGL	0.73

Fig 24 Side-Mount Double Fastener Strap Hanger

- For CPVC plastic pipe

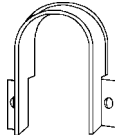

Part #	Size	Finish	List
TOLCO24.34	3/4"	PGL	1.84
TOLCO24.1	1"	PGL	1.91
TOLCO24.114	1-1/4"	PGL	2.03
TOLCO24.112	1-1/2"	PGL	2.20
TOLCO24.2	2"	PGL	2.49

Fig 28M Offset Hanger & Restrainer

- For CPVC & IPS Pipe

Part #	Size	Finish	List
TOLCO28M.34	3/4"	PGL	1.84
TOLCO28M.1	1"	PGL	1.95
TOLCO28M.114	1-1/4"	PGL	2.10

Band Hangers

Fig 200 Trimline Adjustable Band Hanger

- MSS-SP-69, Type 10
- WW-H-171E, Type 10

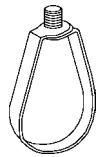

Part #	Size	Finish	List
TOLCO200.12	1/2"	PGL	1.01
TOLCO200.34	3/4"	PGL	1.11
TOLCO200.1	1"	PGL	1.11
TOLCO200.114	1-1/4"	PGL	1.24
TOLCO200.112	1-1/2"	PGL	1.24
TOLCO200.2	2"	PGL	1.30
TOLCO200.212	2-1/2"	PGL	2.12
TOLCO200.3	3"	PGL	2.22
TOLCO200.312	3-1/2"	PGL	2.97
TOLCO200.4	4"	PGL	2.97
TOLCO200.5	5"	PGL	6.17
TOLCO200.6	6"	PGL	6.27
TOLCO200.8	8"	PGL	7.44

Fig 200H Heavy-Duty Band Hanger

- For trapeze

Part #	Size	Tap	List
TOLCO200H.2.38	2"	3/8"	32.22
TOLCO200H.2.12	2"	1/2"	32.69
TOLCO200H.212.38	2-1/2"	3/8"	33.17
TOLCO200H.212.12	2-1/2"	1/2"	33.64
TOLCO200H.3.38	3"	3/8"	34.11
TOLCO200H.3.12	3"	1/2"	34.59

Seismic Bracing

Fig 25 Surge Restrainer

Part #	Size	Finish	List
TOLCO25.34.2	3/4" - 2"	PGL	2.39

Fig 4A Pipe Clamp For Sway Bracing

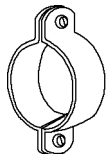

Part #	Size	Finish	List
TOLCO4A.4	4"	PLN	25.68

Find Everything Under the Sun at One of Our Convenient Branches

www.plumbers-supply-co.com

Clamps & Hangers

Seismic Bracing (Continued)

Fig 4A Pipe Clamp For Sway Bracing

Part #	Size	Finish	List
TOLCO4A.6	6"	PLN	62.94

Fig 4L In-Line Sway Brace Attachment

Part #	Size	Finish	List
TOLCO4L.212	2-1/2"	PLN	33.40
TOLCO4L.3	3"	PLN	38.40
TOLCO4L.4	4"	PLN	39.95
TOLCO4L.6	6"	PLN	68.26

Fig 800 Adjustable Sway Brace Attachment to Steel

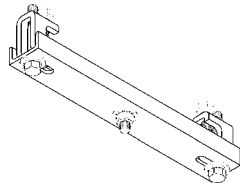

Part #	Fits Beam Flange	Type	List
TOLCO800.1.2	6" - 8"	1	126.67

Fig 825 Bar Joist Sway Brace Attachment

- To attach sway bracing and hanger assemblies to steel open web structural members
- Maximum horizontal load: 2015 lbs

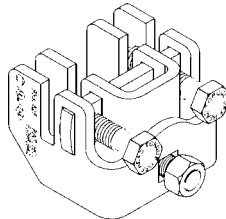

Part #	Description	List
TOLCO825	One Size Fits All 900 Series Sway Brace Attachments	54.08

Fig 825A Bar Joist Sway Brace Attachment

- To attach sway bracing to steel open web structural members
- Maximum horizontal load: 1600 lbs

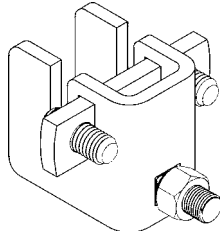

Part #	Description	List
TOLCO825A	One Size Fits All 900 Series Sway Brace Attachments	45.91

Fig 907 4-Way Longitudinal Sway Brace Attachment

- For bracing pipe against sway and seismic disturbances
- Functions as a longitudinal brace connection when attached to a lateral brace pipe
- When used in conjunction with Fig 1000, bracing restricts piping movement in tension and compression both laterally and longitudinally

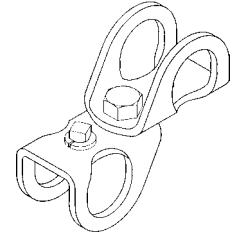

Part #	Size	Finish	List
TOLCO907.1	1" x 1"	PLN	26.98
TOLCO907.1.114	1" x 1-1/4"	PLN	27.89
TOLCO907.114	1-1/4" x 1-1/4"	PLN	28.06

Fig 909 No-Thread Swivel Sway Brace Attachment

- Structural component of a sway and seismic bracing system

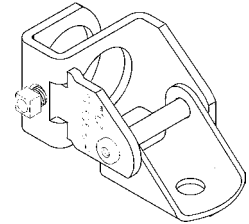

Part #	Size	List
TOLCO909.1	1"	21.56

Fig 910 Swivel Sway Brace Attachment

- Building attachment component of a sway brace system

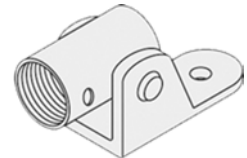

Part #	Size	List
TOLCO910.1	1"	22.76
TOLCO910.114	1-1/4"	28.20

Fig 980 Universal Sway Brace Attachment

- Multi-functional attachment to structure or braced pipe fitting

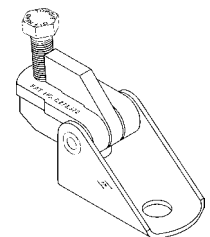

Part #	Size	List
TOLCO980	1/2"	24.76

Find Everything Under the Sun at One of Our Convenient Branches

www.plumbers-supply-co.com

Clamps & Hangers

Fig 1000 "Fast Clamp" Sway Brace Attachment

- For bracing pipe against sway and seismic disturbance
- Steel
- Maximum horizontal load: 655 lbs

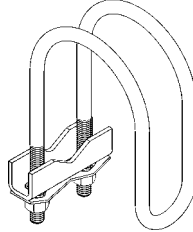

Part #	Size	List
TOLCO1000.114.1	1-1/4" x 1"	28.90
TOLCO1000.112.1	1-1/2" x 1"	24.12
TOLCO1000.2.1	2" x 1"	24.12
TOLCO1000.212.1	2-1/2" x 1"	24.97
TOLCO1000.3.1	3" x 1"	25.35
TOLCO1000.4.1	4" x 1"	30.63
TOLCO1000.6.1	6" x 1"	42.73

Fig 1001 Sway Brace Attachment

- For bracing pipe against sway and seismic disturbance
- The pipe attachment component of a sway brace system

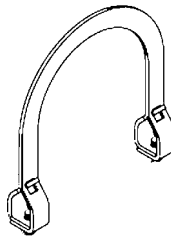

Part #	Size	List
TOLCO1001.212.1	2-1/2" x 1"	24.97
TOLCO1001.3.1	3" x 1"	25.35
TOLCO1001.4.1	4" x 1"	30.63
TOLCO1001.8.114	8" x 1-1/4"	54.68



Pillow Block Pipe Stands

- Supports roof mounted gas pipes, electrical conduit, solar piping & mechanical piping
- Absorbs thermal expansion & contraction of pipes preventing damage to roof membrane

Roller-Bearing Pipe Support

- Pipes rest on self-lubricating polycarbonate resin roller rod and roller
- Base is polycarbonate resin
- The supporting all-thread and all metal parts are made of stainless steel



Part #	Max Pipe Cap	Pipe Clearance	Max Load	List
3-RAH-7	3" ID	Up to 7"	100 lbs	36.83

Pipe Stand Pipe Support

- For use with all current types of decking and with all commonly used built-up and single-ply roofing membranes
- Rigid polycarbonate resin with carbon black added for UV protection

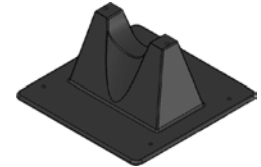

Part #	Max Pipe Cap	Pipe Clearance	Max Load	List
MIPS1.5	1-1/2" ID	2"	48 lbs	10.76

Hangers

All Threaded Rod

Black Threaded Rod



Part #	Size	List/Ft
BAT14	1/4" x 10'	0.22
BAT38.6	3/8" x 6'	0.42
BAT38	3/8" x 10'	0.34
BAT38.12	3/8" x 12'	0.42
BAT12	1/2" x 10'	0.68
BAT12.12	1/2" x 12'	0.68
BAT58	5/8" x 10'	1.07
BAT34	3/4" x 10'	1.56
BAT78	7/8" x 10'	2.62
BAT1	1" x 10'	3.30
BAT114	1-1/4" x 10'	5.59

Zinc-Plated Rod Couplings



Part #	Size	List
MI25.14	1/4"	0.83
MI25.38	3/8"	0.26
MI25.12	1/2"	0.34
MI25.58	5/8"	0.57
MI25.34	3/4"	0.84
MI25.78	7/8"	1.90
MI25.1	1"	1.93

Black Threaded Rod - Bulk

• 100/Box



Part #	Size	List/Ft
BTR38-16.4	3/8"-16 x 4"	24.22
BTR38-16.5	3/8"-16 x 5"	Call
BTR38-16.6	3/8"-16 x 6"	37.43
BTR38-16.8	3/8"-16 x 8"	48.44
BTR38-16.10	3/8"-16 x 10"	61.66
BTR38-16.11	3/8"-16 x 11"	68.26
BTR38-16.12	3/8"-16 x 12"	50.65

Galvanized Threaded Rod



Part #	Size	List/Ft
GAT14	1/4" x 10'	0.24
GAT516	5/16"-18 x 10'	0.35
GAT38	3/8" x 10'	0.38
GAT12	1/2" x 10'	0.70
GAT58	5/8" x 10'	1.27
GAT34	3/4" x 10'	1.84
GAT1	1"-8 x 10'	4.14
GAT78	7/8"-9 x 10'	3.15
GAT114	1-1/4" x 10'	6.45

Stainless Steel Threaded Rod



Part #	Description	List/Ft
SSTR38.12	3/8"-16 x 12'	2.64

Find Everything Under the Sun at One of Our Convenient Branches

www.plumbers-supply-co.com

Flashing

No-Calk® Roof Flashing

Galvanized No-Calk Code Base Flashing

- Slides over pipe - for pitch to 40°
- Rustproof, stamped galvanized
- Non-fading sealing collar
- 18" x 18" Bases for code required areas
- Rated 180°F continuous heat
- Approved for Type B installations
- Not for hot-mopped or built-up roofs
- Do not use petroleum based products on collars



Part #	Size	List
OA11947	3"	19.75
OA11950	4"	22.90

Aluminum No-Calk Standard Base Flashing

- Slides over pipe - for pitch to 40°
- Rustproof .032 stamped aluminum standard base
- Non-fading, sealing collar
- Rated 180°F continuous heat
- Approved for Type B installations
- Not for hot-mopped or built-up roofs
- Soft aluminum base (18" x 18") allows for easy molding to tile roofing
- Do not use petroleum based products on collars

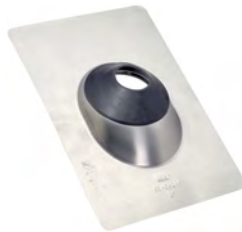

Part #	Size	List
OA12920	1-1/4" - 1-1/2"	8.01
OA12933	2"	8.60
OA12946	3"	9.53

Thermoplastic Base No-Calk Roof Flashing

- Slides over pipe - for pitch to 45°
- Non-fading and non-cracking, rigid black thermoplastic base
- Non-fading, sealing collar
- Do not use petroleum based products on plastic bases or rubber collars
- Rated 180°F continuous heat
- Approved for Type B installations
- Not for hot-mopped or built-up roofs

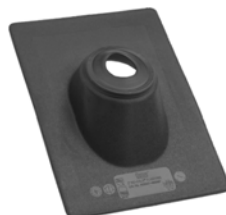

Standard Base Flashing

Part #	Size	List
OA11909	2"	4.48
OA11910	3"	4.53

No-Calk® Roof Flashing (Continued)

Thermoplastic Base No-Calk Roof Flashing

Standard Base Flashing

Part #	Size	List
OA11911	4"	5.15

Code Base Flashing - 18" x 18"

Part #	Size	List
OA11888	2"	9.88
OA11889	3"	7.27

Flex-Flash® Roof Flashing

- Slides over pipe - for pitch to 45°
- 100% Completely flexible/foldable
- Do not use petroleum based products on rubber bases or rubber collars
- Non-fading TPR base & collar
- No caulking needed
- Rated 180°F continuous heat
- Not for hot-mopped or built-up roofs



Part #	Size	List
OA14012	2"	5.09
OA14038	3"	5.86
OA14041	4"	8.64

All-Flash® No-Calk® Highrise® Roof Flashing

- Slides over pipe for pitch 10° to 60°
- Do not use petroleum based products on plastic bases or rubber collars
- Ring on collar tears off, allowing flashings to seal different pipe diameters
- Rated 180°F continuous heat
- Not for hot-mopped or built-up roofs
- Non-fading, non-cracking & non-rusting rigid black TPE base & sealing collars
- Approved for Type B installations



Part #	Size	List
OA11930	1-1/2" - 3"	9.16
OA11931	3" - 4"	11.73

Find Everything Under the Sun at One of Our Convenient Branches

www.plumbers-supply-co.com

Flashing

Master Flash® Roof & Wall Flashing

- Slides over pipe - for pitch to 45°
- Use silicone sealant between base & surface & secure with sheet metal screws
- Multi-size pipe sealing range
- Molds to metal, plastic, etc.
- Non-fading EPDM collar
- Rated 212°F continuous heat
- Approved for Type B installations



Part #	Size	List
OA14050	1/4" - 2"	15.61
OA14052	1/4" - 4"	19.59
OA14051	1-1/4" - 3"	16.04
OA14053	3" - 6"	26.24
OA14054	4" - 7"	32.48
OA14055	5" - 9"	39.15
OA14056	6" - 11"	46.90
OA14057	7" - 13"	62.39

Rain Collar for No-Calk® Roof Flashing

- Use as a protective water shield (slides down over pipe)
- No caulking needed
- Do not use petroleum based products on rubber collars
- Non-fading EPDM collar
- Rated 212°F continuous heat
- Approved for Type B installations



Part #	Size	List
OA14193	3"	3.42

Dektite® Pipe Flashing

- 1-Piece construction is easy to install
- Resistant to ozone and ultra-violet light

BRAMEC®



Part #	Mfg #	Size	List
BR17672	4009910	1/4" - 4" OD	13.03
BR17673	4011910	3" - 6" OD	13.03
BR17674	4016910	4" - 7" OD	14.92
BR17675	4018910	5" - 9" OD	24.02
BR19116	4020910	6" - 11" OD	35.30
BR17677	4025910	7" - 13" OD	43.43

Find Everything Under the Sun at One of Our Convenient Branches

www.plumbers-supply-co.com



Lead Lead Sheet



Part #	Description	List
SL333	3# 3' x 3' Cut Piece	121.50
SL444	4# 4' x 4' Cut Piece	288.00

Lead Wool and Caulking

- Twisted into 5/8" rope
- Meets Federal specification QQ-C-40



Part #	Description	Per	List
CALE	5# Caulking Lead	1lb	4.30
LW	5# Lead Wood	5lb	33.50

Roofing Lead Lead Flashing



Part #	Description	List
LF45.3	3" 45° Lead Flashing	74.36

3# Base and Riser Lead Flashing

- Commercial
- Used primarily on flat roof hot mop applications

Part #	Description	List
LF112	Fits Pipe 1-1/2", 12" sq Base	45.51
LF2	Fits Pipe 2", 14" sq Base	48.69
LF3	Fits Pipe 3", 15" sq Base	54.64
LF4	Fits Pipe 4", 16" sq Base	60.32
LF5	Fits Pipe 5", 17" sq Base	74.36
LF6	Fits Pipe 6", 18" sq Base	91.25

Heating Cables

Heating Cables

Gardian Heating Cable - 6 Watts/Foot

- Preassembled & self-regulating
- 120V Cable includes 30" power cord & plug
- Maximum exposure temperature: 150°F



Part #	Volts	Length	List
W51-6P	120V	6'	82.29
W51-12P	120V	12'	104.20
W51-18P	120V	18'	127.23
W51-24P	120V	24'	152.00
W51-50P	120V	50'	264.11
W51-100P	120V	100'	476.62

WinterGard Heating Cable - 3 Watts/Foot

- Self-regulating
- Braided metal shield only
- Maximum exposure temperature: 150°F

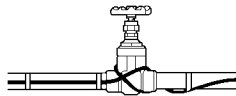

Part #	Volts	Length	List
H311100	120V	100'	485.36
H311250FT	120V	1'	3.94

WinterGard Plus Heating Cable - 6 Watts/Foot

- Self-regulating
- Braided metal shield only
- Maximum exposure temperature: 150°F

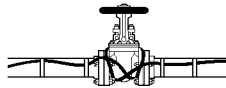

Part #	Volts	Length	List
H611100	120V	100'	583.64
H611250FT	120V	1'	5.02

WinterGard Wet Heating Cable - 6 Watts/Foot

- Self-regulating
- Waterproof polyolefin outer jacket over metal shield
- Maximum exposure temperature: 150°F

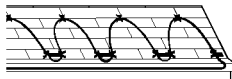

Part #	Volts	Length	List
H612100	120V	100'	703.37
H612250FT	120V	1'	6.25

WinterGard Component Kits



H900



H903



H910



H912

Part #	Description	List
H900	Hard Wire Power Connection Kit	35.94
H903	Fiberglass Application Roll & Warning Labels, 66' Roll	18.03
H908	Plug-In Power Connection Kit with Built-In GFI	78.02
H910	Waterproof Splice & Tee Kit	19.86
H912	Gel-Filled End Seal Kit	17.42

Insulation

Fiberglass Pipe Insulation

Part #	Size	List/Ft
FIPI12.12	1/2" x 1/2" x 36"	2.27
FIPI12.1	1/2" x 1" x 36"	2.74
FIPI34.12	3/4" x 1/2" x 36"	2.84
FIPI34.1	3/4" x 1" x 36"	3.03
FIPI58.12	5/8" CTS x 1/2" x 36"	2.27
FIPI58.1	5/8" x 1" x 36"	2.74
FIPI78.1	7/8" x 1" x 36"	2.74
FIPI1.12	1" x 1/2" x 36"	2.74
FIPI1.1	1" x 1" x 36"	3.22
FIPI112.12	1-1/2" x 1/2" x 36"	3.63
FIPI112.1	1-1/2" x 1" x 36"	3.74
FIPI114.12	1-1/4" x 1/2" x 36"	2.83
FIPI114.1	1-1/4" x 1" x 36"	3.49
FIPI118.1	1-1/8" x 1" x 36"	3.00
FIPI138.1	1-3/8" x 1" x 36"	3.22
FIPI158.1	1-5/8" x 1" x 36"	3.47
FIPI2.12	2" x 1/2" x 36"	3.47
FIPI2.1	2" x 1" x 36"	4.10
FIPI2.2	2" x 2" x 36"	10.29
FIPI212.12	2-1/2" x 1/2" x 36"	3.77
FIPI212.1	2-1/2" x 1" x 36"	4.62
FIPI218.12	2-1/8" x 1/2" x 36"	3.47
FIPI218.1	2-1/8" x 1" x 36"	4.06
FIPI258.12	2-5/8" x 1/2" x 36"	3.65
FIPI3.12	3" x 1/2" x 36"	4.08
FIPI3.1	3" x 1" x 36"	4.94
FIPI318.1	3-1/8" x 1" x 36"	4.94
FIPI4.1	4" x 1" x 36"	7.51
FIPI5.12	5" x 1/2" x 36"	6.50
FIPI6.1	6" x 1" x 36"	10.60

PVC Insulation Jacket

Part #	Size	List
PVC1090L.112	(10) 1-1/2" x 1"	3.36

90 Ell Insulation

Part #	Description	List
NO590L	No 5 Insulation 90 ELL	2.09
NO790L	No 7 Insulation 90 ELL	2.33
NO990L	No 9 Insulation 90 ELL	3.02
NO1090L	No 10 Insulation 90 ELL	3.74
NO1290L	No 12 Insulation 90 ELL	5.22

Insulation Adhesives

PVC Cement

Part #	Description	List
GISCO PVC CEMENT	PVC Cement	33.60

Insulation Mastic

Part #	Size	List
MASTIC	2 gal	43.24

Insulation Tape

All-Service Jacketing ASJ Tape

Part #	Size	List
ASJ	3"	31.33

Cloth Insulation Tape

Part #	Size	Color	List
ITWC1.60	1" x 60 yd	White	35.70

Find Everything Under the Sun at One of Our Convenient Branches

www.plumbers-supply-co.com

Insulation

Nomalock Insulation

- Self-sealing, flexible, poly olefin, thermal insulation
- Used to retard heat gain and prevent condensation or frost formation on cold water plumbing
- Also retards heat loss on hot water plumbing
- Low VOC's
- Halogen free
- Non-porous, non-fibrous, and resistant to mold growth

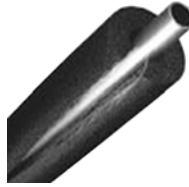

Nomalock - 3/8" Nom Wall Thickness

Part #	OD	List/Ft
NL34.38	7/8"	0.84
NL1.38	1-1/8"	0.99
NL114.38	1-3/8"	1.12
NL212.38	2-5/8"	2.66

Nomalock - 1/2" Nom Wall Thickness

Part #	OD	List/Ft
NL12.12	5/8"	1.10
NL34.12	7/8"	1.24
NL1.12	1-1/8"	1.42
NL114.12	1-3/8"	1.59
NL12.38	1-5/8"	0.75
NL112.12	1-5/8"	1.87
NL2.12	2-1/8"	2.45
NL212.12	2-5/8"	3.24
NL318.12	3-1/8"	4.24
NL418.12	4-1/8"	6.16
NL412.12	4-1/2"	6.92



**AP/Armaflex Pipe Insulation
6' Length**

- Cost-effective polyethylene
- Ideal for domestic plumbing lines
- Microban® antimicrobial protection
- Prevents condensation, mold
- Minimizes heat gain and loss
- Fiber free
- 25/50 Rated through 1-1/2"



Part #	Wall Thickness	Pipe Size	List/Ft
AR38.38	3/8" Nom	3/8" ID	0.76
AR12.38	3/8" Nom	1/2" ID	0.81
AR58.38	3/8" Nom	5/8" ID	0.93
AR34.38	3/8" Nom	3/4" ID	0.99
AR78.38	3/8" Nom	7/8" ID	1.04
AR118.38	3/8" Nom	1-1/8" ID	1.18
AR138.38	3/8" Nom	1-3/8" ID	1.35
AR158.38	3/8" Nom	1-5/8" ID	1.67
AR218.38	3/8" Nom	2-1/8" ID	2.21
AR38.12	1/2" Nom	3/8" ID	1.16
AR12.12	1/2" Nom	1/2" ID	1.24
AR58.12	1/2" Nom	5/8" ID	1.37
AR34.12	1/2" Nom	3/4" ID	1.41
AR78.12	1/2" Nom	7/8" ID	1.53
AR118.12	1/2" Nom	1-1/8" ID	1.71
AR138.12	1/2" Nom	1-3/8" ID	1.88
AR158.12	1/2" Nom	1-5/8" ID	2.19
AR218.12	1/2" Nom	2-1/8" ID	2.85
AR2.12	1/2" Nom	2" ID	2.65
AR258.12	1/2" Nom	2-5/8" ID	3.97
AR238.12	1/2" Nom	2-3/8" ID	3.55
AR278.12	1/2" Nom	2-7/8" ID	4.49
AR318.12	1/2" Nom	3-1/8" ID	4.69
AR31PS.12	1/2" Nom	3-1/2" ID	5.00
AR358.12	1/2" Nom	3-5/8" ID	6.27
AR418.12	1/2" Nom	4-1/8" ID	6.94
AR412.12	1/2" Nom	4-1/2" ID	7.43
AR12.34	3/4" Nom	1/2" ID	1.93
AR58.34	3/4" Nom	5/8" ID	2.11
AR78.34	3/4" Nom	7/8" ID	2.52
AR118.34	3/4" Nom	1-1/8" ID	3.09
AR158.34	3/4" Nom	1-5/8" ID	4.74
AR218.1	1" Nom	2-1/8" ID	9.67

Find Everything Under the Sun at One of Our Convenient Branches

www.plumbers-supply-co.com

Insulation / Adhesives

Armaflex® Sheet Tube Insulation

AP/Armaflex® Sheet

- Prevents condensation, mold
- Minimizes heat gain and loss
- Fiber free



Part #	Size	List
AR12.36.48	1/2" x 36" x 48"	51.26
AR34.36.48	3/4" x 36" x 48"	77.17

Armaflex 520 Adhesive

- Formulated for Armaflex insulations
- Excellent for joining seams and butt joints
- Line temperatures up to 250°F
- Light tan color



Part #	Description	List
R320.12P	1/2 pt Brushtop	10.85
R320P	1 pt Brushtop	13.72
R320Q	1 qt	19.85

AP/Armaflex® Insulated Tape with Dispenser

- High-quality AP/Armaflex insulation
- Self-adhering
- Fast on difficult pipes and fittings
- Controls condensation and heat loss



Part #	Size	List
AR18.2.30	1/8" x 2" x 30'	17.10

Corrosion Control Tape

310 Cold Applied Pipe Tape

- Elastomer-based
- Multi-temperature
- High strength
- Corrosion protection
- Cathodic disbondment resistance
- Low moisture absorption rate
- Backing separator sheet



Part #	Description	List
PW3102	2" x 50'	19.67
PW3104	4" x 50'	33.71

Polyken® 826 Economy Corrosion Control Tape

- For interior and exterior corrosion protection of smaller diameter pipe
- High dielectric strength
- Aggressive bond to tape-to-metal at operating temperatures of -30°F to 140°F
- Butyl rubber adhesive
- Polyethylene backing
- Waterproof



Part #	Size	Color	List
1086526	2" x 100'	Yellow	8.26
1086527	4" x 100'	Yellow	16.50

Liquid Adhesive Primers

#80/#1170 VOC Primer

- Asphalt SBS solvent based
- For use in horizontal applications under waterproofing products



Part #	Description	List
PW1170GA	1 Gal Protecto-Wrap Primer	54.10

Polyken® 1027 Liquid Adhesive Primer

- Rubber base
- Flash point: 40°F
- Dries to smooth, uniform finish



Roller Not Included

Part #	Size	List
1087737	1 qt	19.66
1086265	1 gal	40.32

Find Everything Under the Sun at One of Our Convenient Branches

www.plumbers-supply-co.com

Weld Products

Wraparounds

Standard Raparound™

- Layouts for 3, 4, 5 and 6 piece 90° elbows, decimal equivalents, protracto & other info useful for welders & pipe fitters

- Rugged, heat-resistant, non-asbestos material



Part #	Description	List
LEEWRAP	R-12 Little Helper, 4" x 60"	23.74

Find Everything Under the Sun at One of Our Convenient Branches

www.plumbers-supply-co.com

Weld Products

B

Page Left Blank

C. Valves and Regulators

1. Backflow Preventers

Backflow Preventers - Watts Regulator.....	C - 5
Backflow Preventers, Accessories - Wilkins Regulator Co.....	C - 12
Backflow Preventer Repair Kits, Accessories - Wilkins Regulator Co.....	C - 14
Stainless Steel Check Valves - Ames Company, Inc.....	C - 14

2. Backwater Valves

Backwater Valves.....	C - 16
-----------------------	--------

3. Ball Valves

Brass Ball Valves - American Valve.....	C - 17
Brass Ball Valves - DuraPEX.....	C - 17
Brass Ball Valves - Legend Valve, Milwaukee Valve.....	C - 17
Brass Ball Valves - Nibco.....	C - 18
Brass Ball Valves - Red-White Valve Corp.....	C - 19
Brass Ball Valves - Webstone Company.....	C - 20
Bronze Ball Valves - Nibco.....	C - 21
Bronze/Brass Ball Valves - Conbraco Valves, Wilkins.....	C - 25
Carbon Steel Ball Valves - Conbraco Valves.....	C - 28
Carbon Steel Ball Valves - Nibco.....	C - 29
Carbon Steel Ball Valves - Worcester Valve Co Inc.....	C - 29
Copper Ball Valves & Unions - Cimberio.....	C - 29
CPVC Ball Valves - Legend Valve & Fitting, Inc.....	C - 30
CPVC/PVC Ball Valves - Chemtrol True Union True Block.....	C - 30
PVC Ball Valves - Matco-Norca.....	C - 31
Iron Ball Valves - American Valve.....	C - 32
Iron Floating Ball Valves - Balon Valves.....	C - 32
Stainless Steel Ball Valves - Nibco.....	C - 33
Stainless Steel Ball Valves - Conbraco Valves.....	C - 33
Stainless Steel Ball Valves - Smith Cooper.....	C - 34
Stainless Steel Ball Valves - Warren Valve/Allied Group.....	C - 34

4. Boiler Drain Valves

Bronze/Brass Boiler Drain Valves - Nibco.....	C - 35
---	--------

5. Boiler Valves

Boiler Relief Valves, T&P Valves, Accessories - Watts Regulator.....	C - 36
Brass T&P Valves - Cash Acme.....	C - 38
Bronze Boiler Steam Relief Valves - Kunkle Valve Co.....	C - 39
Bronze Boiler/Water Heater Valves, Gas Cocks, Air Cocks - Conbraco Valves.....	C - 39
Iron Boiler Steam Relief Valves - Kunkle Valve Co.....	C - 42
Iron Boiler Blowdown Valves - Everlasting Valve Company, Inc.....	C - 42

6. Butterfly Valves

Cast Iron Butterfly Valves - Crane Valve.....	C - 43
Cast Iron Butterfly Valves - Flowseal - Division of Crane Valve.....	C - 43
Cast Iron Butterfly Valves - Watts Regulator.....	C - 44



C. Valves and Regulators (Continued)

6. Butterfly Valves

Cast Iron & Ductile Iron Butterfly Valves - Nibco.....	C - 44
PVC Butterfly Valves - Matco-Norca.....	C - 45

7. Check Valves

Brass Check Valves - Maas Midwest Valves & Pumps.....	C - 46
Bronze Check Valves - Ames Company, Inc.....	C - 46
Bronze Check Valves - Conbraco Valves.....	C - 46
Bronze Check Valves - Crane Valve.....	C - 47
Bronze Check Valves - DFT Valves.....	C - 47
Bronze Check Valves - Nibco.....	C - 48
Bronze/Brass Check Valves - Red-White Valve Corp.....	C - 49
Forged Steel Globe/Gate/Check Valves & Unions - Bonney Forge.....	C - 50
Iron Body Check Valves - Crane Valve.....	C - 51
Iron Body Check Valves - Nibco.....	C - 52
Stainless Steel Check Valves - DFT Valves.....	C - 53

8. Gas Valves

Gas Valves - A.Y. McDonald.....	C - 54
---------------------------------	--------

9. Gate Valves

Bronze/Brass Gate Valves - Nibco.....	C - 56
Bronze/Brass Gate - Red-White Valve Corp.....	C - 58
Bronze Gate Valves - Crane Valve.....	C - 59
Cast & Ductile Iron Gate Valves - American AVK Company.....	C - 60
Cast Steel Gate & Globe Valves - Crane Valve.....	C - 60
Forged Steel Gate Valves - Bonney Forge.....	C - 61
Iron Body Gate Valves - Crane Valve.....	C - 61
Iron Body Gate Valves - Nibco.....	C - 62
PVC Gate Valves - Kings Brothers.....	C - 62
Stainless Steel Gate Valves - Crane Valve.....	C - 62

10. Globe Valves

Bronze Globe Valves - Crane Valve.....	C - 63
Bronze Globe Valves - Nibco.....	C - 64
Cast Steel Gate & Globe Valves - Crane Valve.....	C - 64
Forged Steel Globe Valves - Flowserve.....	C - 65
Forged Steel Globe Valves - Bonney Forge.....	C - 65
Iron Body Globe Valves - Nibco.....	C - 65

11. Plug Valves

Cast Iron Plug Valves - Homestead Valves.....	C - 66
---	--------

12. Stop Valves

Stop & Waste Valves - Nibco.....	C - 67
----------------------------------	--------

Valves and Regulators

13. Regulators

Air Regulators, Lubricators - Dixon Valve & Couplings.....	C - 68
Pressure Regulators - Cash Acme Cast Iron.....	C - 68
Pressure Regulators, Accessories - Maxitrol.....	C - 68
Pressure Regulators - Watson McDaniel.....	C - 69
Pressure Regulators - Watts Regulator.....	C - 70

14. Strainers

Bronze Y-Strainers - Keckley, Watts Regulator.....	C - 73
Bronze Y-Strainers - Red-White Valve Corp, Conbraco.....	C - 73
Cast Iron Y-Strainers, CI Drip Pan Ells - Keckley, Watts Regulator.....	C - 73
Stainless Steel Mesh Screens - Keckley.....	C - 74

15. Valve Parts and Accessories

Brass Piercing Valves.....	C - 75
Graphite Packing.....	C - 76
Log Lighter Accessories - Jones Stephens Corp, Richard Specialty.....	C - 77
Chainwheel and Replacement Chain.....	C - 78
Valve Replacement Handles, Gear Operator - Nibco.....	C - 78
Valve Sealing - Homestead Valves.....	C - 78
Valve Wrenches - Homestead Valves.....	C - 78



Backflow Preventers

Double Check Valve Backflow Preventers

007 Double Check Valve Assembly

- Protect potable water supplies in accordance with national plumbing codes
- For non-health hazard cross connections and continuous pressure applications
- Top entry
- Replaceable seats and seat discs
- Modular construction, compact design
- Max working pressure: 175 psi
- Temperature range: 33° to 180°F
- Cast bronze body
- 1/2"-1" Tee handles
- Suffix Options:
 - QT = 1/4-Turn ball valves
 - QT-FDA = Epoxy coated 1/4-turn ball valves
 - S = Bronze strainer
 - LF = Without shutoff valves
 - LH = Locking handle ball valves (open position)
 - SH = Stainless steel ball valve handles
 - HC = 2-1/2" Inlet/outlet fire hydrant fittings (2" valve)
 - NRS = Non-rising stem resilient seated gate valves
 - OSY = UL/FM Outside stem and yoke resilient seated gate valves



Part #	Model	Size	Option	List
0062131	007QT	1/2"	QT	204.50
0062020	007M3QT	3/4"	QT	231.50
0062306	007M1QT	1"	QT	262.00
0062681	007M2QT	1-1/4"	QT	385.00
0062616	007M2QT	1-1/2"	QT	485.00
0062427	007M1QT	2"	QT	543.50

709 Series Double Check Backflow Preventer

- Used for non-health hazard cross connections and continuous pressure applications
- Furnished with ball type test cocks standard
- Fused epoxy coated cast iron body
- Replaceable bronze seats
- Captured spring assemblies
- Approved for vertical flow up installation
- Temperature range: 33°- 110°F
- Maximum working pressure: 175 psi
- Suffix Options:
 - NRS = Non-rising stem resilient seated gate valves
 - OSY = UL/FM Outside stem and yoke resilient seated gate valves
 - DCDA = Double check detector assembly
 - LF = Without shut-off valves
 - QT = 1/4-Turn ball valve shut-offs



Part #	Model	Size	Option	List
0387044	709NRS	3"	NRS	3087.00
0387054	709OSYRW	6"	OSY	6302.00

709DCDA Series Double Check Detector Backflow Preventer

For Fire Protection System Supply Mains

- For non-health hazard applications
- Prevents backflow of non-potable liquids into the potable water supply system
- Detects system leaks and unauthorized use of water supply
- Furnished with resilient seated OSY gate valves
- Fused epoxy coated cast iron body, inside and out
- Replaceable bronze seats
- Captured spring assemblies
- Supply pressures to 175 psi, water temperatures to 110°F constant, 140°F intermittent
- Suffix Options:
 - CFM = Cubic feet per minute meter
 - GPM = Gallons per minute meter
 - OSY = UL/FM Outside stem and yoke resilient seated gate valves
 - DCDA = Double check detector assembly
 - LF = Without shut-off valves



Part #	Model	Size	Option	List
0387082	709DCDA	6"	OSY, GPM	6057.00

Find Everything Under the Sun at One of Our Convenient Branches

www.plumbers-supply-co.com

Backflow Preventers

Reduced Pressure Zone Assemblies

009 Series Reduced Pressure Zone Backflow Preventer

- Protection from high hazard cross-connections or containment at the service line entrance
- For continuous pressure use; protects against both back siphonage and back pressure backflow
- Modular construction, replaceable seats
- Captured springs
- (2) In-line independent check valves with intermediate relief valve
- Protects potable water supplies in accordance with national plumbing codes and water utility authority requirements
- Standard ball type test cocks
- Maximum working pressure: 175 psi
- Suffix options:
 - QT = 1/4-Turn full port resilient seated bronze valve shut-offs
 - NRS = Non-rising stem resilient seated gate valves
 - OSY = UL/FM Outside stem and yoke resilient seated gate valves
 - S = With strainer
 - LF = Without shut-off valves



Part #	Model	Size	Option	List
0062094	009QT	1/2"	QT	277.50
0063030	009M3QT	3/4"	QT	369.50
0063020	009M2QT	1"	QT	436.50
0062920	009M2QT	1-1/4"	QT	685.00
0062921	009M2QT	1-1/2"	QT	717.00
0063010	009M2QT	2"	QT	851.00
0063011	009M2QTS	2"	QT,S	1033.00

Repair Kit for Series 009



1/4" to 1/2" Repair Kit for Series 009

Part #	Model	Part	List
0887297	RK009RT	Total Rubber	58.65
0887300	RK009M2CK1	1st Check	107.05

3/4" Repair Kit for Series 009

Part #	Model	Part	List
0886999	RK009M2RT	Total Rubber	62.55
0888526	RK009M3RT	Total Rubber	65.10

3/4" to 1" Repair Kit for Series 009

Part #	Model	Part	List
0887182	RK009RT	Total Rubber	65.10

1" Repair Kit for Series 009

Part #	Model	Part	List
0887785	RK009M2VT	Total Relief	147.95
0887787	RK009M2RT	Total Rubber	62.55

1-1/4" to 2" Repair Kit for Series 009

Part #	Model	Part	List
0887270	RK009M1CK1	1st Check	116.70
0887133	RK909M1CK1	1st Check	204.50
0887271	RK009M1CK2	2nd Check	103.80
0887134	RK909M1CK2	2nd Check	193.25
0887138	RK909M1VT	Total Relief	314.60
0887185	RK009RT	Total Rubber	135.80
0887280	RK009M1RT	Total Rubber	104.85
0887144	RK909M1RT	Complete Rubber	106.80
0887309	RK009M2RT	Total Rubber	96.70

2" Repair Kit for Series 009

Part #	Model	Part	List
RK009M2CK1	RK009M2CK1	1st Check	114.25
0887541	RK009M2CK2	2nd Check	101.85
0887545	RK009M2VT	Total Relief	279.85
0887547	RK009M2RT	Total Rubber	97.85

2-1/2" to 3" Repair Kit for Series 009

Part #	Model	Part	List
0887207	RK009RT	Total Rubber	375.75

Find Everything Under the Sun at One of Our Convenient Branches

www.plumbers-supply-co.com

Backflow Preventers

909 Series Reduced Pressure Zone Backflow Preventer - Bronze Sizes 3/4" - 2"

- For health hazard cross connections and continuous pressure applications
- Unique patented "air-in/water-out" design
- Provides protection in cross-connection control and containment for cold and hot water installations
- Bronze body construction
- Replaceable seats
- Ball valve test cocks
- Captured spring assemblies
- Sizes 3/4" - 1", female threaded NPT valve body connections; sizes 1-1/4" - 2", male threaded NPT valve body connections
- 3/4" and 1" Shut-offs have tee handles
- Temperature range: 33° - 110°F continuous, 140°F intermittent
- Maximum working pressure: 175 psi
- Prefix Options:
 - C = Sizes 3/4" and 1" only; clean and check strainer
 - FAE = Sizes 1-1/4" - 2" only; with flanged adapter ends
 - U = Sizes 3/4" and 1" only; with integral body unions
- Suffix Options:
 - HW = Stainless steel check modules for hot and harsh water conditions
 - QT = 1/4-Turn full port resilient seated bronze valve shutoffs
 - NRS = Non-rising stem resilient seated gate valves
 - S = With bronze strainer
 - LF = Without shut-off valves



909QT

909 Series Reduced Pressure Zone Backflow Preventer - Cast Iron Sizes 2-1/2" - 10"

- Unique patented "air-in/water-out" design
- Body construction of fused epoxy-coated cast iron
- Replaceable bronze seat
- Captured spring assemblies
- Furnished with non-rising stem (NRS) resilient seated gate valve shut-offs
- Temperature range: 33° - 110°F continuous, 140°F intermittent
- Maximum working pressure: 175 psi
- Suffix Options:
 - BB = Bronze body (2-1/2", 3" only)
 - LF = Without shutoff valves
 - NRS = Non-rising stem resilient seated gate valves
 - OSY = UL/FM Outside stem & yoke resilient seated gate valves
 - QT-FDA = FDA Epoxy coated 1/4-Turn ball valves
 - S = Cast iron strainer
 - S-FDA = FDA Epoxy coated strainer



909NRS
Shown w/Strainer

Part #	Model	Size	Option	List
0385811	909NRS	2-1/2"	NRS	3606.00
0387164	909NRS	3"	NRS	4071.00
0387184	909NRS	4"	NRS	4944.00

Part #	Model	Size	Option	List
0387121	909QT	3/4"	QT	808.50
0387129	909QT	1"	QT	954.50
0385717	909M1QT	1-1/4"	QT	1498.00
0385718	909M1QT	1-1/2"	QT	1615.00
0385719	909M1QT	2"	QT	1860.00

Repair Kits for Series 909

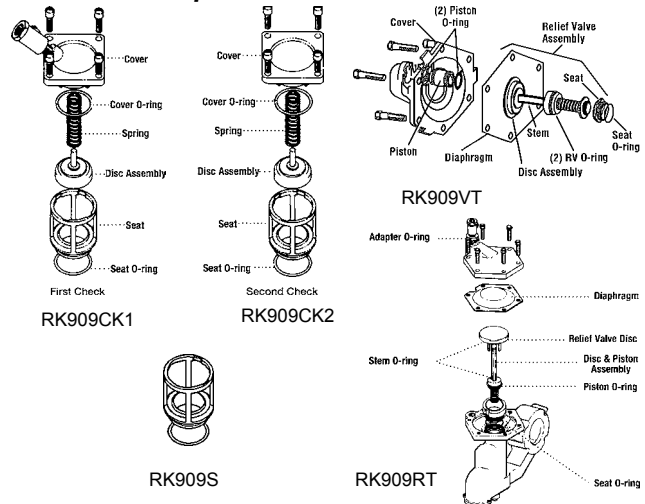

3/4" to 1" Repair Kit for Series 909

Part #	Model	Part	List
0887120	RK909CK1	1st Check	111.90
0887121	RK909CK2	2nd Check	104.80
0887126	RK909VT	Total Relief	168.90
0887130	RK909RT	Complete Rubber	69.25

Find Everything Under the Sun at One of Our Convenient Branches

www.plumbers-supply-co.com

Backflow Preventers

2-1/2" to 3" Repair Kit for Series 909

- LF Prefix: lead free

Part #	Model	Part	List
0887210	RK909CK1	1st Check	376.55
0887211	RK909CK2	2nd Check	361.60
0887235	RK909VT	Total Relief	335.00
0887730	RK909S	Seat Kit	143.25
0887750	RK909RT	Complete Rubber	306.70

4" Repair Kit for Series 909

Part #	Model	Part	List
0887216	RK909CK2	2nd Check	577.15
0887751	RK909RT	Complete Rubber	405.35

4" & 6" Repair Kit for Series 909

Part #	Model	Part	List
0887236	RK909VT	Total Relief	625.50

6" Repair Kit for Series 909

Part #	Model	Part	List
0887752	RK909RT	Complete Rubber	425.45
0887213	RK909CK1	1st Check	1090.75
0887217	RK909CK2	2nd Check	995.20
0887223	RK909RC1*	1st Check Rubber Parts	100.85

* Lead-Free

Series 919 RPZ Backflow Preventer

- Protects potable water supplies in accordance with national plumbing codes and water utility authority requirements
- Protection from health hazard cross-connections or for containment at the service line entrance
- For continuous pressure use; protects against both back siphonage and back pressure backflow
- Compact, modular construction, replaceable seats
- Captured springs
- (2) Poppet style check valves with intermediate relief valve
- (4) Top-mounted resilient seated test cocks
- Sizes 3/4" - 2" FNPT connections
- Temperature range: 33° - 180°F
- Maximum working pressure: 175 psi
- Prefix Options:
 - U Prefix = Union connections
- Suffix Options:
 - QT = 1/4-Turn ball valves
 - AQT = Elbow fitting for 360° rotation
 - ZQT = Inlet and outlet flow up
 - S = With bronze strainer
 - LF = Without shut-off valves



Part #	Model	Size	Option	List
0062773	RK919RT	3/4"	QT	388.00
0062774	RK919RT	1"	QT	458.50
0062775	RK919RT	1-1/4"	QT	718.50
0062776	RK919RT	1-1/2"	QT	753.00
0062777	RK919RT	2"	QT	893.00

Repair Kit for Series 919

Part #	Model	Size	Part	List
0888141	RK919RT	3/4"	Full Rubber Kit	62.55
0888142	RK919RT	1"	Full Rubber Kit	65.10
0888143	RK919RT	1-1/4-1-1/2"	Full Rubber Kit	78.80
0888144	RK919RT	2"	Full Rubber Kit	82.65

Find Everything Under the Sun at One of Our Convenient Branches

www.plumbers-supply-co.com

Backflow Preventers

SilverEagle™ 957 Series RPZ Reduced Pressure Zone Assembly

- Compact design
- 70% Lighter than traditional designs
- 304 (Sch 40) stainless steel housing and sleeve
- Groove fittings allow integral pipeline adjustment
- Patented torsion spring checks provides lowest pressure loss
- Unmatched ease of serviceability
- Available with grooved butterfly valve shutoffs
- May be used for horizontal, vertical, N pattern or Z pattern installations
- Bottom mounted cast stainless steel relief valve
- Replaceable check disc rubber
- Temperature range: 33° - 110°F
- Maximum working pressure: 175 psi
- Suffix Options:
 - NRS = Non-rising stem resilient seated gate valves
 - BFG = 2-1/2" - 6" N or Z Pattern only with UL/FM grooved gear operated butterfly valves with tamper switch
 - OSY = UL/FM Outside stem and yoke resilient seated gate valves
 - QT = 2-1/2" and 3" 1/4-Turn ball valves
 - N = N Shaped
 - Z = Z Shaped



Part #	Model	Size	Option	List
957NRS.212	957NRS	2-1/2"	NRS	2445.00
0111603	957NRS	3"	NRS	2993.00
0111604	957NRS	4"	NRS	3426.00

Repair Kit for 957

Part #	Model	Part	List
0899244	RK957/957RPDART	Rubber Parts	244.95

Backflow Preventers

NLF9 Series Backflow Preventer (MNPT)

- Non-continuous pressure applications
- Maximum pressure: 150 psi



Part #	Model	Size	List
0063052	NLF9	3/8"	82.00

9D Series Dual Check Valve with Intermediate Atmospheric Vent Backflow Preventer

- Continuous pressure applications
- Maximum temperature: 250°F
- Maximum pressure: 175 psi
- Minimum pressure: 25 psi
- Suffix options:
 - S = For 1.2" union end solder connections
 - SC = For satin chrome finish
 - LU = Less union



Part #	Model	Size	List
0061935	9DM3	1/2"	94.50
0061888	9DM2	3/4"	96.25

9BD Series Dual Check Vending Machine Backflow Preventer

- For vending machine water supply lines
- Complies with FDA food additive regulations
- Vented triple check protection
- Temperature range: 33° - 140°F
- Maximum working pressure: 150 psi



Part #	Model	Connection(s)	List
0061913	9BD	3/8" NPT	353.50

Find Everything Under the Sun at One of Our Convenient Branches

www.plumbers-supply-co.com

Backflow Preventers

7 Series Dual Check Backflow Preventer

- For use at the drinking water supply service entrance or with individual outlets
- For non-health hazard residential water system containment and continuous pressure applications
- Brass body construction
- Uses two compact replaceable check modules
- Buna-N seals and stainless steel springs
- Can be installed vertically or horizontally
- Suffix Options:
 - C = Chrome nickel plate finish



Part #	Model	Size	Connection	List
0061783	7U22	1/2"	Union	72.00
0061791	7U22	3/4"	Union	77.50
0061793	7U22	1"	Union	85.25

SD3 Series Dual Check Backflow Preventer With Atmospheric Port

- For use on Post-Mix Carbonated Beverage Equipment and dispensing for tea and coffee
- Prevents reverse flow of potentially contaminated water into potable water supply from pressure backflow
- For continuous or intermittent pressure conditions



Part #	Model	Size	Connection	List
0061657	SD3MF	3/8"	SAE MFir	275.50

Conbraco Backflow Preventer Accessories



Major Rubber Repair Kits

Part #	Size	For	List
40-003-A4	1/4" - 1/2"	RPZ	18.83
40-004-A4	3/4" and 1"	RPZ	53.22
40-007-A4	1-1/4" - 2"	RPZ	125.44

Air Gaps

- For use with backflow preventers on horizontal installations
- Can be easily mounted to body



Part #	Model	Size	List
0881399	909AGA	1/2"	62.50
0881376	909AGC	3/4" - 1"	72.00
0881378	909AGF	1-1/4" - 3"	141.00
0881385	909AGK	4" - 6"	278.50
0881576	919AGC	3/4" - 1"	77.25
0881577	919AGF	1-1/4" - 2"	141.00
0111764	957AG	2-1/2" - 10"	183.00

Vent Elbow

- For use with Watts air gaps for vertical installation of reduced pressure zone backflow preventers



Part #	Model	Size	List
0881380	909ELC	3/4" & 1"	48.00
0881382	909ELF	1-1/4" - 2"	92.25

Bronze Test Cocks

- Facilitate backflow assembly testing or use as isolation valve for gauges or small equipment lines
- For use with backflow preventers, isolation valves for gauges, isolation valves for small equipment lines



Part #	Model	Size	List
0006630	TC	1/8" NPT	26.55
0006635	TC	1/4" NPT	43.72

Find Everything Under the Sun at One of Our Convenient Branches

www.plumbers-supply-co.com

Backflow Preventers

Vacuum Breakers

800M4 Series Pressure Vacuum Breaker (FNPT)

- For continuous pressure applications
- Health hazard cross-connections subject to continuous pressure
- To prevent back-siphonage of contaminated water into potable water supply
- FNPT connections
- 1/2"-1" Standard with 1/4-turn tee handle, 1-1/4" - 2" standard with lever handle
- Temperature range: 33° - 140°F
- Maximum working pressure: 150 psi
- Suffix Options:
 - QT = 1/2" - 1" Tee handle 1/4-turn shut-offs
 - FR = Model has relief valve for freeze protection



Part #	Model	Size	Option	List
0388001	800M4QT	3/4"	QT	187.50
0388002	800M4QT	1"	QT	193.50

288A Series Anti-Siphon Irrigation Vacuum Breaker (FNPT)

- To prevent back siphonage of contaminated water into potable water supply
- Health hazard cross-connections not subject to continuous pressure
- Maximum temperature: 180°F
- Maximum working pressure: 125 psi



Part #	Model	Size	Finish	List
0336390	288A	3/8"	Plain Brass	63.75
0339985	288AC	3/8"	Pol Chrome	95.50
0336400	288A	1/2"	Plain Brass	72.25
0339980	288AC	1/2"	Pol Chrome	106.50
0336410	288A	3/4"	Plain Brass	85.25
0339990	288AC	3/4"	Pol Chrome	124.50
0336510	288A	1-1/2"	Plain Brass	274.00
0336515	288A	2"	Plain Brass	426.50

Repair Kit for Series 188A/288A/388A

Part #	Model	Size	List
0887170	RK188A/288A/288T	1/4" - 3/8"	14.75
0887171	RK188A/288A/388T	1/2"	23.70
0887172	RK188A/288A/388T	3/4" - 1"	23.70

8 Series Hose Connection Vacuum Breaker

- Health hazard, back siphonage protection, non-continuous supply
- Brass bodies
- For attaching to sillcocks and other hose connections
- 3/4" Hose thread female inlet x 3/4" hose thread male outlet connection

8 Removable Non-Draining Vacuum Breaker (FHT x MHT)

- Secured with allen wrench



Part #	Model	Size	Finish	List
0061982	8	3/4"	RB	29.25

8A Non-Removable Drainable Vacuum Breaker (FHT x MHT)

- Should only be installed on approved sillcocks containing at least 4 full threads



Part #	Model	Size	Finish	List
0061877	8A	3/4"	RB	37.75
0063055	8AC	3/4"	Chrome	54.75

NF8 Manual Draining for Freeze Conditions Vacuum Breaker (FHT x MHT)

- Especially made for wall and yard hydrants



Part #	Model	Size	Finish	List
0061854	NF8	3/4"	RB	38.25
0061855	NF8C	3/4"	Chrome	52.25

N388 Series Anti-Siphon Vacuum Breaker

- Hot or cold water
- Brass body
- Full size orifice
- Lightweight disc assembly prevents spilling under all rates of flow

Part #	Model	Size	List
0354917	N388	3/8"	64.25

Backflow Preventers / Accessories

Double Check Backflow Preventers

Series 350 Double Check Valve - 3/4" to 2"

- Reinforced nylon housing
- Cast bronze ball valves
- End connections threaded
- Hydrostatic test pressure: 350 psi
- Maximum working water pressure: 175 psi
- Maximum working water temperature: 180°F



Part #	Size	List
34-350	3/4"	251.00
1-350	1"	287.30
112-350	1-1/2"	611.20
114-350	1-1/4"	560.10
2-350	2"	709.90

Series 350A Double Check Valve

- Ductile iron valve body and access covers
- EPDM Seal ring
- Maximum working water pressure: 175 psi
- Maximum working water temperature: 140°F
- Hydrostatic test pressure: 350 psi
- Suffix options:
 - OSY - Flanged end OS&Y gate valves
 - BGVIC - Grooved end butterfly valves with integral supervisory switches



350AOSY



350ABGVIC

Part #	Size	Options:	List
350ABGVIC212	2-1/2"	BGVIC	3543.00
350AOSY4	4"	OSY	3877.50
350ABGVIC4	4"	BGVIC	4269.20
350AOSY6	6"	OSY	5878.30
350ABGVIC6	6"	BGVIC	6471.70
350ABGVIC8	8"	BGVIC	11499.80

Series 350ADA Double Check Detector

- Ductile iron valve body and access covers
- Maximum working water pressure: 175 psi
- Maximum working water temperature: 140°F
- Hydrostatic test pressure: 350 psi
- Suffix options:
 - OSY - Flanged end OS&Y gate valves
 - BGVIC - Grooved end butterfly valves with integral supervisory switches



350ADAOSY



350ADABGVIC

Part #	Size	Options:	List
4-350ADABGVIC	4"	BGVIC	5222.20
350ADAOSY4	4"	OSY	4743.30
350ADABGVIC6	6"	BGVIC	7539.80
350ADAOSY6	6"	OSY	6848.40

Double Check Valve Assemblies

Series 950XL Double Check Valve Assembly

- Two independently operated spring-loaded center guided check valves, "Y" pattern body
- Two full port resilient seated ball valves for shut-off and 4 resilient seated ball valve test cocks
- Bronze body construction
- Noryl replaceable seats, silicone rubber check discs
- Maximum pressure: 175 psi
- Temperature range: 33° to 189°F
- Suffix options:
 - L = Less ball valve



Part #	Size	List
950XL.112	1-1/2"	703.00
950XL.2	2"	816.40

Find Everything Under the Sun at One of Our Convenient Branches

www.plumbers-supply-co.com

Backflow Preventers / Accessories

Reduced Pressure Zone Assemblies

Series 375 Reduced Pressure Principle

- Removable pressure vessel can be replaced in seconds
- Full port QT ball valves (standard)
- Cast Bronze ASTM B 584 (3/4-1")
- Maximum pressure: 175 psi
- Temperature range: 33° to 180°F
- Suffix options:
 - AG with air gap
 - B with black fusion epoxy coated ball valve and struts for theft protection
 - BOF with Blow-Out/Flush Fitting
 - FT with integral male 45° flare SAE test fitting
 - S with bronze wye strainer
 - SAG with bronze wye strainer and air gap
 - SH with stainless steel handles



Part #	Size	Options:	List
34-375	3/4"		482.10
1-375	1"		519.40
114-375	1-1/4"		954.10
112-375	1-1/2"		1045.90
2-375	2"		1174.60

Series 375 Reduced Pressure Principle

- Pressure differential relief valve located between two independently operated spring-loaded center guided check valves
- Two non-rising stem resilient wedge gate valves and 4 resilient seated ball valve test cocks
- Lightweight, thin wall, epoxy-coated ductile iron
- Low-lead law compliant
- Maximum pressure: 175 psi
- Temperature range: 33° to 140°F
- Suffix options:
 - OSY - OS&Y Gate valves
 - FS - Cast iron wye type strainer
 - L - Less gate valves
 - NRS - NRS Valve



Part #	Size	Options:	List
375NRS.212	2-1/2"	NRS	3321.90
3-375NRS	3"	NRS	3459.10
4-375NRS	4"	NRS	4688.10

Series 975XL Reduced Pressure Principle

- Pressure differential relief valve located between two independently operated spring-loaded center guided check valves
- (2) Full port resilient seated ball valves for shut-off & (4) resilient seated ball valve test cocks
- Bronze body construction
- Noryl replaceable seats
- Silicone check valve discs
- Maximum pressure: 175 psi
- Temperature range: 33° to 180°F
- Suffix options:
 - L = Less shut-off valves
 - S = Bronze "Y" type strainer



Part #	Size	Option	List
975XL.12	1/2"		511.50
975XL.34	3/4"		554.40
975XLS.34	3/4"	S	608.90
1-975XL	1"		597.60
975XL114	1-1/4"		1097.40
975XLS.114	1-1/4"	S	1190.70
975XL112	1-1/2"		1202.90
975XLS.112	1-1/2"	S	1329.70
2-975XL	2"		1350.80
975XLS.2	2"	S	1536.60

AG Series Air Gap Adapter Fittings

- Necessary when installing a drain line and can be mounted to the body
- Use with reduced pressure principle backflow preventers
- Cast grey iron, epoxy painted
- ANSI/ASME A 112.1.2



Part #	Sizes	For Model	List
AG-8	1/4 - 1/2"	975XL	72.00
AG-4	3/4" - 1"	975XL	75.70
AG-5	1-1/4" - 2"	975XL	102.90
AG-6	2-1/2" - 6"	375,475	129.80
AG-11	1/2" - 1"	375	60.80
AG-12	1-1/4" - 2"	375	79.70

Find Everything Under the Sun at One of Our Convenient Branches

www.plumbers-supply-co.com

Backflow Preventers / Accessories

Pressure Vacuum Breakers

Series 720A Pressure Vacuum Breaker

- Consists of approved check valve, vacuum relief, inlet and outlet full port resilient seated ball valves for shut-off and two resilient seated ball valve test cocks
- Maximum pressure: 150 psi
- Temperature range: 33° to 110°F



Part #	Size	List
720A.1	1"	253.50

Backflow Preventer Repair Kits

350 Series Backflow Preventer Repair Kits

350 Series Check Repair Kit

Part #	Description	List
RK212-350	2-1/2" & 3"	36.81

375 Series Backflow Preventer Repair Kits

375 Series Relief Repair Kit

Part #	Description	List
RK212-375	2-1/2" & 3"	112.39

375 Rubber Repair Kit

Part #	Description	List
RK34-375R	3/4" Rubber	39.59
RK1-375R	1" Rubber	39.59
RK114-375R	1-1/4" - 2" Rubber	68.62
RK212-375R	2-1/2" - 4" Rubber	78.06

975 Series Backflow Preventer Repair Kits

975 Complete Repair Kit

Part #	Description	List
RK212975	2-1/2" - 6" Complete	119.96

975XL Complete Repair Kit

Part #	Description	List
RK14-975XL	1/4" - 1/2" Complete	48.82
RK34-975XL	3/4" - 1" Complete	55.04
RK114-975XL	1-1/4" - 2" Complete	114.17

975XL Rubber Repair Kit

- Checks & relief

Part #	Description	List
RK34-975XLR	3/4" - 1" Rubber	43.18
RK114-975XLR	1-1/4" - 2" Rubber	80.66
RK212-975R	2-1/2" - 4" Rubber	84.19

950 Series Backflow Preventer Repair Kits

950 Complete Repair Kit

Part #	Description	List
RK212-950	2-1/2" - 3" Complete	93.46
RK4-950	4" Complete	144.70

Relief Valve Seat

Part #	Description	List
974-18	Relief Valve Seat	18.54



Double Check Valve Assemblies

Colt™ Series SS Double Check Valve Assemblies

- Extremely compact design
- 70% Lighter than traditional designs
- 304 Stainless steel housing and sleeve
- With grooved gear operated butterfly valve
- Groove fittings allow integral pipeline adjustment
- Patented tri-link checks provides lowest pressure loss
- Replaceable check disc rubber



Part #	Size	List
C200BFG.212	2-1/2"	2181.00
C200BFG.3	3"	2217.00
C200BFG.4	4"	2579.00
C200BFG.6	6"	3911.00

Find Everything Under the Sun at One of Our Convenient Branches

www.plumbers-supply-co.com

Backflow Preventers

SilverBullet™ Series SS Double Check Valve Assemblies

- Short end-to-end dimensions
- Patented Cam-Check assembly provides low head loss
- Stainless steel body is half the weight of competitive designs
- Stainless steel construction provides long term corrosion protection and maximum strength
- Excellent for retrofit applications
- Heavy duty steel body design
- Compact construction allows for smaller vaults and enclosures
- No special tools required for servicing
- May be installed in horizontal or vertical flow up position

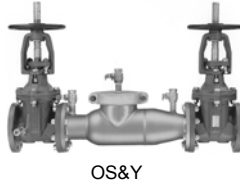

Part #	Description	List
2000SSLG.6	6" Less Gates	2933.00
2000SSOSY4	4" w/Outside Stem & Yoke	2751.00
2000SSOSY6	6" w/Outside Stem & Yoke	4327.00
2000SSOSY8	8" w/Outside Stem & Yoke	8343.00
2000SSOSY10	10" w/Outside Stem & Yoke	11713.00

Reduced Pressure Zone Assemblies

Colt™ Series Reduced Pressure Zone Assemblies

- Extremely compact design
- 70% Lighter than traditional designs
- 304 Stainless steel housing and sleeve
- With grooved gear operated butterfly valve
- Groove fittings allow integral pipeline adjustment
- Patented tri-link checks provides lowest pressure loss
- Replaceable check disc rubber



Part #	Size	List
C400NBFG.212	2-1/2"	2737.00

Double Check Detector Assemblies

Colt™ Series Double Check SS Detector Assemblies

- Extremely compact design
- 70% Lighter than traditional designs
- 304 Stainless steel housing and sleeve
- With grooved gear operated butterfly valve
- Groove fittings allow integral pipeline adjustment
- Patented tri-link checks provides lowest pressure loss
- Replaceable check disc rubber



Part #	Size	List
C300BFG.212	2-1/2"	2980.00
C300BFG.3	3"	3264.00
C300BFG.4	4"	3745.00
C300BFG.6	6"	4695.00

SilverBullet™ Series Double Check Detector Assemblies

- Patented cam-check assembly provides low head loss
- Stainless steel body is half the weight of competitive designs
- Stainless steel construction provides long term corrosion protection and strength
- Excellent for retrofit applications
- No special tools required for servicing
- Compact construction allows for smaller vaults and enclosures
- Furnished with 5/8" x 3/4" bronze meter
- Detects underground leaks and unauthorized water use
- May be installed in horizontal or vertical flow up position

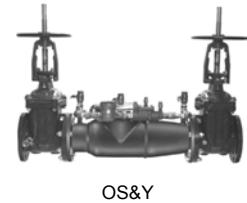

Part #	Description	List
3000SSLG.6	6" Less Gates	3714.00
3000SSLG.8	8" Less Gates	6912.00
3000SSOSY4	4" w/Outside Stem & Yoke	3876.00
3000SSOSY6	6" w/Outside Stem & Yoke	5024.00
3000SSOSY8	8" w/Outside Stem & Yoke	9096.00

Repair Parts

Part #	Description	List
A000449	Ball Valve/Test Cock	37.65

Find Everything Under the Sun at One of Our Convenient Branches

www.plumbers-supply-co.com

Backwater Valves

Backwater Valves and Accessories

Backwater Valve (DWV Hubs)



Part #	Size	Type	List
22-3281W	1-1/2"	PVC	31.58
22-3282W	2"	PVC	31.58
22-3283W	3"	PVC	37.37
22-3284W	4"	PVC	42.63

Clean Check® Backwater Valve

- Prevent sewage backup into a residence or building as a result of a plugged sewer system, excess volume in the system or groundwater flooding
- Extendable valves consist of a tee shaped valve body, a top collar and a bottom collar with a replaceable PVC flapper attached
- Designed for easy installation outdoors



Part #	Description	List
RE96924	4" PVC	180.32

Backwater Valve with 16" Sleeve (DWV Hubs)



Part #	Size	Type	List
22-3285W	4"	PVC	61.58
22-3286W	6"	PVC	157.89
22-3287W	3"	PVC	47.89

Backwater Valve PVC Sleeve Kit



Part #	Description	List
223303W	For 3" BWV	8.63
223304W	For 4" BWV	12.11

Backwater Valve Sleeve Lid



Part #	Description	List
123287-2	ABS Access Sleeve Lid for 3" BWV	5.05

Replacement Backwater Flapper



Part #	Description	List
123283-2A	Flapper with O-ring, Fits 3" BWV	4.63
123284-2A	Flapper with O-ring, Fits 4" BWV	6.32

O-Ring



Part #	Description	List
123283-4	246 O-Ring for Clean Out Lid, Fits 3" BWV	0.84

Backwater Valves

Plastic Backwater Valve

- Reduces backflow in drainage system
- Flapper and cover have elastomeric gasket to ensure watertight seal
- Stepped construction encourages flow (minimum 1/4" per foot fall)
- Threaded access cover for easy inspection and cleaning of drain line
- Sockets are Schedule 40 DWV
- Magnetic strip for underground detection
- BOCA, IAPMO, SBCCI and CSA Approvals



Part #	Size	List
B04-300	3" PVC	34.79
B04-400	4" PVC	44.54
B04-600	6" PVC	320.24

Backwater Device

- Sleeve type
- Ball included



Part #	Description	List
D70-500	2" MIP Brass Body	17.52

Find Everything Under the Sun at One of Our Convenient Branches

www.plumbers-supply-co.com

Brass Ball Valves

Brass Ball Valves

M100 Brass Full Port Ball Valve (FNPT)

- Most versatile valve available
- Solid ball
- Teflon® seats and packing
- CSA 1/2G, 5G, 125G Gas ratings (1/2" - 2")
- UL-Listed for flammable liquids (1/4" - 2")
- FM For fire protection (1/2" - 2")
- Conforms to MSS-SP-110
- For use with PEX, copper, and CPVC
- WSP: 150 psi, WOG: 600 psi, WOG 2-1/2"-4": 400 psi



Part #	Size	List
M100.14	1/4"	7.25
M100.12	1/2"	7.25
M100.38	3/8"	7.25
M100.34	3/4"	10.20
M100.1	1"	15.81
M100.112	1-1/2"	36.71
M100.114	1-1/4"	24.48
M100.2	2"	61.17
M100.4	4"	331.49

M100S Brass Full Port Ball Valve (Swt)

- Solid ball
- Teflon® seats and packing
- ANSI/NSF 61-8
- WSP: 150 psi, WOG: 600 psi, WOG 2-1/2"-4": 400 psi



Part #	Size	List
M100S.12	1/2"	7.25
M100S.112	1-1/2"	38.71
M100S.4	4"	331.49

Full Port Brass Ball Valve (CPVC)

- Chrome-plated ball, blowout-proof stem
- Lead-free solder joint



Part #	Size	List
SC648-C2FP	1/2"	22.07
SC648-C3FP	3/4"	30.14
SC648-C3FPD	3/4" w/Drain	36.98



Dura-PEX™ Valves
Dura-PEX™ Ball Valves



Part #	Mfg #	Size	List
NPBBV34	PXCP400	3/4"	8.55



Forged Brass Ball Valves
T-2006 Full Port Ball Valve (PEX)

- Durable forged brass body
- Bottom-loaded, blowout-proof stem design
- Maintenance-free dual O-ring stem seal
- Chrome-plated ball
- Cold working pressure: 400 CWP



Part #	Size	List
101-593	1/2"	5.28
101-594	3/4"	8.02

Specialty Ball Valves

T-537 Brass Ball Valve Hose Bibb



Part #	Size	List
T-537.34	3/4"	20.57

Find Everything Under the Sun at One of Our Convenient Branches

www.plumbers-supply-co.com

Brass Ball Valves

T-800T Ball Valve Gauge Cock with T-Handle

- Replaces conventional pet cock



Part #	Size	List
101-541	1/4"	14.33

T-1009 Full Port Brass Ball Valve (COMP)

- NSF 61 Certified



Part #	Size	List
101-643	1/2"	27.29

S-FP-600 Full Port 2-Piece Brass Ball Valve (Swt x Swt)

- Lever handle
- Blowout-proof stem
- TFE Seats
- 1/4" - 2" Bar non-shock cold working pressure: 600 psi/41.4
- 2-1/2" - 4" Bar non-shock cold working pressure: 400 psi/27.6



Part #	Size	List
SFP600.12	1/2"	10.59
SFP600.34	3/4"	14.76
SFP600.1	1"	24.04
SFP600.114	1-1/4"	38.12
SFP600.112	1-1/2"	55.47
SFP600.2	2"	79.79
SFP600.212	2-1/2"	215.90
SFP600.3	3"	286.90
SFP600D.12	1/2" w/Drain	14.64
SFP600D.34	3/4" w/Drain	17.36
SFP600D.1	1" w/Drain	24.86



Brass Ball Valves

T-FP-600 Full Port 2-Piece Brass Ball Valve (FNPT x FNPT)

- Lever handle
- Blowout-proof stem
- TFE Seats
- 1/4" - 2" Bar non-shock cold working pressure: 600 psi/41.4
- 2-1/2" - 4" Bar non-shock cold working pressure: 400 psi/27.6



Part #	Size	List
TFP600.14	1/4"	12.10
TFP600.38	3/8"	12.10
TFP600.12	1/2"	12.10
TFP600.34	3/4"	16.59
TFP600.1	1"	26.17
TFP600.114	1-1/4"	46.45
TFP600.112	1-1/2"	60.45
TFP600.2	2"	87.29
TFP600.212	2-1/2"	218.60
TFP600.3	3"	286.90
TFP600.4	4"	520.00

Find Everything Under the Sun at One of Our Convenient Branches

www.plumbers-supply-co.com

Brass Ball Valves

Ball Valves

No. 5044F Brass Ball Valves (Threaded Ends)

- 150# WSP, 600# WOG
- Full port
- 2-Piece body
- Chrome-plated ball
- PTFE seats
- Blow-out proof stem
- Lever handle
- AGA/CGA/UL/FM Approved
- 550 psi (1-1/2"-2") only for UL use
- Conforms to MSS-SP-110



Part #	Size	List
5044F.14	1/4"	16.09
5044F.38	3/8"	16.09
5044F.12	1/2"	16.09
5044F.34	3/4"	23.79
5044F.1	1"	36.00
5044F.114	1-1/4"	54.67
5044F.112	1-1/2"	86.76
5044F.2	2"	130.50
5044F.212	2-1/2"	263.58
5044F.3	3"	395.09
5044F.4	4"	619.79

No. 5049F Brass Ball Valves (Solder Ends)

- 150# WSP, 600# WOG
- Full port
- 2-Piece body
- Chrome-plated ball
- PTFE seats
- Blow-out proof stem
- Lever handle
- Conforms to MSS-SP-110



Part #	Size	List
5049F.12	1/2"	16.09
5049F.34	3/4"	23.79
5049F.1	1"	36.00
5049F.114	1-1/4"	54.67
5049F.112	1-1/2"	86.76
5049F.2	2"	130.50
5049F.212	2-1/2"	263.58
5049F.3	3"	395.09

5070 - Brass EzGrip Ball Valve

- 200# WOG
- Full port
- Field adjustable/removable
- EzGrip push to connect ends
- Chrome-plated ball
- Blow-out proof stem
- Lever handle
- PTFE Seat ring & PTFE adjustable packing
- Maximum operating temperature: 180°F



Part #	Size	List
5070.12	1/2"	17.41
5070.34	3/4"	25.11

5090 - Brass Ball Valve with Relief (Threaded Ends)

- 600# WOG
- Full port
- Chrome-plated ball
- Integral relief valve port
- Lever handle
- Relief valve factory set at 100 psi
- Barbed outlet port for relief drain



Part #	Size	List
5090.34	3/4"	33.23

PEX Ball Valves

No. 5009L PEX Ball Valve (PEX Barb Ends)

- 400# WOG
- Regular port
- PEX Barb ends
- O-Ring packing
- Chrome-plated ball
- Blowout proof stem
- Lever handle



Part #	Size	List
5009L.12	1/2"	6.61
5009L.34	3/4"	9.14
5009L.1	1"	13.47

Find Everything Under the Sun at One of Our Convenient Branches

www.plumbers-supply-co.com

Brass Ball Valves

Press Ball Valves

5020 - Full Port EzPress Ball Valve

- 600# WOG
- Bronze body
- Chrome-plated ball
- PTFE Seats
- Blow-out proof stem
- Adjustable packing
- Lever handle
- MSS-SP-110 Design, NSF-61 certified



Part #	Size	Ends	List
PVAL.114	1-1/4"	Fem Press Ends	85.98
PVAL.112	1-1/2"	Fem Press Ends	137.13
PVAL.2	2"	Fem Press Ends	197.12

Full Port UltraPress™ 2-Piece Valve (Press x Hose Ends)

- 200 psig @ 250°F Blow-out proof stem



Part #	Size	List
PVAL.12	1/2"	20.62
PVAL.34	3/4"	28.52
PVAL.1	1"	45.34



Brass Uni-Flange Ball Valves

The Isolator® Uni-Flange Ball Valve

- Full port forged brass ball valve
- Bonus wing style T-handle, bolts and nuts
- Designed for residential and commercial use with all 2 bolt flanged circulator pumps
- HV suffix indicates for high velocity pumps



Part #	Size	WOG	List
W40403	3/4" IPS	600	26.56
W40404.1	1" IPS	600	33.50

Find Everything Under the Sun at One of Our Convenient Branches

www.plumbers-supply-co.com

Bronze Ball Valves

Bronze Ball Valves

T-580 Conventional Port 2-Piece Economy Bronze Ball Valve (FNPT x FNPT)

- Lever handle
- Blowout-proof stem
- Chrome-plated ball
- TFE Seats
- Bar non-shock cold working pressure: 400 psi/27.6



Part #	Size	List
T580.12	1/2"	9.02
T580.34	3/4"	12.56
T580.1	1"	20.49
T580.114	1-1/4"	32.37
T580.112	1-1/2"	47.14
T580.2	2"	67.90

S-580 Conventional Port 2-Piece Economy Bronze Ball Valve (C x C)

- Lever handle
- Blowout-proof stem
- Chrome-plated ball
- TFE Seats
- Bar non-shock cold working pressure: 400 psi/27.6



Part #	Size	List
S580.12	1/2"	9.02
S580.34	3/4"	12.56
S580.1	1"	20.49
S580.114	1-1/4"	32.37
S580.112	1-1/2"	47.14
S580.2	2"	67.90

T-580-70 Conventional Port 2-Piece Bronze Ball Valve (FNPT x FNPT)

- Lever handle
- Blowout-proof stem
- PTFE Seats
- Chrome-plated ball
- Bar non-shock cold working pressure: 600 psi/41.4
- Bar saturated steam: 150 psi/10.3



Part #	Size	List
T580-70.114	1-1/4"	94.69
T580-70.112	1-1/2"	119.20
T580-70.2	2"	162.80

S-580-70 Conventional 2-Piece Port Bronze Ball Valve (C x C)

- Lever handle
- Blowout-proof stem
- Chrome-plated ball
- RTFE Seats



Part #	Size	List
S580-70.114	1-1/4"	94.69
S580-70.112	1-1/2"	119.20
S580-70.2	2"	162.80

T-580-70-66 Conventional Port 2-Piece Bronze Ball Valve (FNPT x FNPT)

- Full port 1/4" - 1"
- Conventional port 1-1/4" - 3"
- Blowout-proof stainless steel stem
- Bronze F x F with 316 SS trim
- Stainless steel vented ball
- RTFE Seats
- Zinc plated steel, clear chromate, plastisol coated handle
- Non-shock cold water: 600 psi
- Steam water pressure: 150 psi



Part #	Size	List
T585-70-66.114	1-1/4"	210.70
T585-70-66.112	1-1/2"	261.80
T585-70-66.2	2"	419.20

T-580-70-LL Conventional Port 2-Piece Bronze Ball Valve (FNPT x FNPT)

- Lever lock handle
- Blowout-proof stem
- PTFE Seats
- Chrome-plated ball
- Bar non-shock cold working pressure: 600 psi/41.4
- Bar saturated steam: 150 psi/10.3



Part #	Size	List
T580-70-LL.2	2"	172.40

Find Everything Under the Sun at One of Our Convenient Branches

www.plumbers-supply-co.com

Bronze Ball Valves

T-585-70 2-Piece Full Port Bronze Ball Valve (FNPT x FNPT)

- Fire protection valve
- Lever handle
- Blowout-proof stem
- Chrome-plated ball
- RTFE Seats
- Bar non-shock cold working pressure: 600 psi/41.4



Part #	Size	List
T585-70.14	1/4"	26.39
T585-70.38	3/8"	26.39
T585-70.12	1/2"	26.39
T585-70.34	3/4"	42.98
T585-70.1	1"	55.32
T585-70.114	1-1/4"	127.70
T585-70.112	1-1/2"	169.20
T585-70.2	2"	291.50

S-585-70 2-Piece Full Port Bronze Ball Valve (C x C)

- Lever handle
- Blowout-proof stem
- Bar non-shock cold working pressure: 600 psi/41.4
- Bar saturated steam: 150 psi/10.3



Part #	Size	List
S585-70.14	1/4"	26.39
S585-70.12	1/2"	26.39
S585-70.34	3/4"	42.98
S585-70.1	1"	55.32
S585-70.114	1-1/4"	127.70
S585-70.112	1-1/2"	169.20
S585-70.2	2"	291.50

T-585-70-LL 2-Piece Bronze Ball Valve (FNPT x FNPT)

- Locking lever handle
- Chrome-plated ball
- RTFE Seats
- Blowout-proof stem
- Bar non-shock cold working pressure: 600 psi/41.4
- Bar saturated steam: 150 psi/10.3



Part #	Size	List
T585-70LL.12	1/2"	36.18
T585-70LL.34	3/4"	55.32

Bronze Ball Valves (Continued)

T-585-70-LL 2-Piece Bronze Ball Valve (FNPT x FNPT)

Part #	Size	List
T585-70LL.1	1"	70.22
T585-70LL.112	1-1/2"	187.30

T-585-70-UL 2-Piece Full Port Bronze Ball Valve (FNPT x FNPT)

- Blowout-proof stem
- Bronze trim
- UL Listed
- Bar non-shock LP Gas per UL842: 250 psi/17.2



Part #	Size	List
T585-70-UL.12	1/2"	27.13
T585-70-UL.34	3/4"	61.71
T585-70-UL.1	1"	81.92

T-585-70-66 2-Piece Full Port Bronze Ball Valve (FNPT x FNPT)

- Blowout-proof stem
- Chrome-plated ball
- Stainless trim
- RTFE Seats
- Bar non-shock cold working pressure: 600 psi/41.4
- Bar saturated steam: 150 psi/10.3



Part #	Size	List
T585-70-66.12	1/2"	43.73
T585-70-66.34	3/4"	80.86
T585-70-66.1	1"	98.94

S-585-70-66 2-Piece Full Port Bronze Ball Valve (SwT x SwT)

- Blowout-proof stem
- Vented ball
- Stainless trim
- Bar non-shock cold working pressure: 600 psi/41.1
- Bar saturated steam: 150 psi/10.3



Part #	Size	List
S585-70-66.12	1/2"	43.73
S585-70-66.34	3/4"	80.86
S585-70-66.1	1"	98.94
S585-70-66.114	1-1/4"	210.70

Find Everything Under the Sun at One of Our Convenient Branches

www.plumbers-supply-co.com

Bronze Ball Valves

Bronze Ball Valves (Continued)

S-585-70-66 2-Piece Full Port Bronze Ball Valve (Swt x Swt)

Part #	Size	List
S585-70-66.112	1-1/2"	261.80
S585-70-66.2	2"	419.20

T-585-70-NS 600# Full Port 2-Piece Bronze Ball Valve (FNPT x FNPT)

- Nib-seal handle
- Blowout-proof silicon bronze stem
- Chrome plated bronze ball
- RTFE seats
- Zinc plated steel, clear chromate, plastisol coated handle
- Non-shock cold water: 600 psi
- Steam water pressure: 150 psi



Part #	Size	List
T585-70-NS.1	1"	78.73

S-585-70-NS 600# Full Port 2-Piece Bronze Ball Valve with Nib-Seal Handle (Swt x Swt)

- Blowout-proof stem
- Chrome-plated ball
- RTFE Seats
- Non-shock cold water: 600 psi
- Steam water pressure: 150 psi



Part #	Size	List
S585-70-NS.12	1/2"	50.64
S585-70-NS.34	3/4"	67.03
S585-70-NS.2	2"	325.60

T-595-Y 600# Full Port 3-Piece Bronze Ball Valve (FNPT x FNPT)

- Blowout-proof silicon bronze stem
- Thread x solder end connections
- Ball with hard chrome plate
- PTFE Seat
- Bronze trim
- Teflon disc
- Zinc plated steel, clear chromate, plastisol coated handle
- Non-shock cold water: 600 psi
- Steam water pressure: 150 psi



Part #	Size	List
T595Y.12	1/2"	87.24
T595Y.34	3/4"	108.60
T595Y.1	1"	145.80
T595Y.114	1-1/4"	207.50
T595Y.112	1-1/2"	275.60
T595Y.2	2"	489.40
T595Y.212	2-1/2"	1010.00

S-595-Y 600 PSI Full Port 3-Piece Bronze Ball Valve (Swt x Swt)

- Blowout-proof silicon bronze stem
- Thread x solder end connections
- Ball with hard chrome plate
- PTFE Seat
- Bronze trim
- Teflon disc
- Zinc plated steel, clear chromate, plastisol coated handle
- Non-shock cold water: 600 psi
- Steam water pressure: 150 psi



Part #	Size	List
S595Y.12	1/2"	88.30
S595Y.34	3/4"	110.70
S595Y.1	1"	147.90
S595Y.114	1-1/4"	210.70
S595Y.112	1-1/2"	275.60
S595Y.2	2"	503.00
S595Y.212	2-1/2"	1010.00

Bronze Ball Valves

S-590-Y 600# Conv Port 3-Piece Bronze Ball Valve (Swt x Swt)

- Full port 1/4"-1"
- Conventional port 1-1/4"-3"
- Blowout-proof silicon bronze stem
- Thread end connections
- Ball with hard chrome plate
- PTFE Seat
- Teflon disc
- Bronze trim
- Zinc plated steel, clear chromate, plastisol coated handle
- Non-shock cold water: 600 psi
- Steam water pressure: 150 psi



Part #	Size	List
S590Y.2	2"	434.10
S590Y.212	2-1/2"	801.00
S590Y.3	3"	975.00

KT-505W-8 300# Bronze Fire Protection Ball Valve (FNPT x FNPT)

- Full port 1"-2"
- Standard port 2-1/2"
- Bronze body, ball, and stem
- Steel/plastisol coated brass tee handle
- Conforms to MSS SP-110
- FM Approved
- UL listed for indoor and outdoor service
- California state fire marshall listing # 7770-1243:103
- Accepts internal supervisory switches
- Non-shock cold water: 300 psi



Part #	Size	List
KT505-W8.112	1-1/2" w/Switch	486.20
KT505-W8.2	2" w/Switch	569.00

CS-595-Y-X-EC 600# Full Port 3-Piece Copper Stub Ball Valve (Swt x Swt)

- Blowout-proof silicon bronze stem
- Bronze copper stud end with extended cup
- Cleaned and bagged for oxygen service
- Ball with hard chrome plate
- PTFE seat
- Bronze trim
- Zinc plated steel, clear chromate, plastisol coated handle
- Non-shock cold water: 600 psi
- Medical gas: 200 psi



Part #	Size	List
CS595-YX-EC.12	1/2"	277.70
CS595-YX-EC.34	3/4"	300.10
CS595-YX-EC.1	1"	396.90
CS595-YX-EC.112	1-1/2"	609.00
CS595-YX-EC.2	2"	843.00

Find Everything Under the Sun at One of Our Convenient Branches

www.plumbers-supply-co.com

Bronze/Brass Ball Valves

Brass Ball Valves

64 Series Brass International Full Port Ball Valves

- CSA/UL/FM Listed
- Ideal choice for all plumbing applications
- Standard lever handle



64 Series (Swt)

Part #	Size	List
64-203-01	1/2" Swt	15.69
64-204-01	3/4" Swt	23.46
64-205-01	1" Swt	35.20

Bronze Ball Valves

70-100 Series Bronze Standard Port Ball Valves

- Blow-out proof stem design
- Adjustable packing gland
- Chromium plated ball
- RPTFE Seats and stuffing box ring
- Pressure ratings:
600 psig CWP Non-shock
150 psig Saturated steam



70-100 Series with Standard Lever Handle (FNPT)

Part #	Size	List
70-101-01	1/4" FNPT	15.87
70-102-01	3/8" FNPT	17.90
70-103-01	1/2" FNPT	15.87
70-104-01	3/4" FNPT	26.19
70-105-01	1" FNPT	32.97
70-106-01	1-1/4" FNPT	62.36
70-107-01	1-1/2" FNPT	70.63
70-108-01	2" FNPT	88.51
70-109-01A	2-1/2" FNPT	417.59
70-100-01	3" FNPT	481.82

70-100 Series with SS Latch Lock Lever Option (FNPT)

- Sliding lock mechanism secures handle in open or closed position
- Valve can also be padlocked open or closed



Part #	Size	Option	List
70-101-27	1/4" FNPT		20.16
70-102-27	3/8" FNPT		22.73
70-103-27	1/2" FNPT		20.16
70-104-27	3/4" FNPT		30.49

Bronze Ball Valves (Continued)

70-100 Series Bronze Standard Port Ball Valves

70-100 Series with SS Latch Lock Lever Option (FNPT)

Part #	Size	Option	List
70-104-27-41	3/4" FNPT	Auto Drain	37.33
70-105-27	1" FNPT		37.25
70-105-27-41	1" FNPT	Auto Drain	47.57
70-106-27	1-1/4" FNPT		67.74
70-107-27	1-1/2" FNPT		74.93
70-108-27	2" FNPT		92.80

70-100 Series with Automatic Drain Option (FNPT)

- Auto drain when pneumatic tools are shut off
- Conforms to certain OSHA requirements



Part #	Size	List
70-103-41	1/2" FNPT	20.66
70-104-41	3/4" FNPT	32.36

70-200 Series Bronze Standard Port Ball Valves

- Blow-out proof stem design
- Adjustable packing gland
- Chromium plated ball
- RPTFE Seats and stuffing box ring
- Adjustable packing gland
- Pressure ratings:
600 psig WOG, Cold non-shock
150 psig Saturated steam
- Vacuum service to 29 inches HG

70-200 Series with Standard Lever Handle (Socket Weld)



Part #	Size	List
70-203-01	1/2" Soc Weld	17.90
70-204-01	3/4" Soc Weld	29.77
70-205-01	1" Soc Weld	37.47
70-206-01	1-1/4" Soc Weld	62.86
70-207-01	1-1/2" Soc Weld	79.64
70-208-01	2" Soc Weld	100.59
70-209-01A	2-1/2" Soc Weld	417.59
70-200-01	3" Soc Weld	481.82

Find Everything Under the Sun at One of Our Convenient Branches

www.plumbers-supply-co.com

Bronze/Brass Ball Valves

71-500 Series Bronze Gas/Fuel Shut-Off Valves w/Spring Return Handle

- Ideal where the valve is in OFF position at all times
- Can be used in reverse with 90° reverse stem option
- All lever components are stainless steel
- Torque nearly 3 times that of standard valves
- Pressure ratings:
600 psig WOG Cold, non-shock
150 psig Saturated steam



71-500 Series Spring Return to Close Handle (FNPT)

Part #	Size	List
71-505-01	1" FNPT	146.97

77 Series Bronze Full Port Ball Valves

- 2-Piece bronze body
- Where highest Cv values are desired
- Chromium-plated ball
- RPTFE Seats and stuffing box ring
- Full flow and minimum pressure drop
- Pressure rating: 600 psig CWP



77-100 Series with Standard Lever Handle (FNPT)

Part #	Size	List
77-101-01	1/4" FNPT	24.33
77-102-01	3/8" FNPT	24.33
77-103-01	1/2" FNPT	24.33
77-104-01	3/4" FNPT	44.37
77-105-01	1" FNPT	62.13
77-106-01	1-1/4" FNPT	87.68
77-108-01	2" FNPT	169.15

77C Series Bronze Full Port Ball Valves

- Blow-out proof stem design
- Machined solid chrome-plated ball
- Adjustable packing
- Full port thru 2"
- Pressure ratings:
600 psig CWP, 150 psig SWP
- Vacuum service to 29 inches HG



77C Series (FNPT)

Part #	Size	List
77C-101-01	1/4" FNPT	17.58
77C-103-01	1/2" FNPT	17.58
77C-104-01	3/4" FNPT	28.65
77C-105-01	1" FNPT	36.19
77C-106-01	1-1/4" FNPT	84.49
77C-107-01	1-1/2" FNPT	109.28
77C-108-01	2" FNPT	188.25

77C Series (Swt)



Part #	Size	List
77C-203-01	1/2" Swt	17.58
77C-204-01	3/4" Swt	28.65
77C-205-01	1" Swt	36.19
77C-206-01	1-1/4" Swt	84.49
77C-207-01	1-1/2" Swt	109.28
77C-208-01	2" Swt	188.25

80-100 Series Bronze UL Listed LP Gas Shut-Off Valves

- UL Listed for LP-Gas, natural gas, flammable liquid and heated oil
- 1-Piece bronze body
- Large ports to reduce pressure drop
- RPTFE Seats and seals
- Blow-out proof stem design
- Adjustable packing gland
- Chromium plated ball
- 1/4-Turn On - Off



80-100 Series with Standard Lever Handle (FNPT)

Part #	Size	List
80-104-01	3/4" FNPT	33.46

82-100 Series Bronze Full Port Ball Valves (FNPT)

- 3-Piece bronze body
- In-line repairable threaded ball valve offers RPTFE seats and seals
- SAE Grade 8 body bolts standard
- Adjustable packing nut
- Pressure ratings:
Rated 600 psig WOG, cold non-shock
150 psig saturated steam



82-100 Series with Standard Lever Handle (FNPT)

Part #	Size	List
82-104-01	3/4" FNPT	65.82
82-105-01	1" FNPT	86.40

Find Everything Under the Sun at One of Our Convenient Branches

www.plumbers-supply-co.com

Bronze/Brass Ball Valves

Specialty Valves

75-100 Series Bronze Padlocking Ball Valves

- Can be padlocked OPEN or CLOSED with same hardware
- Blow-out proof stem design
- RPTFE sets and stuffing box ring
- Adjustable packing gland
- Chromium plated ball
- Pressure ratings:
600 psig WOG
Cold Non-shock
150 psig Saturated steam



75-100-41

75-100 Series with Automatic Drain Option (FNPT)

Part #	Size	List
75-101-41	1/4" FNPT	39.03
75-102-41	3/8" FNPT	39.34
75-103-41	1/2" FNPT	39.03
75-104-41	3/4" FNPT	53.49
75-105-41	1" FNPT	63.43
75-107-41	1-1/2" FNPT	112.99
75-108-41	2" FNPT	132.84

75-100 Series Less Automatic Drain Option (FNPT)

Part #	Size	List
75-101-01	1/4" FNPT	36.68
75-102-01	3/8" FNPT	36.68
75-103-01	1/2" FNPT	32.28
75-104-01	3/4" FNPT	58.17
75-105-01	1" FNPT	57.71
75-106-01	1-1/4" FNPT	89.30
75-107-01	1-1/2" FNPT	105.30
75-108-01	2" FNPT	112.92

78-400 Series Bronze Ball Valves w/Stem Extensions - SS Ball and Stem

Part #	Size	List
78-444-01	1-1/4"	13.04
78-469-01	1-1/2" - 2"	13.04

Backflow Preventer Valves

Series 850 Full Port Ball Valves

- Full port solid ball standard rated @600 psi WOG
- Bronze body
- FNPT x FNPT connections



Part #	Description	List
112-850	1-1/2"	105.00

Ball Valves

Carbon Steel Ball Valves

72-100 Series Carbon Steel High Pressure Ball Valves

- Barstock design
- RPTFE Seats and stuffing box ring
- Fire safe design when ordered with graphite packing
- Nitride corrosion protection
- Adjustable packing gland
- Full port, except 2"
- Blow-out proof stem design
- Heavy duty lever
- Pressure ratings:
3000 psig WOG Cold, non-shock
150 psig Saturated steam



72-100 Series Standard with Lever Handle (FNPT)

Part #	Size	List
72-103-01	1/2" FNPT	75.39
72-104-01	3/4" FNPT	92.92
72-105-01	1" FNPT	136.96
72-106-01	1-1/4" FNPT	208.66
72-108-01	2" FNPT	324.08

72-100 Series with 316SS Ball and Stem Option (FNPT)

Part #	Size	List
72-143-64	1/2" FNPT	99.62
72-144-64	3/4" FNPT	125.33
72-145-64	1" FNPT	172.77
72-146-64	1-1/4" FNPT	251.80
72-147-64	1-1/2" FNPT	314.40
72-148-64	2" FNPT	388.42

73-100 Series Carbon Steel Standard Port Ball Valves (FNPT)

- 2-Piece carbon steel body
- PTFE Seats and packing
- Blow-out proof stem design
- Adjustable packing gland
- Forged construction
- Nitride corrosion protection
- Raised handle stops
- Pressure ratings:
2000 psig WOG 1/4" to 2", 1500 psig WOG Cold,
non-shock, 150 psig saturated steam



73A-100 Series Standard (FNPT)

- Actuator mounting pads

Part #	Size	List
73A-101-01	1/4" FNPT	31.45

Carbon Steel Ball Valves (Continued)

73-100 Series Carbon Steel Standard Port Ball Valves (FNPT)

73A-100 Series Standard (FNPT)

Part #	Size	List
73A-102-01	3/8" FNPT	31.45
73A-103-01	1/2" FNPT	35.99
73A-104-01	3/4" FNPT	48.94
73A-105-01	1" FNPT	66.37
73A-106-01	1-1/4" FNPT	110.58
73A-107-01	1-1/2" FNPT	140.08
73A-108-01	2" FNPT	191.89

83A-140 Series Carbon Steel Full Port Valve

- 3-Piece carbon steel body with enclosed fasteners
- Full port, two-position locking
- Stainless steel trim and hardware
- Swing-out center section
- Pressure balanced solid ball
- Compression controlled RPTFE gaskets
- Anti-blowout one piece bottom entry stem
- Pressure ratings:
1500 CWP
150 psig saturated steam



Part #	Size	List
83A-148-01	2" FNPT	487.53

Components

Latch Lock Handle

Part #	Size	List
W-6482-00	1/4" - 1/2"	5.58
W-6483-00	3/4" - 1"	5.58
W-6484-00	1-1/4" - 2"	4.66

Round Handle

Part #	Description	List
H2548-00	S-BV, CS, ZN	7.46
H2549-00	M-BV, CS, ZN	6.77

Brass Washers

Part #	Description	List
E1819-0058	5/8", 0.84OD, 0.03T	0.80

Find Everything Under the Sun at One of Our Convenient Branches

www.plumbers-supply-co.com

Ball Valves

Carbon Steel Ball Valves

T-570-CS-R-25 Barstock Carbon Steel Ball Valve (FNPT x FNPT)

- One piece barstock phosphat coated body
- Blowout-proof carbon steel nickel plated stem
- RTFE seat; CS trim
- Carbon steel trim
- Carbon steel vented ball with hard chrome plate
- Zinc dichromate plated steel plastisol coated handle
- 1/2" to 1" - 2000# WOG
- 1-1/4" to 2" - 1500# WOG



Part #	Size	List
T580-CS-R25.12	1/2"	30.86
T580-CS-R25.34	3/4"	42.88
T580-CS-R25.1	1"	61.71
T580-CS-R25.114	1-1/4"	102.20
T580-CS-R25.112	1-1/2"	130.90
T580-CS-R25.2	2"	180.90

T-595-CS-R-66-LL Full Port 3-Piece Carbon Steel Ball Valve (FNPT x FNPT)

- Blowout-proof stainless steel stem
- 316 SS trim
- Vented stainless steel ball
- PTFE Seat
- Carbon steel lever handle
- Non-shock cold working pressure: 1000 psi
- Conforms to MSS SP-110



Part #	Size	List
T595-CS-R66LL.34	3/4"	94.69
T595-CS-R66LL.1	1"	130.90
T595-CS-R66LL.112	1-1/2"	221.30
T595-CS-R66LL.2	2"	305.40



Ball Valves

Series 44 Ball Valve

- 3-Piece designed to meet all requirements of ANSI B16.34
- 316SS Ball and stem
- Polyfill seat



Carbon Steel Body

Part #	Size	Body Seat	List
WOR12	1/2" NPT	TFE Coated 316SS	215.00
WOR34	3/4" NPT	TFE Coated 316SS	264.44
WOR1	1" NPT	TFE Coated 316SS	339.41

Brass Body

Part #	Size	Body Seat	List
4416-TSE.2	2" NPT	TFE Coated 316SS	552.22



Copper Ball Valves

Full Port Heavy Pattern Ball Valve (Comp x Comp)

- Flat handle
- 600 WOG
- Manufactured ISO 9001
- Residential or commercial use
- Blast/impact proof stem
- Ideal for agriculture, pneumatic systems, waterworks, oil pipelines, saturated steam/hot water
- UL/CSA/AGA Listed



Part #	Size	List
209-04	1/2"	18.49
209-06	3/4"	28.90

Find Everything Under the Sun at One of Our Convenient Branches

www.plumbers-supply-co.com

CPVC Ball Valves

CPVC Compact Ball Valves

- ISO-9002, 150 WOG
- NSF Certified

S-605 CTS CPVC Compact Ball Valve

- Copper tube size
- Bone color
- Maximum temperature: 180°F
- NSF 61 Certified



Part #	Size	List
S605.12	1/2" CTS	8.18
S605.34	3/4" CTS	11.21



True Union/True Bloc® Ball Valves

PVC/CPVC Full Port TU Style Universal with EDPM/FPM Elastomeric Trim

- 150 psi @ 73°F Water - Non-Shock - Full Port
- Double union style valve for quick in-line installation and servicing without the need for additional unions or flange connectors
- Heavy bodied PVC/CPVC construction with threads for seal carrier retaining ring
- Seal carrier stops flow in either direction, allowing safe removal of the downstream union nut for system service or modification
- Viton o-rings



Universal Socket/Thread Ball Valve

Part #	Size	Material	Trim	List
U45TB-V12	1/2"	PVC	FPM	55.63
U45TB-V34	3/4"	PVC	FPM	65.89
U45TB-V1	1"	PVC	FPM	78.52
U45TB-V114	1-1/4"	PVC	FPM	124.30
U45TB-V112	1-1/2"	PVC	FPM	124.30
U45TB-V2	2"	PVC	FPM	155.00
U51TB-V12	1/2"	CPVC	FPM	77.51
U51TB-V34	3/4"	CPVC	FPM	97.52
U51TB-V1	1"	CPVC	FPM	116.90
U51TB-V114	1-1/4"	CPVC	FPM	177.00
U51TB-V112	1-1/2"	CPVC	FPM	186.40
U51TB-V2	2"	CPVC	FPM	256.90

Socket Ball Valve

Part #	Size	Material	Trim	List
S45TB-V3	3"	PVC	FPM	395.80
S45TB-V4	4"	PVC	FPM	668.00
S45TB-V6	6"	PVC	FPM	1499.00
S51TB-V3	3"	CPVC	FPM	765.00
S51TB-V4	4"	CPVC	FPM	1159.00

True Union Ball Check Valves

PVC/CPVC/Polypropylene/Kynar(PVDF) TU Style

- 150 psi @ 73°F Water - Non-Shock
- Double union design permits removal of valve with no disruption of connected piping
- Operates effectively in vertical or horizontal positions
- Frees oscillation of ball in guide ribs facilitates full port flow with minimum turbulence and chatter
- Equally effective in checking back flow from head pressure on the discharge or suction sides of pump



U45BC



S45BC

Universal Socket/Thread Ball Valve

Part #	Size	Material	Trim	List
U45BC-V12	1/2"	PVC	FPM	60.90
U45BC-V34	3/4"	PVC	FPM	68.14
U45BC-V1	1"	PVC	FPM	85.36
U45BC-V114	1-1/4"	PVC	FPM	143.20
U51BC-V1	1"	CPVC	FPM	132.70
U45BC-V112	1-1/2"	PVC	FPM	143.20
U45BC-V2	2"	PVC	FPM	194.80
U51BC-V34	3/4"	CPVC	FPM	111.60
U51BC-V114	1-1/4"	CPVC	FPM	227.40
U51BC-V112	1-1/2"	CPVC	FPM	227.40
U51BC-V2	2"	CPVC	FPM	306.40

Socket Ball Valve

Part #	Size	Material	Trim	List
S45BC-V3	3"	PVC	FPM	541.00
S51BC-V3	3"	CPVC	FPM	827.00

Find Everything Under the Sun at One of Our Convenient Branches

www.plumbers-supply-co.com

CPVC/PVC Ball Valves

T-Handle Wrenches

Part #	Description	List
29105014	3' T-handle Wrench	40.00
29105016	4' T-handle Wrench	48.47



PVC Ball Valves

770 PVC NSF Ball Valve

- 150 psi
- Fits both schedule 40 and 80 pipe
- T-Handle thru 4"



Part #	Size	List
QVC1005SSEW	1/2" Solvent	4.13
QVC1007SSEW	3/4" Solvent	5.50
QVC1010SSEW	1" Solvent	8.53
QVC1012SSEW	1-1/4" Solvent	11.98
QVC1015SSEW	1-1/2" Solvent	14.79
QVC1020SSEW	2" Solvent	22.12
QVC1005TSEW	1/2" IPS	4.13
QVC1007TSEW	3/4" IPS	5.50
QVC1010TSEW	1" IPS	8.53
QVC1012TSEW	1-1/4" IPS	11.98
QVC1015TSEW	1-1/2" IPS	14.79
QVC1020TSEW	2" IPS	22.12

770G Sch 80 PVC Ball Valve

- 150 psi @ 73°F
- Fits both Sch 40 and 80 pipe
- Gray color
- ISO 9002
- NSF Approved



Part #	Size	List
QVC1005SSEG	1/2" Solvent	5.24
QVC1007SSEG	3/4" Solvent	6.78
QVC1010SSEG	1" Solvent	9.46
QVC1012SSEG	1-1/4" Solvent	13.51
QVC1015SSEG	1-1/2" Solvent	19.44
QVC1020SSEG	2" Solvent	24.17
QVC1005TSEG	1/2" IPS	5.24
QVC1007TSEG	3/4" IPS	6.78

PVC Ball Valves (Continued)

770G Sch 80 PVC Ball Valve

Part #	Size	List
QVC1010TSEG	1" IPS	9.38
QVC1015TSEG	1-1/2" IPS	19.44
QVC1020TSEG	2" IPS	24.17

PVC Sch 80 Economy Ball Valves (Soc)

- EPDM O-Rings
- Working pressure: 150 psi
- NSF Listed



Part #	Size	List
CTS2520.12	1/2" S x S	18.88

Find Everything Under the Sun at One of Our Convenient Branches

www.plumbers-supply-co.com

Cast Iron and Ductile Iron Ball Valves

Cast Iron and Ductile Iron Ball Valves

4000 Cast Iron Ball Valve (Flanged)

- FDA Food-grade epoxy coated
- A126 Class B cast iron
- Full port through 6"
- Teflon-fused solid ball
- Blow-out proof stain steel stem
- Reinforced Teflon® seats
- Lockable in full open or closed positions
- Mounting pad for easy actuation
- Adjustable length and removable handles
- WSP: 125 psi, WOG: 200 psi; Temperature: 353° F



Part #	Size	List
AM4000.212	2-1/2"	327.63
AM4000.3	3"	371.81
AM4000.4	4"	535.01
AM4000.6	6"	878.59
AM4000.8	8"	1465.14

4000D Ductile Iron Ball Valve (Flanged)

- FDA Food-grade epoxy coated
- 65-45-12 Ductile Iron
- Teflon®-fused solid stainless steel ball
- Blow-out proof stainless steel stem
- Reinforced Teflon® seats
- Lockable in full open or closed positions
- Mounting pad for easy actuation
- Adjustable length and removable handles
- WSP: 150 psi, WOG: 300 psi, Temperature: 366° F



Part #	Size	List
AM4000D.212	2-1/2"	504.33

BALON

Ductile Iron Floating Ball Valves

Series F Ductile Iron Flanged End Floating Ball Valve

- Lever operated
- Bolted body construction
- Maximum working pressure: 640 psi
- ANSI Class 150



Part #	Size	Face	List
2R-F-12-FF	2"	Flat	221.90
3R-F-12-FF	3"	Flat	360.70
4R-F-12-FF	4"	Flat	489.70
6R-F-12-FF	6"	Flat	1138.30

Find Everything Under the Sun at One of Our Convenient Branches

www.plumbers-supply-co.com

Stainless Steel Ball Valves

Stainless Steel Ball Valves

T-580-S6-R-66-LL 2000# 2-Piece Stainless Steel Ball Valve (FNPT x FNPT)

- Conventional port
- Blowout-proof stainless steel stem
- 316SS trim
- Vented stainless steel ball
- RTFE seat
- Stainless steel locking handle
- Cast mounting pad
- Non-shock cold working pressure: 2000 psi
- Conforms to MSS SP-110



Part #	Size	List
T580-S6-R66LL.12	1/2"	63.83
T580-S6-R66LL.34	3/4"	102.20
T580-S6-R66LL.1	1"	124.50
T580-S6-R66LL.114	1-1/4"	240.50
T580-S6-R66LL.112	1-1/2"	251.10
T580-S6-R66LL.2	2"	329.80



316SS Ball Valves

76-100 Series Stainless Steel Standard Port Ball Valves

- 2-Piece cast stainless steel body
- RPTFE Seats and stuffing box ring
- Mounting pad for easy actuator mounting
- Blow-out proof stem design
- Adjustable packing gland
- SS Lever and nut
- Pressure ratings:
1/4" to 1" 2000 psig WOG
1-1/4" to 2" 1500 psig WOG
2-1/4" to 3" 1000 psig WOG
Cold non-shock
150 psig Saturated steam



76-100 Series with Standard Lever Handle (FNPT)

Part #	Size	List
76-101-01	1/4" FNPT	58.68
76-101-27	1/4" FNPT	74.98
76-102-01	3/8" FNPT	69.64
76-102-27	3/8" FNPT	74.98

316SS Ball Valves (Continued)

76-100 Series Stainless Steel Standard Port Ball Valves

76-100 Series with Standard Lever Handle (FNPT)

Part #	Size	List
76-103-01	1/2" FNPT	58.68
76-104-01	3/4" FNPT	97.24
76-105-01	1" FNPT	118.47
76-106-01	1-1/4" FNPT	260.88
76-107-01	1-1/2" FNPT	235.75
76-108-01	2" FNPT	306.04

76-100 Series with Latch-Lock Lever Option (FNPT)

Part #	Size	List
76-103-27	1/2" FNPT	87.72
76-104-27	3/4" FNPT	117.46
76-105-27	1" FNPT	122.47
76-108-27	2" FNPT	356.98

76-500 Series Stainless Steel Ball Valves with Spring Return Handle

- Stainless steel cast components
- RPTFE Seats and stuffing box ring
- All components of lever are stainless steel
- Operating torque is approximately three times standard valve torque
- Blow-out proof stem design
- Adjustable packing gland
- Pressure ratings:
1/4" to 1" 2000 psig WOG
1-1/4" to 2" 1500 psig WOG
Cold non-shock
150 psig Saturated steam



76-500 Series Spring Return to Close Handle (FNPT)

Part #	Size	List
76-503-01	1/2" FNPT	124.78
76-504-01	3/4" FNPT	161.53
76-505-01A	1" FNPT	181.57

Find Everything Under the Sun at One of Our Convenient Branches

www.plumbers-supply-co.com

Stainless Steel Ball Valves

85R Series Stainless Steel Actuator Ready ISO Mounting Pad Ball Valves

- 3-Piece cast stainless steel body
- Blow-out proof stem design
- In-line repairable
- Adjustable packing gland
- Investment cast components
- RPTFE Seats and seals
- Pressure ratings:
800 psig WOG, Cold non-shock
150 psig Saturated steam

85R-200 Series (Socket Weld)

Part #	Size	List
85R-208-01	2" Soc Weld	585.26

87A Series ANSI 150# Stainless Steel Ball Valves

- ASME Class 150RF
- Two-position locking device
- CHV Style adjustable stem seals
- 4-Point ISO 5211 mounting pad bolt pattern
- Slot vented ball for thermal expansion
- Anti-static grounded ball and stem
- Blow-out proof stem design
- Cast Boss for bleed/drain port
- Vacuum service to 29" of Hg
- Pressure ratings:
150 psig Saturated steam



87A-100 Series Flanged Standard Port

Part #	Size	List
87A-100-01	3" Flg	1729.05

Stainless Steel Ball Valves

Series 54576 316 Stainless Steel Standard Port Threaded 2-Piece Ball Valve

- WOG: 2000 Lb (1/4 - 1), 1500 Lb (1-1/4 - 2)
WSP: 150 Lb
- RTFE Seats
- Locking device
- Blow-out proof stem
- ISO 5211 mounting pad

SMITH-COOPER
INTERNATIONAL



Part #	Size	List
54576.12	1/2"	51.20
54576.34	3/4"	84.09
54576.1	1"	110.45
54576.112	1-1/2"	198.13
54576.2	2"	243.87

Warren Valve

Stainless Steel Ball Valves

Series 1022C SS Full Port Threaded Ball Valve

- Lever lock handle

Part #	Valve Size	List
KV210FP-08	1/2"	29.72
KV210FP-12	3/4"	40.53
KV210FP-16	1"	59.68
KV210FP-20	1-1/4"	86.80
KV210FP-24	1-1/2"	116.64
KV210FP-32	2"	165.73

Find Everything Under the Sun at One of Our Convenient Branches

www.plumbers-supply-co.com

Boiler Drain Valves

Boiler Drain Valves - Bronze

73-CL Boiler Drain Valve - Classic Pro™ (FIP x Hose)

- 125# WOG to 180°F



Part #	Size	List
NI73-CL12	1/2"	16.50
NI73-CL34	3/4"	17.96

74-DC Boiler Drain Valve - ClassicPro™ (C or MIP x Hose)

- 125# CWP to 100°F
- Maximum temperature: 180°F
- Screw-in bonnet



Part #	Size	List
NI74-DC12	1/2" Cop or MIP	16.50
NI74-DC34	3/4" MIP	17.96

T/S-521 Boiler Drain

- Heavy brass construction
- Screwed-in bonnet creates metal-to-metal leak-proof seat



107-144

Part #	Size	List
107-143	* 1/2" MIP	7.19
107-144	3/4" MIP	7.42

* 1/2" has combination 1/2" MIP and 1/2" Solder inlet

QT74X 1/4-Turn Boiler Drain

- Cup or MIP to hose
- Multi-purpose shut-off end point valves
- For use in low pressure residential and commercial water systems
- Complies with Safe Drinking Water Act
- Oversized hand lever
- Full flow design
- Forged brass body and end piece
- Chrome plated ball and high strength blow out proof stem design
- Double o-ring packing



Part #	Size	List
NIQT74X12	1/2"	9.26
NIQT74X34	3/4"	11.39

Find Everything Under the Sun at One of Our Convenient Branches

www.plumbers-supply-co.com

Safety Valves

ASME Hot Water Boiler Relief Valves
Boiler Pressure Relief Valve

- ASME Section IV
- For hot water heating and supply boilers
- Pressure protection only
- Standard pressure relief setting: 30 psi



174A Bronze Body
(FNPT Inlet x Outlet - Drain)

Part #	Model	Size	PSI	List
0274428	174A	3/4"	30	144.50
0274513	174A	3/4"	50	167.50
0274598	174A	3/4"	75	167.50
0274683	174A	3/4"	100	167.50
0274751	174A	3/4"	125	167.50
0274836	174A	3/4"	150	167.50
0274934	174A	1"	30	324.50
0275054	174A	1"	50	356.50
0275264	174A	1"	100	356.50
0275404	174A	1"	125	356.50
0275600	174A	1-1/4"	30	513.50
0276050	174A	1-1/4"	125	564.50
0276980	174A	1-1/2"	125	780.50
0277010	174A	1-1/2"	150	780.50
0278030	174A	2"	30	1026.00
0278480	174A	2"	125	1128.00

374A Iron Body with Bronze Inlet (FNPT Inlet x Outlet)

- 550,000 BTUH Rating



Part #	Model	Size	PSI	List
0358553	374A	3/4"	30	58.75

740 Series ASME Iron Body Water Pressure Safety Relief Valve

- ASME Section IV
- For hot water heating boiler pressure protection
- Expanded outlet drain connections



740 (FNPT Inlet x Outlet - Drain)

Part #	Model	Size	PSI	List
0382008	740M1	3/4" x 1"	30	159.50
0382328	740M1	3/4" x 1"	50	159.50
0382570	740M	1" x 1-1/4"	30	278.00
0382820	740M	1" x 1-1/4"	50	278.00
0383020	740M	1-1/4" x 1-1/2"	30	421.00
0383310	740M	1-1/4" x 1-1/2"	50	421.00
0383542	740M	1-1/2" x 2"	30	588.00
0383792	740M	1-1/2" x 2"	50	588.00
0384042	740M	2" x 2-1/2"	30	846.00
0384292	740M	2" x 2-1/2"	50	846.00

T&P Safety Relief Valves

Self-Closing T&P Valve

- For hot water storage tanks and heaters
- Thermo-bonded (non-metallic) protective coating on thermostat
- Fully automatic, includes test levers
- Bronze body with stainless steel spring

10L, 100XL Series ASME (MNPT Inlet x FNPT Outlet)

- ASME Section IV
- For tanks and heaters with extra thick insulation, use Watts L100XL or LL100XL
- For new generation water heaters containing extra thick insulation, send for literature ES-SL100XL/LLL100XL
- Prefix options:
 - SL, L, LL have extended inlet shanks for water heaters with extra thick insulation
- Suffix options:
 - XL-8 With 8" extension thermostat
 - SOLAR - Z9 For stainless steel lever and pin for outside solar applications
 - Z11 For 180°F thermostat



Part #	Model	Size	PSI	List
0066090	100XL3	3/4"	125	18.25
0066100	100XL4	3/4"	150	18.25
0066132	LL100XL2.5	3/4"	150	35.75

Find Everything Under the Sun at One of Our Convenient Branches

www.plumbers-supply-co.com

Safety Valves

40, 140, 240 and 340 Series ASME Automatic Reseating T&P Valve

- ASME Section IV
- For hot water supply tanks and heaters
- Fully automatic, tamper-resistant bonnet screws
- Series 40 and 140 feature unique thermostat with special thermo-bonded coating
- Series 140 sizes 1" and above are standard furnished with stainless steel thermostat tube
- Bronze body construction
- Suffix Options:
 - XL = Test lever and extension thermostat
 - L = Test lever and short thermostat



40

ASME (MNPT Inlet x FNPT Outlet)

Part #	Model	Size	PSI	List
0153109	40L3	3/4"	125	233.50
0153614	40L3	3/4"	150	233.50
0156481	40XL5	3/4"	125	252.00
0156731	40XL5	3/4"	150	227.00
0158774	40XL8	3/4"	150	247.50
0154820	40L2	1"	125	376.00
0154830	40L2	1"	150	376.00
0163720	40XL4	1"	125	398.50
0163725	40XL4	1"	150	359.00
0259685	40XL6	1"	125	451.50
0163765	40XL7	1"	150	396.50
0318825	N241X5*	1-1/4"	150	813.00
0318835	N241X8*	1-1/4"	125	928.50

*Standard is furnished with stainless steel thermostat tube

ASME (FNPT Inlet Outlet)

- Standard with 3" thermostat
- Suffix Option:
 - X = Long thermostat

Part #	Model	Size	PSI	List
0254480	140S3	3/4"	125	252.00
0254702	140S3	3/4"	150	252.00
0257564	140X5	3/4"	150	275.00
0256651	140S3	1"	125	409.50
0256661	140S3	1"	150	409.50
0259705	140X6	1"	150	451.50
0315120	N240X6	1"	125	744.00
0315130	N240X6	1"	150	744.00
0348450	340X8	1-1/2"	125	1654.00

Pressure Relief Valves

53L Pressure Relief Valve

- For protection against excessive pressure and pressure emergency conditions
- Fully automatic, includes test levers
- MNPT Inlet x FNPT Outlet



Part #	Model	Size	PSI	List
0190128	53L	1/2"	125	61.00

530 Calibrated Pressure Relief Valve

- Ideal for bypass thermal expansion pressure relief
- MNPT Inlet x FNPT Outlet



Part #	Model	Size	PSI Range	List
0371270	530FP	1/2" - 3/4"	50 - 175	62.00
0371271	530C	1/2"	50 - 175	62.00
0372271	530C	3/4"	50 - 175	66.50
0372273	530C	3/4"	100 - 300	77.00

Fire Protection Pressure Relief Valve

- Provides protection against excessive water pressure cause by thermal expansion or line surge
- Can be installed horizontally or vertically
- Bronze body construction
- Stainless steel spring to inhibit corrosion
- Constructed with precision stem guide to ensure proper seating
- Test lever offers periodic manual testing and flushing of waterways and seating surfaces



Part #	Model	Size	PSI Range	List
0190893	FP53L	1/2"	175	59.50

Find Everything Under the Sun at One of Our Convenient Branches

www.plumbers-supply-co.com

Safety Valves

Water Heater Pressure Relief Valve



Part #	Model	Size	PSI	List
0342692	M335M1	3/4"	30	68.00

Bronze Union Radiator Elbows

- For use in steam and hot water systems
- Maximum working pressure: 60 psi (non-shock) for hot water, 15 psi (non-shock) for saturated steam



Part #	Model	Size	List
0067461	UL-1	3/4" FIP x M Union	29.50

Vacuum Relief Valves

N36 Series Water Service Vacuum Relief Valve (MNPT)

- Automatically vents a closed system to atmosphere if vacuum occurs
- Allows air to enter the system and prevent vacuum conditions that could siphon water from the system
- All brass body
- Protective cap
- Suitable for low pressure steam and water service
- 15 CFM Venting capacity
- Opens at less than 1/2" vacuum
- Maximum working pressure: 200 psi
- Maximum temperature: 250°F



Part #	Model	Size	List
0138457	N36	1/2"	41.75
0138458	N36	3/4"	52.00



T&P Relief Valves

FVMX/FVX - Self-Closing T&P Relief Valve

- For hot water service
- Fully automatic - reseats after relief
- Brass body and internal parts, silicone seat disc and stainless steel pressure spring
- EP Diaphragm
- Female outlet
- Set pressure range: 75 to 150 psi
- Maximum temperature: 210°F
- ASME & CSA Listed



Part #	Inlet	PSI	List
16930-0150	3/4" MNPT	150	178.00

Steam Valves

RA Series Steam Radiator Valve (FNPT x MNPT Union)

- Teflon® stem packing



Angle

RA-1-AP Angle - Bronze Body

Part #	Model	Size	List
0067450	RA1AP	1/2"	45.50
0067451	RA1AP	3/4"	54.00
0067452	RA1AP	1"	64.75
0067453	RA1AP	1-1/4"	82.25
0067454	RA1AP	1-1/2"	123.00

NCLX-1/NCLX-5 T&P Relief Valves with "White Coat" Thermal Element



Part #	Inlet	PSI	List
16487-0150	3/4"	150	25.00

Find Everything Under the Sun at One of Our Convenient Branches

www.plumbers-supply-co.com

Bronze Safety Valves

Kunkle Pressure Relief Valves

- For liquid service
- **6010 Heavy Duty Bronze Safety Valve**
- ASME Section I and VIII, steam, 'V' and 'UV', ASME section VIII, air/gas 'UV' national board certified
- Section I steam 15 to 250 psig -60° to 406°F
- Pressure/temperature limit: 300 psig(20.7 barg)/425°F (219°C)
- Side outlet
- Full nozzle design with brass/bronze trim
- Available with o-ring seats
- Seats lapped for optical flatness
- Wide hex on valve nozzle
- Dual control rings offer easy adjustability
- Ball bearing pivot between disc and spring
- Grooved piston model disc
- Heavy-duty lift lever assembly



Part #	Size	psig	List
6010DC.12.100	1/2"	100	220.12
6010ED.34.50	3/4"	50	246.53
6010ED.34.75	3/4"	75	246.53
6010ED.34.125	3/4"	125	246.53
6010ED.34.150	3/4"	150	246.53
6010FE.1.25	1"	25	281.73
6010FE.1.50	1"	50	281.73
6010FE.1.100	1"	100	281.73
6010FE.1.125	1"	125	281.73
6010FE.1.150	1"	150	281.73
6010GF.114.75	1-1/4"	75	362.71
6010GF.114.125	1-1/4"	125	362.71
6010GF.114.150	1-1/4"	150	362.71
6010HG.112.25	1-1/2"	25	434.93
6010HG.112.75	1-1/2"	75	434.93
6010HG.112.100	1-1/2"	100	434.93
6010HG.112.125	1-1/2"	125	434.93
6010HG.112.150	1-1/2"	150	434.93
6010JH.2.25	2"	25	602.23
6010JH.2.100	2"	100	602.23
6010JH.2.125	2"	125	602.23
6010JH.2.150	2"	150	602.23



ASME Hot Water Boiler Safety Relief Valves

12-200 Series Low Pressure Steam Heating Boiler Safety Valves (MNPT Inlet x FNPT Outlet)

- ASME Section IV
- Capacity certified by National Board at 15 psi only in accordance with ASME Boiler and Pressure Vessel Code - Section IV
- For medium and large commercial and industrial steam heating and processing boilers
- All bronze construction
- Rust proofed steel spring
- Teflon coated O-ring seat seal
- 3/4" NPT Side tapping for drain connection



Part #	Size	Wt/ 100 Lbs	Set Pressure PSIG	List
12-205-08	2" x 2"	2500	15	304.19
12-206-08	2-1/2" x 2-1/2"	3529	15	450.17
12-208-08	3" x 3"	4100	15	579.70

13 Series Low Pressure Steam Heating Boiler Safety Valves

- ASME Section IV
- Capacity certified by National Board at 15 psi only in accordance with ASME Boiler and Pressure Vessel Code - Section IV
- Top guided, high capacity
- All bronze construction
- Flat seat, Teflon faced disc for positive seal



13 Series Side Outlet Models (MNPT Inlet x FNPT Outlet)

Part #	Size	Lb/ Hr	Set Pressure PSIG	List
13-211-08	3/4" M x F	475	15	58.86
13-202-08	1" M x F	643	15	61.36
13-213-08	1-1/4" Mx1-1/2" F	1200	15	104.00
13-214-08	1-1/2" M x 2" F	1900	15	139.61

Find Everything Under the Sun at One of Our Convenient Branches

www.plumbers-supply-co.com

Safety Valves

Water Heater Shut-Off Valves

78-RV Series Bronze Water Heater Shut-Off with Thermal Expansion Control Valves

- Thermal expansion protection and water heater shut-off in single installation



78-RV Series (Swt)

Part #	Size	Drain Outlet	List
78-304-RV	3/4" Swt	Hose Barb	69.15

Tankless Water Heater Valves

- Forged brass construction
 - 600# Rating, non-shock
 - Full port, 1/4-turn design
 - PTFE Seats
 - Blow-out proof stem
 - Adjustable packing
 - Integral hose end drain/purge port with cap
- 3420 Series (FNPT Union x FNPT Ends)**
- Kit includes both hot and cold valve



Part #	Description	BTUH	List
3420R	Kit with Relief Valve 200,000		130.94

Gas Cocks

50 Series Manual Main Control Valve Gas Cocks (FNPT)

- CSA Design certified for 1/2 psig and temp from 32° to 125°F
- Bronze construction, stainless steel springs
- Factory tested 100% at 10 psig
- Main burner valves furnished with 1/8" NPT pilot tapping
- Handle Position Suffix
 - 01= Top Left
 - 02= Top Right



Part #	Size	BTUH	List
50-703-02	2" FNPT	7,300,000	310.65

56 Series Pilot Cocks

- CSA Design certified for 1/2 psig and temp from 32° to 125°F



Part #	Size	List
56-601-01	1/8" NPT x 1/4" Tube RH	25.90

Water Gauges and Accessories

20-200 Series Heavy Pattern Bronze Water Gauges - Standard Gauge

- Heavy valve body pattern for higher service ratings
- Rated 200 psig @ 400°F, 400 psig @ 100°F subject to pressure/temperature ratings of gauge glass



Part #	Pipe Size	Glass OD/Length	Wheel Type	List
20-205-00	1/2" Composition	5/8" x 12"		90.55
20-208-00	3/4" Composition	3/4" x 16"		115.52

25-250 Series w/Ball Checks Standard

Part #	Pipe Size	Glass OD/Length	Wheel Type	List
20-251-00	1/2" Composition	5/8" x 12"		95.56

26-100 and 26-300 Compression Gauge Cocks - Polished Brass

- For draining expansion tanks and other liquid storage vessels



Part #	Pipe Size	PSIG	Wheel Type	List
26-305-28	1/2" Composition	250 psi		33.08

Water Gauge Components

Glass Nut

Part #	Size	List
C1408-06	5/8" Brass	4.13

Find Everything Under the Sun at One of Our Convenient Branches

www.plumbers-supply-co.com

Safety Valves

Gauge Glass Washer

Part #	Size	List
250.34	3/4"	1.26
250.58	5/8"	1.26

Duran® Red Line Tubular Gauge Glass

Part #	Size	List
RLGG12.24	1/2" x 24"	47.13
RLGG34.18	3/4" x 18"	42.00
RLGG34.24	3/4" x 24"	60.16
RLGG34.48	3/4" x 48"	116.75
RLGG58.10	5/8" x 10"	21.19
RLGG58.12	5/8" x 12"	26.12
RLGG58.14	5/8" x 14"	30.19
RLGG58.16	5/8" x 16"	34.29
RLGG58.18	5/8" x 18"	38.13
RLGG58.24	5/8" x 24"	53.13
RLGG58.30	5/8" x 30"	65.29
RLGG58.36	5/8" x 36"	78.21
RLGG58.48	5/8" x 48"	104.30
RLGG58.60	5/8" x 60"	127.88
RLGG58.72	5/8" x 72"	160.36

Humboldt Griffin Gauge Glass/Tubing Cutters

- Spring loaded
- Cuts tubing up to 1-1/2" diameter
- Made of nickel-plated zinc-alloy die-casting



Part #	Description	List
G/GLASSCUTTER H-13520	Glass Tubing Cutter	47.99

Air Cocks

41 Series Tee Handle Air Cocks

- For air use only
- Spring bottom cocks test @ 80 psig air
- Spring bottom with 5/32" port standard
- Nut bottom for pressures to 200 psig with 1/8" port
- Maximum temperature: 500°F
- Finish options
 - SB: Satin Brass
 - PB: Polished Brass;
 - SC: Satin Chrome
 - PC: Polished Chrome



M x F Hex Shoulder



F x F Hex Shoulder

Part #	Size	Finish	Configuration	List
41-500-01	1/4"	SB	M x F Hex Shldr	13.49
41-550-01	1/4"	SB	F x F Hex Shldr	15.53
41-560-01	1/4"	SB	F x F Hex Shldr	13.49
41-630-01	1/8"	SB	Straight Nose	13.49
41-640-01	1/4"	SB	Straight Nose	12.83

41 Series Lever Handle Air Cocks

- For air use only
- Spring bottom cocks test @ 80 psig air
- Spring bottom with 5/32" port standard
- Nut bottom for pressures to 200 psig with 1/8" port
- Maximum temperature 500°F
- Finish options
 - SB: Satin Brass
 - PB: Polished Brass
 - SC: Satin Chrome
 - PC: Polished Chrome



M x F Hex Shoulder



F x F Hex Shoulder

Part #	Size	Finish	Configuration	List
41-520-01	1/8"	SB	M x F Hex Shldr	13.99
41-530-04	1/4"	SB	M x F Hex Shldr*	16.48
41-540-01	3/8"	SB	M x F Hex Shldr*	19.57
41-590-01	1/4"	SB	F x F Hex Shldr	14.38

*with Nut Bottom

Find Everything Under the Sun at One of Our Convenient Branches

www.plumbers-supply-co.com

Cast Iron Safety Valves

Kunkle Pressure Relief Valves

- For liquid service

930 High Capacity Cast Iron Safety Valve

- ASME Section IV 'steam' standard, 'HV', national board
- Extra high capacity for industrial, commercial and residential low pressure steam heating boilers
- 15 psig only
- No options available
- Extra high capacity
- Large seat area/guide area ratio, along with disc pivot design
- Lapped valve seats
- Reversible lift lever for "pull-up" or "pull-down" manual testing
- 100% Tested/inspected for pressure setting and leakage
- All adjustment factory seal to prevent tampering or disassembly

tyco



Part #	Size	List
0930H.2.15	2"	252.76
0930J.212.15	2-1/2"	466.80

Boiler Blowdown Valves

250# Iron Boiler Valves - Quick Opening

- Lever operated
- Straight-through flow
- Leak proof seal disc has self-lapping action
- Seal-disc has self-wiping action
- Suitable for water column drain, surface blow-off, and blow-off valve
- Maximum blow-off service: 200 psig



Everlasting
VALVE COMPANY, INC.

Part #	Size	Operating Pressure	List
4000-A.114	1-1/4" FNPT	250 psig	796.84
4000-A.112	1-1/2" FNPT	200 psig	1029.02
4000-A.2	2" FNPT	200 psig	1147.84

Find Everything Under the Sun at One of Our Convenient Branches

www.plumbers-supply-co.com

Butterfly Valves

Jenkins® Series Cast Iron Resilient Seated Butterfly Valves

- Utilizes phenolic-baked cartridge seat
- Ideal for on-off or throttling services
- Operator can be mounted parallel or perpendicular to pipeline
- Pressure ratings for tight shut-off:
 - 2" to 12" - 200 psi, 125 psi for PTFE seat
 - 14" to 48" - 150 psi



Series 200 Butterfly Valve with Lug Body and Lever Operator

Part #	Size	List
200.212LWH	2-1/2"	260.61
200.3LWH	3"	279.23
200B.3LWH	3" w/Buna-N Seat	164.00
200.4LWH	4"	329.70
200.5LWH	5"	416.51
200.6LWH	6"	496.79
200.8LWH	8"	741.11

Series 200 Butterfly Valve with Lug Body and Gear Operator

Part #	Size	List
200.6LG	6"	708.75
200.12LG	12"	1837.50

FLOWSEAL

Cast Iron Butterfly Valves

HP Series 150# Straight Shaft - Soft Seat Butterfly Valve

- Carbon steel body
- 316 Stainless steel disc
- 17-4PH Stainless steel shaft
- TFE Seat, Viton® O-ring
- TFE Packing material
- Garfil (glass backed TFE) bearing
- MS Specification SP-61
- ANSI B16.34



Lugged with Ratchet Handle

Part #	Size	List
200B.4LWH	4"	135.54
200B.6LWH	6"	217.08

Find Everything Under the Sun at One of Our Convenient Branches

www.plumbers-supply-co.com

Cast Iron Butterfly Valves

Cast Iron Butterfly Valves

- For positive shut-off service on commercial, irrigation, HVAC, and industrial applications
- Cast iron body, 416 stainless steel shaft
- Mounting shaft for 10-position lever, gear operator or actuator
- Extended neck for 2" of insulation, pinned disc
- Suffix Options:
 - DBF Series use domestic and foreign components that have been assembled and tested in USA

03-121-15 CI Butterfly Valve - Lug, Lever Handle

- Aluminum bronze disc
- EPDM seat
- Standard handle (10-position only)
- DBF Series use domestic and foreign components that have been assembled & tested in USA



Part #	Model	Size	List
0525567	BF0312115M2	2-1/2"	148.00
0525585	BF0312115M2	3"	231.50
0525603	BF0312115M2	4"	305.50
0525639	BF0312115M2	6"	310.50
0525657	BF0312115M2	8"	430.00

03-121-1G DI Butterfly Valve - Lug, Gear Operator

- Ductile iron body
- Aluminum bronze disc
- 416 Stainless steel shaft
- EPDM Seat
- Gear operator



Part #	Model	Size	List
0525687	BF031211GM2	10"	1375.00



Commercial/Industrial Butterfly Valves

LC2000 200# Cast Iron Lug Body Butterfly Valve

- Aluminum bronze Ductile Iron
- EPDM seat



Lever Lock

Part #	Size	Operator	List
LC2000-3-212	2-1/2"	Lever Lock	222.40
LC2000-3-3	3"	Lever Lock	240.50
LC2000-3-4	4"	Lever Lock	293.70
LC2000-3-6	6"	Lever Lock	474.50

LD2000 200# Domestic Ductile Iron Lug Body Butterfly Valve

- For use in commercial and light industrial
- Bi-directional dead-end service
- 200 psi Valve pressure rating
- Raised face flange
- EPDM Molded-in seat liner
- Aluminum bronze disc
- Stainless steel stem with copper bushings



Lever Lock

Gear

Part #	Size	Operator	List
LD2000-3.2	2"	Lever Lock	250.10
LD2000-3.212	2-1/2"	Lever Lock	254.30
LD2000-3.3	3"	Lever Lock	280.90
LD2000-3.4	4"	Lever Lock	341.50
LD2000-3.5	5"	Lever Lock	483.00
LD2000-3.6	6"	Lever Lock	559.00
LD2000-3.8	8"	Lever Lock	775.00
LD2000-5.6	6"	Gear	815.00
LD2000-5.8	8"	Gear	1057.00
LD2000-5.10	10"	Gear	1477.00
LD2000-5.12	12"	Gear	2030.00

Find Everything Under the Sun at One of Our Convenient Branches

www.plumbers-supply-co.com

CI & DI Butterfly Valves

LD2100 200# Domestic Ductile Iron Lug Body Butterfly Valve

- 200 PSI
- Material List
Body - Ductile Iron
Aluminum Bronze Seat
Buna-N Stem - 416 SS
Upper & Lower - Copper Alloy
Collar - Brass



Part #	Size	Operator	List
LD2100-3.212	2-1/2"	Lever Lock	254.30
LD2100-3.3	3"	Lever Lock	280.90
LD2100-3.4	4"	Lever Lock	341.50

WD2000 Domestic Wafer Body Butterfly Valve

- Bubble-tight shutoff at 200
- 225°F Continuous and 250°F intermittent service
- EPDM Molded-in seat liner
- Aluminum bronze disc
- Stainless steel stem with copper bushings
- Lead-free



Part #	Size	Operator	List
WD2000-3.2	2"	Lever Lock	220.30
WD2000-3.3	3"	Lever Lock	240.50
WD2000-3.4	4"	Lever Lock	291.50
WD2000-3.5	5"	Lever Lock	406.40
WD2000-3.6	6"	Lever Lock	489.40
WD2000-3.8	8"	Lever Lock	760.00
WD2000-5.6	6"	Gear	743.00

WD3510-8 Domestic UL/FM Ductile Iron Wafer Body Fire Protection Butterfly Valve with Internal Supervisory Switch

- 250 PSI
- Material List
Body - Ductile Iron
Disc - Ductile Iron
Seat - UL/FM
Stem - 416SS
Upper & Lower - Copper Alloy
Collar - Brass



Part #	Size	List
WD3510-8.4	4"	540.00
WD3510-8.6	6"	742.00
WD3510-8.8	8"	1110.00
WD3510-8.10	10"	1391.00



PVC Butterfly Valves

B1-RLO Wafer Body PVC Butterfly Valve

- 200 psi
- 410 Stainless steel stem
- EPDM Liner and seat
- Polypropylene disc
- 10-Position lever handle



Part #	Size	Operator	List
CPX16708	3"	Lever	269.94
CPX16709	4"	Lever	347.07
CPX16711	6"	Lever	591.91

Find Everything Under the Sun at One of Our Convenient Branches

www.plumbers-supply-co.com

Brass Check Valves

Brass Check Valves

Model 530

- Female x female in-line check
- Heavy red brass body for maximum strength
- Spool type brass poppet eliminates sticking
- Buna-n rubber facing for water, oil or gas
- Silent operation in horizontal or vertical positions

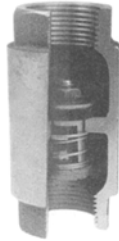

Part#	Size	List
MI530.1	1"	39.94



Bronze Double Check Valve Assemblies

2000B Series Bronze Double Check Valve Assemblies

- Compact design
- 1/2" - 2" Cast bronze body construction
- One cover for easy maintenance
- Top entry
- Replaceable seats and seat discs
- Modular construction
- Top-mounted ball valve test cocks
- Low pressure drop
- No special tools required
- 1/2" - 1" have tee handles



Part #	Description	List
2000B.2	2" with 1/4-Turn Ball Valves	585.00

Bronze In-Line Check Valves

Bronze Ball-Cone® Check Valves

- Patented design with reinforced ball-cone check and stainless steel springs
- Exceptional resistance to chemicals and corrosion
- Straight through flow
- No radial alignment needed
- 1/2" psi Opening pressure
- Steam rating 125 psig
- 400 psig CWP



**61-100 Series (FNPT Inlet x Outlet)
.5 Cracking Pressure Spring**

Part #	Size	List
61-101-01	1/4" FNPT	38.57
61-102-01	3/8" FNPT	38.57
61-103-01	1/2" FNPT	38.57
61-104-01	3/4" FNPT	54.77
61-105-01	1" FNPT	75.31
61-106-01	1-1/4" FNPT	131.14
61-107-01	1-1/2" FNPT	167.36
61-108-01	2" FNPT	272.42

Stainless Steel Ball-Cone® Check Valves

- Patented design with reinforced ball-cone check and stainless steel springs
- Exceptional resistance to chemicals and corrosion
- Straight through flow
- No radial alignment needed
- 1/2" psi Opening pressure
- Steam rating 125 psig



**62-100 Series (FNPT Inlet x Outlet)
.5 Cracking Pressure Spring**

Part #	Size	List
62-101-01	1/4" FNPT	89.80
62-102-01	3/8" FNPT	80.83
62-103-01	1/2" FNPT	95.44
62-104-01	3/4" FNPT	152.96
62-105-01	1" FNPT	207.99
62-106-01	1-1/4" FNPT	282.26
62-107-01	1-1/2" FNPT	395.56
62-108-01	2" FNPT	689.03

Find Everything Under the Sun at One of Our Convenient Branches

www.plumbers-supply-co.com

Check Valves

Bronze Swing Check Valves

37 Bronze Swing Check Valves - 125# - Y-Pattern (FNPT)

- Y-Pattern body with integral seat
- Always install with pressure under the disc in vertical or horizontal position
- Screwed cap
- MSS Specification SP-80
- Working pressures non-shock:
 - Steam - 125 psi, basic rating
 - Cold working pressure - 200 psi

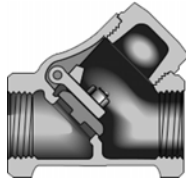

Part #	Size	List
CR37.12	1/2" FNPT	93.29
CR37.34	3/4" FNPT	118.14
CR37.1	1" FNPT	162.36
CR37.2	2" FNPT	393.04
CR37.3	3" FNPT	1464.53

36 Bronze Swing Check Valves - 200# - Y-Pattern (FNPT)

- Rotating disc virtually eliminates "spot" seat wear
- Always install with pressure under the disc in vertical or horizontal position
- Screwed cap
- MSS Specification SP-80, Type 3
- Working pressures non-shock:
 - Steam - 200 psi, basic rating
 - Cold working pressure - 400 psi

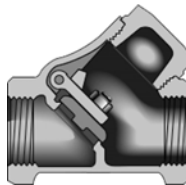

Part #	Size	List
CR36.12	1/2" FNPT	153.89
CR36.34	3/4" FNPT	193.85
CR36.1	1" FNPT	252.07

76E Bronze Swing Check Valves - 300# - Y-Pattern (FNPT)

- Always install with pressure under the disc in vertical or horizontal position
- Screwed cap
- MSS Specification SP-80, Type 3
- Working pressures non-shock:
 - Steam - 300 psi, basic rating
 - Cold working pressure: - 1/4" to 2" - 1000 psi
- 2-1/2" to 3" - 600 psi

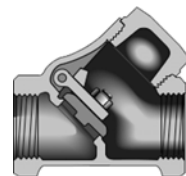

Part #	Size	List
CR76E.12	1/4" FNPT	162.36
CR76E.34	3/4" FNPT	202.37
CR76E.1	1" FNPT	329.06
CR76E.114	1-1/4" FNPT	353.84
CR76E.112	1-1/2" FNPT	468.94

Bronze Swing Check Valves (Continued)

76E Bronze Swing Check Valves - 300# - Y-Pattern (FNPT)

Part #	Size	List
CR76E.2	2" FNPT	727.09
CR76E.3	3" FNPT	4604.74



WLC® Check Valves

- Cast iron body
- 2" Bronze trim
- Class 125 FF
- Max temperature rating: 200°F
- Pressure rating: 0 to 400 psig



Part #	Size	List
9000V	2"	245.96
9011V	2-1/2"	276.53
9022V	3"	285.84
9033V	4"	380.23
9055V	6"	674.19

GLC® Check Valves

- Cast iron body
- Bronze trim
- Class 125 FF
- Temperature rating: 0° to 180°F
- Pressure rating: 200 psig



Part #	Size	List
9644V	4"	701.84

RCS Red Couplings

- For check valves

Part #	Size	List
260200012	1" x 1/2"	77.09
260200034	1-1/2" x 3/4"	110.16
260200038	1" x 3/8"	77.09

Find Everything Under the Sun at One of Our Convenient Branches

www.plumbers-supply-co.com

Check Valves

Bronze Check Valves

T-413-B 125# Bronze Check Valve (FNPT x FNPT)

- Horizontal swing
- Regrinding type
- Y-Pattern
- Renewable seat and disc
- Non-shock cold working pressure: 200 psi



Part #	Size	List
T413B.12	1/2"	87.24
T413B.34	3/4"	102.20
T413B.1	1"	139.40
T413B.114	1-1/4"	192.60
T413B.112	1-1/2"	229.80

T-413-Y 125# Bronze Check Valve (FNPT x FNPT)

- Horizontal swing
- Regrinding type
- Y-Pattern
- Renewable steam seat and disc
- Non-shock cold working pressure: 200 psi



Part #	Size	List
T413Y.14	1/4"	94.69
T413Y.38	3/8"	94.69
T413Y.12	1/2"	90.43
T413Y.34	3/4"	109.60
T413Y.1	1"	145.80
T413Y.114	1-1/4"	208.60
T413Y.112	1-1/2"	242.60
T413Y.2	2-1/2"	354.30

S-413-Y 125# Bronze Check Valve (Swt x Swt)

- Horizontal swing
- Regrinding type
- Y-Pattern
- Renewable steam seat and disc
- Non-shock cold working pressure: 200 psi



Part #	Size	List
S413Y.12	1/2"	95.75
S413Y.34	3/4"	127.70
S413Y.1	1"	192.60
S413Y.114	1-1/4"	267.10
S413Y.112	1-1/2"	314.90
S413Y.2	2"	458.60

T-433-B 150# Bronze Check Valve (FNPT x FNPT)

- Horizontal swing
- Regrinding type
- Y-Pattern
- Renewable seat and disc
- Non-shock cold working pressure: 300 psi



Part #	Size	List
T433B.34	3/4"	145.80
T433B.112	1-1/2"	338.30
T433B.2	2"	507.00
T433B.212	2-1/2"	770.00
T433B.3	3"	1129.00

T-433-Y 150# Bronze Check Valve (FNPT x FNPT)

- Horizontal swing
- Regrinding type
- Y-Pattern
- Renewable steam seat and disc
- Non-shock cold working pressure: 300 psi



Part #	Size	List
T433Y.12	1/2"	127.70
T433Y.34	3/4"	146.90
T433Y.1	1"	206.40
T433Y.114	1-1/4"	277.70
T433Y.112	1-1/2"	372.40
T433Y.2	2"	561.00
T433Y.212	2-1/2"	776.00
T433Y.3	3"	1149.00

S-433-B 150# Bronze Check Valve (Swt x Swt)

- Bolted bonnet
- Horizontal swing
- Regrinding type
- Y-Pattern
- Renewable seat and disc
- Non-shock cold working pressure: 300 psi



Part #	Size	List
S433B.2	2"	552.00

Find Everything Under the Sun at One of Our Convenient Branches

www.plumbers-supply-co.com

Check Valves

S-433-Y 150# Bronze Check Valve (Swt x Swt)

- Horizontal swing
- Regrinding type
- Y-Pattern
- Renewable steam seat and disc
- Non-shock cold working pressure: 300 psi



Part #	Size	List
S433Y.212	2-1/2"	926.00
S433Y.3	3"	1373.00

T-480-Y 125# Bronze Ring Check Valve (FNPT x FNPT)

- Inline lift type
- TFE Seat and resilient steam Discs
- Spring actuated
- Non-shock cold working pressure: 200 psi



Part #	Size	List
T480Y.12	1/2"	62.77
T480Y.34	3/4"	75.54
T480Y.1	1"	100.10
T480Y.114	1-1/4"	126.60
T480Y.112	1-1/2"	140.50
T480Y.2	2"	194.70

S-480-Y 125# Bronze Ring Check Valves (Swt x Swt)

- Inline lift type
- TFE Seat and resilient steam discs
- Spring actuated
- Non-shock cold working pressure: 250 psi



Part #	Size	List
S480Y.12	1/2"	70.22
S480Y.34	3/4"	75.54
S480Y.1	1"	98.94
S480Y.114	1-1/4"	126.60
S480Y.112	1-1/2"	146.90
S480Y.2	2"	224.50



Check Valves

No. 236 Bronze Swing Check Valve (Threaded Ends)

- 125# WSP, 200# WOG
- Y-Pattern
- Inserted cap
- Integral disc
- Conforms to MSS-SP-80



Part #	Size	List
236F.38	3/8"	28.61
236F.12	1/2"	28.61
236F.34	3/4"	38.12
236F.1	1"	48.85
236F.114	1-1/4"	73.20
236F.112	1-1/2"	87.86
236F.2	2"	121.68
236F.212	2-1/2"	285.80
236F.3	3"	390.23

No. 237 Bronze Swing Check Valve (Solder Ends)

- 125# WSP, 200# WOG
- Y-Pattern
- Inserted cap
- Integral disc
- Conforms to MSS-SP-80



Part #	Size	List
237F.12	1/2"	28.61
237F.34	3/4"	38.12
237F.1	1"	48.85
237F.114	1-1/4"	73.20
237F.112	1-1/2"	87.86
237F.2	2"	121.68
237F.3	3"	390.23

Check Valves

No. 246 Brass Swing Check Valve (Threaded Ends)

- 200# WOG
- Full port
- 10° Horizontal
- Screwed cap
- Forged brass disc



Part #	Size	List
246.12	1/2"	11.63
246.34	3/4"	14.64
246.2	2"	60.07

No. 247 Brass Swing Check Valve (Solder Ends)

- 150# WSP, 200# WOG
- Full port
- 10° Horizontal
- Screwed cap
- Forged brass disc



Part #	Size	List
247.12	1/2"	11.63
247.34	3/4"	14.64
247.1	1"	20.12
247.114	1-1/4"	29.58
247.112	1-1/2"	42.36



BONNEY FORGE

Forged Steel Check Valves

800# Threaded Forged Steel Piston Check Valve



Part #	Valve Size	Port, Bonnet	List
RPCF90D1	1"	Conv, Bolted	165.00
RPCF90D114	1-1/4"	Conv, Bolted	323.00

800# Socket Weld Forged Steel Piston Check Valve



Part #	Valve Size	Port, Bonnet	List
RPDF90D12	1/2"	Conv, Belted	93.40
RPCF90D2	2"	Conv, Belted	328.18

Class 3000 Threaded Forged Steel Lug Nut Union



Part #	Nominal Pipe Size	List
FST114	1-1/4"	65.26
FST2	2"	81.22

Find Everything Under the Sun at One of Our Convenient Branches

www.plumbers-supply-co.com

Check Valves

Iron Swing Check Valves

373 Iron Swing Check Valves - 125# - Bolted Cap (Flg)

- Bronze trim
- Design prohibits galling or scoring of seating surfaces because the disc meets the flat seat squarely on closing with no rubbing action
- Replaceable bronze seat rings
- Bronze hinges in 6" and smaller; ductile iron in larger sizes
- Large bolted-on cover
- Solid bronze disc 6" and smaller; bronze faced cast iron on larger sizes
- Replaceable brass hinge pins
- ANSI B16.1, MSS-SP-71 Type 1
- ANSI B16.10 - 14" and smaller
- Working pressures non-shock:
 - 2" to 12" Steam - 125 psi, basic rating
Cold working pressure - 200 psi
 - 14" to 24" Steam - 100 psi, basic rating
Cold working pressure - 150 psi

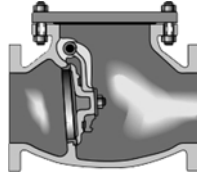

Part #	Size	List
CR373.3	3" Flg	745.44
CR373.4	4" Flg	1153.77

346-1/2 Malleable Iron Swing Check Valve - Y-Pattern (FNPT)

- 700 SWP/1000 CWP
- Malleable iron body and cap
- Hinge pin 13% chromium stainless steel
- ANSI/ASME B1.20.1

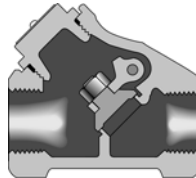

Part #	Size	List
CR346.5.2	2" FNPT	1324.23

Iron Stop Check Valves

Iron Body Stop Check Valves - 250# - Y-Pattern (Flg)

- For installation between boilers supplying the same stream header and positioned with pressure under the disc
 - Bolted bonnet
 - Cylindrical shaped disc is the only pressure-actuated part
 - Long throttling lip on disc
 - Flat seats
 - Removable cast iron liner
 - Dashpot is self-contained in the liner
 - ANSI B16.1
 - Integral bosses for drain connections; bosses are tapped and plugged
 - Working pressure non-shock:
 - Steam - 250 psi, basic rating
 - Cold working pressure - 500 psi
- 28E Series - Straightway**
- For horizontal or vertical line with upward flow



Part #	Size	List
CR28E.4	4" Flg	9510.68

30E Series - Angle

- For "horizontal-downward" or "upward-horizontal" flow



Part #	Size	List
CR30E.4	4" Flg	5778.13
CR30E.6	6" Flg	10443.26

Check Valves

Iron Body Check Valves

F-918-B 125# Cast Iron Check Valve (Fig x Fig)

- Bolted bonnet
- Horizontal swing
- Renewable seat and disc



Part #	Size	Description	List
F918B.2	2"		552.00
F918B.212	2-1/2"		504.00
F918B.3	3"		539.00
F918BLW.3	3"	w/Lever & Weight	1315.00
F918B.4	4"		846.00
F918BLW.4	4"	w/Lever & Weight	1718.00
F918B.5	5"		1510.00
F918B.6	6"		1446.00
F918BLW.6	6"	w/Lever & Weight	2655.00
F918B.8	8"		2721.00
F918B.10	10"		4640.00

W-910-B 125# Silent Check Valve (WF x WF)

- Wafer style
- Renewable seats and disc
- Spring actuated
- Non-shock cold working pressure: 200 psi



Part #	Size	List
W910B.212	2-1/2"	409.60
W910B.3	3"	454.30
W910B.4	4"	610.00
W910B.6	6"	1106.00
W910B.8	8"	1994.00

Fig F-910-B 125# WOG CI Silent Check Valve (Fig x Fig)

- Globe style
- Renewable seats and disc
- Spring actuated
- Non-shock cold working pressure: 200 psi



Part #	Size	List
F910B.4	4"	1166.00
F910B.6	6"	1930.00

W-920-W 125# Iron Body Check Valve (WF x WF)

- Twin disc
- Aluminum bronze disc
- Buna-N Seat
- Spring actuated
- Non-shock cold working pressure: 250 psi



Part #	Size	List
W920W.6	6"	996.00

Iron UL/FM Valves

F-908-W 175# Cast Iron Check Valve (Fig x Fig)

- Fire protection valve
- UL/ULC Listed
- FMRC Approved
- Bolted bonnet
- Horizontal swing
- Renewable seat and disc



Part #	Size	List
F908W.4	4"	1111.00
F908W.6	6"	1773.00
F908W.8	8"	3008.00

Fig KW-900-W 175# WWP Iron Check Valve (WF x WF)

- Fire protection valve
- UL/ULC Listed
- Double-door
- Wafer style
- Rubber seat
- Spring actuated



Part #	Size	List
KW900W.4	4"	455.40
KW900W.6	6"	725.00
KW900W.8	8"	1170.00
KW900W.10	10"	1892.00

Find Everything Under the Sun at One of Our Convenient Branches

www.plumbers-supply-co.com

Stainless Steel Check Valves

Basic-Check® Valves

- Line size: 1/4" to 2-1/2"
- Threaded ends
- Stainless steel construction
- Spring-assisted silent closing
- Horizontal or vertical installation
- Tight shut-off, lapped disc and seat
- Easy maintenance
- Cold working pressure: 450 to 6000



Part #	Size	List
8003BSS	1/2"	63.99
8004BSS	3/4"	110.16

SCV® Threaded In-Line Check Valves

DFT® Model SCV Threaded In-Line Check Valve (NPT)

- Corrosion-resistant
- Provides tight shut-off for liquid, gas or steam, and protects other equipment in the system from water hammer
- Stainless steel construction
- Working steam pressure: 500 psig
- Cold working pressure: 0 to 750 psig
- Temperature rating: 37° to 470°F



Part #	Size	List
8317	1/2"	95.78
8368	3/4"	116.98
8369	1"	138.56
8371	1-1/4"	203.29
8373	1-1/2"	243.59
8374	2"	343.00

Find Everything Under the Sun at One of Our Convenient Branches

www.plumbers-supply-co.com

Gas Valves

Plumbing Gas Valves
Gas Stop Valves - Domestic

Bronze Flat/Tee Head with Check - 2 psi - (FIP x FIP)

- Plug style



Part #	Size	List
MC1059612	1/2" CSA Approved	19.56
MC1059634	3/4" CSA Approved	24.02
MC105961	1"	46.26
MC10596114	1-1/4"	66.49
MC10596112	1-1/2"	94.17
MC105962	2"	137.88

Bronze Ground Key Stops/Stop & Drains - Domestic

Stop & Drain Tee Handle with Check - Dom (FIP x FIP)



Part #	Size	List
MC2832T34	3/4"	54.51
MC2832T1	1"	85.67

Stop & Drain Tee Head with Check - Dom (FIP x FIP)



Part #	Size	List
MC289234	3/4"	56.83
MC28921	1"	87.95
MC28922	2"	271.04

Gas Meter Valves - Domestic

Flat Head Stop - Black (FIP x FIP)



Part #	Size	List
MC559B12	1/2"	25.34
MC559B34	3/4"	27.74
MC559B1	1"	35.51

Lockwing Stop - Black (FIP x FIP)



Part #	Size	List
MC525B12	1/2"	30.56
MC525B34	3/4"	30.56
MC559B112	1-1/2"	96.51

Iron Body Flat Head Stop - 175 psi - Black (FIP x FIP)

- Plug style



Part #	Size	List
MC559B114	1-1/4"	60.74

Iron Body Flat Head Stop - 175 psi - Lockwing - Black (FIP x FIP)

- Plug style



Part #	Size	List
MC560B34	3/4"	46.86
MC560B1	1"	38.54
MC560B114	1-1/4"	62.56
MC560B112	1-1/2"	87.16
MC560B2	2"	129.76

Find Everything Under the Sun at One of Our Convenient Branches

www.plumbers-supply-co.com

Gas Valves

Iron Body Flat Head Stop - 175 psi - Lockwing - Black (FIP x FIP)

- Plug style
- With 1/8" test plug



Part #	Size	List
MC560BC1	1"	75.17
MC560BC114	1-1/4"	85.36
MC560BC112	1-1/2"	107.15
MC560BC2	2"	134.07

**International Green Top Gas Valves
AGA Gas Ball Valve - Lever (FIP x FIP)**



1/2" - 1"



1-1/4" - 2"

Part #	Size	List
MC1071012	1/2"	7.05
MC1071034	3/4"	10.39
MC107101	1"	22.55
MC10710114	1-1/4"	37.99
MC10710112	1-1/2"	57.75
MC107102	2"	92.18

Find Everything Under the Sun at One of Our Convenient Branches

www.plumbers-supply-co.com

Gate Valves

Brass Gate Valves

TI-8 200# Full Port Brass Gate Valve with Non-Rising Stem (FNPT x FNPT)

- Brass construction
- Graphite/rubber non-asbestos packing
- Non-shock cold working pressure: 200 psi



Part #	Size	List
TI8.34	3/4"	18.64
TI8.114	1-1/4"	38.95

Bronze Gate Valves

T-104-O UL/FM 175# WWP Bronze Gate Valve (FNPT x FNPT)

- Block pattern
- Screw-over bonnet,
- Outside screw and yoke
- Solid wedge
- Fire protection valve, UL listed, FM approved



Part #	Size	List
T1040.1	1"	300.10
T1040.114	1-1/4"	346.90
T1040.112	1-1/2"	446.90
T1040.2	2"	582.00

T-111 125# Multi-Turn Bronze Gate Valve (FNPT x FNPT)

- Screw-in bonnet
- Rising stem
- Solid wedge
- Non-shock cold working pressure: 200 psi



Part #	Size	List
T111.14	1/4"	94.69
T111.38	3/8"	94.69
T111.12	1/2"	72.35
T111.34	3/4"	87.24
T111.1	1"	117.10
T111.114	1-1/4"	171.30
T111.112	1-1/2"	196.90
T111.2	2"	250.10

Bronze Gate Valves (Continued)

T-111 125# Multi-Turn Bronze Gate Valve (FNPT x FNPT)

Part #	Size	List
T111.212	2-1/2"	674.00
T111.3	3"	919.00

S-111 125# Bronze Gate Valve (Swt x Swt)

- Screw-in bonnet
- Rising stem
- Solid wedge
- Non-shock cold working pressure: 200 psi



Part #	Size	List
S111.38	3/8"	86.18
S111.34	3/4"	85.11
S111.1	1"	117.10
S111.112	1-1/2"	211.80
S111.2	2"	291.50

Fig T-113 125# Bronze Gate Valve (FNPT x FNPT)

- Screw-in bonnet
- Non-rising stem
- Solid wedge
- Non-shock cold working pressure: 200 psi



Part #	Size	List
T113.12	1/2"	68.09
T113.34	3/4"	80.86
T113.1	1"	102.20
T113.114	1-1/4"	155.40
T113.112	1-1/2"	178.80
T113.2	2"	214.90
T113.3	3"	752.00

Find Everything Under the Sun at One of Our Convenient Branches

www.plumbers-supply-co.com

Gate Valves

S-113 125# Bronze Gate Valves (Swt x Swt)

- Screw-in bonnet
- Non-rising stem
- Solid wedge
- Non-shock cold working pressure: 200 psi



Part #	Size	List
S113.12	1/2"	64.90
S113.34	3/4"	73.41
S113.114	1-1/4"	159.60
S113.112	1-1/2"	178.80
S113.2	2"	253.20
S113.212	2-1/2"	635.00

T-131 150# Bronze Gate Valves (FNPT x FNPT)

- Block pattern
- Screw-in bonnet
- Rising stem
- Solid wedge
- Non-shock cold working pressure: 300 psi



Part #	Size	List
T131.12	1/2"	90.43
T131.34	3/4"	105.40
T131.1	1"	141.50
T131.212	2-1/2"	762.00

T-133 150# Bronze Gate Valves (FNPT x FNPT)

- Block pattern
- Screw-in bonnet
- Non-rising stem
- Solid wedge
- Non-shock cold working pressure: 300 psi



Part #	Size	List
T133.34	3/4"	117.10
T133.1	1"	146.90
T133.2	2"	340.50

T-134 150# Bronze Gate Valves (FNPT x FNPT)

- Block pattern
- Union bonnet
- Rising stem
- Solid wedge
- Non-shock cold working pressure: 300 psi



Part #	Size	List
T134.14	1/4"	102.20
T134.38	3/8"	104.30
T134.12	1/2"	101.10
T134.34	3/4"	117.10
T134.1	1"	146.90
T134.114	1-1/4"	227.70
T134.112	1-1/2"	293.70
T134.2	2"	340.50
T134.3	3"	1108.00

S-134 150# Bronze Gate Valves (Swt x Swt)

- Block pattern
- Union bonnet
- Rising stem
- Solid wedge
- Non-shock cold working pressure: 300 psi



Part #	Size	List
S134.114	2"	243.70
S134.112	2-1/2"	297.90

T-174-A 300# Bronze Gate Valves (FNPT x FNPT)

- Block pattern
- Union bonnet
- Rising stem
- Alloy solid wedge
- Disc alloy threads
- Integral seats
- Non-shock cold working pressure: 600 psi



Part #	Size	List
T174A.14	1/4"	173.50
T174A.38	3/8"	173.50
T174A.12	1/2"	145.80
T174A.34	3/4"	178.80
T174A.1	1"	256.40

Find Everything Under the Sun at One of Our Convenient Branches

www.plumbers-supply-co.com

Gate Valves

Bronze Gate Valves (Continued)

T-174-A 300# Bronze Gate Valves (FNPT x FNPT)

Part #	Size	List
T174A.114	1-1/4"	390.50
T174A.112	1-1/2"	459.60
T174A.2	2"	671.00

T-176-A 300# Bronze Gate Valves (FNPT x FNPT)

- Block pattern
- Union bonnet
- Non-rising stem
- Alloy solid wedge
- Disc alloy threads
- Integral seats
- Non-shock cold working pressure: 600 psi



Part #	Size	List
T176A.1	1"	375.60



Bronze Gate Valves

No. 206 - Bronze Gate Valve (Threaded Ends)

- 125# WSP, 200# WOG
- Solid disc
- Non-Rising stem
- Screw over bonnet - sizes 1/4" thru 2"
- Inserted bonnet - sizes 2-1/2" thru 4"
- NSF to 2"



Part #	Size	List
206F.12	1/2"	20.12
206F.34	3/4"	24.70
206F.1	1"	34.38
206F.114	1-1/4"	49.95
206F.112	1-1/2"	65.28
206F.2	2"	97.37
206F.212	2-1/2"	195.62
206F.3	3"	276.68
206F.4	4"	677.73

No. 207 - Bronze Gate Valve (Solder Ends)

- 125# WSP, 200# WOG
- Solid disc
- Non-Rising stem
- Screw over bonnet - sizes 1/4" thru 2"
- Inserted bonnet - sizes 2-1/2" thru 4"
- NSF to 2"



Part #	Size	List
207F.12	1/2"	20.12

No. 318A - Bronze Gate Valve (Threaded Ends)

- 300# WSP/1000# WOG
- Solid disc
- Union bonnet
- Rising stem



Part #	Size	List
318A.114	1-1/4"	314.26

Brass Gate Valves

No. 267 Brass Gate Valves (Threaded Ends)

- 200# WOG
- Inside screw bonnet
- Non-rising stem
- Solid wedge disc
- Handwheel handle
- Cross handle



Part #	Size	List
267.1	1"	16.66
267.2	2"	46.50

No. 268 Brass Gate Valve (Solder Ends)

- 200# WOG
- Inside screw bonnet
- Non-rising stem
- Solid wedge disc



Part #	Size	List
268.34	3/4"	11.61

Find Everything Under the Sun at One of Our Convenient Branches

www.plumbers-supply-co.com

Gate Valves

Bronze Gate Valves

428 Bronze Gate Valves -125# - Rising Stem (FNPT)

- Screwed bonnet
- Solid wedge disc
- Full ports
- Integral bronze seat
- MSS Specification SP-80
- Working pressures non-shock:
 - Steam - 125 psi, basic rating
 - Cold working pressure - 200 psi



Part #	Size	List
CR428.14	1/4"	99.37
CR428.12	1/2"	85.87
CR428.34	3/4"	105.50
CR428.1	1"	144.26
CR428.112	1-1/2"	256.10
CR428.2	2"	325.96
CR428.3	3"	1189.12

431UB Bronze Gate Valves - 150# - Rising Stem (FNPT)

- Union bonnet
- Solid wedge disc
- Full ports
- Integral bronze seat
- MSS Specification SP-80, Type 2
- Working pressures non-shock:
 - Steam - 150 psi, basic rating
 - Cold working pressure - 300 psi



Part #	Size	List
CR431UB.14	1/4"	126.01
CR431UB.12	1/2"	110.25
CR431UB.34	3/4"	129.66
CR431UB.114	1-1/4"	251.59
CR431UB.112	1-1/2"	302.91
CR431UB.2	2"	413.05

431 Bronze Gate Valve - 150# - Rising Stem (FNPT)

- Solid wedge disc
- Screwed bonnet
- Full ports
- Back seat
- Integral bronze seat
- Working pressures non-shock:
 - Steam - 150 psi
 - Cold working pressure - 300 psi



Part #	Size	List
CR431.12	1/2"	104.83

Bronze Gate Valves (Continued)

431 Bronze Gate Valve - 150# - Rising Stem (FNPT)

Part #	Size	List
CR431.34	3/4"	115.73
CR431.1	1"	153.89
CR431.112	1-1/2"	276.29
CR431.2	2"	376.85
CR431.3	3"	1336.61

424 Bronze Gate Valves - 200# - Rising Stem (FNPT)

- Union bonnet
- Solid wedge disc
- Full ports
- Integral bronze seat
- MSS Specification SP-80, Type 2
- Working pressures non-shock:
 - Steam - 200 psi basic rating
 - Cold working pressure - 400 psi

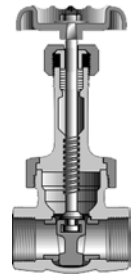

Part #	Size	List
CR424.112	1-1/2"	613.18

634E Bronze Gate Valves - 300# - Rising Stem (FNPT)

- Union bonnet
- Solid wedge disc
- Full ports
- Stainless steel seat rings
- Recommended for SWOG
- MSS Specification SP-80
- Working pressures non-shock:
 - Steam - 300 psi, basic rating
 - Cold working pressure - 1/4" to 2" - 1000 psi
 - 2-1/2" to 3" - 600 psi

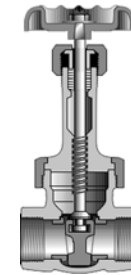

Part #	Size	List
CR634E.14	1/4"	332.04
CR634E.38	3/8"	332.04
CR634E.12	1/2"	203.58
CR634E.34	3/4"	246.02
CR634E.1	1"	346.56
CR634E.114	1-1/4"	499.27
CR634E.112	1-1/2"	600.78
CR634E.2	2"	878.70
CR634E.212	2-1/2"	3635.30

Find Everything Under the Sun at One of Our Convenient Branches

www.plumbers-supply-co.com

Cast & Ductile Iron Gate Valves

Series 25 - Grey Iron Gate Valves

Series 25/46 Cast Iron Flanged Gate Valve

- Includes rising spindle OS&Y

Part #	Description	List
25-065-4602600429	2-1/2" UL/FM	1145.00
25-080-4602600429	3" UL/FM	1335.00
25-100-4602600429	4" UL/FM	1527.00
25-150-4602600429	6" UL/FM	1983.00
25-200-4602600429	8" UL/FM	3029.00
25-250-4602600429	10" UL/FM	5236.00

Series 25/41 Cast Iron Flanged Gate Post Indicator Valve

Part #	Description	List
25-100-4102600G29	4" NRS UL/FM	1421.00
25-150-4102600G29	6" NRS UL/FM	1811.00
25-200-4102600G29	8" NRS UL/FM	2685.00
25-300-4602600429	12" OS&Y UL/FM	5795.00

Series 45 Ductile Iron Gate Valves

Series 45 Ductile Iron Gate Valve (MJ x MJ)

Part #	Description	List
45-100-0109634129	4" NRS UL/FM	1431.00
45-100-0119634129	4" NRS Open Right	1431.00
45-100-0709634029	4" NRS AWWA	1407.00
45-150-0109634129	6" NRS UL/FM	1755.00
45-150-0119634129	6" NRS Open Right	1755.00
45-150-0709634029	6" NRS AWWA	1793.00
45-200-0109634129	8" NRS UL/FM	2639.00
45-200-0119634129	8" NRS Open Right	2639.00
65-200-0709634034	8" NRS AWWA	2855.00
45-250-0109634129	10" NRS UL/FM	3969.00
45-250-0709634029	10" NRS AWWA	4451.00
45-300-0109634129	12" NRS UL/FM	4953.00

Series 45 Ductile Iron Gate Valve (MJ x FLG)

Part #	Description	List
45-100-6708631029	4" MJ x FLG Tapping Valve w/Tap Accs	1477.00
45-150-6708631029	6" MJ x FLG Tapping Valve w/Tap Accs	2085.00
45-200-6708631029	8" MJ x FLG Tapping Valve w/Tap Accs	3097.00

CRANE

Cast Steel Gate Valves

47XUF Cast Steel Gate Valves - 150# - Outside Screw & Yoke - Flexible Wedge Disc (Flange)

- Flexible wedge disc
- Carbon steel, ASTM A216 Grade WCB 285 psi @ -20°F to 100°F
- Seating surfaces - 13% chromium
- Excellent for steam, gas and general services to 1000°F; oil and oil vapor to 100°F; and all services for swing check valves to 100°F
- Hard facing is weld deposited cobalt base alloy

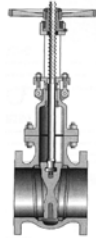

Part #	Size	List
47XUF.2	2"	1040.00
47XUF.212	2-1/2"	1471.00
47XUF.3	3"	1471.00
47XUF.4	4"	1863.00
47XUF.6	6"	2985.00

33XUF Cast Steel Gate Valve - 300# - Outside Screw & Yoke - Flexible Wedge Disc (Flange)

- Carbon steel, ASTM A216 Grade WCB 740 psi @ -20°F to 100°F
- Seating surfaces - 13% chromium
- Excellent for steam, gas and general services to 1000°F; oil and oil vapor to 100°F; and all services for swing check valves to 100°F
- Hard facing is weld deposited cobalt base alloy

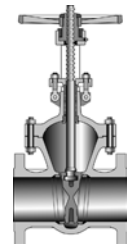

Part #	Size	List
33XUF.212	2-1/2"	1950.00
33XUF.3	3"	1950.00
33XUF.4	4"	2720.00
33XUF.8	8"	7197.00

Find Everything Under the Sun at One of Our Convenient Branches

www.plumbers-supply-co.com

Gate Valves

Forged Steel Gate Valves

800# Socket Weld Forged Steel Gate Valves



Part #	Valve Size	Port, Bonnet	List
RPCF57D12	1/2"	Conv, Bolted	57.73
RPCF57D34	3/4"	Conv, Bolted	72.87
RPCF57D1	1"	Conv, Bolted	121.00
RPCF57D112	1-1/2"	Conv, Bolted	229.00
RPCF57D2	2"	Conv, Bolted	297.00

800# Threaded Forged Steel Gate Valves



Part #	Valve Size	Port, Bonnet	List
RPCF56D12	1/2"	Conv, Bolted	91.00
RPCF56D34	3/4"	Conv, Bolted	100.00
RPCF56D1	1"	Conv, Bolted	121.00
RPCF56D114	1-1/4"	Conv, Bolted	229.00
RPCF56D112	1-1/2"	Conv, Bolted	167.00
RPCF56D2	2"	Conv, Bolted	297.00

CRANE

Iron Gate Valves

465-1/2 Iron Gate Valves - 125# - Outside Screw & Yoke - Rising Stem (Flange)

- Bronze trim
- Tapered solid wedge disc
- Body guide ribs
- Renewable bronze seat rings
- Stem provide with ACME double threads for valves 24" and smaller ACME single thread for 30" and 36" valves
- Non-asbestos packing and gaskets
- MSS-SP-70 Type 1 and MSS-SP-25
- ANSI B16.10, ANSI B16.1
- Working pressures non-shock:
 - 2" to 12" Steam - 125 psi, basic rating
Cold working pressure - 200 psi
 - 14" to 24" Steam - 100 psi, basic rating
Cold working pressure - 150 psi
 - 30" to 36" Steam - 50 psi, basic rating

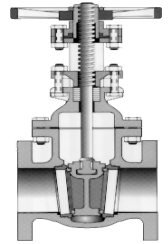

Part #	Size	List
CR465.5.212	2-1/2"	833.28
CR465.5.3	3"	930.62
CR465.5.4	4"	1335.39
CR465.5.6	6"	2201.90

7-1/2E Iron Body Gate Valves - 250# - Outside Screw & Yoke - Rising Stem (Flange)

- Bronze Trim
- Solid wedge disc
- Non-Asbestos packing and gaskets
- Bronze stem
- Renewable bronze seat rings
- ACME Double stem threads
- Working pressure non-shock:
 - Steam - 250 psi , basic rating
 - Cold working pressure - 500 psi

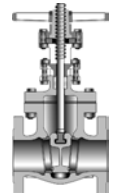

Part #	Size	List
CR71/2E.2	2"	1865.98
CR71/2E.212	2-1/2"	2159.17
CR71/2E.3	3"	2427.44
CR71/2E.4	4"	3435.21
CR71/2E.6	6"	5987.28

Find Everything Under the Sun at One of Our Convenient Branches

www.plumbers-supply-co.com

Gate Valves

Iron Body Gate Valves

F-617-O 125# Iron Gate Valve (Flg x Flg)

- Bolted bonnet
- Outside screw and yoke
- Solid wedge
- Bronze mounted
- Non-shock cold working pressure: 200 psi



PVC Gate Valves

PVC II Sch 40 Gate Valve (Soc)

- Polypropylene wedge for smooth sealing and longer service (EPDM O-ring)
- Meets/exceeds ASTM schedule 40 dimensional and material standards
- Strong non-rising stem construction
- Made of high-impact PVC Type II material
- Pressure rated to 150 psi @ 73°F nominal operating pressure
- NSF Standard 61 listed
- Molded in the USA by KBI



Part #	Size	List
F617-0.2	2"	604.00
F617-0.212	2-1/2"	609.00
F617-0.3	3"	669.00
F617-0.4	4"	976.00
F617-0.5	5"	1575.00
F617-0.6	6"	1575.00
F617-0.8	8"	2803.00

F-619 125# Cast Iron Gate Valve (Flg x Flg)

- Bolted bonnet
- Non-rising stem
- Solid wedge
- Bronze mounted



Part #	Size	List
GVP-1500S	1/2"	50.42
CTS2520.34	3/4"	22.39
CTS2520.1	1"	25.81
CTS2520.114	1-1/4"	43.49
CTS2520.112	1-1/2"	62.95
CTS2520.2	2"	80.12

Part #	Size	List
F619.212	2-1/2"	673.00
F619.3	3"	679.00
F619.4	4"	968.00
F619.6	6"	1647.00

CRANE

F-667-O 250# Iron Gate Valve (Flg x Flg)

- Bolted bonnet
- Outside screw and yoke
- Solid wedge
- Bronze mounted
- Non-shock cold working pressure: 200 psi



Stainless Steel Gate Valves

Aloyco® Stainless Steel Gate Valve

- 200 CWP
- Threaded bonnet
- Solid wedge disc
- Threaded ends
- Integral seat



Part #	Size	List
F667-0.4	4"	2479.00
F667-0.5	5"	4585.00

Part #	Size	List
CR90.12	1/2"	192.00

Find Everything Under the Sun at One of Our Convenient Branches

www.plumbers-supply-co.com

Globe Valves

Bronze Globe Valves

1 Bronze Globe Valves - 125# - Rising Stem (FNPT)

- Threaded bonnet
- Integral bronze seat
- MSS Specification SP-80, Type 1
- Working pressures non-shock:
 - Steam - 125 psi, basic rating
 - Cold working pressure - 200 psi

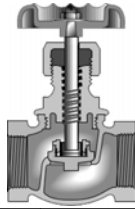

Part #	Size	List
CR1.34	3/4"	169.08

7TF Bronze Globe Valves - 150# - Rising Stem (FNPT)

- PTFE disc
- 2" and smaller - union bonnets, disc holder retains disc and slips on stem
- 2-1/2" and 3" - bolted bonnets, disc holder is fastened by a disc stem ring
- Integral bronze seat
- MSS Specification SP-80, Type 2
- Working pressures non-shock:
 - Steam - 150 psi, basic rating
 - Cold working pressure - 300 psi

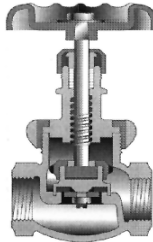

Part #	Size	List
CR7TF.12	1/2"	157.53
CR7TF.34	3/4"	212.06
CR7TF.1	1"	332.04
CR7TF.114	1-1/4"	557.39
CR7TF.112	1-1/2"	632.55

14-1/2P Bronze Globe Valves - 150# - Stainless Steel Disc (FNPT)

- Union bonnet, 1/4" through 2"
- Bolted bonnet, 2-1/2" and 3"
- Stainless steel seat ring
- MSS Specifications SP-80, Type 3
- Working pressure non-shock:
 - Steam - 150 psi, basic rating
 - Cold working pressure - 300 psi



Part #	Size	List
CR1412P.114	1-1/4"	838.53

88 Bronze Globe Valves - 200# - Needle Type Disc (FNPT)

- Rising stem
- Screwed bonnet
- Integral seat
- Graphite packing
- Working pressures non-shock:
 - Steam - 200 psi, basic rating
 - Cold working pressure - 400 psi

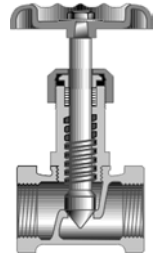

Part #	Size	List
CR88.12	1/2"	215.69
CR88.34	3/4"	336.86

382P Bronze Globe Valves - 300# - Rising Stem (FNPT)

- Compact union bonnet, 2" and smaller
- Bolted bonnet, 2-1/2" and 3"
- Plug type disc
- 450 Brinell hardened SS seat ring
- MSS Specification SP-80, Type 3
- Working pressures non-shock:
 - Steam - 300 psi, basic rating
 - Cold working pressure: - 1/4" to 2" - 1000 psi
- 2-1/2" to 3" - 600 psi

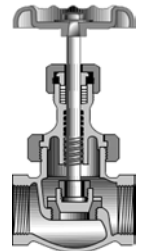

Part #	Size	List
CR382P.12	1/2"	302.95
CR382P.34	3/4"	414.42
CR382P.1	1"	494.38
CR382P.114	1-1/4"	995.68
CR382P.112	1-1/2"	1142.36
CR382P.2	2"	1553.53

Bronze Angle Valves

17TF Bronze Angle Valves - 150# - Rising Stem (FNPT)

- Union bonnet
- Integral bronze seat
- PTFE disc
- MSS Specification SP-80, Type 2
- Working pressures non-shock:
 - Steam - 150 psi, basic rating
 - Cold working pressure - 300 psi

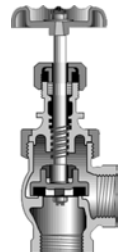

Part #	Size	List
CR17TF.34	3/4"	298.12

Globe Valves

Bronze Globe Valves

T-211-Y 125# Bronze Globe Valve (FNPT x FNPT)

- Screw-in bonnet
- Integral seat
- Renewable seat and disc
- Non-shock cold working pressure: 200 psi



Part #	Size	List
T211Y.12	1/2"	107.50
T211Y.34	3/4"	141.50
T211Y.1	1"	192.60
T211Y.114	1-1/4"	259.60
T211Y.112	1-1/2"	369.20
T211Y.2	2"	499.00

S-211-Y 125# Bronze Globe Valve (Swt x Swt)

- Screw-in bonnet
- Integral seat
- Renewable seat and disc
- Non-shock cold working pressure: 200 psi



Part #	Size	List
S211Y.12	1/2"	117.10
S211Y.34	3/4"	155.40
S211Y.112	1-1/2"	347.90

T-235-Y 150# Bronze Globe Valve (FNPT x FNPT)

- Union bonnet
- Integral seat
- Renewable seat and disc
- Non-shock cold working pressure: 300 psi



Part #	Size	List
T235Y.34	3/4"	179.80
T235Y.1	1"	282.00
T235Y.114	1-1/4"	449.00
T235Y.112	1-1/2"	546.00
T235Y.2	2"	819.00

S-235-Y 150# Bronze Globe Valve (Swt x Swt)

- Union bonnet
- Integral seat
- Renewable seat and disc



Part #	Size	List
S235Y.112	1-1/2"	642.00

CRANE

Cast Steel Globe Valves

143XU 150# Cast Steel Globe Valve (Flange)

- Outside screw & yoke - bolted bonnet
- Welded-in seat ring
- Fugitive emissions less than 100PPM with standard requirements
- Carbon steel, ASTM A216 Grade WCB 285 psi @ -20°F to 100°F
- Seating surfaces - 13% chromium
- Excellent for steam, gas and general services to 1000°F; oil and oil vapor to 100°F; and all services for swing check valves to 100°F
- Hard facing is weld deposited cobalt base alloy



Part #	Size	List
143XU.3	3"	1656.00

Find Everything Under the Sun at One of Our Convenient Branches

www.plumbers-supply-co.com

Globe Valves

Vogt Forged Steel Globe Valves
12443 Model 800# A105 Forged Globe Valves
(FNPT)

- Conventional port
- 1975 psi @ 100°F
- For flow control service
- Round bolted bonnet
- Spiral wound gasket
- Outside screw & yoke
- Bolted gland
- Loose V-port disc
- Integral hard faced seat
- Dial & indicator
- ASME B16.34

Part #	Size	List
VO1244312	1/2"	416.96
VO1244334	3/4"	502.00



Iron Body Globe Valves

F-718-B 125# Cast Iron Globe Valve (Flg x Flg)

- Bolted bonnet
- Renewable seat and disc
- Bronze mounted trim



Part #	Size	List
F718B.3	3"	1449.00
F718B.6	6"	3778.00



BONNEY FORGE

Forged Globe Steel Valves
800# Threaded Forged Steel Globe Valve



Part #	Valve Size	Port, Bonnet	List
RPCF80D34	3/4"	Conv, Belted	161.00
RPCF80D1	1"	Conv, Belted	151.00
RPCF80D112	1-1/2"	Conv, Belted	296.00
RPCF80D2	2"	Conv, Bolted	525.00

Find Everything Under the Sun at One of Our Convenient Branches

www.plumbers-supply-co.com

Cast Iron Plug Valves

Lubricated Plug Valves

- 200 lb WOG, 150 lb SWP
- Cast iron
- Test: air under water 200 psig
- UL Listed

601 Semi-Steel - Screwed

- 100% Pipe area
- Wrench operated



Part #	Size	List
HO60134	3/4"	120.00
HO6011	1"	153.00
HO6012	2"	233.00

602 Semi-Steel - Flanged

- 100% Pipe area
- Wrench operated

Part #	Size	List
HO602212	2-1/2"	415.00
HO6024	4"	628.00

611 Semi-Steel - Screwed

- Wrench operated



Part #	Size	List
HO6111	1"	116.00
HO611114	1-1/4"	127.00
HO611112	1-1/2"	127.00
HO6112	2"	122.00
HO6113	3"	218.00

612 Semi-Steel - Flanged

- Standard opening



Part #	Size	List
HO612112	1-1/2"	171.00
HO6122	2"	182.00
HO612212	2-1/2"	239.00
HO6123	3"	299.00
HO6124	4"	407.00
HO6126	6"	1037.00
HO6128	8"	1872.00

Find Everything Under the Sun at One of Our Convenient Branches

www.plumbers-supply-co.com

Stop / Waste Valves

Stop & Waste Valves - Bronze

76-CL Cast Copper - Stop & Waste Valve - ClassicPro™ (FIP x FIP)

- CSA Approved and IAPMO listed
- Buna-N seat disc
- 125 psi CWP to 100°F
- Maximum temperature: 180°F



Part #	Size	List
NI76-CL34	3/4"	22.16

726-CL Stop & Waste Valve - ClassicPro™ (C x C)

- 125 psi WOG to 100°F
- Maximum temperature 180°F
- CSA B125 Approved & IAPMO listed



Part #	Size	List
NI726-CL12	1/2"	17.14
NI726-CL34	3/4"	18.45

4476 Compression Stop & Waste Valve (Comp x Comp)

- Furnished with compression nuts and sleeves



Part #	Size	List
NI447612	1/2"	21.55
NI447634	3/4"	29.64

Stop Valves - Bronze

75-CL Cast Copper Stop Valve - ClassicPro™ (FIP x FIP)



Part #	Size	List
NI75-CL12	1/2"	16.69
NI75-CL34	3/4"	18.66

725-CL Stop Valve - ClassicPro™ (C x C)

- 125 psi WOG to 100°F
- Maximum temperature 180°F
- CSA B125 Approved & IAPMO listed



Part #	Size	List
NI725-CL12	1/2"	14.71
NI725-CL34	3/4"	16.04

Angle Stop Valves - Bronze

777 Cast Copper Stop & Waste Valve (CPVC x CPVC)



Part #	Size	List
NI77712	1/2"	16.75

Regulators

Wilkerson Regulators & Lubricators

Wilkerson High Flow Regulator

- 0-125 psi Adjusting range
- Self-relieving standard
- Piston operated
- Can be installed in any position
- With gauge:
(1) 1/4" NPT gauge port
- Less gauge:
(2) 1/4" NPT gauge ports
- Maximum operating conditions:
300 psig and 32°F to 150°F



Part #	Size	SCFM	Desc	List
DIR30-08RG	1"	500	w/Gauge	266.80
DIR40-0CRG	2"	1200	w/Gauge	488.60

Wilkerson Mini Regulator

- 5-100 psi Range
- Relieving type
- Inlet pressure 300 psi maximum at 70°F ambient temperature
- Regulation at flows to 22 SCFM at 100 psi
- Models supplied with GC620 gauge



Part #	Size	SCFM	Gauge	List
DIR07-100RG	1/8"	22	w/Gauge	59.90

Wilkerson Lubricator

- Jumbo transparent
- 26 oz Bowl with guard



Part #	Size	List
L30-08A	1"	275.45

Pressure Regulating Valves

Compact Regulating Valve for Water Service

- Iron body
- Fully pressure-balanced piston
- Automatically reduces and regulates high inlet pressures down to 45 psi at standard factory setting



Part #	Size	List
23000-0045	3/4"	55.00

Find Everything Under the Sun at One of Our Convenient Branches

www.plumbers-supply-co.com

MAXITROL

Gas Appliance Pressure Regulators

- Gases: natural, manufactured, mixed, liquefied, petroleum and LP gas-air mixtures
- Corrosion-resistant construction

325-3 Lever Acting Pressure Regulator

- Self-aligning valve with lever action for dead end lockup
- Maximum individual load: 100,000 BTUH
- Capacity: 150,000 BTUH
- Vent pipe connection: 1/8" NPT
- Multi-poise mounting



Part #	Description	List
325-3.12	1/2" Regulator	38.94

325-5A Lever Acting Pressure Regulator

- Self-aligning valve with lever action for dead end lockup
- Maximum individual load: 250,000 BTUH
- Capacity: 300,000 BTUH
- Vent pipe connection: 3/8" NPT
- Multi-poise mounting



Part #	Description	List
325-5A.12	1/2" Regulator	76.74
325-5A.34	3/4" Regulator	76.44
325-5AL.34	3/4" Line Reg with 12A39 Installed	76.74
325-5A.1	1" Regulator	76.44
325-5AL.1	1" Line Reg with 12A39 Installed	76.74

325-7 Lever Acting Pressure Regulator

- Self-aligning valve with lever action for dead end lockup
- Maximum individual load: 900,000 BTUH
- Capacity: 1,000,000 BTUH
- Vent pipe connection: 1/2" NPT
- Multi-poise mounting



Part #	Description	List
325-7A.114	1-1/4" Gas Regulator	193.24
325-7A.112	1-1/2" Regulator	193.24
325-7L.114	1-1/4" Line Pres Rated Reg	193.24

Pressure Regulators / Accessories

Straight-Thru-Flow Pressure Regulator

- Main burner only, non-lockup type
- Applications: residential, commercial, and industrial gas-fired appliances and equipment used on low pressure gas supply
- CSA Rated: 1/2 psi
- Ambient temperature limits: -40° to 205°F



Part #	Description	List
RV-81.112	1-1/2"	377.57
RV-91.2	2"	708.09

Gas Appliance Pressure Regulators Accessories

Vent Limiting Means

- Automatic vent limiting device
- When using, regulator **MUST** be mounted in horizontal upright position



Part #	Description	List
MA12A09	1/8" NPT, Green	6.30
MA12A39	3/8" NPT, Brass	15.77

Vent Limiting Orifice

- ANSI Standards for both natural and LP gas



Part #	Description	List
R12A06	Brown	6.44

Vent Protector

- Designed for outdoor applications
- Protect breather hole from outside elements
- **MUST** be mounted in upright position
- Use in 325-5A, 325-5AL



Part #	Description	List
13A15-5	For 3/8" NPT Vent	24.09

3/4"ID Spring for 325-3

Part #	Size	Color	List
R325E10-1022A	3-9/16"	Red	9.99



Regulators

Series HD - Pilot Operated

- Ductile iron body for higher pressures
- Full port strainer and blowdown valve on pilot adapter for ultimate protection from dirt and scale
- Hardened stainless steel trim for extended life
- Pre-mounted tubing and field reversible pilot adapter
- Optional reduced port trim
- Low differential and inlet pressure options



Part #	Size	List
WHD-12NPT	1/2"	578.00
WHD-13NPT	3/4"	632.00
WHD-14NPT	1"	705.00
WHD-15NPT	1-1/4"	919.50
WHD-16NPT	1-1/2"	1139.00
WHD-17NPT	2"	1532.00

Pilots

Pressure Pilots for HD Series Regulating Valves

- 15 psi Inlet pressure



Part #	Pressure	Color	List
BP-Y	3-25#	Yellow	436.00
BP-B	20-100#	Blue	436.00

Find Everything Under the Sun at One of Our Convenient Branches

www.plumbers-supply-co.com

Pressure Regulators

Water Pressure Regulators

U5B Series Water Pressure Reducing Valve

- High performance water pressure regulators
- Provides accurate water pressure control for residential, commercial and industrial
- Bronze body construction
- Stainless steel integral strainer
- High temperature resistant diaphragm
- Renewable stainless steel seat
- Serviceable in-line
- Temperature range: 33° - 160°F
- Maximum working pressure: 300 psi
- Adjustable reduced pressure range: 25 - 75 psi
- Standard reduced pressure setting: 50 psi
- U5B-S-Z3 - Built-in thermal expansion bypass feature
- Prefix options:
 - LF = Lead free construction
- Suffix options:
 - GG = 160 psi Gauge and gauge tapping
 - LP = Low pressure range, 10 - 35 psi; set at 30 psi no-flow, 200 psi maximum, 180°F max
 - Z3 = Sealed spring cage, corrosion-resistant adjusting and cage screws for waterworks pit installations



25AUB Series Water Pressure Reducing Valve

- Bypass capability
- Standard capacity water pressure regulators
- Provides accurate water pressure control for residential and commercial
- Stainless steel integral strainer
- High temperature resistant diaphragm
- Renewable stainless steel seat
- Serviceable in-line
- Temperature range: 33° - 160°F
- Maximum working pressure: 300 psi
- Adjustable reduced pressure range: 25 - 75 psi
- Standard reduced pressure setting: 50 psi
- Prefix Options:
 - LF = Lead free construction
- Suffix Options:
 - DU = For FNPT union inlet and outlet connection
 - S = For solder union inlet x FNPT outlet connection
 - GG = For 160 psi (11 bars) gauge and gauge tapping
 - LP = Low pressure range, 10 - 35 psi; set at 30 psi no-flow, 100 psi maximum, 160°F maximum
 - HP = High pressure range, 75 - 125 psi; set at 90 psi no-flow
 - S-DU = For solder union inlet and outlet connections
 - Z3 = Sealed spring cage, corrosion-resistant adjusting and cage screws for waterworks installations



Part #	Model	Size	Option	List
0052977	U5BZ3	1/2"	Z3	355.00
0059844	U5BLPZ3	1/2"	LP,ZE	387.00
0053195	U5BZ3	3/4"	Z3	413.50
0059845	U5BLPZ3	3/4"	LP,Z3	451.50
0057588	U5BLPZ3	1"	LP, Z3	689.00
0049524	U5BZ3	1"	Z3	632.00
0054139	U5BZ3	1-1/4"	Z3	1216.00
0054350	U5BZ3	2"	Z3	1996.00

25AUB (FNPT Union Inlet x FNPT Outlet)

Part #	Model	Size	Option	List
068524	25AUBZ3	1/2"	Z3	152.50
0069717	25AUBZ3	3/4"	Z3	158.00
0069974	25AUBZ3	1"	Z3	203.00
0070311	25AUBZ3	1-1/4"	Z3	386.00
0070322	25AUBZ3	1-1/2"	Z3	516.00
0070336	25AUBZ3	2"	Z3	754.00

Find Everything Under the Sun at One of Our Convenient Branches

www.plumbers-supply-co.com

Pressure Regulators

223 Series Water Pressure Reducing Valve

- High capacity water pressure regulators
- Provides water pressure control for commercial, institutional and industrial
- High capacity, sealed spring cage
- Serviceable in-line
- Bronze body construction
- Temperature range: 30° - 160°F
- Maximum working pressure: 300 psi
- Adjustable reduced pressure range: 25 - 75 psi
- Standard reduced pressure setting: 50 psi
- Suffix options:
 - B = Built-in bypass feature
 - HP = High pressure range: 75 - 125 psi
 - S = Separate strainer assembled with a nipple



223 Series (FNPT Inlet x Outlet)

Part #	Model	Size	Option	List
296430	223	3/4"	-	374.00
0296600	223	1"	-	579.50
0296844	223	1-1/4"	-	1037.00
0297254	223	1-1/2"	-	1565.00
0297450	223	2"	-	2259.00

N223B Series Water Pressure Reducing Valve

- Super high capacity water pressure regulators
- Provides water pressure control for commercial, institutional and industrial
- High capacity, sealed spring cage
- Serviceable in-line
- Bronze body construction
- Temperature range: 30° - 160°F
- Maximum working pressure: 300 psi
- Adjustable reduced pressure range: 25 - 75 psi
- Standard reduced pressure setting: 50 psi
- Suffix options:
 - S = Separate strainer assembled with a nipple



N223B Series (FNPT Inlet x Outlet)

Part #	Model	Size	Option	List
0303431	N223M2-B	2-1/2"	-	2972.00

* Iron body construction

26A/263A Series Water Pressure Reducing Valve

- Brass body suitable for water or No. 2 fuel oil
- For use in beverage dispensing, paint spraying equipment, drinking fountains, and more
- Temperature range: 140°F
- Maximum working pressure: 300 psi
- Suffix Options:
 - G = Pressure gauge
 - SS= All stainless steel
 - X = Slotted adjusting screw



263A 3-Way Small Pressure Regulator (FNPT Inlet & Outlet)

Part #	Model	Size	psi	List
0328060	263A	3/8"	10 - 125	126.50

N45B Series Water Pressure Reducing Valve

- Integral stainless steel strainer with built-in bypass
- Bypass feature controls thermal expansion pressure if inlet pressure is less than 150 psi
- Thermoplastic seat and cage
- Bronze body construction
- Serviceable in-line
- Sealed spring cage on all models for waterworks pit installations
- Maximum working pressure: 400 psi
- Adjustable reduced pressure range: 25 - 75 psi
- Standard reduced pressure setting: 50 psi
- Suffix Options:
 - Z3 = With sealed spring cage and corrosion resistant spring cage screws for waterworks pit installations



N45BDU-EZ (FNPT Union Inlet and Outlet)

Part #	Model	Size	List
0007542	N45BDUEZM1	3/4"	101.00

Pressure Regulators

N55B-M1 Series Water Pressure Reducing Valve

- Integral stainless steel strainer with built-in bypass
- Bypass feature controls thermal expansion pressure if inlet pressure is less than 150 psi
- Thermoplastic seat and cage
- Bronze body construction
- Serviceable in-line
- Sealed spring cage on all models for waterworks pit installations
- Maximum working pressure: 400 psi
- Adjustable reduced pressure range: 25 - 75 psi
- Standard reduced pressure setting: 50 psi
- Prefix option:
 - LF = Lead free construction



N55B (FNPT Union Inlet x FNPT Outlet)

Part #	Model	Size	List
0045624	N55BUM1	3/4"	101.50
0007713	N55BUM1	1"	119.00

N55B Series Water Pressure Reducing Valve

- Integral stainless steel strainer with built-in bypass
- Bypass feature controls thermal expansion pressure if inlet pressure is less than 150 psi
- Thermoplastic seat
- Bronze cage and body
- Serviceable in-line
- Sealed spring cage on all models for waterworks pit installations
- Maximum working pressure: 300 psi
- Adjustable reduced pressure range: 25 - 75 psi
- Standard reduced pressure setting: 50 psi
- Prefix option:
 - LF = Lead free construction



N55B (FNPT Union Inlet x FNPT Outlet)

Part #	Model	Size	List
0007726	N55BU	1-1/2"	390.50

Steam Pressure Regulators

152A Series Steam Pressure Reducing Valve

- For autoclaves, steam tables/irons, vulcanizers and single radiators, also sterilizers, process lines, testing fixtures and oil lines
- Highly sensitive to reduced pressure changes
- Sensitivity adjustment feature for critical flow



152A Iron Body (FNPT Inlet and Outlet)

- Initial pressures up to 200 psi
- Stainless steel disc, seat and strainer

Part #	Model	Size	PSI	List
0830910	152A	1/2"	10 to 50	626.00
0830905	152A	1/2"	30 to 140	626.00
0830918	152A	3/4"	3 to 15	753.00
0830920	152A	3/4"	10 to 50	753.00
0830946	152A	1"	3 to 15	983.00
0830945	152A	1"	10 to 30	983.00
0830950	152A	1"	30 to 140	983.00
0830965	152A	1-1/4"	30 to 140	1358.00
0830985	152A	1-1/2"	5 to 40	1525.00
0831010	152A	2"	5 to 40	2215.00

Boiler Feed Water Pressure Regulators

FS10-C Series Paddle-Type Flow Switch Actuated By Liquid Flow (MNPT)

- For automatic controls or safety devices
- Monitors liquid flow in pipelines servicing water and heating systems, air conditioning and processing
- Maximum temperature: 300°F
- Maximum pressure: 150 psi



Part #	Model	Size	List
0063060	FS10C	1"	288.50

Find Everything Under the Sun at One of Our Convenient Branches

www.plumbers-supply-co.com

Bronze Y-Strainers

Bronze Y-Strainers

Style F Bronze Y-Strainer (Threaded Ends)

- 304 Stainless steel screen
- Cast bronze body



Part #	Size	Class	List
KEF150.34	3/4"	125#	47.00
KEF150.1	1"	125#	62.00
KEF150.114	1-1/4"	125#	97.00
KEF150.112	1-1/2"	125#	122.00
KEF150.2	2"	125#	179.00

Bronze Strainers

No. 380B Bronze Strainer (Threaded Ends)

- 150 psi
- Inserted cap with drain hole
- 20 mesh screen



Part #	Size	List
380F.12	1/2"	19.27
380F.34	3/4"	27.46
380F.1	1"	37.30
380F.114	1-1/4"	52.20
380F.112	1-1/2"	67.10
380F.2	2"	108.66

No. 387B Bronze Y-Strainer (Solder Ends)

- 150#WSP/300# WOG
- Stainless steel 20 mesh screen
- Threaded end cap with clean out



Part #	Size	List
387F.12	1/2"	19.27
387F.34	3/4"	27.46
387F.1	1"	37.30
387F.114	1-1/4"	52.20
387F.112	1-1/2"	67.10
387F.2	2"	108.66

Pipeline Y-Strainers

59 Series Bronze Y-Strainer

- 85-5-5-5 Bronze
- Rated 400 psig at 150°F WOG



59 NPT Tapped Cap Y-Strainers

Part #	Size	List
59-001-02	1/4"	33.31
59-003-02	1/2"	33.31
59-004-02	3/4"	63.93
59-005-02	1"	86.37
59-006-02	1-1/4"	150.10
59-007-02	1-1/2"	164.49
59-008-02	2"	269.66

Mesh Screen for Y-Strainer

Part #	Size	List
G260200	3/8" to 1/2"	2.40

Cast Iron Y-Strainers

Style A Cast Iron Y-Strainer (Flange)

- Drilled flanges
- 304 Stainless steel screen
- Machined groove in body and cover for proper screen alignment
- ASTM A 126 Class B body



Part #	Size	Class	List
KE125A.2	2"	125#	161.00
KE125A.212	2-1/2"	125#	181.00
KE125A.3	3"	125#	201.00
KE125A.4	4"	125#	321.00
KE125A.6	6"	125#	685.00
KE125A.8	8"	125#	1302.00
KE250A.2	2"	250#	314.00
KE250A.212	2-1/2"	250#	355.00
KE250A.4	4"	250#	711.00

Find Everything Under the Sun at One of Our Convenient Branches

www.plumbers-supply-co.com

Cast Iron Y-Strainers / Drip Pan Elbows

Style B Cast Iron Y-Strainer (Threaded)

- 20 Mesh 304 stainless steel screen
- Standard blow-off connection



Elbows

Cast Iron Drip Pan Elbows

- For steam service



Part #	Size	Class	List
KEB.12	1/2"	250#	17.50
KEB.34	3/4"	250#	21.70
KEB.1	1"	250#	29.70
KEB.114	1-1/4"	250#	37.20
KEB.112	1-1/2"	250#	47.40
KEB.2	2"	250#	80.50
KEB.212	2-1/2"	250#	156.00
KEB.3	3"	250#	219.00

Part #	Size	List
DPL34	3/4"	119.00
DPL112	1-1/2"	144.20
DPL2	2"	154.00
DPL3	3"	233.80
DPL6	6"	876.40

Commercial Y-Strainers

Iron Body Y-Type Strainer (Flange)

- For liquid or steam service to protect valves, backflow preventers and similar controls from foreign matter



77F-DI - ANSI 125 with Tapped Closure Plug (Flg)

- 125 psi WSP/200 psi WOG

Part #	Model	Size	List
77F-DI.3	77FDI-125	3"	250.50
77F-DI.4	77FDI-125	4"	313.50

77F-DI - Epoxy Coated FDA Approved - ANSI 125 with Tapped Closure Plug (Flg)

- 200 psi WOG

Part #	Model	Size	List
77F-D-FDA.212	77FDIFDA125	2-1/2"	423.00
0825211	77FDIFDA125	3"	446.50
77FDIFDA.4	77FDIFDA125	4"	684.50

Mesh Screen

Stainless Steel Mesh Screen for Y-Strainer

Part #	Description	List
MU20M.114	1-1/4" 20 Mesh Screen for 11	12.46
MU20M.112	1-1/2" 20 Mesh Screen for 11	17.08
MU20M.2	2" 20 Mesh Screen for 11	24.78
MU30M.12	1/2" 30 Mesh Screen for 11	15.12
MU30M.34	3/4" 30 Mesh Screen for 11	9.38
MU30M.2	2" 30 Mesh Screen for 11	47.60

Find Everything Under the Sun at One of Our Convenient Branches

www.plumbers-supply-co.com



Brass Piercing Valves

Brass Needle Valves
Straight Needle - Brass



Part #	Size	List
N10-544	1/4" Comp x 1/4" Comp	7.06
N10-566	3/8" Comp x 3/8" Comp	7.16

Saddle Clamp with Valve - Brass

- Fits up to 3/4" iron pipe
- Fits up to 1" hard copper
- Unassembled



Part #	OD	List
N01-039	1/4"	9.50

Self-Piercing Valve - Brass

- 1/4" OD Compression outlet
- Fits 3/8" - 1.315" OD tube



Part #	Tube Size	List
S92-001	1/4"	9.48

Ice Maker or Humidifier Kit

- Self-piercing valve
- Brass fittings



Part #	Size	Description	List
S92-025	1/4" x 25'	Poly Tubing	16.16
S92-030	1/4" x 25'	Copper Tubing	49.76

Piercing Valves
Self-Tapping Water Tap Valve



Part #	Tube Size	List
QAV-2	3/8" OD to 1-1/8" OD	3.94

"MAC" Line Piercing Valve

- Uniport, one connection for piercing and servicing
- Needle automatically back seats after servicing



Part #	Tube Size	List
QTM-1	1/4", 5/16", 3/8" OD	3.54
QTM-2	1/2", 5/8" OD	3.81

Copper Saddle Valve

- For copper-to-copper brazing
- Penetrates line with no holes drilled



Part #	Tube Size	List
VLC-10	5/8" OD	11.58
VLC-12	3/4" OD	8.68

Valve Parts & Accessories

Graphite Packing

- Non-asbestos material
in resealable spools

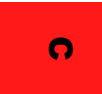

Part #	Description	List
T60-005	1/8" Diameter x 12' Spool	15.39

Find Everything Under the Sun at One of Our Convenient Branches

www.plumbers-supply-co.com

Log Lighters

Gas Log Lighter Accessories

Two Leg Burner

- Dimensions: 1-3/4"H x 2-1/4"L x 14"L
- Tapped 1/2" IPS on both ends and (1) leg
- Comes with (2) 1/2" IPS plugs and close nipple orifice
- Ledge over burner holes prevents clogging



Part #	Description	List
L75-081	Natural Gas	25.06

Log Lighter Burner Bar

- Air mixing chamber
- Straight: 17" pipe plus 3" mixing chamber



Part #	Description	List
L75-091	Straight for Natural Gas	52.14
L75-092	Straight for LP Gas	52.14

Log Lighter Standard Valve

- Seven turns open/close
- Brass escutcheon and 1/4" key included
- Pressure test in open and closed position after installation
- BTU Rating: angle 188,000, straight 120,000
- CSA Design certified



Part #	Description	List
L75-001	CP Angle	35.59
L75-002	PB Angle	40.72
L75-006	CP Straight	35.59

Log Lighter Key - All Brass

- 1/4" & 5/16" Drives on keys



Part #	Size	List
L75-019	1/4" x 3"	4.78
L75-022	1/4" x 12"	12.57
L75-024	5/16" x 12"	14.38

Burner

RICHARD
SPECIALTY CO., INC.

Part #	Description	List
R323500	Straight Burner Only	46.39

Gas Valve

- AGA certified

RICHARD
SPECIALTY CO., INC.

Part #	Description	List
R322100	Straight, Chrome	48.14
R322200	Angle, Chrome	48.14

Valve Replacement Parts

Chainwheel

Chainwheel - Iron Field Retrofit Babbitt Sprocket Rim



Part #	Description	List
BAB0	#0 Babbitt Cast Iron Sprocket Rim	102.20
BAB1	#1 Babbitt Cast Iron Sprocket Rim	151.10
BAB2	#2 Babbitt Cast Iron Sprocket Rim	203.20
BAB212	#2-1/2 Babbitt Cast Iron Sprocket Rim	308.60
BAB3	#3 Babbitt Cast Iron Sprocket Rim	356.40
BAB312	#3-1/2 Babbitt Cast Iron Sprocket Rim	532.00

Chain for Chainwheel

Part #	Description	List/Ft
RG00280	#1/0 Chain for Iron Sprocket	3.09

Hot Dipped Galvanized Chain for Chainwheel

Part #	Description	List/Ft
BABCH.2	2, 155 lb Load	2.53
BABCH1	1/0, 265 Lb Load	3.74
BABCH2	2/0, 340 lb Load	1.81
BABCH3	3/0, 405 lb Load	1.24
BABCH4	4/0, 485 lb Load	5.26
BABCH5	5/0, 580 lb Load	1.73



Nibco Valve Replacement Parts

Nib-Seal Handle



Part #	For S&T :	List
NI65336	585-70 (3/4 - 1), 580-70 (1 - 1-1/4), 580 (1 - 1-1/4)	25.01

Nibco Valve Replacement Parts (Continued)

Nib-Seal Handle

Part #	For S&T :	List
NI65337	585-70 (1-1/4 - 2), 580-70 (1-1/2 - 2-1/2), 580 (1-1/2 - 2), 590 (1-1/2 - 2-1/2), 595 (1-1/4 - 2)	36.07

Gear Operator for Commercial Butterfly Valve

Part #	Size	List
T117118PP	2" - 6" WD/LD 2000/3000 2" - 5" FC/FD/GD 2000/5000/4000	229.80



Valve Sealant Sticks

- Green chlorethane solvent
- Principal uses:
 - Hydrocarbons
 - L.P.G.
 - Natural gas
- Temperature range: 0° - 180°F

Part #	Size	List
HO650B	3/8" x 1-3/8"	49.02
HO650C	1/2" x 2"	65.73
HO650D	5/8" x 2-7/8"	100.25

Valve Locking and Sealing Devices

Part #	Description	List
HOLSD-#3	#3 Locking & Sealing Device	35.65
HON-LS	Locking & Sealing Device	120.00

Wrenches



Part #	Square	Length	List
HOF	13/16"	8-1/8"	20.05
HOG	15/16"	9-9/16"	26.74
HOE	1-1/4"	10-1/2"	38.99
HOL	1-17/32"	10-1/2"	53.46

Find Everything Under the Sun at One of Our Convenient Branches

www.plumbers-supply-co.com

D. Gaskets, Couplings, Repair Clamps

1. Couplings

Couplings - Anaco No-Hub Couplings.....	D - 3
Couplings & Repair Parts - Fernco.....	D - 3
Flex Coupling Sizing Chart.....	D - 6
Couplings - Mission Rubber Company.....	D - 7

2. Joint Restraint

Mechanical Joint Restraints - EBAA Iron Megalug.....	D - 8
Mechanical Joint Restraints - Infact Corporation Foster Adapters.....	D - 8
Joint Restraints - Romac.....	D - 8

3. Gaskets

Spiral Wound Gaskets, Non-Asbestos Gaskets, Rubber Gaskets, Teflon Gaskets, Bolt Kits.....	D - 9
Reference Chart.....	D - 12
Flange Isolation Kits - Central Plastics.....	D - 13

4. Push Fittings

SharkBite Push-Fit Fittings - Cash Acme.....	D - 14
--	--------

5. Repair

Couplings & Repair Clamps - Matco-Norca Galvanized.....	D - 16
Couplings - Romac.....	D - 16
Couplings, Clamps - Dresser Industries.....	D - 17
Clamps - Skinner Emergency Pipe.....	D - 19



Gaskets, Couplings, Repair Clamps

D

Flex Connectors

No-Hub ASA Soil Pipe Couplings



No-Hub Coupling

Part #	Size	List
NHSC112-D	1-1/2"	14.45
NHSC2-D	2"	14.45
NHSC3-D	3"	17.25
NHSC4.2	4" X 2"	37.15
NHSC4.3	4" x 3"	31.10
NHSC4-D	4"	20.40
NHSC5-D	5"	49.60
NHSC6-D	6"	51.70

Heavy Duty No-Hub Couplings

Part #	Size	List
NHSC12-D	12"	104.92

Husky HD 2000 Heavy Duty No-Hub Couplings

- Stainless steel coupling
- Extra width
- Shield color coated white

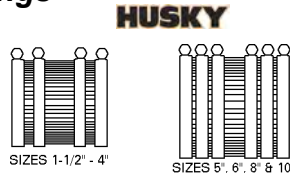

Part #	Size	List
ANC2	2"	12.30
ANC3	3"	14.10
ANC4	4"	16.50



Flexible Couplings For Sewer, Drain, Waste & Vent Piping

- Stainless steel clamps
- Resistant to chemical, ultraviolet rays, fungus growth and normal sewer gases
- Elastomeric polyvinyl chloride (PVC)
- Unaffected by soil conditions

Clay to Clay Flexible Coupling



Part #	Pipe Size	List
FE100144	4" x 4"	18.42
FE100166	6" x 6"	39.40

Clay to CI or Plastic Flexible Coupling



Part #	Pipe Size	List
FE100243	4" x 3"	18.83
FE100244	4" x 4"	17.06
FE100246	4" x 6"	43.81
FE100254	6" x 4" x 6"	32.09
FE100264	6" x 4" x 7"	42.83
FE100266	6" x 6"	36.48
FE100286	8" x 6"	67.76
FE100288	8" x 8"	56.12
FE10021010	10" x 10"	84.25
FE10021212	12" x 12"	98.32

Find Everything Under the Sun at One of Our Convenient Branches

www.plumbers-supply-co.com

Flex Connectors

CI, Plastic, Cpr, Stl or Lead to CI, Plastic, Stl or Lead Flex Coupling

- Designed for CI or plastic to CI or plastic



Part #	Pipe Size	List
FE1056075	3/4" Condensate	10.92
FE1056125	1-1/4" x 1-1/4"	8.77
FE1056150125	1-1/2" x 1-1/4"	9.72
FE1056150	1-1/2" x 1-1/2"	9.38
FE1056215	2" x 1-1/2"	10.65
FE105622	2" x 2"	10.08
FE105632	3" x 2"	12.60
FE105633	3" x 3"	13.63
FE105642	4" x 2"	23.78
FE105643	4" x 3"	18.37
FE105644	4" x 4"	17.06
FE105654	5" x 4"	32.09
FE105655	5" x 5"	28.87
FE105664	6" x 4"	42.83
FE105665	6" x 5"	45.34
FE105666	6" x 6"	36.48
FE105686	8" x 6"	67.76
FE105688	8" x 8"	56.12
FE1056108	10" x 8"	92.27
FE10561010	10" x 10"	84.25
FE10561210	12" x 10"	108.90
FE10561212	12" x 12"	98.32
FE10561515	15" x 15"	126.49

RC Flexible Couplings

- Adds extra strength to any Fernco coupling
- For resistance to heavy earth loads and shear forces
- Provides improved pipe alignment



Clay to CI or Plastic RC Flexible Coupling

Part #	Pipe Size	List
FE100255	5" x 5"	28.87

ProFlex™ Shielded Specialty Couplings

- For drain waste & vent systems
- Neoprene gasket materials

3000 Series CI to Plastic or Steel, or XH CI ProFlex™ Shielded Specialty Couplings



Part #	Pipe Size	List
FE3000150	1-1/2"	11.59
FE3000220	2"	11.56
FE3000330	3"	17.67
FE3000440	4"	19.29

3001 Series CI, Plastic or Steel to Copper ProFlex™ Shielded Specialty Couplings



Part #	Pipe Size	List
CR40	4"	21.16

One-Piece Eccentric Couplings

- Aligns the inside wall of the two pipes
- Provides an obstruction free flow
- Meets ASTM C 1173 & D 5936
- 300 Series stainless steel clamp

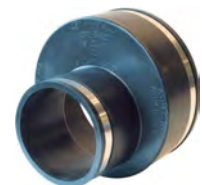

Part #	Description	List
1002-64EC	Connects 6" Clay to 4" CI or Plastic	52.27
FE1056-54EB	5" x 4" CI/PVC to CI/PVC	86.03
FE105664EB	6" x 4" CI/PVC to CI/PVC	123.07

Donuts

Extra Heavy Donut



Part #	Pipe Size	List
FE33UX305	3" x 3"	12.16

Find Everything Under the Sun at One of Our Convenient Branches

www.plumbers-supply-co.com

Flex Connectors

Qwik Fittings

Qwik Tee

- Quick & easy connections without using special tools
- Exceptionally flexible & extra long
- Connectors are easily installed by tightening the stainless steel clamps



Part #	Size	List
FEQT400	4" x 4" x 4"	56.08

Qwik Cap

- Suitable for above-ground or underground use on CI, steel, copper or plastic piping
- Convex face allows the cap to withstand greater pressure for testing and minimizes ballooning



Part #	Size	List
QC-101	1-1/2"	3.63
QC-102	2"	4.25
QC-103	3"	5.38
QC-104	4"	6.89
QC-106	6"	16.05
QC-108	8"	28.91

Saddle Fittings

Tee Tap Saddle

- Specially formulated high durometer PVC
- Rigid, yet flexible
- Larger apron with locating ring fits 5" or 7" standard shell cutters
- Includes special "slip-lock" stainless steel clamps



Part #	Description	List
TST-4	4" Cast Iron or Plastic Inlet	72.43
TST-6	6" Cast Iron or Plastic Inlet	95.70

Wye Pattern

- Flexible PVC saddle fitting
- Provided with SS clamp on inlet
- Includes stainless steel clamps on saddle to fit up to 12" clay pipe
- Extension clamps may be used for larger pipe sizes



Part #	Description	List
S27-001	4" Plastic - 12" Clay Saddle x 4" Sch 40 Cast Iron or SDR 35 Inlet	80.06
S27-002	4" Plastic - 12" Clay Saddle x 6" Sch 40 Cast Iron or SDR 35 Inlet	101.96

Connectors

Drain and Trap Connectors

- Ideal for new installation, repairs and alterations
- DTC 215 Connects tubular traps to all common 2" drain piping except copper (for 2" copper use DTC 150)



Part #	Pipe Size	List
DTC150	1-1/2" x 1-1/2" / 1-1/4"	7.05
DTC215	2" x 1-1/2" / 1-1/4"	9.32

Tubular Drain Pipe Connectors

- Economical, leak-free seal
- Quick, easy way to extend, alter or repair any combination of 1-1/2" or 1-1/4" brass or plastic drain pipe



Part #	Description	List
TC150	1-1/2" / 1-1/4"	5.77

Pipe Patching

Pow-R Pack® Universal Emergency Repair Kit

- Includes:
 - (1) Pow-R Wrap - 2" x 48"
 - (1) Pow-R Patch - 4" x 6"
 - (1) Pow-R Stick - Grey 1.33 oz
 - (2) Pair of protective gloves
 - Complete how-to instructions



Part #	Description	List
FP-FM3P1	Universal Emergency Repair Kit	34.99

Find Everything Under the Sun at One of Our Convenient Branches

www.plumbers-supply-co.com

Flex Coupling Sizing Chart

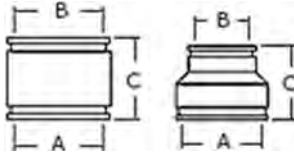

1002 Series

Clay to Cast Iron or PVC

Part Number	A	B	C
1002-42	5.25"	3.38"	4.00"
1002-43	5.40"	3.47"	4.00"
1002-44	5.40"	4.56"	4.00"
1002-46	6.05"	4.38"	5.00"
1002-55	6.81"	5.17"	6.00"
1002-54	6.90"	4.36"	6.00"
1002-65	7.34"	6.56"	6.00"
1002-64	7.35"	4.53"	6.00"
1002-66	8.00"	6.60"	6.00"
1002-84	9.33"	6.22"	6.00"
1002-86	9.95"	6.20"	6.00"
1002-88	9.95"	8.65"	6.00"
1002-1510	10.60"	18.14"	6.85"
1002-10-6	12.40"	6.46"	5.75"
1002-1010	12.40"	10.50"	5.75"
1002-10-8	12.40"	8.63"	5.75"
1002-1512	12.60"	18.14"	6.85"
1002-1210	14.50"	10.72"	6.50"
1002-1212	14.50"	12.50"	6.50"
1002-12-8	14.50"	8.34"	6.50"
1002-1215	15.25"	14.14"	6.38"
1002-1515	17.81"	15.07"	7.00"

1056 Series

Cast Iron or PVC to Cast Iron or PVC

Part Number	A	B	C
1056-125	1.63"	1.63"	3.50"
1056-150	1.94"	1.94"	3.50"
1056-150/125	1.94"	1.63"	3.50"
1056-215	2.41"	1.84"	3.50"
1056-22	2.41"	2.41"	3.50"
1056-33	3.46"	3.46"	4.00"
1056-32	3.52"	2.38"	4.00"
1056-42	4.40"	2.35"	4.00"
1056-43	4.46"	3.52"	4.00"
1056-44	4.58"	4.58"	4.00"
1056-55	5.52"	5.52"	4.00"
1056-54	5.57"	4.26"	4.00"
1056-65	6.38"	5.54"	5.75"
1056-66	6.60"	6.60"	6.00"
1056-63	6.61"	3.38"	5.75"
1056-64	6.61"	4.46"	5.75"
1056-84	8.51"	4.38"	6.00"
1056-86	8.51"	6.22"	6.00"
1056-88	8.64"	8.64"	6.00"
1056-10-6	10.20"	6.20"	6.00"
1056-10-8	10.20"	8.43"	6.00"
1056-1010	10.63"	10.63"	6.00"
1056-1210	12.55"	10.65"	6.50"
1056-1212	12.55"	12.55"	6.00"
1056-12-8	12.55"	8.30"	6.50"
1056-1515	15.63"	15.63"	10.00"
1056-1512	16.14"	12.40"	5.50"

Find Everything Under the Sun at One of Our Convenient Branches

www.plumbers-supply-co.com

Flex Connectors

Band-Seal® Specialty Couplings

- Shielded transition couplings
- Corrosion-resistant 300 Series SS components
- Neoprene rubber sleeve conforms to ASTM C 564



For Joining Cast Iron Pipe

1-1/2" Cast Iron to --

Part #	Description	List
MICK115	1-1/2" CI, PL or ST to 1-1/2" Cpr or 1-1/4" PL	13.87
MICP150	1-1/2" CI, PL or ST to 1-1/2" PL or ST	9.91

2" Cast Iron to --

Part #	Description	List
MICK215	2" CI, PL or ST to 1-1/2" Cpr or 1-1/4" PL	13.87
MICK22	2" CI PL or ST to 2" Cpr	18.23
MICP200	2" CI PL or ST to 2" PL or ST	9.91

3" Cast Iron to --

Part #	Description	List
MICK33	3" CI to 3" Cpr	19.57
MICP33	3" CI to 3" PL, ST or HX CI	15.13

4" Cast Iron to --

Part #	Description	List
MICP43	4" CI to 3" PL, ST or HX CI	22.10
MICP44	4" CI to 4" PL, ST or HX CI	16.53

For Joining Extra-Heavy Cast Iron Pipe

3" Extra-Heavy Cast Iron to --

Part #	Description	List
MICP33	3" CI to 3" PL, ST or HX CI	15.13
MICP43	4" CI to 3" PL, ST or HX CI	22.10

4" Extra-Heavy Cast Iron to --

Part #	Description	List
MICP44	4" CI to 4" PL, ST or HX CI	16.53

For Joining Copper

1-1/2" Copper to --

Part #	Description	List
MICK115	1-1/2" Cpr or 1-1/4" PL to 1-1/2" CI, PL or ST	13.87
MICK215	1-1/2" Cpr or 1-1/4" PL to 2" CI, PL or ST	13.87

2" Copper to --

Part #	Description	List
MICK22	2" Cpr to 2" CI, PL or ST	18.23

3" Copper to --

Part #	Description	List
MICK33	3" Cpr to 3" CI	19.57

For Joining Sch40 Plastic (ABS-PVC)

1-1/4" Plastic to --

Part #	Description	List
MICK115	1-1/2" CI, PL or ST to 1-1/2" Cpr or 1-1/4" PL	13.87

1-1/2" Plastic to --

Part #	Description	List
MICK115	1-1/2" CI, PL or ST to 1-1/2" Cpr or 1-1/4" PL	13.87
MICP150	1-1/2" CI, PL or ST to 1-1/2" PL or ST	9.91

2" Plastic to --

Part #	Description	List
MICK215	2" CI, PL or ST to 1-1/2" Cpr or 1-1/4" PL	13.87
MICK22	2" CI, PL or ST to 2" Cpr	18.23
MICP200	2" CI PL or ST to 2" PL or ST	9.91

3" Plastic to --

Part #	Description	List
MICP33	3" CI to 3" PL, ST or HX CI	15.13
MICP43	4" CI to 3" PL, ST or HX CI	22.10

For Joining Steel Pipe

1-1/4" Steel to --

Part #	Description	List
MICK115	1-1/2" CI, PL or ST to 1-1/2" Cpr or 1-1/4" PL	13.87

1-1/2" Steel to --

Part #	Description	List
MICK115	1-1/2" CI, PL or ST to 1-1/2" Cpr or 1-1/4" PL	13.87
MICP150	1-1/2" CI, PL or ST to 1-1/2" PL or ST	9.91

2" Steel to --

Part #	Description	List
MICK215	2" CI, PL or ST to 1-1/2" Cpr or 1-1/4" PL	13.87
MICP200	2" CI PL or ST to 2" PL or ST	9.91

3" Steel to --

Part #	Description	List
MICP33	3" PL, ST or HX CI to 3" CI	15.13
MICP43	3" PL, ST or HX CI to 4" CI	22.10

4" Steel to --

Part #	Description	List
MICP44	4" PL, ST or XH CI to 4" CI	16.53

Mechanical Joint Restraints

MEGALUG® for Ductile Iron Pipe

Megalug® Series 1100 Mechanical Joint Restraints for Ductile Iron

- To 350 psi
- UL-Listed, FM-approved
- Torque limiting twist-off nuts
- Restraint incorporated into design of follower gland
- Heavy duty thick wall design
- Multiple, wedge style restraint mechanism
- With packaged DI accessories



Part #	Size	List
1104DSC	4"	68.12
1106DSC	6"	84.49
1108DSC	8"	114.80
1110DSC	10"	163.99
1112DSC	12"	220.10

1500TD Series Mechanical Joint Restraints for Ductile Iron and C900 PVC Pipe

- Used to restrain mechanical joint pipe, valves & fittings
- Split serrated rings on both sides of bell
- Mega-Bond® restraint coating system

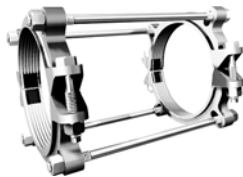

Part #	Nominal Pipe Size	Thrust-Bolt (#-Size)	List
1506TD	6"	2-3/4" x 18"	103.40

MEGALUG® for PVC Pipe

Series 2000PV Megalug® Mechanical Joint Restraint for PVC

- Restrains PVC pipe to mechanical joints
- Can be used with C900, C905 or IPS OD PVC pipe
- MJ follower gland incorporated into design of restraint
- ASTM, 65-45-12 ductile iron
- UL-Listed, FM-approved
- With packaged DI accessories

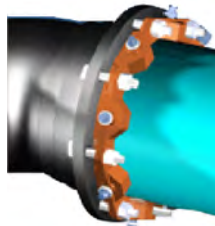

Part #	Size	List
2004PSC	4"	78.14
2006PSC	6"	98.52

MEGALUG® for PVC Pipe (Continued)

Series 2000PV Megalug® Mechanical Joint Restraint for PVC

Part #	Size	List
2008PSC	8"	133.17
2010PSC	10"	230.76

IN FACT

Foster Adapters

Ultra-Compact MJ Valve and Fitting Restraint

- Bolt-through
- Space-saving and light-weight
- No pipe to saw
- Uses one accessory kit (included)
- 350 psi Rated ductile iron
- Close-coupled connections



Part #	Size	List
4FA-BC	4"	144.95
6FA-BC	6"	181.21
8FA-BC	8"	260.32

 **Romac Industries, Inc.**

Restraint Systems

GripRing™ Ductile Iron Accessory Pack

- Includes:
 - Hardened ductile iron GripRing
 - Ductile iron gland
 - Gasket
 - 3/4" UNC T-bolts
 - Heavy hex nuts



Part #	(#) Bolts & Size	Weight	List
4GRAP-DI	(4) 3/4" x 3-1/2"	8 lbs	87.41
6GRAP-DI	(6) 3/4" x 4"	11 lbs	101.63
8GRAP-DI	(6) 3/4" x 4"	14 lbs	140.88
12GRAP-DI	(8) 3/4" x 4"	20 lbs	273.11

Find Everything Under the Sun at One of Our Convenient Branches

www.plumbers-supply-co.com

Gaskets / Bolt Kits

Flexitallic Spiral Wound Gaskets

Type 304 Stainless Steel 150# Spiral Wound Gasket

Part #	Size	List
FL304CR15012	1/2"	4.89
FL304CR15034	3/4"	4.94
FL304CR1501	1"	5.31
FL304CR150114	1-1/4"	5.81
FL304CR150112	1-1/2"	6.00
FL304CR1502	2"	6.64
FL304CR150212	2-1/2"	7.31
FL304CR1503	3"	6.89
FL304CR150312	3-1/2"	21.78
FL304CR1504	4"	8.61
FL304CR1505	5"	12.61
FL304CR1506	6"	13.86
FL304CR1508	8"	18.86
FL304CR15010	10"	24.78
FL304CR150.12	12"	34.08
FL304CR150.14	14"	40.75

Type 304 Stainless Steel 300# Spiral Wound Gasket

Part #	Size	List
FL304CR3001	1"	5.56
FL304CR300114	1-1/4"	6.06
FL304CR300112	1-1/2"	6.64
FL304CR3002	2"	7.19
FL304CR300212	2-1/2"	8.39
FL304CR3003	3"	7.86
FL304CR3004	4"	9.42
FL304CR3005	5"	13.86
FL304CR3006	6"	16.17
FL304CR3008	8"	20.61
FL304CR30010	10"	26.86
FL304CR30012	12"	36.36

**Non-Asbestos Gaskets
Non-Asbestos 150# Ring Gasket**

Part #	Size	List
150NSRG12	1/2"	0.39
0191.3000	3/4"	0.53
0101.3000	1"	0.72
0192.3000	1-1/4"	0.92
0193.3000	1-1/2"	1.14

Non-Asbestos Gaskets (Continued)

Non-Asbestos 150# Ring Gasket

Part #	Size	List
0102.3000	2"	1.56
0194.3000	2-1/2"	2.11
0103.3000	3"	2.31
0195.3000	3-1/2"	3.00
0104.3000	4"	3.64
0105.3000	5"	4.61
0106.3000	6"	5.47
0108.3000	8"	7.61
0110.3000	10"	11.75
0112.3000	12"	17.25
0114.3000	14"	18.86
0116.3000	16"	24.08
0118.3000	18"	25.97
0120.3000	20"	30.47
0124.3000	24"	40.31

Non-Asbestos XH 300# Ring Gasket

Part #	Size	List
0201.3000	1"	1.39
0292.3000	1-1/4"	1.72
0293.3000	1-1/2"	2.14
0202.3000	2"	2.97
0294.3000	2-1/2"	3.86
0203.3000	3"	4.39
0204.3000	4"	6.94
0205.3000	5"	9.50
0206.3000	6"	10.28
0208.3000	8"	13.89
0210.3000	10"	21.19

Non-Asbestos 150# Full Face Gasket

Part #	Size	List
4192.3000	1-1/4"	2.08
4193.3000	1-1/2"	2.25
4102.3000	2"	3.19
4194.3000	2-1/2"	4.39
4103.3000	3"	4.81
4104.3000	4"	6.14
4105.3000	5"	7.78
4106.3000	6"	9.08
4108.3000	8"	12.83
4110.3000	10"	19.50
4112.3000	12"	24.19

Find Everything Under the Sun at One of Our Convenient Branches

www.plumbers-supply-co.com

Gaskets / Bolt Kits

Teflon Gaskets
Teflon Ring Gasket

Part #	Size	List
TERGS1	1/16" x 1"	2.53
TERGS114	1/16" x 1-1/4"	3.08
TERGS112	1/16" x 1-1/2"	3.50
TERGS2	1/16" x 2"	4.53
TERGS212	1/16" x 2-1/2"	5.64
TERGS3	1/16" x 3"	5.97
TERGS4	1/16" x 4"	8.36
TERGS6	1/16" x 8"	12.67
TERGS.10	1/16" x 10"	27.22

Rubber Gaskets
Red Rubber Ring Gasket

Part #	Size	List
RRRG114	1/16" x 1-1/4"	0.56
RRRG112	1/16" x 1-1/2"	0.58
RRRGS2.116	1/16" x 2"	0.64
RRRGS212.116	1/16" x 2-1/2"	0.75
RRRGS3.116	1/16" x 3"	0.83
RRRGS312.116	1/16" x 3-1/2"	1.03
RRRGS4.116	1/16" x 4"	1.17
RRRGS5.116	1/16" x 5"	1.50
RRRGS6.116	1/16" x 6"	1.89
RRRGS8.116	1/16" x 8"	2.58
RRRGS10.116	1/16" x 10"	4.36
RRRGS12.116	1/16" x 12"	5.33
RRRGS2.18	1/8" x 2"	1.25
RRRGS212.18	1/8" x 2-1/2"	1.47
RRRGS3.18	1/8" x 3"	1.64
RRRGS312.18	1/8" x 3-1/2"	2.06
RRRGS4.18	1/8" x 4"	2.39
RRRGS5.18	1/8" x 5"	2.97
RRRGS6.18	1/8" x 6"	3.47
RRRGS8.18	1/8" x 8"	5.14
RRRGS10.18	1/8" x 10"	8.11

Red Rubber Full Face Gasket

Part #	Size	List
RRFFGS1	1/16" x 1"	0.72
RRFFGS114	1/16" x 1-1/4"	0.75
RRFFGS112	1/16" x 1-1/2"	0.83
RRFFGS2	1/16" x 2"	1.03
RRFFGS212	1/16" x 2-1/2"	1.25
RRFFGS3	1/16" x 3"	1.42
RRFFGS4	1/16" x 4"	2.03
RRFFGS5	1/16" x 5"	2.61
RRFFGS6	1/16" x 6"	2.75
RRFFGS8	1/16" x 8"	3.86
RRFFGS10	1/16" x 10"	5.58
RRFFGS12	1/16" x 12"	7.22
RRFFG2.18	1/8" x 2"	2.03
RRFFG212.18	1/8" x 2-1/2"	2.53
RRFFG3.18	1/8" x 3"	2.86
RRFFG4.18	1/8" x 4"	4.03
RRFFG5.18	1/8" x 5"	5.22
RRFFG6.18	1/8" x 6"	5.50
RRFFG8.18	1/8" x 8"	7.72

Bolt and Gasket Sets (Flange Packs)

- Includes:
 - Bolts
 - Nuts
 - Washers
 - Gaskets



Part #	Size	Ring Gasket	List
FLP2NA	2"	Non-Asbestos	15.76
FLP212NA	2-1/2"	Non-Asbestos	26.49
FLP3NA	3"	Non-Asbestos	18.63
FLP4NA	4"	Non-Asbestos	37.69
FLP5NA	5"	Non-Asbestos	39.07
FLP6NA	6"	Non-Asbestos	39.07
FLP8NA	8"	Non-Asbestos	46.16
FLP10NA	10"	Non-Asbestos	95.20
FLP12NA	12"	Non-Asbestos	105.18
FLP14NA	14"	Non-Asbestos	150.25
FLP2RRG	2"	Red Rubber	13.82
FLP212RRG	2-1/2"	Red Rubber	17.19
FLP3RRG	3"	Red Rubber	17.79
FLP4RRG	4"	Red Rubber	27.65
FLP5RRG	5"	Red Rubber	37.14
FLP6RRG	6"	Red Rubber	37.14
FLP8RRG	8"	Red Rubber	43.87

Find Everything Under the Sun at One of Our Convenient Branches

www.plumbers-supply-co.com

Gaskets / Bolt Kits

Bolt and Gasket Sets (Flange Packs) ***(Continued)***

Part #	Size	Ring Gasket	List
FLP10RRG	10"	Red Rubber	90.51
FLP12RRG	12"	Red Rubber	99.89



Hex Head Screw Requirements

Hex Head Screws Needed for Flange to Flange

Size of Flange	125/150# Number of Bolts	125/150# Size	250/300# Number of Bolts	250/300# Size
1"	4	1/2" x 1-3/4"	4	5/8" x 2-1/2"
1-1/4"	4	1/2" x 2"	4	5/8" x 2-1/2"
1-1/2"	4	1/2" x 2"	4	5/8" x 2-3/4"
2"	4	5/8" x 2-1/4"	8	5/8" x 2-3/4"
2-1/2"	4	5/8" x 2-1/2"	8	3/4" x 3-1/2"
3"	4	5/8" x 2-1/2"	8	3/4" x 3-1/2"
3-1/2"	8	5/8" x 2-3/4"	8	3/4" x 3-1/2"
4"	8	5/8" x 3"	8	3/4" x 4"
5"	8	3/4" x 3"	8	3/4" x 4"
6"	8	3/4" x 3-1/2"	12	3/4" x 4"
8"	8	3/4" x 3-1/2"	12	7/8" x 4-1/2"
10"	12	7/8" x 4"	16	1" x 5-1/2"
12"	12	7/8" x 4"	16	1-1/8" x 5-1/2"

Hex Head Screws Needed for 150# Butterfly Valves

Size of Flange	Wafer Style Number of Bolts	Wafer Style Size	Lug Style Number of Bolts	Lug Style Size
2"	4	5/8" x 4"	8	5/8" x 1-1/4"
2-1/2"	4	5/8" x 4-1/4"	8	5/8" x 1-1/2"
3"	4	5/8" x 4-1/2"	8	5/8" x 1-1/2"
4"	8	5/8" x 5"	16	5/8" x 1-3/4"
5"	8	3/4" x 5-1/2"	16	3/4" x 1-3/4"
6"	8	3/4" x 5-1/2"	16	3/4" x 2"
8"	8	3/4" x 6"	16	3/4" x 2-1/4"
10"	12	7/8" x 6-3/4"	24	3/4" x 2-1/4"
12"	12	7/8" x 7"	24	7/8" x 2-1/2"

Find Everything Under the Sun at One of Our Convenient Branches

www.plumbers-supply-co.com

Flange Accessories

Flange Isolation Gasket Kits

- 150 lb Class
- Type E: full faced gasket
- Type F: ring gasket
- Kit consists of flange gasket, sleeves for each bolt and (1) steel and (1) fiber washer for each bolt

Part #	Size	Type	List
FLGISO112	1-1/2"	F	14.65
FLGISO2	2"	F	14.66
FFISOKIT212	2-1/2"	E	22.00
FLGISO212	2-1/2"	F	16.48
FLGISO3	3"	F	17.25
FLGISO4	4"	F	29.82
FLGISO5	5"	F	27.72
FLGISO6	6"	F	34.42
FLGISO8	8"	F	42.12
FLGISO10	10"	F	70.89
FLGISO12	12"	F	70.02



SharkBite Push-Fit Fittings / Stops

SharkBite® Push-Fit Fittings

SharkBite® Ball Valve



Part #	Size	List
22222-0000LF	1/2"	22.00
22185-0000LF	3/4"	28.00
22223-0000LF	1"	38.00

SharkBite® Ball Valve with Drain/Vent



Part #	Size	List
22304-0000	1/2"	24.00
22305-0000	3/4"	31.00
22306-0000	1"	42.00

SharkBite® Push-Fit Straight Coupling



Part #	Size	List
U004LF	1/4" x 1/4"	8.40
U008LF	1/2" x 1/2"	10.50
U016LF	3/4" x 3/4"	12.50
U020LF	1" x 1"	26.50

SharkBite® Push-Fit Reducing Coupling



Part #	Size	List
U057	3/4" x 5/8"	12.50
U058LF	3/4" x 1/2"	12.50
U060LF	1" x 3/4"	26.50

SharkBite® Push-Fit Straight Connector



Part #	Size	List
U072LF	1/2" x 1/2" FNPT	8.40
U088LF	3/4" x 3/4" FNPT	10.00
U094LF	1" x 1" FNPT	21.00
U120LF	1/2" x 1/2" MNPT	8.40
U134LF	3/4" x 3/4" MNPT	10.00
U142LF	1" x 3/4" MNPT	21.00
U140LF	1" x 1" MNPT	21.00

SharkBite® Slip Coupling



Part #	Size	List
U3008LF	1/2"	21.00
U3016LF	3/4"	25.00
U3020LF	1"	53.00

SharkBite® Polybutylene Conversion Coupling



Part #	Size	List
U4008LF	1/2"PB x 1/2"SB	14.50
U4016LF	3/4"PB x 3/4"SB	17.50

SharkBite® Slip Tee



Part #	Size	List
U3486LF	3/4" x 3/4" x 3/4" FNPT	31.50

SharkBite® Push-Fit Elbow



Part #	Size	List
U244LF	1/4" x 1/4"	9.20
U248LF	1/2" x 1/2"	11.50

Find Everything Under the Sun at One of Our Convenient Branches

www.plumbers-supply-co.com

SharkBite Push-Fit Fittings / Stops

SharkBite® Push-Fit Fittings (Continued)

SharkBite® Push-Fit Elbow

Part #	Size	List
U256LF	3/4" x 3/4"	14.00
U260LF	1" x 1"	29.00
U2276LF	1/4" (3/8" OD) x 3/4" GH	14.00
U308	1/2" x 1/2" FNPT	11.50

SharkBite® Push-Fit Reducing Elbow



Part #	Size	List
U274LF	3/4" x 1/2"	14.00

SharkBite® Push-Fit Dishwasher Elbow



Part #	Size	List
U276LF	1/4" x 3/8" MIP	11.50
U281LF	1/2" x 3/8" MNPT	11.50

SharkBite® Push-Fit Tee



Part #	Size	List
U358LF	1/4" x 1/4" x 1/4"	12.50
U362LF	1/2" x 1/2" x 1/2"	16.00
U370LF	3/4" x 3/4" x 3/4"	19.00
U374LF	1" x 1" x 1"	39.50

SharkBite® Push-Fit Reducing Tee



Part #	Size	List
U412LF	3/4" x 3/4" x 1/2"	19.00
U416LF	1" x 1" x 3/4"	39.50
U444LF	3/4" x 1/2" x 3/4"	19.00
U454LF	3/4" x 1/2" x 1/2"	19.00

SharkBite® Push-Fit Drop Ear Elbow



Part #	Size	List
U334LF	1/2" x 1/2" FNPT	11.50

SharkBite® Push-Fit End Stop

- Disconnecting clip sold separately



Part #	Size	List
U514LF	1/2"	9.50
U518LF	3/4"	11.50
U520LF	1"	23.50

SharkBite® Disconnect Clip



Part #	Size	List
U706	1/4"	2.00
U708	3/8"	2.00
U710	1/2"	2.00
U712	3/4"	2.00
U714	1"	2.00

SharkBite® Disconnect Tong



Part #	Size	List
U711	1/2"	40.00
U713	3/4"	40.00
U715	1"	40.00

Couplings / Repair Parts

Malleable Compression Couplings

- Galvanized
- 125 PSI WOG
- Buna-N gaskets
- 180°F
- Zinc plated friction washer



 Romac Industries, Inc.

Couplings

Style 511 for Copper

- 3" DI Center ring



Part #	Size	List
IGCC12	1/2" x Long	8.21
IGCC34	3/4" x Long	10.03
IGCC1	1" x Long	11.90
IGCC2	2" x Long	25.74

Part #	Size	List
RO511.112	1-1/2"	64.49
RO511.2	2"	78.69
RO511.3	3"	118.40

Galvanized Pipe Repair Clamps

Clampette No Lead Pipe Patch Clamp - IPS

- #304 Stainless steel band
- Temperature rating of -40°F to 212°F
- Pressure rating of 150 psi



Part #	Size	Bolts	List
330-033-CTS	1/2" x 3"	1	8.07
330-043-CTS	3/4" x 3"	1	8.07
330-053-CTS	1" x 3"	1	8.64
330-063-CTS	1-1/4" x 3"	1	9.68
330-073-CTS	1-1/2" x 3"	1	10.63
330-083-CTS	2" x 3"	1	15.08
330-036-CTS	1/2" x 6"	2	17.01
330-046-CTS	3/4" x 6"	2	17.01
330-056-CTS	1" x 6"	2	17.25
330-066-CTS	1-1/4" x 6"	2	19.25
330-076-CTS	1-1/2" x 6"	2	21.03
330-086-CTS	2" x 6"	2	29.88

Find Everything Under the Sun at One of Our Convenient Branches

www.plumbers-supply-co.com

Couplings / Clamps

Steel Couplings

Style 38 For Steel and Cast Iron Pipe

- Provides flexible, leakproof connections
- Consists of: (1) cylindrical steel middle ring; (2) resilient gaskets of special Dresser compound; set of steel trackhead bolts



27 Grade - Buna S Gaskets - No. 2 Bolts

Part #	ID	OD	Bolt Size	List
201-008401	1/2"	0.840"	1/2" x 6"	36.00
201-010501	3/4"	1.050"	9/16" x 7-1/4"	40.10
201-013201	1"	1.315"	9/16" x 7-1/4"	41.50
201-016601	1-1/4"	1.660"	9/16" x 7-1/4"	43.60
201-019001	1-1/2"	1.900"	9/16" x 7"	52.10
201-023801	2"	2.375"	5/8" x 8-1/4"	79.60
201-028801	2-1/2"	2.875"	5/8" x 8-1/4"	92.40

27 Grade - Buna S Gaskets - No. 4 Bolts

Part #	ID	OD	Bolt Size	List
201-035001	3"	3.500"	5/8" x 8-1/4"	107.70

27 Grade - Buna S Gaskets - No. 6 Bolts

Part #	ID	OD	Bolt Size	List
201-066301	6"	6.625"	5/8" x 8-1/4"	174.60
201-086301	8"	8.625"	5/8" x 8-1/4"	206.20

27 Grade - Buna S Gaskets - No. 8 Bolts

Part #	ID	OD	Bolt Size	List
201-107501	10"	10.750"	5/8" x 8-1/4"	268.90
201-127501	12"	12.750"	5/8" x 8-1/4"	309.90

27 Grade - Buna S Gaskets - Fusion Bonded Epoxy Coating - No. 4 Bolts

Part #	ID	OD	Bolt Size	List
201-045001	4"	4.500"	5/8" x 8-1/4"	127.90

Compression Couplings

For Steel Pipe

Style 65 - "No-Thread" Regular Coupling



Part #	Nom Pipe Size	OD	Finish	List
0065-0002-003	1/2"	.840	Galv	25.67
0065-0003-003	3/4"	1.050	Galv	28.70
0065-0004-003	1"	1.315	Galv	31.92
0065-0005-003	1-1/4"	1.660	Galv	37.77
0065-0006-003	1-1/2"	1.900	Galv	42.04
0065-0007-003	2"	2.375	Galv	49.91

Style 65 - Long Coupling



Part #	Nom Pipe Size	OD	Finish	List
220-0084-L	1/2"	.840"	Galv	15.70
220-0105-L	3/4"	1.050"	Galv	17.60
220-0132-L	1"	1.315"	Galv	23.70
220-0166-L	1-1/4"	1.660"	Galv	28.90
220-0190-L	1-1/2"	1.900"	Galv	32.90
220-0238-L	2"	2.375"	Galv	46.20

Brass Compression Couplings

For Joining Copper Tubing (Seal Only)

- Boltless connectors eliminate the need for cutting and squaring tubing ends, flaring, soldering and brazing
- Consists of: brass, malleable or steel body, (2) malleable brass end nuts and (2) resilient ARMORED® gaskets

Style 88 Brass Coupling - Seal Only



Part #	Nom Pipe Size	List
0088-0004-001	3/4"	81.09
0088-0005-001	1"	97.05
0088-0006-001	1-1/4"	112.15

Find Everything Under the Sun at One of Our Convenient Branches

www.plumbers-supply-co.com

Couplings / Clamps

Gas Service Fittings

For Joining Steel Pipe to Steel Pipe (Seal Only)

- Consists of: a cast iron or forged steel body;
(2) resilient, specially compounded gaskets;
(2) steel, self-centering protective gasket retainer cups;
and (2) heavy end nuts
- 150 psig standard

Style 90 Cast Coupling with 10" Middle Ring



Part #	Nom Pipe Size	Outside Dia	List
0090-0090-082	3/4"	1.050"	110.93

Repair Clamps

Style 118 Handiband® Repair Clamp

For Quick Repair of Leaks or Holes in Steel Piping

- Shopcoated ductile iron lugs
- Grade 304 gasket



Part #	Nom Pipe Size (ID)	Outside Dia (OD)	Width	List
110-0084-3	1/2"	.840"	3"	11.30
110-0084-6	1/2"	.840"	6"	21.00
110-0105-3	3/4"	1.050"	3"	11.50
110-0105-6	3/4"	1.050"	6"	22.30
110-0132-3	1"	1.315"	3"	12.80
110-0132-6	1"	1.315"	6"	23.50
110-0166-3	1-1/4"	1.660"	3"	13.40
110-0166-6	1-1/4"	1.660"	6"	24.20
110-0190-3	1-1/2"	1.900"	3"	13.80
110-0190-6	1-1/2"	1.900"	6"	26.30
110-0238-3	2"	2.375"	3"	15.30
110-0238-6	2"	2.375"	6"	28.10
110-0238-12	2"	2.375"	12"	56.90
110-0288-6	2-1/2"	2.875"	6"	38.40
110-0288-3	2-1/2"	2.875"	9"	19.70
110-0350-3	2-1/2"	1.900"	6"	20.30
110-0350-6	3"	3.500"	6"	41.50
110-0350-12	3"	3.500"	12"	92.10
0118-0318-009	3-1/2"	4.000"	3"	30.27
0118-0319-009	3-1/2"	4.000"	6"	59.41
110-0450-3	4"	4.500"	3"	23.60
110-0450-6	4"	4.500"	6"	43.90
110-0450-12	4"	4.500"	12"	110.80
110-0556-3	5"	5.563"	3"	26.80
110-0556-6	5"	5.563"	6"	53.40
110-0663-3	6"	6.625"	3"	28.30
110-0663-6	6"	6.625"	6"	53.80
110-0663-12	6"	6.625"	12"	125.10
110-0863-6	8"	8.625"	6"	64.40
110-0863-12	8"	8.625"	12"	158.70

Find Everything Under the Sun at One of Our Convenient Branches

www.plumbers-supply-co.com

Couplings / Clamps

Style 360 "All Around" Repair Clamp (Full Circle)

- Smaller sizes with flexible band
- Special 1" long nuts allow tightening with standard deep socket wrench
- ANSI/NSF 61 listed



"All Around" Repair Clamp - Allow Bolt, No Outlet

Part #	Nom	OD Range	Width	List
101-0238-12	2"	2.35-2.63"	12-1/2"	174.20
0360-0270-210	2.25-2.5	2.70-3.0	12.-1/2"	186.66
101-0350-12	3"	3.46"-3.70"	12-1/2"	201.30
101-0400-12	3"-4"	3.73"-4.00"	12-1/2"	201.30
0360-0396-210	3"-4"	3.96"-4.25"	12-1/2"	194.90
101-0450-12	4"	4.45"-4.86"	12-1/2"	217.80
101-0480-12	4"	4.74"-5.14"	12-1/2"	217.80
101-0525-12	4"-5"	5.22"-5.62"	12-1/2"	217.80
101-0663-12	6"	6.56"-6.96"	12-1/2"	261.60
101-0690-12	6"	6.84"-7.24"	12-1/2"	261.60
101-0863-12	8"	8.54"-8.94"	12-1/2"	307.80
101-0905-12	8"	8.99"-9.39"	12-1/2"	307.80
101-1075-12	10"	10.64"-11.04"	12-1/2"	393.70
101-1275-12	12"	12.62"-13.02"	12-1/2"	453.60
0360-1310-210	12"	13.10"-13.50"	12-1/2"	340.81



Emergency Pipe Clamps

Model "EM" Emergency Pipe Clamp

- Repairs pit holes, splits and corrosion leaks in steel and cast iron
- Buna-N gaskets



Part #	Size	List
SKEMD	1-1/4" IPS	107.02
SKEME	1-1/2" IPS	80.85
SKEMF	2" IPS	91.83
SKEMG	2-1/2" IPS	78.64
SKEMH	3" IPS	84.68
SKEMJ	4" IPS	176.47

Find Everything Under the Sun at One of Our Convenient Branches

www.plumbers-supply-co.com

Pipe Clamps

D

Page Left Blank

Find Everything Under the Sun at One of Our Convenient Branches

www.plumbers-supply-co.com

E. Drains, Carriers, Traps

1. Carrier Systems

Carrier Systems - Wade.....	E - 3
Carriers Systems - Zurn.....	E - 5

2. Drains / Traps

Drains, Cleanouts - Wade.....	E - 9
Drains, Cleanouts, Strainers - Sioux Chief Mfg. Co.....	E - 12
Drains, Cleanouts, Strainers, Test Caps & Plugs - Jones Stephens Corp.....	E - 14
Drains, Cleanouts, Test Caps - Oatey.....	E - 18
Drains, Cleanouts, Trap Primers, Neutralization Tanks - Zurn.....	E - 19
Storm Drains - Fernco.....	E - 28
Trench Drains, Basin - Zurn.....	E - 29

3. Grease Interceptors

Grease Interceptors.....	E - 30
--------------------------	--------



Carrier Systems

Closet Carriers

- Consists of carrier fitting and faceplate assembly with neoprene gasket, plastic coupling, test cap and hardware

310 Series No-Hub Complete Assemblies

- Adjustable fittings
- Use when horizontal waste is above the floor



310-ND



310-NL

Order #	Description	Coupling Size	Type	UPC Code	List
W310-NHD	Horizontal - Short Barrel	1 1/2"	No Hub Double	318552	483.00
W310-NHL	Horizontal - Short Barrel	1 1/2"	No Hub Left Hand	318354	283.00
W310-NHR	Horizontal - Short Barrel	1 1/2"	No Hub Right Hand	318361	283.00

330 Series No-Hub Assemblies

- Siphon jet or blowout
- Use with single fixtures on common stack or in battery installations when horizontal waste is below the floor

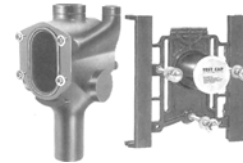

Order #	Description	Coupling Size	Type	UPC Code	List
W330-NHVD	Vertical No Side Inlet	1 1/2"	No Hub Double	318569	595.00

Universal Wall Carriers
400 Series Complete Assemblies

- Universal hanger plate carrier for urinals, lavatories, drinking fountains and water coolers



Order #	Description	List
W400-M36	Single w/Square Uprights	292.00

Accessories for Wall Carriers

Order #	Description	List
W-AM11	Hanger Plate	35.00

Find Everything Under the Sun at One of Our Convenient Branches

www.plumbers-supply-co.com

Carrier Systems

Lavatory Carriers

520 Series Complete Assemblies



- Single with (2) concealed arms lavatory carrier with non-slip locking devices
- For lavatories with back wall up to 6" thick

Single Lavatory Carriers with (2) Concealed Arms

Order #	Description	UPC Code	List
W520-08	17-1/4" Flat Arms	331605	113.00

Accessories for Lavatory Carriers

Order #	Description	List
W520-UR	520 Series Lavatory Carrier Uprights	274.00

Accessories

Coupling Packages

- For 310, 330, 340, and 350 series

Order #	Description	List
W-6C	Coupling Package with Adjustable Couplings	146.00
W-14C	Coupling Package	232.00

Face Plate

Order #	Description	List
W-FPA	Face Plate Assembly	206.00

Find Everything Under the Sun at One of Our Convenient Branches

www.plumbers-supply-co.com

Carrier Systems

Carrier Systems

Z1203-N Adjustable Horizontal Closet Siphon Jet

- "Rigid System"
- Dura-coated cast iron main fitting
- 2" Vent adjustable gasketed faceplate
- Universal floor mounted foot supports
- Non-corrosive ABS adjustable coupling with integral test cap, fixture bolts, trim & stud protectors
- Rear anchor tie down
- Bonded "Neo-Seal" gasket
- Outlet:
 - Z1203-NR = No-hub right-hand inlet with flow to left
 - Z1203-NL = No-hub left-hand inlet with flow to right
- Prefixes:
 - Z = DCCI System with Zurn "ZZ" adjustable coupling*
 - ZC = DCCI System with compression fit faceplate
 - ZF = DCCI System with non-adjustable 1-piece carrier
 - ZQ = DCCI System with NPT faceplate, non-adjustable coupling
- Suffixes:
 - -A = Auxiliary support assembly
 - -B = Blowout type fixture support
 - -BC = Back cleanout
 - -CC = Corrosion-resistant cast iron coupling
 - -CL = 12" Standard (Coupling length greater than 12" specify length required.)
 - -F = Floor-mounted, back outlet fixture support
 - -G = Galvanized cast iron
 - -M = Auxiliary foot support
 - -T = Threaded connection
 - -VP = Vandal-proof trim
 - -X = Heavy-duty 500 lb carrier rear anchor tie down
 - -XB = Bariatric 1000 lb carrier
 - -XH = Extra-heavy-duty 750 lb carrier
 - -XI = 2" Integral foot extension
 - -X3 = 3" Foot extension assembly
 - -X4 = 4" Foot extension assembly
 - -29 = Mechanical test cap assembly
 - -45 = Finishing frame for siphon jet system (for blow-out system specify -45-B)
 - -50 = Flush valve supply support for Closets
 - -61 = "ZZ" Coupling wrench



Z1203-NR

Z1203-ND4 Adjustable Horizontal Closet Back to Back Siphon Jet - No-Hub

- "Rigid System"
- Dura-coated cast iron main fitting
- 2" Vent adjustable gasketed faceplate
- Universal floor mounted foot supports
- Non-corrosive ABS adjustable coupling with integral test cap, fixture bolts, trim & stud protectors
- Bonded "Neo-Seal" gasket
- Prefixes:
 - Z = DCCI System with Zurn "ZZ" adjustable coupling*
 - ZQ = DCCI System with non-adjustable coupling
- Suffixes:
 - -A = Auxiliary support assembly
 - -B = Blowout type fixture support
 - -BC = Back cleanout
 - -CC = Corrosion-resistant cast iron coupling (6" to 12")
 - -CL = Coupling length greater than 12" (specify length required)
 - -F = Floor-mount, back outlet fixture support
 - -G = Galvanized cast iron
 - -JC = 2" Auxiliary inlet with sanitary sweep on faceplate centerline (no-hub only)
 - -M = Auxiliary foot support
 - -T = Threaded connection (restricted)
 - -VP = Vandal-proof trim
 - -W = Adapter for women's urinal
 - -XB = Bariatric 1000 lb carrier
 - -XH = Extra-heavy-duty 750 lb carrier
 - -X3 = 3" Foot extension assembly
 - -X4 = 4" Foot extension assembly
 - -29 = Mechanical test cap assembly
 - -45 = Finishing frame for siphon jet system (for blow-out system specify -45-B)
 - -50 = Flush valve supply support for Closets
 - -61 = "ZZ" Coupling wrench



Part #	Pipe Size	Inlet	List
Z1203-NL4-CL=12	4"	LH	913.00
Z1203-NR4-CL=12	4"	RH	913.00

*Regularly furnished unless otherwise specified

Part #	Pipe Size	List
Z1203-ND4-CL=12	4"	1709.00

*Regularly furnished unless otherwise specified

Find Everything Under the Sun at One of Our Convenient Branches

www.plumbers-supply-co.com

Carrier Systems

Z1204-N Adjustable Vertical Closet Siphon Jet - No-Hub

- "Rigid System"
- Dura-coated cast iron main fitting
- 2" Right hand vent adjustable gasketed faceplate
- Universal floor mounted foot supports
- Non-corrosive ABS adjustable coupling with integral test cap, fixture bolts, trim & stud protectors
- Rear anchor tie down
- Bonded "Neo-Seal" gasket
- Prefixes:
 - Z = DCCI System with Zurn "ZZ adjustable coupling"
 - ZC = DCCI System with compression fit faceplate
 - ZF = DCCI System with non-adjustable 1-piece carrier
 - ZQ = DCCI System with NPT faceplate, non-adjustable coupling
- Suffixes:
 - -A = Auxiliary support assembly
 - -B = Blowout type fixture support
 - -BC = Back cleanout
 - -CC = Corrosion-resistant cast iron coupling
 - -CL = Coupling length greater than 12" (specified length required)
 - -F = Floor-mounted, back outlet fixture support
 - -G = Galvanized cast iron
 - -JJ = (2) 2" Auxiliary inlets
 - -JL = 2" Left-hand inlet
 - -JR = 2" Right-hand inlet
 - -M = Auxiliary foot support
 - -VL = Left-hand vent connection
 - -VP = Vandal-proof trim
 - -X = Heavy-duty 500 lb carrier rear anchor tie down
 - -XB = Bariatric 1000 lb carrier
 - -XH = Extra-heavy-duty 750 lb carrier
 - -Xl = 2" Integral foot extension
 - -X3 = 3" Foot extension assembly
 - -X4 = 4" Foot extension assembly
 - -29 = Mechanical test cap assembly
 - -45 = Finishing frame for siphon jet system (for blow-out system specify -45-B)
 - -50 = Flush valve supply support for Closets
 - -61 = "ZZ" Coupling wrench



Z1204-ND Double Adjustable Vertical Closet Siphon Jet - No-Hub

- "Rigid System"
- Dura-coated cast iron main fitting
- 2" Right hand vent adjustable gasketed faceplate
- Universal floor mounted foot supports
- Non-corrosive ABS adjustable coupling with integral test cap, fixture bolts, trim & stud protectors
- Rear anchor tie down
- Bonded "Neo-Seal" gasket
- Double inlets, 2" vent
- Prefixes:
 - Z = DCCI System with Zurn "ZZ adjustable coupling"
 - ZQ = DCCI System with non-adjustable coupling
- Suffixes:
 - -A = Auxiliary support assembly
 - -B = Blowout type fixture support
 - -BC = Back cleanout
 - -CC = Corrosion-resistant cast iron coupling
 - -CL = Coupling length greater than 12" (specified length required)
 - -F = Floor-mounted, back outlet fixture support
 - -G = Galvanized cast iron
 - -JJ = (2) 2" Auxiliary inlets
 - -JL = 2" Left-hand inlet
 - -JR = 2" Right-hand inlet
 - -M = Auxiliary foot support
 - -T = Threaded stack connection (restricted)
 - -VP = Vandal-proof trim
 - -29 = Mechanical test cap assembly
 - -45 = Finishing frame for siphon jet system (for blow-out system specify -45-B)
 - -50 = Flush valve supply support for Closets
 - -61 = "ZZ" Coupling wrench

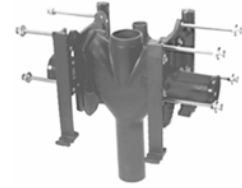

m

Part #	Pipe Dia	List
Z1204-N4-CL=12	4"	1034.00
P1204-N4	4" Body Only	750.00

*Regularly furnished unless otherwise specified

Part #	Pipe Dia	List
Z1204-ND4-CL=12	4"	1830.00
P1204-ND4	4" Body Only	1124.00

*Regularly furnished unless otherwise specified

Find Everything Under the Sun at One of Our Convenient Branches

www.plumbers-supply-co.com

Carrier Systems

Z1283 Water Closet Support System

- Wood stud supported water closet carrier
- Used on wood studs with 12" centers
- For connection to plastic piping
- Prefixes:
 - Z = Dura-Coated plate system
- Suffixes:
 - -CL = Coupling length
 - -HT = Hanger type closet adapter
 - -X4 = 4' Carrier Foot extension (for -Y only)
 - -Y = Foot support system

Part #	Description	List
Z1283-P4-Y	Z1283-P4 -Y Carrier	754.00

Z1217 Coupling Type System Wall Urinal/Service Sink Carrier

- Dura-coated rectangular steel uprights with welded feet
- Adjustable faceplate & upper support plate
- Z1208 Fitting with 2" vent
- Corrosion resistant adjustable ABS coupling with internal test cap, fixture bolts, trim and bonded "Neo-Seal" gasket
- Prefixes:
 - Z = DCCI System with "ZZ" Coupling
- Suffixes:
 - -B = Blow-out type fixture support
 - -CB = Carrier bank
 - -CC = Corrosion resistant 6" long CI coupling
 - -CL = Coupling length greater than 6" (specify length required)
 - -F2 = Fitting with 2" vent
 - -F4 = Z1208 Fitting with 4" vent
 - -F32 = 3" Fitting w/2" vent
 - -VP = Vandal-proof trim
 - -WS = Wall support valve plate
 - -79 = Paraplegic rough-in



Part #	Outlet	List
Z1217-F2	4" with 2" Vent	825.00

Z1221 Plate Type System for Wall Urinals

- Wall urinal support with top support plate
- Dura-coated rectangular steel uprights with welded feet, adjustable support plate, & mounting fasteners
- Prefixes:
 - Z = Dura-coated system with universal plate
- Suffixes:
 - -CU = Floor to ceiling upright
 - -D = Back to back system
 - -EZ = Easy to install assembly
 - -SL = Stud length greater than 6"
 - -58 = Flush valve supply support



Part #	Description	List
Z1221-UNIV	Wall Urinal Plate Type	432.00

Z1222 Plate Type System for Urinals with Bearing Plate

- Wall urinal support with top & bottom plates
- Dura-coated rectangular steel uprights with welded feet, adjustable support plates & mounting fasteners
- Prefixes:
 - Z = Dura-coated system with universal plate
- Suffixes:
 - -D = Back to back system
 - -EZ = Easy to install assembly
 - -SL = Stud length greater than 6"
 - -58 = Flush valve supply support



Part #	Description	List
Z1222-UNIV	Wall Urinal Plate Type	482.00

Z1225 Plate Type System for Water Coolers

- Water cooler support system with top & bottom plates
- Dura-coated rectangular steel uprights with welded feet, adjustable support plates, & mounting fasteners
- Prefixes:
 - Z = Dura-coated system with support plate
- Suffixes:
 - -BL = Bi-level cooler support
 - -BR = Bracket support
 - -D = Back to back system
 - -EZ = Easy to install assembly
 - -L2 = Less bearing plates
 - -SL = Stud length greater than 6"



Part #	Description	List
Z1225-BL-UNIV	Bi-Level Water Cooler Plate Type	705.00

Find Everything Under the Sun at One of Our Convenient Branches

www.plumbers-supply-co.com

Carrier Systems

Z1231 Concealed Arm System for Wall Lavatories

- Wall lavatory support system with concealed arms
- Dura-coated rectangular steel uprights with welded feet, cast iron adjustable headers, concealed arms, steel sleeves, alignment truss, & mounting fasteners
- Prefixes:
 - Z = Dura-coated system with support plate
- Suffixes:
 - AL = Adapter lug
 - CU = Floor to ceiling upright
 - D = Back to back system
 - E2 = 2" Concealed arm escutcheons
 - E4 = 4" Concealed arm escutcheons
 - E6 = 6" Concealed arm escutcheons
 - EZ = Time saver installation unit
 - L2 = Less bearing plates
 - SL = Stud length greater than 4"
 - WS = Wall support valve plate
 - 79 = Paraplegic rough-in



Closet Carrier Parts



Part #	Description	List
P1203-TRIMKIT-15-3/4	Z1203/Z1204 Face Plate/Trim Kit	657.00
P1203-TC-12CPLG	4" x 12" ABS Coupling for Carrier	70.00
P1203-ALM-CAPNUT-5/8	5/8" Alum Carrier Cap Nut	40.00
P1203-FINISHTRIM	(4) Carrier Nuts-Washers	40.00
P1203-ZZ-O-RING	O-ring f/Closet Carrier Coupling	20.00
Z1210-45S	Tiling Frame for Fixture Carrier	47.00
Z1210-57	4" Bonded "Neo-Seal" Closet Gasket Kit	47.00
Z1210-61	"ZZ" Coupling Wrench	61.00

Part #	Description	List
Z1231-UNIV-80	Z1231 Lav Carrier w/80 Arms	570.00
Z1231-UNIV-81	Z1231 Lav Carrier w/81 Arms	570.00

Z-1231 Parts

Part #	Description	List
P1231-80-ARMS	(2) Arms Only	82.00
P1231-81-ARMS	(2) Arms Only	170.00
P1231-ROUGHIN-BOX-80	Z1231 Rough-in Box Carrier for Kohler	506.00
P1231-SET-SCREW-BAG	Z1231 Set Screw Bag for the Header Kit	12.00

Find Everything Under the Sun at One of Our Convenient Branches

www.plumbers-supply-co.com

Drains

Floor Drains
1100 Series Body Only

- For adjustable strainers
- Cast iron body with flange, reversible clamping collar, seepage openings and bottom outlet
- Plugged 1/2" primer tap standard



Order #	Pipe Size	Outlet	UPC Code	List
W1102-TY	2"	Push-On Ty-Seal®	235156	71.00
W1103-TY	3"	Push-On Ty-Seal®	235316	65.00
W1104-TY	4"	Push-On Ty-Seal®	235484	71.00

Standard Adjustable Security Strainer for 1100 Series

- Nickel bronze strainer w/secured hole grate
- Includes five vandal-proof screws



Standard



Type G

Order #	Description	UPC Code	List
STD5X3-1	5" x 3" Nickel Bronze Strainer		109.00
STD6X3-1	6" x 3" Nickel Bronze Strainer		149.00
G6-1	6" Nickel Bronze Square	353126	195.00

Floor Drain Accessories
Funnel

- Nickel bronze top



Order #	Description	UPC Code	List
EF4.1	4" Round	298472	143.04

Accessory for 2000 Series Floor Drains



W-2400-S

Order #	Description	List
W2400T	3" Trap Primer for 2400 Series, 1/2" Female Thread	65.00

Find Everything Under the Sun at One of Our Convenient Branches

www.plumbers-supply-co.com

Drains

Roof Drain Assemblies

3000 Series Roof Drain Assembly

- Large 16" cast iron body with flange & flashing ring with gravel stop & 10" dome strainer

10" Polypropylene Dome Strainer



Order #	Pipe Size	Outlet	UPC Code	List
W3003-NH	3"	No Hub®	239482	176.00
W3004-NH	4"	No Hub®	239604	176.00
W3006-NH	6"	Ty-Seal®	239932	289.00

Roof Drain Accessories



Order #	Description	UPC Code	List
W-52	8" - 10" Drain Bearing Pan MD3-2 RFDR for 3000 Series	229643	100.00
W-53	2" - 6" Drain Deckclamp Assy - 3500, 53, RFDR for 3000 Series	240990	91.00
W-D	2" Water Dam for Roof Drain		80.00
W-PD	Poly Dome Assembly for Roof Drain		88.00

Cleanouts

Series 6000 Complete Assembly

- Cast iron floor cleanout w/threaded adjustable housing, flanged ferrule with tapered brass plug
- SV Hub Outlet, Spigot Outlet, Inside Caulk

6000 Cleanout w/Standard Nickel Bronze Top

- Light duty, under 2000 lbs



Order #	Description	UPC Code	List
W6004-TY-1	4" Ty-Seal® Hub	318958	329.00
W6006-TY-1	6" Ty-Seal® Hub		538.00

6000Z Cleanout w/Ductile Iron Tractor-Type Top

- Special duty, over 10,000 lbs

Order #	Description	List
W6004-TY-Z	4" Ty-Seal® Hub	254.00
6006Z.NH	6" No Hub®	311.00

Series 8000 Complete Assembly

- Cast iron cleanout w/threaded adjustable housing, removable thread shield, plastic gasketed plug and round scorated top



8000 Cleanout w/Standard Nickel Bronze Scorated Top

Order #	Description	List
W8002-TY-1	2" Ty-Seal® Hub	233.00
W8003-TY-1	3" Ty-Seal® Hub	246.00
W8004-TY-1	4" Ty-Seal® Hub	331.00

Find Everything Under the Sun at One of Our Convenient Branches

www.plumbers-supply-co.com

Drains

8000Z Cleanout w/Standard Ductile Iron Scorated Top

Order #	Description	List
W8004-TY-Z	4" Ty-Seal® Hub	260.00

Floor Access Housing

8300-MF Series Cast Iron Floor Access Housing

- Ductile iron tractor style cover
- Adjustable anchor flange
- For slab on grade construction
- Special duty, over 10,000 pounds



Order #	Description	List
8300MF	Cast Iron Floor Access Housing for Slab on Grade	472.00

Wall Access Covers

8480R Series Cleanout Cover

- Round smooth (85) stainless steel w/vandal-proof 1/4" - 20" x 3-1/2" center screw



Order #	Size	Plug Size	Weight	List
8480R6	6"	1-1/2" - 3-1/2"	1/2 lbs	24.65

Find Everything Under the Sun at One of Our Convenient Branches

www.plumbers-supply-co.com

Drains / Accessories

Commercial Floor Drains

Adjustable On-Grade Floor Drain

Cast Nickel Ring and Strainers with PVC Adapter



Part #	Description	List
SC842-2PNR	2" Floor Drain	52.40
SC842-3PNR	3" Floor Drain	52.40
SC842-4PNR	4" Floor Drain	63.42

Finish Line™ Sch 40 Hub Connection Floor Drain

- Adjustable **AFTER** the pour
- ABS/PVC Base adapter, ABS coring sleeve and head adapter
- Poly coring plug
- For use in pedestrian traffic areas



Complete Assembly with Round Nickel Top



Square Finish Drain



Round Finish Drain



Shims

Part #	Description	List
SC832-25PNR	2" Drain w/Round Nickel Ring & Strainer	57.91
SC832-36PF	3" PVC Rough-In Drain	19.00
SC832-36PNQ	3" x 4" PVC Square Nickel Ring & Strainer, Standard Complete Assembly	105.33
SC832-36PNR	3" PVC Floor Drain with Round Nickel Ring & Strainer, Std Complete Assy	77.76
SC832-4PF	4" PVC Std Rough-In Drain	20.95
SC832-4HNR	6-1/2" PVC Round Nickel Finish Fixture	56.81
SC832-4PNQ	4" PVC Drain w/Sq Nickel Top, Complete Assembly	105.33
SC832-4PNR	4" PVC Round Nickel Ring & Strainer Complete Assy	77.76

Finish Line™ Adjustable Flashing Drain

- Schedule 40 Hub connection-large head
- Adjustable after the pour
- ABS/PVC Base adapter
 - ABS Clamping collar
 - Coring Sleeve
 - Head Adapter
 - Poly coring Plug

Finish Line™ Adjustable Cleanout with Sch 40 Hub Connection

- Adjustable after the pour
- ABS/PVC Base adapter with polypro cleanout plug, ABS coring sleeve and head adapter - poly coring plug
- For use in pedestrian traffic areas

834-3PNR



834-4HN



Part #	Description	List
SC834-3PF	3" PVC Rough-In Cleanout	26.74
SC834-3PNR	3" PVC, Round Nickel Ring & Cover, Complete Assy	96.51
SC834-4PF	4" PVC Rough-In Cleanout	26.74
SC834-4PNR	4", 6-1/2" PVC Round Nickel Ring & Cover, Complete Assy	87.50
SC834-4HNR	4", 6-1/2" PVC Round Nickel Ring & Cover, Finish Fixture	63.25

Finish Line™ Adjustable Flashing Drain Sch 40 Hub Connection

- Adjustable after the pour
- ABS/PVC Base adapter with ABS clamping collar, coring sleeve and head adapter
- Nickel-bronze strainer for use in pedestrian traffic areas



Part #	Description	List
SC833-2PF	2" PVC Rough-In Drain	39.70

Find Everything Under the Sun at One of Our Convenient Branches

www.plumbers-supply-co.com

Drains / Accessories

Square Max™ Large Capacity Floor Sink

- Sump area is 58% larger than comparable drains
- Low profile design with Slab-Grab flange for a clean finish and a solid installation
- All inner surfaces are pitched, no standing water in sump area
- Independent lab tests show no distortion from water temperatures up to 180°F
- Tough, impact resistant PVC construction



Part #	Description	List
SC861-2PX	2" Sch 40 Hub Connection, Body Only	49.63
SC861-3PX	3" Sch 40 Hub Connection, Body Only	49.63
SC861-4PX	4" Sch 40 Hub Connection, Body Only	49.63

Square Max™ Accessories

PVC Square Floor Sink Accessory



861-5



861-53



861-51

Part #	Description	List
SC861-5	Full Top Grate 3/4" PVC	24.83
SC861-51	Half-Open Top Grate 3/4"	19.02
SC861-53	Quarter-Open Top Grate	22.06

Replacement Dome Strainer for Roof Drain

- Fits 867 and 868 series



Part #	Size	List
SC867-HD	7-1/2"	11.59

Adjustable On-Grade Cleanout with PVC MIP Thread

- Cast metal ring and cover
- Brass female thread inserts for cover screws
- Highly polished cast metal
- Pre-doped polypro plug included



Cast Nickel Ring and Cover with PVC Adapter

Part #	Size	List
SC852-3PNR	3"	80.51
SC852-4PNR	4"	80.51

Cleanouts and Accessories

Cleanout Cover, Bolt, Behind the Wall Bar and Thread Rod Stainless Steel

- 20 Gauge stainless steel



Part #	Size	List
SC870-812	12-1/2"	23.72

Cleanout Cover Kit - Cover, Bar and Bolt

- 20 Gauge stainless steel



Part #	Size	List
SC870-B6	6-1/2"	15.17
SC870-B8	8-1/2"	18.48

Cleanout Cover Kit - Cover, Screw and Countersunk Brass Plug

- 20 Gauge stainless steel

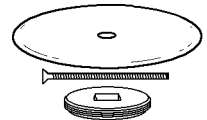

Part #	Description	List
SC873-460	6-1/2" x 2-1/4" x 4" IPS	26.64

Find Everything Under the Sun at One of Our Convenient Branches

www.plumbers-supply-co.com

Drains / Accessories

Assembled Commercial Drains

3" Inside Pipe Fit Base & 2" Plastic Spud with 4" Round Strainer

- Fits inside 3" Schedule 40 DWV pipe
- Adjustable

Part #	Description	List
D53-158	4" NB Strainer, PVC	30.18

4" Hub Fit Base & 3-1/2" Plastic Spud with 6" Round Strainer

- Fits inside 4" Schedule 40 DWV fitting



D53-017

Part #	Description	List
D53-017	6" SS Strainer, PVC	25.43

3" x 4" Pipe Fit Base & 3-1/2" Plastic Spud with 6" Round Strainer

- Fits over 3" or inside 4" Schedule 40 DWV pipe



Part #	Description	List
D53-074	6" PB Strainer w/Ring, PVC	58.60

3" Heavy-Duty Base & 3-1/2" Plastic Spud with 6" Round Strainer

- Fits over 3" Schedule 40 DWV pipe

Part #	Description	List
D50-038	6" SS Strainer, PVC	50.75

Assembled Commercial Cleanouts

4" Hub Fit Base & 3-1/2" Plastic Spud with 6" Round Cover

- Fits inside 4" Schedule 40 DWV fitting
- Supplied with 3" IPS countersunk plug
- Covers are 3/16" thick
- Adjustable



Part #	Description	List
C59-001	6" PB PVC less Ring	48.07

3" x 4" Pipe Fit Base & 3-1/2" Plastic Spud with 6" Round Cover

- Fits over 3" or inside 4" Schedule 40 DWV pipe
- Supplied with 3" IPS countersunk plug
- Covers are 3/16" thick
- Adjustable



Part #	Description	List
C59-014	6" PB Cover with Ring, PVC	62.02

Cleanouts

Fit-Flush Cleanout

- 2" x 3" Fits over 2" or inside 3" Schedule 40 DWV pipe
- 3" x 4" Fits over 3" or inside 4" Schedule 40 DWV pipe
- Built-in stop



C61-034

C61-023

Part #	Description	List
C61-023	2" x 3" PVC Flush-Fit Cleanout with 2" Plug	9.35
C61-034	3" x 4" PVC Flush-Fit Cleanout with 3" Plug	11.59

Find Everything Under the Sun at One of Our Convenient Branches

www.plumbers-supply-co.com

Drains / Accessories

Cleanout Plugs

PVC Cleanout Plug - Countersunk

- White plastic



Part #	Size	List
P49-002	2"	2.50
P49-003	3"	3.68
P49-004	4"	4.96

Southern Code Brass Plug - Raised Head



Part #	Size	List
P50-150	1-1/2"	2.70
P50-200	2"	4.25
P50-250	2-1/2"	5.82
P50-300	3"	5.82
P50-350	3-1/2"	10.16
P50-400	4"	12.25
P50-500	5"	19.82
P50-600	6"	26.58

Southern Code Brass Plug - Countersunk



Part #	Size	List
P51-150	1-1/2"	4.17
P51-200	2"	4.63
P51-250	2-1/2"	5.96
P51-300	3"	8.09
P51-350	3-1/2"	9.89
P51-400	4"	12.39
P51-500	5"	19.75
P51-600	6"	28.52
P51-800	8"	49.29

Cleanout Cover Plates

Wall-Mount Stainless Steel Cover Plate

- 24 Gauge



Part #	Size	List
C90-600	6"	13.86
C90-800	8"	26.01

Bolts for Extension/Cleanout Covers

- Flat slotted head plated machine screw



Part #	Size	List
C90-004	1/4" - 20 x 4"	1.09

General Purpose Drains

2" x 3" Fits Over 2" or Inside 3" Sch 40 DWV Pipe - Plastic

- Coverall top



Part #	Description	List
D54-001	PVC Drain with SS Strainer	7.29

3" x 4" Fits Over 3" or Inside 4" DWV Pipe - Plastic

- Coverall top
- Brass inserts
- NSF Approved



D54-100

Part #	Description	List
D54-100	PVC Drain with SS Strainer	12.89
D54-113	PVC Drain with NB Strainer	26.10

Find Everything Under the Sun at One of Our Convenient Branches

www.plumbers-supply-co.com

Drains / Accessories

Area Drain - Cast Iron

- Full waterway
- Lip secures strainer



Part #	Description	List
D76-002	2" Inside Caulk	13.96

Snap-In Drains

All Plastic Snap-In Drain

- Fits into Schedule 40 DWV pipe



Part #	Description	List
D42-002	2" PVC	2.75
D42-003	3" PVC	3.85

Plastic Snap-In Drain with Stainless Steel Strainer

- Fits into Sch 40 DWV pipe



Part #	Description	List
D54-003	3" PVC	8.10
D54-004	4" PVC	8.59

Drain Strainers

Snap-In Strainer

- Stainless steel
- Fits inside pipe



Part #	Size	Strainer	List
D59-001	2"	3-1/8"	6.74
D59-002	3"	4-1/8"	7.03
D59-003	4"	5-1/8"	8.21

Roof Drains

PVC Roof Drain

- Fits over Schedule 40 DWV pipe
- Brass inserts in underside for under deck clamps
- Dome has 50 sq inches of free area



Part #	Description	List
R18-006	4" Cast Iron Dome	80.56

Saddle Tee Kits

- Solvent branch
- Use bushing to reduce 2" unit to 1-1/2"
- Includes:
 - V-Bolts
 - Nuts
 - Washers

Saddle Tee Kit - less Gasket

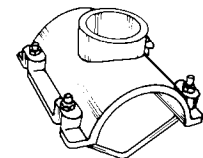

Part #	Size	List
S26-005	4" x 2"	16.86
S26-006	4" x 3"	19.97
S26-007	4" x 4"	19.35

Saddle Tee Conversion Kit - with Gasket

- Conversion kit also contains gasket mat for use with cast iron pipe

Part #	Size	List
S26-009	3" x 2"	18.18
S26-010	4" x 2"	18.89
S26-012	4" x 4"	22.13

Find Everything Under the Sun at One of Our Convenient Branches

www.plumbers-supply-co.com

Drains / Accessories

Test Caps

Techno Test Plug Cap

- Heavy-duty PVC, high pressure tested over six stories
- Easily solvent cemented over end of DWV pipe
- Will not clog or go down pipe



Part #	Size	List
T35-001	1-1/2" DWV	0.49
T35-002	2" DWV	0.53
T35-003	3" DWV	0.76
T35-004	4" DWV	0.83

Knockout Test Cap

- For use in plastic waste and drain pipe
- Disposable



Part #	Pipe Size	List
T33-001	1-1/2"	0.20
T33-002	2"	0.23
T33-003	3"	0.34
T33-004	4"	0.42

Plumbest Handi-Plug

- Combination test plug and stub-out for drop eared elbow
- No thread seal required
- Re-usable - long lasting
- Time and labor savings
- Smooth at thread end for easy plastering



Part #	Description	List
H54-050	1/2" MIP Handi-Plug	3.64

Find Everything Under the Sun at One of Our Convenient Branches

www.plumbers-supply-co.com

Drains / Air Valves

Residential Drains

General Purpose Drain with Stainless Steel Strainer

- Fits over 2" or inside of 3" Sch 40 DWV pipe
- Removable 4" SS strainer



Part #	Description	List
OA43579	2" or 3" PVC	5.84

General Purpose Drain

- Fits over 3" or inside of 4" Sch 40 DWV pipe
- Available with various strainers



Part #	Description	List
OA43583	3" or 4" PVC with 5" SS Str	9.52
OA43601	3" or 4" PVC with 5" Nickel Alloy Grate	24.98

Commercial Drains

Plastic Barrel with 6" Round Grate & Ring

- For use in finished areas where moderate to heavy traffic is expected
- PVC Drain spud
- 3-1/2" IPS Barrel threads
- Barrel length allows for 1-3/4" height adjustment
- Surrounding ring allows grate removal without disturbing finished floor



Part #	Description	List
OA72137	3" or 4" PVC General Purpose Drain, 6" Brass Grate & Ring	68.10

Adjustable General Purpose Cleanout Base with 6" Round Cover



Part #	Description	List
OA74127	3" or 4" PVC, 6" Brass Cover	56.10

Adjustable General Purpose Cleanout Base with 6" Round Cover & Ring

- For use in finished areas where moderate to heavy traffic is expected
- 3-1/2" IPS Barrel threads
- Barrel length allows for 1-3/4" height adjustment
- Anti-skid scoriated surface
- Surrounding ring allows grate removal without disturbing finished floor



Part #	Description	List
OA74137	3" or 4" PVC, 6" Brass Cover, Round Ring	72.11

Test Caps

End Cap Test Cap

- Yellow, HD high impact polystyrene
- Solvent cements to end of Sch 40 ABS and PVC DWV pipe
- Allows testing to 15 PSI or 40' head pressure



Part #	Size	List
OA33468	1-1/2" PVC	0.38
OA33470	2" PVC	0.41
OA33472	3" PVC	0.49
OA33474	4" PVC	0.54

Drains

Roof Drains

Z100 Main Roof Drain with Top-Set® Roof Deck Plate & Poly Dome

- 15" Diameter main
- Dura-coated cast iron body with combo membrane flashing clamp/ gravel guard, Top-Set® roof deck plate & poly dome
- Outlet:
 - IC = Inside caulk - 5-1/4" body height
 - IP = Threaded - 3-3/4" body height
 - NH = No-hub - 5-1/4" body height
- Prefixes:
 - Z = DCCI Body with poly-dome*
 - ZA = DCCI Body with 6-3/4" aluminum dome
 - ZC = DCCI Body with cast iron dome
 - ZRB = DCCI Body with plain bronze dome
- Suffixes:
 - -AC = Angular underdeck clamp
 - -AR = Acid resisting epoxy-coated cast iron
 - -AW = 3/4" - 4" Adjustable water level regulator
 - -BS = Bronze mesh screen over dome
 - -C = Underdeck clamp
 - -DE = Deck extension
 - -DP = Top-Set® deck plate (replaces both the -C & -R)
 - -DR = Top-Set® drain riser
 - -DX = Dex-o-Tex
 - -E = Static extension 1" - 4" (Specify height)
 - -EA = Adjustable extension assembly 1-3/4" - 3-1/2"
 - -EB = Elevating body plate
 - -FG = Flush grate (Replaces dome strainer)
 - -G = Galvanized cast iron
 - -GD = Galvanized cast iron dome (ZC only)
 - -HD = 6-3/4" High aluminum dome strainer (ZA only)
 - -R = Roof sump receiver
 - -SC = Secondary clamp collar
 - -SS = Stainless steel mech screen over dome
 - -ST = Dome with solid top (all but Z)
 - -TC = Neo-Loc test cap gasket (2" - 4" NL bottom outlet only)
 - -VP = Vandal-proof secured top
 - -W2 = 2" Internal water dam
 - -W3 = 3" Internal water dam
 - -W4 = 4" Internal water dam
 - -84 = Stainless steel perforated gravel guard
 - -85 = Stainless steel perforated extension
 - -89 = 2" High external water dam
 - -90 = 90° Threaded side outlet body



Part #	Pipe Size	List
Z100-3NH	3"	428.00
Z100-3NH-DP	3"	428.00
Z100-4NH	4"	428.00
Z100-4NH-89	4"	569.00
Z100-4NH-DP	4"	681.00
Z100-6NH	6"	614.00

Roof Drains (Continued)

Z100 Main Roof Drain with Top-Set® Roof Deck Plate & Poly Dome

Part #	Pipe Size	List
Z100-8NH	8"	798.00
Z100-4IPS	4"	475.00
ZC100-3NH	3"	557.00
ZC100-4NH	4"	557.00
ZC100-4NH-DP-EA	4"	1262.00
ZC100-4NH-89-DP-EA	4"	1403.00
ZC100-4NH-DP-W2	4"	1065.00
ZC100-4IPS	4"	604.00
ZC100-4IPS-DP	4"	857.00
ZC100-6NH	6"	739.00
ZA100-3NH	3"	578.00
ZA100-6NH	6"	762.00

*Regularly furnished unless otherwise specified

Z199 Downspout Nozzles

- All nickel bronze body, optional threaded or no-hub inlet & decorative face of wall flange & outlet nozzle
- Pipe size = 2", 3", 4", 6", 8", 10" 12"
- Outlet:
 - IP = Threaded
 - NH = No-hub
- Prefixes:
 - ZANB = All nickel bronze body*
 - ZAB = All polished bronze body
 - ZARB = All plain bronze body
- Suffixes:
 - -PVC = PVC Connection
 - -SS = Removable stainless screen



Part #	Pipe Size	List
ZANB199-3NH	3"	656.00
ZANB199-4NH	4"	656.00
ZANB199-6NH	6"	1179.00

*Regularly furnished unless otherwise specified

Mesh Screen for ZANB199

Part #	Description	List
P199-SS-3	3"	334.00
P199-SS-4	4"	334.00
P199-SS-6	6"	334.00

Find Everything Under the Sun at One of Our Convenient Branches

www.plumbers-supply-co.com

Drains

Z328 Round Funnel Converting Assembly

- Dura-coated cast iron (or finish to suit drain top), with necessary fasteners to secure funnel to strainer
- Pipe size: 4", 6"
- Prefixes:
 - Z = DCCI Funnel*
 - ZB = Polished bronze funnel
 - ZN = Polished nickel bronze funnel
- Suffixes:
 - -AR = Acid resisting epoxy coated cast iron
 - -G = Galvanized cast iron
 - -6 = 6" Diameter funnel



Roof Drains (Continued)

Roof Drain Parts

Part #	Description	List
P100-DOME-ALUM	Z100 Aluminum Dome	300.00
P100-DOME-CI	Z100 CI Dome	282.00
P100-CC-PARTSBAG	Z100 SS Hardware Set	36.00
P100 DP	Z100 24" x 24" Deck Plate without Hardware	265.00
P100-DP-BAG	Z100 Hardware Pkg for Deck Plate	13.00
P100-89	Zurn 2" External Water Dam	166.00

m

Part #	Pipe Size	List
Z328-4-W/SCREWS	4"	107.00
ZN328-4 W/SCREWS	4"	256.00
ZN329-7 W/SCREWS	7"	256.00

*Regularly furnished unless otherwise specified

RD2190 Universal Membrane Clamp

- Designed for retrofit roof applications where the existing main roof drain is to be utilized
- The tie-down lugs of the collar match the bolt pattern of the more common roof drain bodies and conform to the surface angles of the flange
- When using RD2190, it is advisable to extend roof membrane into the sump of existing roof drain body



Part #	Description	List
RD2190	Universal Membrane Clamp with Hardware	62.00

Roof Drain Parts



P100-POLYDOME



P100-DOME-CI



DECK PLATE



P100-89

Part #	Description	List
P100-3NH	3" No Hub Body Only	300.00
P100-4NH	4" Body Only	300.00
P100-5NH	5" Body Only	513.00
P100-6NH	6" Body Only	513.00
P100-8NH	8" Body Only	724.00
P100-4IP	4" IPS Body Only	348.00
P100-CC	Z100 Clamping Collar Only	120.00
P100-POLYDOME	Z100 Polyethylene Dome	123.00
P100-C2-5	Z100 Underdeck Clamp 2-5" OS (2 Req to make set)	146.00
P100-C6-8	Z100 Underdeck Clamp 6-8" OS (2 Req to make set)	146.00
P100-EA	Z100 1" - 3-3/4" Adjustable Extension	452.00
P100-2EXT	Z100 2" Extension w/Gasket	403.00
P100-W2	Internal Water Dam f/Z100	254.00

Floor Drains - Commercial

Z400B "Type B" Round Strainer for Floor Drains

- Adjustable light-duty strainer top with square heel-proof openings & secured gate
- Prefixes:
 - ZB = Polished bronze top
 - ZN = Polished nickel bronze top
- Suffixes:
 - -CP = Chrome plated bronze top
 - -DC Debris Cover
 - -DP = Decorative polished top
 - -EF = 3/8" Extension frame
 - -HD = Heavy-duty slotted grate (ZN 5 & 6 only with 4" shank)
 - -SG = Solid gasketed cover
 - -V = Backwater valve
 - -VP = Vandal-proof secured top
 - -Y = Sediment bucket



Part #	Strainer Size	List
ZN400-7B	7"	296.00
ZN400-8B	8"	400.00

Find Everything Under the Sun at One of Our Convenient Branches

www.plumbers-supply-co.com

Drains

Z400BZ "Type BZ" Round Leveling Strainer with Square Openings for Floor Drains

- "TYPE BZ" round adjustable light duty leveling strainer top with stainless steel leveling screws, square heel-proof openings, secured grate, and cast iron threaded head
- 360° Leveling frame design shall provide a maximum flat adjustment height of 3/8 [10] and a maximum slope adjustment of 7/8 [22] per foot
- Prefixes:
 - ZB = Polished bronze top
 - ZN = Polished nickel bronze top
- Suffixes:
 - -CP = Chrome plated bronze top
 - -DC Debris Cover
 - -DP = Decorative polished top
 - -V = Backwater valve
 - -VP = Vandal-proof secured top
 - -Y = Sediment bucket



Part #	Strainer Size	List
ZN400-5BZ	5"	233.00
ZN400-6BZ	6"	295.00

Z400S "Type S" Square Strainer Floor Drains

- Square adjustable strainer top with secured heel-proof light-duty grate
- Prefixes:
 - ZB = Polished bronze top
 - ZN = Polished nickel bronze top
- Suffixes:
 - -Chrome-Plated Bronze Top
 - -Debris cover (field assembled)
 - -DP = Decorative polished top
 - -HD = Heavy-duty slotted grate (ZN 8" x 8" only with 4" shank)
 - -PD = Prom deck grate decorative slots (8" x 8" only)
 - -SG = Solid gasketed cover
 - -V = Backwater valve
 - -VP = Vandal-proof secured top
 - -Y = Sediment bucket

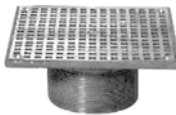

Part #	Strainer Size	List
ZN400-5S	5" x 5"	274.00
ZN400-6S	6" x 6"	319.00
ZN400-8S	8" x 8"	516.00

Z415B Body Assembly with "Type B" Strainer

- Dura-coated cast iron body with bottom outlet, combo invertible membrane clamp & adjustable collar with Type B polished nickel bronze strainer with stainless steel screws
- Pipe size: 2", 3", 4", 6"
- Outlet:
 - IC = Inside caulk
 - IG = Inside gasket
 - IP = Threaded
 - NH = No-hub
 - TC = Neo-Loc with integral test cap
- Prefixes:
 - ZB = DCCI Body assembly with polished bronze top
 - ZN = DCCI Body assembly with polished nickel bronze top*
- Suffixes:
 - -AR = Acid resisting epoxy-coated cast iron
 - -FS = Chrome-plated bronze top
 - -G = Galvanized cast iron
 - -P = 1/2" Trap primer connection
 - -U = 1" - 3" high extension adapter
 - -VP = Vandal-proof secured top
 - -Y = Sediment bucket
 - -414 = 4" Diameter cast iron funnel
 - -6NH = 6" No-hub outlet (6IP with Z-1040)
 - -90 = 2", 3" or 4" Side outlet body assembly (IP or NH only)

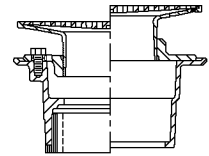

Part #	Pipe Size	Strainer Size	List
ZN415-2NH-5B-P	2"	5"	294.00
ZN415-2NH-6B-P	2"	6"	359.00
ZN415-3NH-5B	3"	5"	294.00
ZN415-3NH-6B	3"	6"	359.00
ZN415-2TC-5B	2"	5"	294.00
ZN415-2TC-6B	2"	6"	359.00

*Regularly furnished unless otherwise specified

Drains

Z415P Body Assembly with "Type P" Strainer

- Floor & shower drain
- Dura-coated cast iron body with bottom outlet, combo invertible membrane clamp & adjustable collar with seepage slots & "Type P" polished nickel bronze standpipe & dome
- Pipe size: 2", 3", 4"
- Outlet:
 - IC = Inside caulk
 - IP = Threaded
 - NH = No-hub
 - NL = Neo-Loc
- Prefixes:
 - ZB = DCCI Body assembly with polished bronze top
 - ZN = DCCI Body assembly with polished nickel bronze top*
- Suffixes:
 - -AR = Acid resisting epoxy-coated cast iron
 - -G = Galvanized cast iron
 - -LD = Less dome
 - -P = 1/2" Trap primer connection
 - -PS = Perforated standpipe
 - -SD = Longer standpipe (specify height required)
 - -SR = Stabilizer ring
 - -SS = Stainless steel mesh screen over dome & standpipe
 - -U = 1" - 3" High extension adapter
 - -18 = Leveling ring (see Z400-18)
 - -90 = 2", 3" or 4" Side outlet body assembly (IP or NH only)



Z415S Body Assembly with "Type S" Strainer

- Floor & shower drain
- Dura-coated cast iron body with bottom outlet, combo invertible membrane clamp & adjustable collar with seepage slots & "Type S" polished nickel bronze square heel-proof, light-duty strainer
- Pipe size: 2", 3", 4"
- Outlet:
 - IC = Inside caulk
 - -IG = Inside gasket
 - IP = Threaded
 - NH = No-hub
 - NL = Neo-Loc
- Prefixes:
 - ZB = DCCI Body assembly with polished bronze top
 - ZN = DCCI Body assembly with polished nickel bronze top*
- Suffixes:
 - -AR = Acid resisting epoxy-coated cast iron
 - -CP Chrome-plated top
 - -DC Debris cover (field assembled)
 - -EF 3/8" Extension frame
 - -G = Galvanized cast iron
 - -LD = Less dome
 - -P = 1/2" Trap primer connection
 - -PS = Perforated standpipe
 - -SD = Longer standpipe (specify height required)
 - -SR = Stabilizer ring
 - -SS = Stainless steel mesh screen over dome & standpipe
 - -U = 1" - 3" High extension adapter
 - -18 = Leveling ring (see Z400-18)
 - -90 = 2", 3" or 4" Side outlet body assembly (IP or NH only)



Part #	Pipe Size	Strainer Size	List
Z415-2NH-P-L/TOP	2"	-	117.00
Z415-2NL-P-TC-L/TOP	2"	-	131.00
Z415-3NH-P-L/TOP	3"	-	117.00
Z415-3NL-P-TC-L/TOP	3"	-	131.00
Z415-4NL-P-TC-L/TOP	4"	-	131.00
Z415-4NH-P-L/TOP	4"	-	117.00

*Regularly furnished unless otherwise specified

Part #	Pipe Size	Strainer Size	List
ZN415-2NH-5S	2"	5"	391.00
ZN415-3NH-5S	3"	5"	391.00
ZN415-3NH-6S	3"	6"	436.00

*Regularly furnished unless otherwise specified

Find Everything Under the Sun at One of Our Convenient Branches

www.plumbers-supply-co.com

Drains

Z505 12" Heavy-Duty Floor Drain

- 12" Diameter top drain
- Dura-coated cast iron body with bottom outlet, seepage pan & combo membrane flashing clamp & frame for heavy-duty deep flange slotted grate
- Pipe size: 2", 3", 4", 5", 6"
- Outlet:
 - IC = Inside caulk
 - IG = Inside caulk with Sealtrol gasket
 - IP = Threaded
 - NH = No-hub
 - NL = Neo-Loc
- Prefixes:
 - Z = DCCI Body & top*
 - ZB = DCCI Body assembly with polished bronze top
 - ZN = DCCI Body assembly with polished nickel bronze top
- Suffixes:
 - -AR = Acid resisting epoxy-coated cast iron
 - -D = Dome grate
 - -DG = Duresist grate
 - -F = Extension frame (specify total height required)
 - -G = Galvanized cast iron
 - -HP = Heel-proof grate
 - -HT = Square hinged grate
 - -P = 1/2" Trap primer connection
 - -S = Secondary strainer
 - -SC = Solid cover
 - -SS = Stainless steel mesh screen over dome & standpipe
 - -T = Square top
 - -TC = Neo-Loc test cap gasket (2" - 4" NL bottom outlet only)
 - -TS = Top secured with slotted screws
 - -V = Backwater valve
 - -VP = Vandal-proof secured top
 - -Y = Sediment bucket
 - -90 = 90° Threaded side outlet body (2" - 6" only)



Z511 9" Heavy-Duty Floor Drain

- 9" Diameter top drain
- Dura-coated cast iron deep sump body with bottom outlet
- Seepage pan and combo membrane flashing clamp and frame for heavy-duty cast iron deep flange grate
- Pipe size: 2", 3", 4"
- Outlet:
 - IC = Inside caulk
 - IG = Inside caulk with Sealtrol gasket
 - IP = Threaded
 - NL = Neo-Loc
- Prefixes:
 - Z = DCCI Body & top*
 - -ZB = DCCI Body assembly with polished bronze top
 - -ZN = DCCI Body assembly with polished nickel bronze top
- Suffixes:
 - -AR = Acid resisting epoxy coated cast iron
 - -BT = Bell trap
 - -DG = Duresist grate
 - -F = Extension frame (specify total height req'd)
 - -G = Galvanized cast iron
 - -HP = Heel proof grate
 - -J = Auxiliary inlet connection (specify 1-1/2" or 2" IP, number & location)
 - -P = Trap primer connection
 - -S = Secondary strainer
 - -SC = Solid cover w/lift handle
 - -SG = Solid gasketed cover
 - -TC = Neo-Loc test cap gasket (2"-4" NL bottom outlet only)
 - -TS = Top secured with slotted screws
 - -V = Backwater valve (for 3" & 4" IC & IP or 3" IG connections only)
 - -VP = Vandal-proof secured top
 - -W = Winter closure plug (for 3" & 4" IC & IP or 3" IG connections only)
 - -Y = Sediment bucket



Part #	Pipe Size	List
Z505-4NH	4"	772.00
Z505-6NH	6"	772.00
Z505-3TC	3"	772.00
Z505-4TC	4"	772.00

*Regularly furnished unless otherwise specified

Part #	Pipe Size	List
Z511-4TC-Y-P	4"	1033.00
ZN511-4NL-P-TC-Y	4"	1250.00

*Regularly furnished unless otherwise specified

Find Everything Under the Sun at One of Our Convenient Branches

www.plumbers-supply-co.com

Drains

Z508 9" Extra Heavy-Duty Drain

- 9" Diameter top drain
- Dura-coated cast iron body with bottom outlet, seepage pan & combo membrane flashing clamp & frame for extra heavy-duty cast iron deep flange slotted grate
- Pipe size: 2", 3", 4", 6"
- Outlet:
 - IC = Inside caulk
 - IG = Inside caulk with Sealtrol gasket
 - IP = Threaded
 - NH = No-hub
 - NL = Neo-Loc
- Prefixes:
 - Z = DCCI Body & top*
 - ZB = DCCI Body assembly with polished bronze top
 - ZN = DCCI Body assembly with polished nickel bronze top
- Suffixes:
 - -AR = Acid resisting epoxy-coated cast iron
 - -DG Duresist grate
 - -F = Extension frame (specify total height required)
 - -G = Galvanized cast iron
 - -HP = Heel-proof grate
 - -P = 1/2" Trap primer connection
 - -S = Secondary strainer
 - -SA = Z1036 Stabilizer assembly (HN & NL outlets only)
 - -SC = Solid cover
 - -SG = Solid gasketed cover with lift handle
 - -TC = Neo-Loc test cap gasket (2" - 4" NL bottom outlet only)
 - -TS = Top secured with slotted screws
 - -V = Backwater valve
 - -VP = Vandal-proof secured top
 - -Y = Sediment bucket
 - -90 = 90° Threaded side outlet body (2" - 6" only)

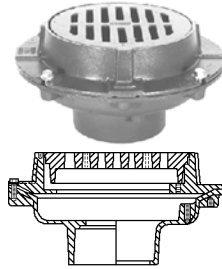

Z550 9" Medium-Duty Floor Drain

- 9" Diameter top drain
- Dura-coated cast iron body with bottom outlet, seepage pan & combo membrane flashing clamp & frame for medium-duty cast iron slotted grate with sediment bucket
- Pipe size: 2", 3", 4", 6"
- Outlet:
 - IC = Inside caulk
 - IG = Inside caulk with Sealtrol gasket
 - IP = Threaded
 - NL = Neo-Loc
 - NH = No-hub
- Prefixes:
 - Z = DCCI Body & top*
 - ZB = DCCI Body assembly with polished bronze top
 - ZN = DCCI Body assembly with polished nickel bronze top
- Suffixes:
 - -AR = Acid resisting epoxy-coated cast iron
 - -D = Dome grate
 - -DF = Deflector grate
 - -DG = Duresist grate
 - -F = Extension frame (specify height)
 - -G = Galvanized cast iron
 - -GG = Galvanized grate
 - -P = Trap primer connection
 - -S = Secondary strainer
 - -SC = Solid cover
 - -SG = Solid gasketed cover
 - -SS = Stainless steel mesh liner for bucket
 - -TC = Neo-Loc test cap gasket (2" - 4" NL bottom outlet only)
 - -TS = Top secured with slotted screws
 - -V = Backwater valve
 - -VP = Vandal-proof secured top
 - -Y = Sediment bucket
 - -90 = 90° Threaded side outlet body (2" - 4" only)



Part #	Pipe Size	List
Z508-3TC	3"	405.00
Z508-4NL-TC-Y	4"	489.00

*Regularly furnished unless otherwise specified

Part #	Pipe Size	List
Z550-3TC	3"	307.00
ZN550-4TC-Y	4"	719.00
Z550-4TC-P-Y	4"	481.00

*Regularly furnished unless otherwise specified

Find Everything Under the Sun at One of Our Convenient Branches

www.plumbers-supply-co.com

Drains

FD2210 Adjustable Floor Drain

- For finished floor areas
- PVC or ABS Body
- Adjustable nickel head & heel-proof grate
- Outlet:
 - -CP = Chrome plate
 - -VP = Vandal proof



Part #	Hub Size	Type	List
FD2210-PV3	3"	PVC	44.50
FD2210-PV4	4"	PVC	51.00

Adjustable Polypropylene Floor Drain

- Polypropylene body with bottom outlet and adjustable stainless steel strainer
- 5-3/16" Width
- Options:
 - -F Fusion Lock
 - -M Mechanical Seal
 - -S Stab•Lock Seal



Part #	Nom Pipe Size	List
Z9A-FD1-3	3"	421.70
Z9A-FD1-4	4"	427.60

FD2370 PVC Floor Sink

- Recommended for sanitary installations
- The radiused body constructed of PVC
- Manufactured according to ASME A112.6.7-01
- Options:
 - -DS Dome strainer
 - -F Full grate
 - -H 1/2 Grate
 - -T 3/4 Grate
 - -Y Sediment bucket
- PVC Hub connection
- 8" Overall height



Part #	Connection	List
FD2370-PV3-F	3"	93.00

FD2375 12" x 12" ARE Floor Sink

- Recommended for sanitary installations
- Cast iron body with a white acid-resisting porcelain enamel interior coating
- ABS Anti-splash dome strainer
- 6" Sump depth
- Connections:
 - -NH No Hub
 - -PO Push On
- Options:
 - -F Full grate
 - -H 1/2 Grate
 - -T 3/4 Grate
 - -Y Sediment bucket



Part #	Connection	List
JP2375-PO3	3"	111.50
JP2375-PO4	4"	111.50
FD2375-PO3	3"	111.50
FD2375-PO4	4"	111.50

Replacement Grates

- No screws



Part #	Description	List
PN400-5B-STR	5" Round Grate Only	90.00
PN400-6B-STR	6" Round Grate Only	124.00
PN400-7B-STR	6" Round Grate Only	154.00
PN400-8B-STR	6" Round Grate Only	232.00
PN400-5S-GRID	5" Square Grate Only	145.00
PN400-6S-GRID	6" Square Grate Only	160.00
FHMS-8-32X3/8SS	8-32" x 3/8" Flat Head Mach Screw for PN400	3.25
JP2377-F	Full Grate for FD2377 CI	43.50
JP2377-H	Half Grate for FD2377 CI	43.50
P508-GRATE	Cast Iron Grate	167.00
P550-GRATE	Grate Only for Z550 and Z551	86.00
P610-GRATE	Grate Only for Z610	373.00

Floor Drain Options & Parts



Part #	Description	List
JP2375-Y	Y Bucket for FD2375	45.00
P125-CC	Gravel Guard for Z125	85.00
P415-CC	Clamping Collar Only for P415	50.00

Find Everything Under the Sun at One of Our Convenient Branches

www.plumbers-supply-co.com

Drains

Floor Drains - Commercial (Continued)

Floor Drain Options & Parts

Part #	Description	List
P415-CC-PARTS	Hardware Set for Z415/P415	14.00
P550-Y-BUCKET	Y Bucket for Z550	85.00
P508-3NL	3" NI Body Only for Z550	242.00
P508-4NL-LG	4" NI Body Only for Z550	372.00
P509-Y	Y Bucket for Z509	154.00
P509-GRATE	Cl. Grate Only	373.00
3NL-GASKET-TC	3" Neo-Lock Gasket with Test Cap	50.00
4NL-GASKET-TC	4" Neo-Lock Gasket with Test Cap	58.00
P541-FRAME	Z541 CI Frame	242.00
Z400-U	3-1/2" Type "U" Extension for Z415	84.00

Cleanouts - Commercial

Z1400 "Level-Trol" Adjustable Floor Cleanout

- Dura-coated cast iron body
- Gas & watertight ABS tapered thread plug
- Round scoriated secured top adjustable to finished floor
- Pipe size: 2", 3", 4", 6", 8"
- Outlet:
 - IC = Inside caulk
 - NH = No-hub
 - NL = Neo-Lok
- Prefixes:
 - Z = DCCI*
 - ZB = DCCI With polished bronze top
 - ZN = DCCI With polished nickel bronze top
 - ZS = DCCI With polished stainless steel top
- Suffixes:
 - -AR = Acid resisting epoxy coated cast iron
 - -BP = Bronze plug
 - -CF = Carpet flange cover (ZB & ZN only)
 - -CM = Carpet marker
 - -DC = Duresist cover
 - -DX = Round ZB or ZN top w/Dex-o-Tex (2" to 4" only)
 - -G = Galvanized cast iron
 - -HD = Heavy-duty veneer top
 - -K = Anchor flange
 - -KC = Anchor flange w/clamping collar
 - -SG = Solid gasket cover
 - -SM = Special marking stamped on top
 - -T = Square top
 - -TC = Neo-Loc test cap gasket (2"-4" NL bottom outlet only)
 - -TX = Square top recessed for 1/8" tile (ZB & ZN only)
 - -VP = Vandal-proof screws
 - -X = Round top recessed for 1/8" tile (ZB & ZN only)
 - -Z = Round top recessed for 1-1/4" Terrazzo (ZB & ZN only)



Part #	Pipe Size	List
Z1400-3NL-TC	3"	368.00
Z1400-4NH	4"	421.00
Z1400-4NL-TC	4"	435.00
Z1400-6NL	6"	735.00
ZN1400-2NH	2"	380.00
ZN1400-3NH	3"	400.00
ZN1400-4NH	4"	536.00
ZN1400-6NH	6"	872.00
ZN1400-6NL	6"	872.00
ZN1400-2NL-TC	2"	394.00
ZN1400-3NL-TC	3"	414.00
ZN1400-4NL-TC	4"	550.00
P1400-COVER-3	3" Cover	92.00

*Regularly furnished unless otherwise specified

Find Everything Under the Sun at One of Our Convenient Branches

www.plumbers-supply-co.com

Drains

Z1402 Tuf-Top Floor Cleanout

- Non-adjustable floor cleanout
- Dura-coated cast iron body
- Gas & watertight ABS tapered thread plug
- Round scoriated secured cover & frame
- Pipe size: 2", 3", 4", 6", 8"
- Outlet:
 - NH = No-hub
 - NL = Neo-Lok
- Prefixes:
 - Z = DCCI*
 - ZB = DCCI With polished bronze top
 - ZN = DCCI With polished nickel bronze top
- Suffixes:
 - -BP = Bronze plug
 - -CM = Carpet marker
 - -DX = Round ZB or ZN top with Dex-o-Tex (2" thru 4" only)
 - -G = Galvanized cast iron
 - -T = Square top
 - -TX = Square top recessed fro 1/8" tile (ZB & ZN only)
 - -VP = Vandal-proof screws
 - -X = Round top recessed for 1/8" tile (ZB & ZN only)



Part #	Pipe Size	List
Z1402-4NL-VP	4"	318.00

*Regularly furnished unless otherwise specified

Z1440 Cleanout Ferrule with Plug

- Dura-coated cast iron body
- Gas & watertight ABS tapered thread plug
- Pipe size: 2", 3", 4", 5", 6", 8", 10", 12"
- Outlet:
 - NH = No-hub
- Prefixes:
 - Z = DCCI Body & ABS plug
- Suffixes:
 - -A = Raised head plug
 - -BP = Bronze plug
 - -G = Galvanized cast iron



Part #	Pipe Size	List
Z1440-4NH	4"	124.00

Z1468 Access Cover & Plug

- Round stainless steel wall access cover complete with securing screw & bronze raised hex head plug
- Prefixes:
 - ZAB = Bronze with polished bronze cover
 - ZS = Bronze plug with stainless steel cover*
- Suffixes:
 - -SL = Screw longer than 3-1/2"
 - -VP = Vandal-proof screws



Part #	Pipe Size	List
ZS1468-4	4"	185.00

*Regularly furnished unless otherwise specified

Z1469 Round Access Cover

- Round stainless steel wall access cover with 3-1/2" securing screw
- Prefixes:
 - ZAB = Bronze with polished bronze cover
 - ZS = Bronze plug with stainless steel cover*
- Suffixes:
 - -SL = Screw longer than 3-1/2"
 - -VP = Vandal-proof screws

Part #	Pipe Size	List
ZS1469-5	5"	84.00
ZS1469-7	7"	102.00
ZS1469-9	9"	185.00

*Regularly furnished unless otherwise specified

Cleanouts - Light Commercial

CO2450 Adjustable Floor Cleanout

- Recommended for foot traffic and medium-duty applications
- Furnished with PVC or ABS body
- Adjustable nickel cover and ABS tapered thread plug



Part #	Size	List
CO2450-PV3	3" PVC Hub	70.00
CO2450-PV4	4" PVC Hub	70.00

Drains

Trap Primers

Z1022 Sani-Guard Automatic Trap Primer

- All bronze body with integral vacuum breaker
- Non-liming internal operating assembly with gasketed bronze cover
- 1/2" Pipe size/connection
- Z = All plain bronze body
- Suffixes:
 - CP = Chrome plate finish
 - DU2 = 2-Outlet distribution unit
 - DU3 = 3-Outlet distribution unit
 - DU4 = 4-Outlet distribution unit
 - RK = Repair kit
 - 3 = 3/4" IP Female union connection



Part #	Description	List
Z1022-1/2-IP	Trap Primer, FIP	177.00

Z1023 Trap Primer Connection Adapter

- Dura-coated cast iron body
- 1/2" Female thread side inlet trap primer connection
- Pipe size: 2", 3", 4"
- Outlet:
 - NHXNH = No-hub x no-hub
 - IPXNH = Threaded x no-hub
- Prefixes:
 - Z = DCCI Body
- Suffixes:
 - G = Galvanized cast iron
 - 3 = 3/4" IP Primer connection



Part #	Pipe Size	List
Z1023-3NH	3"	117.00
Z1023-4NH	4"	117.00

Neutralization/Dilution Tanks

Neutralization Tank

- Tank connection must be mechanical joint or threaded connection - cannot be fusion
- High-density polyethylene
- Top is complete with gasketed, bolt-down cover



Part #	Inlet x Outlet	Vent	List
Z9A-NT-100	4" x 4"	3"	2105.58

1.5 Gallon Dilution Tank

- Removable, bolted gasket cover
- High-density polyethylene



Part #	Inlet x Outlet	List
Z9A-DT-2	2" x 2"	394.10



Storm Drains

- Complete surface water drainage solution
- Manufactured from 100% recycled plastic (polypropylene)
- Channels and grates are rated for 5 tons
- Cross braced ribs are designed into the body for strength and rigidity
- Built in bottom outlet accommodates 3" or 4" drainage pipe
- Channel grates clip in and out, no screws required



Part #	Description	List
FSD-GP3G	Garage Pk: 3 Pcs Channel w/Gray Grate, 1 End Cap & 1 End Outlet	226.55
FSD-CHGG	Storm Drain Channel w/Gray Grate	84.69

Storm Drain Parts

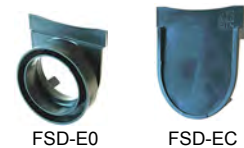

Part #	Description	List
FSD-E0	End Outlet, for 3" or 4" Sewer Drain Pipe	10.69
FSD-EC	End Cap	10.69

Find Everything Under the Sun at One of Our Convenient Branches

www.plumbers-supply-co.com

Drains

Trench Drain Systems

Z887-24 Perma-Trench Catch Basin

- 23-1/4" Wide reveal x 24" long catch basin
- High density polyethylene reinforced body complete with interlocking ends, combination tie-down/leveling devices, integral frame
- Heavy-duty Dura-Coated cast iron grate
- Prefix:
 - Z = High density polyethylene (HDPE) catch basin
- Grates:
 - -DGC = Ductile Iron Slotted Grate – Class C *
 - -GDC = Galvanized Ductile Slotted Grate - Class C
 - -GG = Fiberglass Grate - Class A
- Suffixes:
 - -CBF = Black acid resistant coated frame
 - -EXT = 12 [305] body extension
 - -GFA = Galvanized extra-heavy duty frame assembly w/studs
 - -HD = Extra-heavy-duty frame assembly w/anchor studs
 - -SF = Type 304 stainless steel top frame
 - -Y = Sediment bucket



Part #	Size	List
Z887-DG-24X24	24" x 24"	1005.00
Z887-24X24-HDF-DGC	24" x 24"	902.90

* Regularly furnished unless otherwise specified

P886 6" Wide Perma-Trench Drain

- 6" Wide pre-sloped trench drainage system
- High density polyethylene structural composite drain channel with .75% bottom slope
- All sections are 80" modular lengths with integral top frame interlocking ends and radiused bottom



Part #	O/A Depth	Max Flow	List
P886-8601	3.5"-4.1"	93 gpm	290.00
P886-8602	4.1"-4.7"	122 gpm	290.00
P886-8603	4.7"-5.3"	152 gpm	290.00
P886-8604	5.3"-5.9"	183 gpm	290.00
P886-8605	5.9"-6.5"	214 gpm	290.00
P886-8606	6.5"-7.1"	245 gpm	290.00
P886-8607	7.1"-7.7"	276 gpm	290.00
P886-8608	7.7"-8.3"	308 gpm	290.00
P886-8609	8.3"-8.9"	339 gpm	290.00
P886-8610	8.9"-9/5"	371 gpm	290.00

Trench Parts

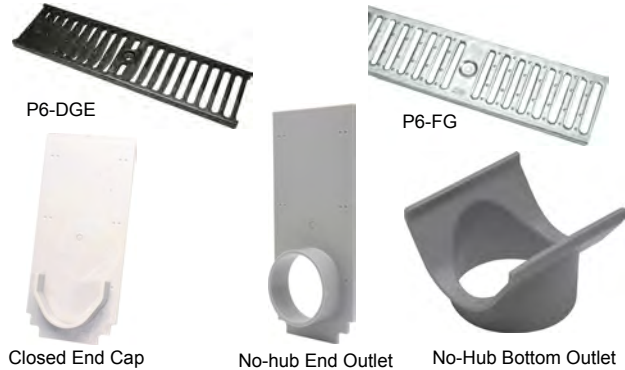

Part #	Description	List
P6-HPP	Heel-proof Poly Grate for Z886	61.00
P6-DGE	DI Slotted Grate for Z886	61.88
P6-FG	Galv Steel Slotted Grate for Z886	57.63
P886-E1-NS	Closed End Cap for Z886	20.66
P886-E3-NS	3" No-hub End Outlet for Z886	20.66
P886-E4-NS	4" No-hub End Outlet for Z886	20.66
P886-U3-NS	3" No-hub Bottom Outlet for Z886	20.66
P886-U4-NS	4" No-hub Bottom Outlet for Z886	20.66
P886-HDF	Extra-heavy-duty Frame for Z886	154.14
669558409	Trench Drain Grate Lock Downs 840gl	23.82

Find Everything Under the Sun at One of Our Convenient Branches

www.plumbers-supply-co.com

Grease Interceptors



Grease Interceptors

Great Basin™ Indoor/Outdoor Grease Interceptor

- Municipal, State and National compliance
- Easy to carry with a narrow footprint
- Fits through doorways and down stairwells
- Built-in Flow Control® and Triple Outlet™
- Temperature resistant up to 190°F
- Made from UV-resistant polyethylene
- Standards:
 - ASTM C890 Structural loading
 - AASHTO HS20 A-16 Vehicle loading



Part #	Flow Rate	Retention Lbs / Gal	List
GB-250	250 gpm	1076 / 147.5	4736.00

Teleglide™ Grease Interceptor Riser

- Dimensions measure from top of fully extended adapter (GB-35 and up)

Part #	GB-35, GB-50	GB-75, GB-125, GB-250	List
LR24	22" - 37"	24" - 39"	650.00
SR24	3-1/2" - 22"	6" - 24"	516.00

Endura® Grease Interceptor

- Injection molded thermoplastic
- Includes flow control fitting



Part #	Flow Rate	Grease Capacity	Conn Size	List
3915A02	15 gpm	35 lbs	2"	912.00
3925A03	25 gpm	74 lbs	3"	1225.00
3935A03	35 gpm	115 lbs	3"	1751.00



Interceptors - Light Commercial

GT2700 Grease Interceptor

- Corrosion-resistant, coated, fabricated steel
- No-hub connections
- Flow diffusing baffle
- Integral trap
- Vented inlet flow control device
- Outlet:
 - -JP2700 = 6" Extension



Part #	In/Out Size	Grease Capacity	List
GT2700-04-2NH	2"	8 lbs	329.77
GT2700-07-2NH	2"	14 lbs	368.00
GT2700-10-2NH	2"	20 lbs	441.00
GT2700-15-2NH	2"	30 lbs	523.00
GT2700-20-3NH	3"	40 lbs	588.00
GT2700-25-3NH	3"	50 lbs	796.00
GT2700-35-4NH	4"	70 lbs	954.50
GT2700-50-4NH	4"	100 lbs	1092.00

GT2701 Low Profile Grease Interceptor

- Designed to be installed under the sink or in an area where space is limited
- Grease trap is corrosion-resistant coated fabricated steel with no-hub connections, flow diffusing baffle, integral trap, and vented inlet flow control device



Part #	In/Out Size	Grease Capacity	List
GT2701-35-4NH	4"	70 lbs	1241.50

JP2700 6" Grease Trap Extension

- Corrosion-resistant coated fabricated steel
- Standard 6" increments
- Stackable



Part #	Size	List
JP2700-25-6-EXT	23-1/2" x 19-5/8" x 6"	408.00
JP2700-50-6-EXT	27-1/4" x 24-1/4" x 6"	888.48

Find Everything Under the Sun at One of Our Convenient Branches

www.plumbers-supply-co.com

Grease Interceptors

Z1180 Solids Interceptor

- Acid resistant composite
- Use in lieu of fixture P-trap
- For on-floor installation
- Removable PVC sediment bucket with removable 3/32" diameter perforated flow defusing/intercepting PVC screen
- Top gasketed secured cover
- Stainless steel draw latches & hardware
- ABS Handle
- Weighs 6 lbs
- Suffixes:
 - -CS = Custom screens (specify material & perforation size required)
 - -RS = Replacement 3/32" diameter perforated screen for bucket
 - -SS - Stainless steel 3/32" diameter perforated screen for bucket
 - -Y = Replacement bucket assembly with 3/32" diameter perforated screen



Part #	In/Out Size	Flow Rate	List
Z1180-1-1/2IP	1-1/2"	15 gpm	889.00
Z1180-2IP	2"	15 gpm	889.00

Z1184 Bottom Access Solids Interceptor

- Bottom access acid resistant composite interceptor, in lieu of fixture 'P' trap, for suspended installation
- Removable PVC sediment bucket with removable 3/32" (2) dia perforated flow defusing/intercepting PVC screen
- Designed to intercept all types of solids, and precious metals
- Bottom access gasketed secured cover, stainless steel draw latches and hardware with an ABS combination handle and drain port plug for easy removal of sediment bucket and screen
- Regularly furnished with 2" [51] threaded low inlet and high outlet
- Prefixes:
 - -Z = Acid resistant composite
 - -ZA = Acid resistant coated fabricated steel (Design different than what is shown)
- Suffixes:
 - -CS = Custom screens (Specify material and perforation size required)
 - -RS = Replacement 3/32" [2] dia perforated screen for bucket
 - -SS = Stainless steel 3/32" [2] dia perforated screen for bucket
 - -Y = Replacement bucket assembly with 3/32" [2] dia perforated screen



Part #	In/Out Size	Flow Rate	List
Z1184-2IP	2"	15 gpm	889.00

Find Everything Under the Sun at One of Our Convenient Branches

www.plumbers-supply-co.com

Grease Interceptors

m

Page Left Blank

F. Fixtures (Tub, Toilet, Lav, Sink)

1. Disposers	
In-Sink-Erator.....	F - 3
Disposer Parts, Flanges.....	F - 6
Waste King.....	F - 7
Whirlaway.....	F - 7
2. Furniture	
Kohler Bath Furniture.....	F - 8
3. Kitchen Sinks / Accessories	
Advance Tabco Hand Sinks.....	F - 9
Blanco Sil Granit Sinks.....	F - 9
Elkay Dayton Kitchen Sinks.....	F - 10
Elkay Stainless Steel Kitchen Sinks.....	F - 12
Just Mfg. Kitchen Sinks.....	F - 21
Kohler Kitchen Accessories.....	F - 22
Kohler Kitchen Sinks.....	F - 24
Moen Kitchen Sinks.....	F - 34
Swanstone Kitchen Sinks.....	F - 34
4. Laundry Tubs / Utility Tubs	
Laundry/Utility Tubs.....	F - 35
Mop Basins.....	F - 39
5. Lavatories	
Gerber Lavatories.....	F - 41
Kohler Cast Iron Lavatories.....	F - 46
Kohler Fireclay/Vitreous China Lavatories.....	F - 49
Mansfield Lavatories.....	F - 61
Zurn Lavatories.....	F - 62
6. Service Sinks / Accessories	
Kohler Service/Utility Sinks.....	F - 63
Zurn Service Sinks.....	F - 64
7. Toilet Seats	
Toilet Seats - Comfort Seats a Jones Stephens Brand.....	F - 65
Toilet Seats - Bemis Mfg Co.....	F - 66
Toilet Seats - Church Seats.....	F - 66
Toilet Seats - Kohler.....	F - 71
Toilet Seats - Zurn.....	F - 74
8. Toilets / Urinals	
Gerber Toilets.....	F - 75
Gerber Urinals.....	F - 83
Kohler Toilets.....	F - 84
Kohler Urinals.....	F - 99

F. Fixtures (Tub, Toilet, Lav, Sink) (Continued)

8. Toilets / Urinals

Mansfield Toilets.....	F - 101
Mansfield Urinals.....	F - 105
Niagara Conservation Toilets.....	F - 106
SFA Saniflo, Zoeller Macerating Toilets, Pumps.....	F - 107
Sloan Urinals.....	F - 107
Zurn Toilets.....	F - 108
Zurn Urinals.....	F - 109

9. Tub & Shower

Bathtubs - Bootz Plumbingware.....	F - 110
Bathtubs, Whirlpools, Shower Receptors - Kohler.....	F - 112
Bathtubs, Whirlpools - Aquatic.....	F - 118
Bathtubs, Whirlpools - Mansfield.....	F - 120
Shower Stalls, Shower Floors - E.L. Mustee.....	F - 122
Shower Doors - Basco.....	F - 123
Tub & Shower Doors - Coral Industries Inc.....	F - 125
Steambath Generators - Mr. Steam.....	F - 126
Tub & Shower Modules - Aquabath Plumbing Fixtures.....	F - 127
Tub & Shower Modules - Diamond.....	F - 137
Tub & Shower Modules - Sterling Group.....	F - 142
Tub & Shower Modules - Swanstone.....	F - 150
Grab Bars - Stainless Steel.....	F - 152

Disposers / Water Dispensers and Filtration

Residential Grade Garbage Disposers

Evolution Series Residential Grade Garbage Disposer

Evolution Excel® Continuous Feed Disposer

- MultiGrind Plus™ three grind stages let you quickly grind virtually any food waste
- SoundSeal Plus™ Makes the Evolution Excel™ at least 60% quieter than standard disposers
- Jam-Sensor Circuit™ automatically increases torque to break through jams
- 40 oz Stainless steel grind chamber and grind component handles more volume than standard disposers
- 1.0 Horsepower Dura-Drive® induction motor gives you the most horsepower of any food waste disposer
- We Come To You™ service warranty



Part #	Model	HP	Grind Stages	Warranty	List
PROXL	Pro-XL	1	3	7-Year	605.00

Evolution Essential® Continuous Feed Disposer

- MultiGrind™ two grind stages let you quickly grind difficult food waste
- SoundSeal™ makes the Evolution Essential™ at least 40% quieter than standard disposers
- 40 oz Stainless steel grind chamber and grind component handles more volume than standard disposers
- 3/4 Horsepower Dura-Drive® induction motor gives you more horsepower than standard disposers
- Quiet-Collar™ sink baffle ensures quiet operation
- We Come To You™ service warranty



Part #	Model	HP	Grind Stages	Warranty	List
PROES	Pro-ES	3/4	2	6-Year	395.00

Evolution Compact® Continuous Feed Disposer

- Perfect for households with restricted cabinet space
- MultiGrind™ two grind stages let you quickly grind difficult food waste
- SoundSeal™ makes the Evolution Compact™ at least 40% quieter than standard disposers
- 34.6 oz Stainless steel grind chamber and grind component handles more volume than standard disposers
- 3/4 Horsepower Dura-Drive® induction motor gives you more horsepower than standard disposers
- Quiet Collar™ sink baffle ensures quiet operation
- We Come To You™ service warranty



Part #	Model	HP	Grind Stages	Warranty	List
PROCOM	Pro-COM	3/4	2	4-Year	350.00

Find Everything Under the Sun at One of Our Convenient Branches

www.plumbers-supply-co.com

Disposers / Water Dispensers and Filtration

Evolution Cover Control® Batch Feed Disposer

- MultiGrind™ two grind stages let you quickly grind difficult food
- SoundSeal Plus™, at least 60% quieter than standard disposers
- Magnetic CoverStart™ Activation runs only when the cover is on
- 40 oz SS Grind chamber and grind component handles more volume than standard disposers
- 3/4 Horsepower Dura-Drive® induction motor
- Removable sink baffle
- We Come To You™ service warranty



Part #	Model	HP	Grind Stages	Warranty	List
PROCC	Pro-CC	3/4	2	7-Year	440.00

Evolution Septic Assist® Disposer

- MultiGrind™ two grind stages let you quickly grind difficult food waste you wouldn't put in a standard disposer, like celery and potato peels
- SoundSeal™, at least 40% quieter than standard disposers
- 40 oz Stainless steel Grind chamber and grind component handles more volume than standard disposers
- 3/4 Horsepower Dura-Drive® induction motor
- We Come To You™ service warranty



Part #	Model	HP	Grind Stages	Warranty	List
ISSPD-EVO	SEPTIC	3/4	2	4-Year	395.00

Contractor 333™ Food Waste Disposer

- Quiet Dura-Drive® induction motor
- Stainless steel grind elements
- Polished stainless steel flange with 1-piece steel stopper
- Quick Lock® sink mount
- 3-Year parts and "We Come to You" in-home service warranty



Part #	Model	HP	Warranty	List
CNTR333	Contractor 333	3/4	3-Year	269.00

Badger Series Garbage Disposer

- Continuous feed, PVC grind chamber
- Galvanized steel rotating shredder with (2) stainless steel, 360° slotted swivel impellers
- Permanently lubricated upper and lower bearings
- Quick-Lock™ mounting
- Overload protector manual reset
- Dishwasher drain connection
- Exclusive self-service wrenchette
- We Come To You™ service warranty



Badger 1



Badger 5

Part #	Model	HP	Warranty	Notes	List
ISBI	Badger 1	1/3	1-Year	-	155.00
ISBIWC	Badger 1	1/3	1-Year	w/3' HD Cord	161.50
ISBVWC	Badger 5	1/2	2-Year	w/3' HD Cord	186.50

Find Everything Under the Sun at One of Our Convenient Branches

www.plumbers-supply-co.com

Disposers / Water Dispensers and Filtration

Residential Grade Garbage Disposers (Continued)

Badger Series Garbage Disposer

Part #	Model	HP	Warranty	Notes	List
ISBV	Badger 5 ISE	1/2	2-Year	-	180.00

Food Waste Disposer

- Economy food waste disposer



Part #	Model	HP	List
ISFWD1	FWD-1	1/3	157.20
ISFWD2	FWD-2	1/2	103.36

Commercial Food Waste Disposers

- Corrosion-proof, stainless steel grind chamber
- Dual-direction shredding elements
- Triple-lip primary water seal
- Double-tapered Timken roller bearings
- Thermal overload protection
- Uniform throat opening of 6-5/8"
- Chrome plated covers
- Quiet operation
- Heavy cast-iron stationary and rotary shredders for extra durability
- Long-life aluminum drain chamber
- Durable, heavy-duty Emerson motor



SS-50

Small Capacity

Part #	Model	HP	Grind Stages	Warranty	List
SS-50-26-5	SS-50-26-5	1/2	1	1-Year	1610.00

In-Sink-Erator Parts and Accessories

Gasket



DMG-00



QCB-AM



SMG-00

Part #	Description	List
DMG-00	DMG-00 Deluxe Mounting Gasket	8.95
QCB-AM	ISE Antimicrobial Quiet Collar Sink Baffle Evolution Series	13.11
SMG-00	Standard Mounting Gasket	8.32

Find Everything Under the Sun at One of Our Convenient Branches

www.plumbers-supply-co.com

Disposers / Water Dispensers and Filtration



STP-SS

Stopper



STP-PL

Part #	Description	List
STP-DS	Stopper Silver Saver Dual Position	22.27
STP-SS	STP-SS Stainless Steel Stopper	12.69
STP-PL	STP-PL Plastic Stopper	6.45

In-Sink-Erator® Parts

Part #	Description	List
IS01470	Tailpipe Gasket	1.01
IS05490	Tailpipe Flange	0.33
IS08219	Tailpipe	2.62
IS2610WG	1-Screw Tailpipe Kit	12.04

Disposal Flanges & Stoppers

Disposal Flange & Stopper Set

- Fits In-Sink-Erator, Kenmore, Badger, Maytag FC1 and FC3, Emerson, KitchenAid KDCS250, KCDI240, KCDB240 & KDDB150



TRIM TO THE TRADE®



Part #	Finish	List
4T-209K-20	Flat Black	43.25

Disposal Flange & Stopper Set

THE BOLD LOOK OF KOHLER.



Part #	Finish	List
K11352BN	Vibrant Brushed Nickel	49.60
K11352BV	Vibrant Brushed Bronze	51.60

Find Everything Under the Sun at One of Our Convenient Branches

www.plumbers-supply-co.com

Disposers

Legend Continuous Feed Disposers

- High-speed, permanent magnet motor
- Professional 3-bolt mount system
- Safe for properly sized septic tanks
- 36" Power cord included
- 115V, 60Hz
- 2-Year in-home service warranty



Part #	Description	List
WH9910	1/3 hp, 1925 rpm	152.00
WH9920	1/2 hp, 2600 rpm	176.00



EZ Mount Disposers

- Vortex powered, permanent magnet motor
- Corrosion resistant grinding components
- Removable splash guard included
- 115V, 60Hz, 4.0A
- Stainless steel and celcon sink flange
- ABS Waste elbow, continuous feed
- Stainless steel swivel impellers
- 2-Year limited warranty



Part #	Description	List
WH191	1/3 hp, 1900 rpm	104.00
WH291	1/2 hp, 2600 rpm	124.00

Find Everything Under the Sun at One of Our Convenient Branches

www.plumbers-supply-co.com

Bath Accessories

Bathroom Furniture & Mirrored Cabinets

Archer™ Mirrored Cabinet

- 20"W x 31"H x 5"D
- Anodized aluminum construction for durable rust-free and chip free finish
- 3/4" Precision cut beveled edge mirror
- 2-Way adjustable hinges with 110° opening capability
- (2) Adjustable 1/4" glass shelves



Part #	Description	List
K3073	Mirrored	206.25

Tresham™ 12" Pullout Storage Bridge

- 12-1/8"W x 18-3/4"D x 29-3/4"H
- Ash solids and veneers
- Easy glide drawer



Part #	Finish	List
K2607F69	Woodland	550.15

Archer™ Petite Vanity

- 24"L x 20-1/8"W x 35"H
- Maple solids and veneers
- Catalyzed polyurethane finish
- Full-extension bottom drawer
- Three-quarter extension basket with epoxy slide
- Requires Archer™ 24" lavatory basin



Part #	Finish	List
K2449F2	Black Forest	689.55

CL Flat Silver Aluminum Cabinet

- Mirrored door(s)
- 1/2" Beveled frameless door
- (2) Adjustable 1/4" glass shelves inside
- Side kit included for recess- or surface-mount



Part #	Description	List
KCBCLC3026FS	30"W x 26"H x 5"D, 2 Door	285.60

Tresham™ 24" Vanity

- 23-3/4"W x 18-1/4"D x 32-1/2"H
- Ash solids and veneers
- Self-close adjustable door
- Faucet sold separately



Part #	Finish	List
K2604F69	Woodland	600.65

Find Everything Under the Sun at One of Our Convenient Branches

www.plumbers-supply-co.com

Sinks

Standard Stainless Steel Hand Sinks

- 1-Piece "Deep Drawn" sink bowl
- Single bowl unit design with 2" radius All TIG welded
- Wall mounting keyhole bracket
- 1/2" IPS male thread hot and cold

Splash Mounted Faucet

- 4" On center, splash mounted gooseneck faucet, with aerator



Part #	Overall Size	Bowl Size	Finish	List
7-PS-60	17-1/4" x 15-1/4" x 13"	10" x 14" x 5"	Chrome Plated	445.00



Kitchen Sinks - Double Bowl

BlancoDiamond™ SILGRANIT® 1-3/4 Double Bowl Undermount Kitchen Sink

- 80% Solid granite, SILGRANIT® material features the touch and feel of natural stone
- Slim bowl divider
- Color all the way through
- Highly resistant to scratching and chipping
- Heat resistant to 536°F
- Non-porous, resists most household stains
- Limited lifetime warranty



Part #	Finish	Bowl Depth	Bowls	Required Cabinet Space	Cutout Size	List
440179	Anthracite	9-1/2", 8"	RH Smaller	33"	32-1/4" x 21-1/4"	673.44
440177	Cafe' Brown	9-1/2", 8"	RH Smaller	33"	32-1/4" x 21-1/4"	625.00

Find Everything Under the Sun at One of Our Convenient Branches

www.plumbers-supply-co.com

Kitchen Sinks

Elite® by Dayton Stainless Steel Sinks

- Deluxe quality
- Seamlessly drawn of heavy-gauge, nickel-bearing stainless steel
- Raised faucet deck
- All exposed surfaces polished to ultra-radiant finish with high-shine bowl radius
- Sink bowls are fully sound deadened

Elite® Self-Rimming Double Bowl SS Sink

- 20 Gauge stainless steel



DSE-23322-4

Part #	Overall Size	Depth	Holes	List
DSE-23322-3H	33" x 22"	8"	3	300.00
DSE-23322-4H	33" x 22"	8"	4	300.00
DSE-23322-5H	33" x 22"	8"	5	300.00

Elite® Self-Rimming Single Bowl SS Sink

- 18 Gauge stainless steel



DSE-12522-4

Part #	Overall Size	Depth	Holes	List
DSE12522	25" x 22"	8"	2	240.00
DSE-12522-3H	25" x 22"	8"	3	240.00
DSE-12522-4H	25" x 22"	8"	4	240.00

Dayton® Stainless Steel Sinks

- High quality
- Seamlessly drawn of heavy-gauge, nickel-plated stainless steel
- Raised faucet deck
- All exposed surfaces polished to satin finish with high-shine bowl radius
- Underside is fully sound deadened

Dayton® ADA Compliant Sink

- 22 Gauge stainless steel



Part #	Overall Size	Depth	Holes	List
GE-23321-4H	33" x 21-1/4"	5-3/8"	4	228.00

Find Everything Under the Sun at One of Our Convenient Branches

www.plumbers-supply-co.com

Kitchen Sinks

Dayton® Self-Rimming Double Bowl SS Sink

- D Series is 20 gauge stainless steel
- DD / DJ Series are 22 gauge stainless steel



D-23322-4



GE-23321-4

Part #	Overall Size	Depth	Holes	List
D-23322-3H	33" x 22"	6-1/2"	3	166.00
D-23322-4H	33" x 22"	6-1/2"	4	166.00
DD-23322-3H	33" x 22"	7"	3	211.00
DJ-23322-4H	33" x 22"	6-1/2"	4	166.00

Dayton® Self-Rimming Single Bowl SS Sink

- 22 Gauge stainless steel



D-12522-4

Part #	Overall Size	Depth	Holes	List
D-12522-3H	25" x 22"	6-1/2"	3	129.00
D-12522-4H	25" x 22"	6-1/2"	4	129.00
DD12522-3	25" x 22"	7"	3	155.00

Dayton® Self-Rimming Hospitality Single Bowl SS Sink

- D-11516 is 23 Gauge stainless steel
- D-11719 is 22 Gauge stainless steel



D-11516-2



D-11719-3

Part #	Overall Size	Depth	Holes	List
D-11516-2H	15" x 15"	5-1/8"	2	109.00
D-11719-2H	17" x 19"	6-1/8"	2	149.00
D-11719-3H	17" x 19"	6-1/8"	3	149.00

Dayton® Undermount Double Bowl SS Sink

- 18 Gauge stainless steel
- Fully undercoated to dampen sound and prevent condensation
- 3-1/2" Drain opening
- 36" Minimum cabinet size



DXUH312010L



DXUH312010R

Part #	Overall Size	Left Bowl	Right Bowl	Depth	List
DXUH312010L	31-3/4" x 20-1/2"	14" x 15-3/4"	13-1/2" x 18"	8"/10"	407.00
DXUH312010R	31-3/4" x 20-1/2"	13-1/2" x 18"	14" x 15-3/4"	10"/8"	407.00

Find Everything Under the Sun at One of Our Convenient Branches

www.plumbers-supply-co.com

Kitchen Sinks

Kingsford® Stainless Steel Sinks

- Good quality
- Seamlessly drawn of 23 gauge, nickel-bearing stainless steel
- Raised faucet deck
- All bowls finished to a buffed finish

Kingsford® Self-Rimming Double Bowl SS Sink



K-23322-4

Part #	Overall Size	Depth	Holes	Options	List
K-23322-3H	33" x 22"	6"	3	Sound Deadened Underside	139.00
K-23322-4H	33" x 22"	6"	4	Sound Deadened Underside	139.00
K50-23322-4H	33" x 22"	6"	4	Sound Deadened Underside	135.00
KJ-23322-3H	33" x 22"	6"	3	Sound Deadening Pads, J-Channel	139.00

Kingsford® Self-Rimming Single Bowl SS Sink



Part #	Overall Size	Depth	Holes	Options	List
D-11515-2H	15" x 15"	5-1/8"	2	Sound Deadened Underside	109.00

Drain and Strainer



Part #	Description	List
D5018A	Dayton 2" SS Bar Sink Strainer	14.00

Single Bowl Stainless Steel Kitchen Sinks

Asana® (Lustertone®) SS Undermount Single Bowl Sink

- Type 304 18-8 nickel bearing stainless steel, 18 gauge
- Heavy-duty Sound Guard® undercoating



Part #	Overall Size	Holes	Depth	Drain Opening	Min Sink Base	List
ELU1511	17" x 13" Oval	6"	1-5/8"	2 1/4"	1/8" Overhang	670.00

Find Everything Under the Sun at One of Our Convenient Branches

www.plumbers-supply-co.com

Elkay Stainless Steel Sinks

Gourmet® (Celebrity®) SS Self-Rimming Single Bowl Sink

- Type 304 18-8 nickel bearing stainless steel, 20 gauge
- Fully undercoated
- Coved corners: 3" radius



CR1721-3



CR2522-3



CR2522-4

Part #	Overall Size	Holes	Depth	Drain Opening	Min Sink Base	List
CR17213	17" x 21-1/4"	3	7"	3-1/2"	21"	332.00
CR25223	25" x 22**	3	7"	3-1/2"	30"	346.00
CR25224	25" x 22**	4	7"	3-1/2"	30"	346.00

* 1/4" Drop ledge

Gourmet® (Celebrity®) SS Self-Rimming Single Bowls with Exclusive Trimmed Corner Design

- Type 304 18-8 nickel bearing stainless steel, 20 gauge
- Fully undercoated
- Coved corners: 3" vertical radius, 1-3/4" horizontal radius
- Suffix "L" left or "R" right denotes drain opening located in left or right rear corner of bowl, no suffix denotes center drain



DCR252210-3



GEGR2521-R3

Part #	Description	Holes	Depth	Drain Opening	Min Sink Base	List
DCR2522103	25" x 22"	3	10"	3-1/2"	30"	563.00
GEGR25214	25" x 21-1/4", ADA	4	5-3/8"	3-1/2"	30"	407.00

Gourmet Elite by Elkay™ SS Self-Rimming Single Bowl Sink

- Type 301 nickel bearing stainless steel, 20 gauge
- Fully undercoated



Part #	Overall Size	Holes	Depth	Drain Opening	Min Sink Base	List
ESE-2020-10	20" x 20"	3	10-1/8"	3-1/2"	24"	356.00

Gourmet® (Lustertone®) SS Self-Rimming Deep Single Bowl Sink

- Type 304 18-8 nickel bearing stainless steel, 18 gauge
- Fully undercoated
- Top-mount
- 3-1/2" Drain



DLR252210-3

Part #	Overall Size	Holes	Depth	Min Sink Base	Mount Type	List
DLR1919103	19-1/2" x 19"	3	10-1/8"	24"	U-Channel	872.00
DLR2522103	25" x 22"	3	10-1/8"	30"	U-Channel	986.00
DLR-2522-12-2H	25" x 22"	2	12-1/8"	30"	U-Channel	1087.00
DLR2522123	25" x 22"	3	12-1/8"	30"	U-Channel	1087.00
DLR3122123	31" x 22"	3	11-5/8"	36"	U-Channel	1331.00

Find Everything Under the Sun at One of Our Convenient Branches

www.plumbers-supply-co.com

Elkay Stainless Steel Sinks

Gourmet® (Lustertone®) SS Undermount Single Bowl Sink

- Type 304 18-8 nickel bearing stainless steel, 18 gauge
- Heavy-duty Sound Guard® undercoating



Part #	Overall Size	Depth	Drain Opening	Min Sink Base	Description	List
ELUH129	13-1/2" x 10-3/4"	7"	2"	18"	1/2" Reveal	385.00
ELU1316	15" x 17-1/2"	7-7/8"	3-1/2"	18"	1/8" Overhang	452.00
ELUH1316	16" x 18-1/2"	7-7/8"	3-1/2"	21"	1/2" Reveal	463.00
ELU1418	15-1/2" x 19-1/2"	7-7/8"	3-1/2"	21"	1/8" Overhang	537.00
ELUH1418	16-1/2" x 20-1/2"	7-7/8"	3-1/2"	21"	1/2" Reveal	547.00
ELU141810	15-1/2" x 19-1/2"	10"	3-1/2"	21"	1/8" Overhang	602.00
ELU1616	17-1/2" x 17-1/2"	7-7/8"	3-1/2"	24"	1/8" Overhang	526.00
ELU2115	22-1/2" x 17-1/4"	7-1/2"	3-1/2"	27"	1/8" Overhang	577.00
ELUH211510	23-1/2" x 18-1/4"	10"	3-1/2"	27"	1/2" Reveal	655.00
ELUH2816	30-1/2" x 18-1/2"	7-1/2"	3-1/2"	36"	1/2" Reveal	765.00

Gourmet® (Pacemaker®) SS Self-Rimming Single Bowl Sink

- Type 304 18-8 nickel bearing stainless steel, 20 gauge
- All sinks have fully undercoated underside, PSR-2521 and PSR-2522 have heavy-duty Sound Guard® undercoating



Part #	Overall Size	Holes	Depth	Min Sink Base	Mount Type	List
PSR-1517-2H	15" x 17-1/2"	2	7-1/8"	18"	U-Channel	416.00
PSR17162H	17" x 16"	2	7-1/8"	21"	U-Channel	432.00
PSR-1918-2H	19" x 18"	2	7-1/8"	24"	U-Channel	446.00
PSR19183	19" x 18"	3	7-1/8"	24"	U-Channel	446.00

Find Everything Under the Sun at One of Our Convenient Branches

www.plumbers-supply-co.com

Elkay Stainless Steel Sinks

Harmony® (Lustertone®) SS Undermount Single Bowl Sink

- Type 304 18-8 nickel bearing stainless steel, 18 gauge
- Heavy-duty Sound Guard® undercoating



ELU-2118

Part #	Overall Size	Depth	Drain Opening	Min Sink Base	Description	List
ELU1716	17-1/2" x 19"	7-1/2"	3-1/2"	24"	1/8" Overhang	561.00
ELU2118	22-1/2" x 20-1/8"	7-1/2"	3-1/2"	27"	1/8" Overhang	510.00
ELUH211810	32-1/2" x 21-1/8"	10"	3-1/2"	27"	1/2" Reveal	653.00

The Mystic® (Lustertone®) SS Undermount Single Bowl Sink

- Type 304 18-8 nickel bearing stainless steel, 18 gauge
- Heavy-duty Sound Guard® undercoating



ELUH12FB



ELUH16FB

Part #	Overall Size	Depth	Drain Opening	Min Sink Base	Description	List
ELUH12FB	14-3/8" Dia, Flat Bottom	6"	3-1/2"	18"	1/2" Reveal	380.00
ELUH16FB	18-3/8" Dia, Flat Bottom	8"	3-1/2"	24"	1/2" Reveal	525.00

Double Bowl Stainless Steel Kitchen Sinks

Gourmet® (Celebrity®) SS Self-Rimming ADA Double Bowl Sink

- Type 304 18-8 nickel bearing stainless steel, 20 gauge
- Fully undercoated
- Recommended for use with GE undersink dishwasher



GEGR-3321-4

Part #	Overall Size	Holes	Depth	Drain Opening	Min Sink Base	List
GEGR33213	33" x 21-1/4", ADA	3	5-3/8"	3-1/2"	36"	618.00
GEGR33214	33" x 21-1/4", ADA	4	5-3/8"	3-1/2"	36"	618.00

Gourmet® (Celebrity®) SS Self-Rimming Double Bowl Sink

- Type 304 18-8 nickel bearing stainless steel, 20 gauge
- Fully undercoated
- Suffix "L" left or "R" right location of deeper bowl



CR3321-4



CR3322-4

Part #	Overall Size	Holes	Depth	Drain Opening	Min Sink Base	List
CR33213	33" x 21-1/4"	3	7"	3-1/2"	36"	488.00
CR33214	33" x 21-1/4"	4	7"	3-1/2"	36"	488.00
CR33223	33" x 22"	3	7"	3-1/2"	36"	488.00
CR33224	33" x 22"	4	7"	3-1/2"	36"	488.00

Find Everything Under the Sun at One of Our Convenient Branches

www.plumbers-supply-co.com

Elkay Stainless Steel Sinks

Gourmet® (Elumina™) SS Undermount Double Bowl Sink

- Type 304 nickel bearing stainless steel, 18 gauge
- Sound absorbing pads on underside covered corners
- Aqueduct allows water flow to adjacent bowl before overflow



Part #	Overall Size	Holes	Depth	Drain Opening	Min Sink Base	List
EGUH3118	31-3/4" x 18-1/4"	None	8"	3-1/2"	36"	728.00

Gourmet® (Lustertone®) SS Self-Rimming Double Bowl Sink

- Type 304 18-8 nickel bearing stainless steel, 18 gauge
- Fully undercoated
- Model LR has heavy-duty Sound Guard® undercoating



DLR3322

Part #	Overall Size	Holes	Inside Bowls	Depth	Min Sink Base	Mounting	List
DLR3322103	33" x 22"	3	28" x 16"	10-1/8"	21"	U-Channel	1451.00
DLR3322104	33" x 22"	4	28" x 16"	10-1/8"	21"	U-Channel	1451.00
DLR3322124	33" x 22"	4	13-1/2" x 16"	10-1/8"	36"	U-Channel	1595.00
LR29183	29" x 18"	3	12" x 12"	7-5/8"	33"	U-Channel	1115.00
LR33193	33" x 19-1/2"	3	14" x 14"	7-5/8"	36"	U-Channel	1136.00
LR33194	33" x 19-1/2"	4	14" x 14"	7-5/8"	36"	U-Channel	1136.00
LR33213	33" x 21-1/4"	3	13-1/2" x 16"	7-7/8"	36"	U-Channel	1159.00
LR33214	33" x 21-1/4"	4	13-1/2" x 16"	7-7/8"	36"	U-Channel	1159.00
LR33223	33" x 22"	3	13-1/2" x 16"	8-1/8"	36"	U-Channel	1159.00
LR33224	33" x 22"	4	13-1/2" x 16"	8-1/8"	36"	U-Channel	1159.00
LR37223	37" x 22"	3	16" x 16"	7-5/8"	42"	U-Channel	1337.00
LR37224	37" x 22"	4	16" x 16"	7-5/8"	42"	U-Channel	1337.00
LRAD3322603	33" x 22", ADA	3	13-1/2" x 16"	6"	36"	U-Channel	1215.00

Gourmet® (Pacemaker®) SS Self-Rimming Double Bowl Sink

- Type 304 18-8 nickel bearing stainless steel, 20 gauge
- Fully undercoated
- Model PSR-3321 has heavy-duty Sound Guard® undercoating



PSR-3322-4

Part #	Overall Size	Holes	Depth	Drain Opening	Min Sink Base	List
PSR33193	33" x 19-1/2"	3	7-1/4"	3-1/2"	36"	762.00
PSR33223	33" x 22"	3	7-1/2"	3-1/2"	36"	776.00
PSR33224	33" x 22"	4	7-1/2"	3-1/2"	36"	776.00

Find Everything Under the Sun at One of Our Convenient Branches

www.plumbers-supply-co.com

Elkay Stainless Steel Sinks

Gourmet® (Lustertone®) SS Undermount Double Bowl Sink

- Type 304 18-8 nickel bearing stainless steel, 18 gauge
- Heavy-duty Sound Guard® undercoating



Part #	Overall Size	Holes	Depth	Drain Opening	Min Sink Base	List
ELUH3118	30-3/4" x 18-1/2"	None	7-7/8"	3-1/2"	36"	836.00
ELUH311810	30-3/4" x 18-1/2"	None	10"	3-1/2"	36"	894.00
ELUH3120L	31-1/4" x 20-1/2"	None	7-7/8", 9-7/8"	3-1/2"	36"	973.00
ELUH3120R	31-1/4" x 20-1/2"	None	9-7/8", 7-7/8"	3-1/2"	36"	973.00

Harmony (Lustertone®) SS Undermount Double Bowl Sink

- Type 304 18-8 nickel bearing stainless steel, 18 gauge
- Heavy-duty Sound Guard® undercoating
- Suffix "L" left or "R" right location of smaller bowl



Part #	Overall Size	Holes	Depth	Drain Opening	Min Sink Base	List
ELUH311910L	31-1/4" x 20"	None	7-1/2", 10"	3-1/2"	36"	1026.00
ELUH3119R	31-1/4" x 20"	None	7-1/2"	3-1/2"	36"	978.00
ELUH311910R	31-1/4" x 20"	None	10", 7-1/2"	3-1/2"	36"	1026.00

Triple Bowl Stainless Steel Kitchen Sinks

Gourmet® (Celebrity®) Self-Rimming Triple Bowl Sink

- Type 304 18-8 nickel bearing stainless steel, 20 gauge
- Fully undercoated



Part #	Overall Size	Holes	Depth	Drain Opening	Min Sink Base	List
CMR43224	43" X 22"	4	7", 5", 7"	3-1/2"	48"	1423.00

Gourmet® (Lustertone®) SS Self-Rimming Triple Bowl Sink

- Type 304 18-8 nickel bearing stainless steel, 18 gauge
- Heavy-duty Sound Guard® undercoating



Part #	Overall Size	Holes	Depth	Drain Opening	Min Sink Base	List
LTR46226	46" x 22"	6	7-5/8"	3-1/2"	51"	1958.00
LTR5422106	54" x 22"	6	10-1/8"	3-1/2"	57"	2576.00

Find Everything Under the Sun at One of Our Convenient Branches

www.plumbers-supply-co.com

Elkay Stainless Steel Sinks

Harmony (Lustertone®) SS Undermount Triple Bowl Sink

- Type 304 18-8 nickel bearing stainless steel, 18 gauge
- Type 304, 18 gauge



ELUH4020

Part #	Overall Size	Holes	Depth	Drain Opening	Min Sink Base	List
ELUH4020	40" x 20-1/2"	None	9-7/8", 5", 7-7/8"	3-1/2"	45"	1591.00

Stainless Steel Hospitality Sinks

Gourmet® (Celebrity®) SS Self-Rimming Single Bowl Hospitality Sink

- Type 304 18-8 nickel bearing stainless steel, 20 gauge
- Fully undercoated



BCR15

Part #	Overall Size	Holes	Depth	Drain Opening	Min Sink Base	List
BCR151	15" x 15"	1	6"	2"	18"	263.00
BCR152	15" x 15"	2	6"	2"	18"	263.00

Gourmet® (Lustertone®) SS Self-Rimming Single Bowl Hospitality Sink

- Type 304 18-8 nickel bearing stainless steel, 18 gauge
- Fully undercoated underside



Part #	Overall Size	Holes	Depth	Drain Opening	Min Sink Base	Mounting	List
BLR151	15" x 15"	1	7-1/8"	2"	18"	U-Channel	630.00

Gourmet® (Pacemaker®) SS Self-Rimming Single Bowl Hospitality Sink

- Type 304 18-8 nickel bearing stainless steel, 20 gauge
- Fully undercoated



Part #	Overall Size	Holes	Depth	Drain Opening	Min Sink Base	List
BPSR152	15" x 15"	2	6"	2"	18"	354.00

Find Everything Under the Sun at One of Our Convenient Branches

www.plumbers-supply-co.com

Elkay Stainless Steel Sinks

Gourmet® (Lustertone®) SS Self-Rimming Single Bowl Sink

- Type 304 18-8 nickel bearing stainless steel, 18 gauge
- Heavy-duty Sound Guard® undercoating



LR1517-3

Part #	Overall Size	Holes	Depth	Drain Opening	Min Sink Base	Mount Type	List
LR15172	15" x 17-1/2"	2	7-1/2"	3-1/2"	18"	U-Channel	659.00
LR15173	15" x 17-1/2"	3	7-1/2"	3-1/2"	18"	U-Channel	659.00
LRAD1522553	15" x 22"	2	5"	3-1/2"	18"	U-Channel	728.00
LR17203	17" x 20"	3	7-1/2"	3-1/2"	21"	U-Channel	673.00
LRAD1918553	19" x 18"	3	5-1/2"	3-1/2"	24"	U-Channel	719.00
LR19182	19" x 18"	2	7-5/8"	3-1/2"	24"	U-Channel	686.00
LR19183	19" x 18"	3	7-1/2"	3-1/2"	24"	U-Channel	686.00
LR19193	19-1/2" x 19"	3	7-1/2"	3-1/2"	24"	U-Channel	712.00
LR22193	22" x 19-1/2"	3	7-1/2"	3-1/2"	27"	U-Channel	745.00
LR22194	22" x 19-1/2"	4	7-1/2"	3-1/2"	27"	U-Channel	745.00
LR22223	22" x 22"	3	7-1/2"	3-1/2"	27"	U-Channel	756.00
LR25213	25" x 21-1/4"	3	8"	3-1/2"	30"	U-Channel	776.00
LR25221	25" x 22"	1	8-1/8"	3-1/2"	30"	U-Channel	776.00
LR25223	25" x 22"	3	8-1/8"	3-1/2"	30"	U-Channel	776.00
LR25224	25" x 22"	4	8-1/8"	3-1/2"	30"	U-Channel	776.00
LRAD17223	17" x 22"	3	5-1/2"	3-1/2"	21"	U-Channel	715.00
LRAD1919653	19-1/2" x 19"	3	6-1/2"	3-1/2"	24"	U-Channel	748.00
LRAD2219553	22" x 19-1/2"	3	5-1/2"	3-1/2"	27"	U-Channel	780.00
LRAD2222652	22" x 22"	2	6-1/2"	3-1/2"	27"	U-Channel	814.00
LRAD2522553	25" x 22"	3	5-1/2"	3-1/2"	30"	U-Channel	815.00

Stainless Steel Handwash Sinks

Wall-Mount SS Handwash Sink

- 18 Gauge

Part #	Overall Size	Depth	Holes	Notes	List
SEHS17	15" x 17"	5"	2	18ga SS Sink w/Faucet	237.04

Bottom Sink Grids

Bottom Sink Grid - Off-Center Drain



LKWOBG1418SS

Part #	Description	Finish	List
LKWOBG1316SS	12-1/2" x 15" Bottom Sink Grid, Off-Center Drain	Stainless Steel	137.00
LKWOBG1418SS	13" x 17" Bottom Sink Grid, Off-Center Drain	Stainless Steel	141.00

Find Everything Under the Sun at One of Our Convenient Branches

www.plumbers-supply-co.com

Elkay Stainless Steel Sinks

Elkay Sink Parts and Accessories
Mounting Clip

Part #	Description	List
64090014	Elkay Sink Clips	21.00
LK363	Long Sink Clips	15.00

Drain and Strainer



LK-35

Part #	Description	List
LK18	3" CP Grid Strainer	56.00
LK18B	3" SS Grid Strainer	68.00
LK35	1-1/2" Duo Strainer with Brass Tailpiece	66.00
LK36	1-1/2" Bar Sink Strainer with Crumb Cup	74.00
LK35B	Basket Strainer with Type 304	86.00
LK76	Continuous Waste Drain Fitting	175.00
LK99	3-1/2" SS Drain Fitting with Conical Strainer, Push & Lock Metal Stem, Rubber Washer, 1/2" x 4" Tailpiece	105.00
LK174	Grid Drain	93.00
LKAD18	Chrome Plated Brass Drain with 3" Grid Strainer	114.00
LKAD35	Stainless Steel Basket Strainer	97.00
LKADOS	Offset Tail Drain Fitting	92.00

Replacement Part

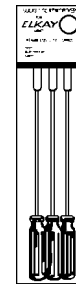

LK-350

Part #	Description	List
LK24RT	Waste Fitting	215.33
LK-350	Socket Screwdriver	30.00

Find Everything Under the Sun at One of Our Convenient Branches

www.plumbers-supply-co.com

Stainless Steel Sinks & Drains

Single Bowl Stainless Steel Sinks

Stylist Group SS Self-Rimming Single Bowl Sink with Faucet Ledge

- Seamless die-drawn construction
- Type 304, 18-8 stainless steel
- Polished to a Hand-Blended Just finish with highlighted bowl rim
- Fully coated underside
- Grip-Rim Plus self-rimming 300 series stainless steel mounting channels
- Drain punched J-35 drain centered
- Conforms to ASME/ANSI A112.19.3M



SL-1515-GR



SL-17519-GR



SL-1921-GR



SL-2225-GR

Part #	Overall Size	Holes	Depth	Drain Opening	Gauge	List
SL-1515-A-GR-3H	15" x 15"	3, 4"cc	6"	3-1/2"	18ga	570.15
SL-17519-A-GR-3H	17-1/2" x 19"	3, 4"cc	7-1/2"	3-1/2"	18ga	614.11
SL-1921-A-GR-3H	19" x 21"	3, 4"cc	7-1/2"	3-1/2"	18ga	666.93
SL-2225-A-GR	22" x 25"	-	8"	3-1/2"	18ga	695.85

Double Bowl Stainless Steel Sinks

Stylist Group SS Self-Rimming Double Bowl Sink with Faucet Ledge

- Seamless die-drawn construction
- Type 304, 18-8 stainless steel
- Exposed surfaces polished with a Hand-Blended Just finish
- Fully coated underside
- Grip-Rim Plus self-rimming 300 series stainless steel mounting channels
- Drain punch J-35 drain
- Conforms to ASME/ANSI A112.19.3M



DL-1933-GR



DL-2233-GR



DLX-2233-G

Part #	Overall Size	Holes	Depth	Drain Opening	Gauge	List
DL-1933-A-GR-3H	19" x 33"	3, 4"cc	7-1/2"	3-1/2"	18ga	1020.78
DL-2233-A-GR-3H	22" x 33"	3, 4"cc	8"	3-1/2"	18ga	1037.63
DL-2233-A-GR-4H	22" x 33"	4	8"	3-1/2"	18ga	1037.63
DLX-2233-A-GR-3H	22" x 33"	3, 4"cc	10-1/2"	3-1/2"	18ga	1289.63
DL-2233-B-GR	22" x 33"	-	7"	3-1/2"	20ga	685.15

Find Everything Under the Sun at One of Our Convenient Branches

www.plumbers-supply-co.com

Kitchen Accessories

Kitchen Accessories

Brookfield™ Wire Sink Rack

- Fits K-5846 Brookfield kitchen sink
- Durable stainless-steel construction
- Helps protect sink surface from daily wear
- Innovative wheels around the perimeter provide a secure fit and reduce debris buildup
- Dishwasher safe



K-6169-ST



K-6197-ST

Part #	Color	List
K6169ST	Stainless Steel	44.20
K6197ST	Stainless Steel	44.20

Cape Dory™ Bottom Basin Rack

- 13-3/8" x 27-1/2"

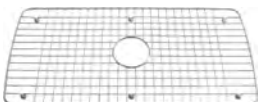

Part #	Color	List
K6063ST	Stainless Steel	70.30

Clarity™ Bottom Basin Rack

- 14-1/4" x 10-7/8"
- Fits Clarity kitchen sinks K-5813 and K5814



Part #	Color	List
K6056ST	Stainless Steel	54.40
K6057ST	Stainless Steel	56.60

Dickinson™ Bottom Basin Rack

- 27-1/2" x 13-1/4"



Part #	Color	List
K6062	Stainless Steel	172.35

Efficiency™ K-6000 Bottom Basin Rack

- 14-1/4" x 17-1/2"



Part #	Color	List
K6000WH	White	65.50
K6000BI	Biscuit	65.50

Efficiency™ Wire Rinse Basket

- Fits Executive Chef and Efficiency kitchen sinks
- 11-1/2" x 15-3/4" x 4-3/4"



Part #	Color	List
K6521ST	Stainless Steel	68.10

Heartland™ Bottom Basin Rack

- 12-1/5" x 14-4/5"
- Fits model K-5823



Part #	Description	List
K6016RST	Right, Stainless Steel	56.60

Langlade™ Smart Divide® Bottom Basin Rack

- 14-13/16" x 12-1/2"

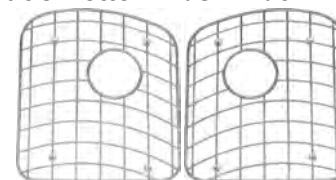

K-6061-ST

K-6066-ST

Part #	Description	List
K6061ST	LH, Stainless Steel	56.60
K6066ST	RH, Stainless Steel	56.60

Find Everything Under the Sun at One of Our Convenient Branches

www.plumbers-supply-co.com

Kitchen Accessories

Hardwood Cutting Board

- 15" x 14" x 1-1/4"
- Fits K-3222, 3232, 3224 Ravinia sinks, K-3337, 3354, 3356 and 3336 Undertone sinks



Part #	Description	List
K3278	Hardwood	96.50

Bottom Basin Rack

- 17-5/8" x 14-1/4"
- Fits Executive Chef and Marsala kitchen sinks



Part #	Color	List
K6001WH	White	65.30
K6001BB	Black Black™	65.30
K6001AL	Almond	65.30
K6001BI	Biscuit	65.30

Undermount Sink Kit

- Includes:
 - Rails
 - Brackets
 - Hardware for mounter
- Kit makes the sink easy to remove



Part #	Size	List
K5807	36"	84.35

Sink Accessories

K-1893 Transitional Design Soap/Lotion Dispenser

- Refillable from top with up to 16 oz liquid soap, dishwashing liquid, or hand lotion
- 3-5/16" High pump
- 3-3/8" Long spout
- May be installed in a pre-drilled sink hole or surfaces up to 2.5"
- Clam shell packed



Part #	Finish	List
K1893CBN	Vibrant Brushed Nickel	80.70
K1893CVS	Vibrant Stainless	80.70

K-1894 Traditional Soap/Lotion Dispenser

- Refillable from top
- 3-7/16" High pump
- 3-7/16" Long spout
- May be installed in a pre-drilled sink hole or surfaces up to 2.5"
- Clam shell packed
- 16 Fluid ounce capacity



Part #	Finish	List
K1894CCP	Pol Chrome	58.45

Contemporary Design Soap/Lotion Dispenser

- Refillable from top with up to 16 oz liquid soap, dishwashing liquid, or hand lotion
- 3-7/16" High pump
- 3-1/16" Long spout
- May be installed in a pre-drilled sink hole or surfaces up to 2.5"
- Clam shell packed



Part #	Finish	List
K1895CBN	Vibrant Brushed Nickel	86.50
K1895CVS	Vibrant Stainless	86.50

Kitchen Sinks

Fireclay Kitchen Sinks

Alcott™ Fireclay Apron-Front Under-Counter Single Bowl Sink



Part #	Overall Dimensions	Basin Depth	Holes	Color	List
K65735UWH	25" x 22"	8"	5	White	1484.80

Cast Iron Kitchen Sinks

Brookfield™ Cast Iron Self-Rimming Double Bowl Sink

- Equal double compartments
- Acid-resistant enamel finish
- Basket strainers sold separately

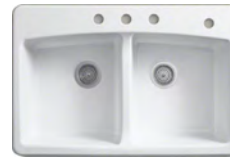

Part #	Overall Dimensions	Basin Depth	Holes	Color	List
K58463WH	33" x 22"	9"	3	White	444.20
K58463BI	33" x 22"	9"	3	Biscuit	577.50
K58464WH	33" x 22"	9"	4	White	444.20
K58464AL	33" x 22"	9"	4	Almond	577.50
K58464BI	33" x 22"	9"	4	Biscuit	577.50
K58464BB	33" x 22"	9"	4	Black Black™	664.10

Brookfield™ Cast Iron Undercounter Double Bowl Sink

- Equal double compartments
- Acid-resistant enamel finish
- Includes installation hardware
- Basket strainers sold separately



Part #	Overall Dimensions	Basin Depth	Holes	Color	List
K58465UWH	33" x 22"	9"	5	White	799.00
K58465UAL	33" x 22"	9"	5	Almond	1038.70
K58465UBI	33" x 22"	9"	5	Biscuit	1038.70
K58465UBB	33" x 22"	9"	5	Black Black™	1194.55

Cape Dory® Cast Iron Self-Rimming Single Bowl Kitchen Sink

- Acid-resistant enamel finish
- Faucet sold separately



Part #	Overall Dimensions	Basin Depth	Holes	Color	List
K58633BI	33" x 22"	9"	3	Biscuit	843.70

Find Everything Under the Sun at One of Our Convenient Branches

www.plumbers-supply-co.com

Kitchen Sinks

Cape Dory® Cast Iron Undercounter Single Bowl Kitchen Sink

- Acid-resistant enamel finish
- Includes installation hardware



Part #	Overall Dimensions	Basin Depth	Holes	Color	List
K58645UWH	33" x 22"	9"	5	White	799.00

Deerfield® Cast Iron Top or Under Mount Kitchen Sink with Smart Divide®

- Equal double bowl compartments
- Acid-resistant enamel finish
- Basket strainers sold separately



Part #	Overall Dimensions	Basin Depth	Color	List
K5838WH	33" x 22"	9"	White	849.00
K5838AL	33" x 22"	9"	Almond	1103.70
K5838BI	33" x 22"	9"	Biscuit	1103.70
K5838BB	33" x 22"	9"	Black	1269.30

Dickinson™ Cast Iron Apron-Front Undercounter Single Bowl Sink

- Acid-resistant enamel finish
- Faucet sold separately



Part #	Overall Dimensions	Basin Depth	Holes	Color	List
K65464UWH	33" x 22-1/8"	8"	4	White	1949.00

Efficiency™ Cast Iron Self-Rimming Double Bowl Sink

- Equal double bowl compartments
- Acid-resistant enamel finish
- Faucet sold separately



Part #	Overall Dimensions	Basin Depth	Holes	Color	List
K59484WH	33" x 22"	7"	4	White	349.00

Executive Chef™ Cast Iron Self-Rimming Double Bowl Sink

- Large/medium double bowl compartments
- Acid-resistant enamel finish
- Faucet sold separately



Part #	Overall Dimensions	Basin Depth	Holes	Color	List
K59324WH	33" x 22"	L 10", R 8"	4	White	699.00
K59324BI	33" x 22"	L 10", R 8"	4	Biscuit	908.70
K59324BB	33" x 22"	L 10", R 8"	4	Black	632.40

Find Everything Under the Sun at One of Our Convenient Branches

www.plumbers-supply-co.com

Kitchen Sinks

Executive Chef™ Cast Iron Undercounter Double Bowl Sink

- Large/medium double bowl compartments
- Acid-resistant enamel finish
- Faucet sold separately



Part #	Overall Dimensions	Basin Depth	Holes	Color	List
K59314UWH	33" x 22"	L 10", R 8"	4	White	799.00
K59314UBI	33" x 22"	L 10", R 8"	4	Biscuit	1038.70

Hartland™ Cast Iron Self-Rimming Double Bowl Sink

- Equal double bowl compartments
- Acid-resistant enamel finish
- Includes installation hardware
- Faucet sold separately



Part #	Overall Dimensions	Basin Depth	Holes	Color	List
K58184WH	33" x 22"	9"	4	White	425.45

Hawthorne™ Cast Iron Apron-Front Undercounter Double Bowl Sink

- Double equal basins
- Acid-resistant enamel finish



Part #	Overall Dimensions	Basin Depth	Holes	Color	List
K65344UWH	33" x 22-1/8"	8"	4	White	1949.00
K65344UBI	33" x 22-1/8"	8"	4	Biscuit	2533.70

Iron/Tones® Cast Iron Self-Rimming/Undercounter Single Bowl Sink

- Acid-resistant enamel finish
- Includes basin clamp accessory pack



K-6584



K-6585

Part #	Overall Dimensions		Basin Depth	Holes	Color	List
	Self-Rimming	Undercounter				
K6584WH	17" x 18-3/4"	14" x 15-3/4"	7-1/2"	Less Holes	White	449.00
K6584BI	17" x 18-3/4"	14" x 15-3/4"	7-1/2"	Less Holes	Biscuit	583.70
K6585WH	24" x 18-3/4"	21" x 15-3/4"	7-1/2"	Less Holes	White	599.00
K6585BI	24" x 18-3/4"	21" x 15-3/4"	7-1/2"	Less Holes	Biscuit	778.70

Find Everything Under the Sun at One of Our Convenient Branches

www.plumbers-supply-co.com

Kitchen Sinks

Iron/Tones® Cast Iron Self-Rimming/Undercounter Reversible Double Bowl Sink with Smart Divide®

- Features Smart Divide® - an innovative, low profile divider
- Large/small double bowl compartments
- Acid-resistant enamel finish
- Includes installation hardware



Part #	Overall Dimensions		Basin Depth	Holes	Color	List
	Self-Rimming	Undercounter				
K6625WH	33" x 18-3/4"	30-5/16" x 16-1/16"	9"	Less Holes	White	849.00

Langlade™ Cast Iron Self-Rimming Double Bowl Kitchen Sink with Smart Divide®

- Features Smart Divide® - an innovative, low profile divider
- Equal double bowl compartments
- Acid-resistant enamel finish
- Faucet sold separately



Part #	Overall Dimensions	Basin Depth	Holes	Color	List
K66262WH	33" x 22"	9"	1 Faucet, 1 Accessory	White	549.00
K66264WH	33" x 22"	9"	3 Faucet, 1 Accessory	White	549.00

Langlade™ Cast Iron Undercounter Double Bowl Kitchen Sink with Smart Divide®

- Features Smart Divide® - an innovative, low profile divider
- Equal double bowl compartments
- Acid-resistant enamel finish
- 26" Undermount sink kit included
- Faucet sold separately

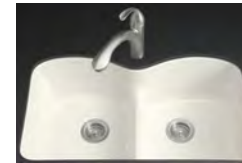

Part #	Overall Dimensions	Basin Depth	Holes	Color	List
K66266UWH	33" x 22"	9"	6	White	699.00
K66266UAL	33" x 22"	9"	6	Almond	908.70
K66266UBI	33" x 22"	9"	6	Biscuit	908.70
K66266UFD	33" x 22"	9"	6	Cane Sugar™	1045.05
K66266UKA	33" x 22"	9"	6	Black n' Tan	1045.05

Mayfield™ Cast Iron Self-Rimming Single Bowl Sink

- Acid-resistant enamel finish
- Includes installation hardware
- Faucet sold separately



Part #	Overall Dimensions	Basin Depth	Holes	Color	List
K59643WH	25" x 22"	8"	3	White	287.30
K59643BB	25" x 22"	8"	3	Black Black™	320.90

Find Everything Under the Sun at One of Our Convenient Branches

www.plumbers-supply-co.com

Kitchen Sinks

Stainless Steel Kitchen Sinks

8 Degree™ Stainless Steel Undercounter Double Bowl Kitchen Sink

- 16 Gauge stainless steel
- Includes wine glass rack, bottom basin rack for each basin and installation hardware
- Faucet sold separately

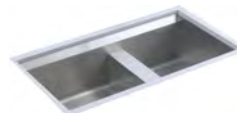

Part #	Overall Dimensions	Basin Depth	Holes	Bowl(s)	List
K3672	31" x 16-1/2"	9-3/4"	Less Holes	Double Offset	1999.00

Staccato™ Stainless Steel Self-Rimming Double Bowl Kitchen Sink

- 18 Gauge stainless steel
- SilentShield™ sound absorption
- Includes installation hardware
- Faucet sold separately



K-3361-4

K-3369-4

Part #	Overall Dimensions	Basin Depth	Holes	Bowl(s)	List
K33614	33" x 22"	8"	4	Large/Medium	399.00
K33693	33" x 22"	8"	3	Equal	379.00
K33694	33" x 22"	8"	4	Equal	379.00

Staccato™ Stainless Steel Undercounter Double Bowl Kitchen Sink

- 18 Gauge stainless steel
- SilentShield™ sound absorption
- Includes installation hardware
- Faucet sold separately



Part #	Overall Dimensions	Basin Depth	Holes	Bowl(s)	List
K3899	31-5/8" x 19-9/16"	8"	--	Equal	849.00

Toccata™ Stainless Steel Self-Rimming Double Bowl Kitchen Sink

- 19 Gauge stainless steel
- SilentShield™ sound absorption
- Includes installation hardware
- Faucet sold separately



Part #	Overall Dimensions	Basin Depth	Holes	Bowl(s)	List
K33464	33" x 22"	8"	4	Equal	329.00

Undertone™/Lyric™ Stainless Steel Undercounter/Self-Rimming Kitchen Sink

- 19 Gauge stainless steel
- SilentShield™ sound absorption
- Includes installation hardware

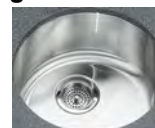

Part #	Overall Dimensions	Basin Depth	Holes	Bowl(s)	List
K3341	18-3/8" Diameter	7-1/2"	Less Holes	Single	549.00

Find Everything Under the Sun at One of Our Convenient Branches

www.plumbers-supply-co.com

Kitchen Sinks

Undertone™ Stainless Steel Undercounter Single Bowl Kitchen Sink

- 18 Gauge stainless steel
- SilentShield® Plus sound absorption
- Includes installation hardware
- Faucet sold separately



K-3183



K-3331



K-3335



K-3333

Part #	Overall Dimensions	Basin Depth	Holes	Bowl(s)	List
K3183	31-1/2" x 17-3/4"	7-5/8"	Less Holes	Large	799.00
K3330	15-3/4" x 17-1/2"	9-1/2"	Less Holes	Medium Squared	549.00
K3331	14" x 15-3/4"	7-5/8"	Less Holes	Medium Squared	549.00
K3335	17-7/8" x 17-7/8"	9-1/2"	Less Holes	XL Rounded	699.00
K3333	10-3/4" x 17-1/2"	5-1/2"	Less Holes	Small Square	399.00

Undertone™ Stainless Steel Undercounter Double Bowl Kitchen Sink

- 18 Gauge stainless steel
- SilentShield® Plus sound absorption
- Includes installation hardware
- Faucet sold separately



K-3171 Shown with Grid



K-3355 Shown Installed

Part #	Overall Dimensions	Basin Depth	Holes	Bowl(s)	List
K3171	29-1/4" x 15-3/4"	9-1/2"	Less Holes	Equal/Square	949.00
K3355	28-1/2" x 17-7/8"	L 9-1/2", R 5-1/2"	Less Holes	Large/Medium/Round	1149.00

Vault™ Stainless Steel Self-Rimming/Undercounter Single Bowl Kitchen Sink

- 18 Gauge stainless steel
- Low-profile 1.25mm rim provides undercounter or flush mount
- Lowered saddle prevents water from overflowing
- Large single basin
- SilentShield™ sound absorption
- Includes installation hardware

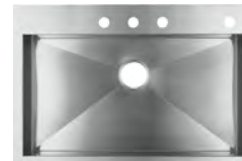

Part #	Overall Dimensions	Basin Depth	Holes	Bowl(s)	List
K38211	33" x 22"	9"	1	Single	605.00
K38213	33" x 22"	9"	3	Single	649.00
K38214	33" x 22"	9"	4	Single	649.00

Find Everything Under the Sun at One of Our Convenient Branches

www.plumbers-supply-co.com

Kitchen Sinks

Vault™ Stainless Steel Self-Rimming/Undercounter Medium Single Bowl Kitchen Sink

- 18 Gauge stainless steel
- Low-profile rim provides undercounter or flush mount
- Lowered saddle prevents water from overflowing
- Small single basin
- SilentShield™ sound absorption
- Faucet sold separately



Part #	Overall Dimensions	Basin Depth	Holes	Bowl(s)	List
K38221	25" x 22"	9"	1	Single	549.00
K38224	25" x 22"	9"	4	Single	549.00

Verse™ Stainless Steel Self-Rimming/Undercounter Single Bowl Entertainment Sink

- 18 Gauge stainless steel
- Includes installation hardware
- Includes bottom basin rack



Part #	Overall Dimensions	Basin Depth	Holes	Bowl(s)	List
K38402	15" x 15"	9"	2	Single	449.00

Vault™ Stainless Steel Self-Rimming/Undercounter Double Bowl Kitchen Sink

- 18 Gauge stainless steel
- Low-profile 1.25mm rim provides undercounter or flush mount
- Lowered saddle prevents water from overflowing
- Double-equal bowls
- SilentShield™ sound absorption
- Includes installation hardware



Part #	Overall Dimensions	Basin Depth	Holes	Bowl(s)	List
K38201	33" x 22"	9"	1	Double Equal	649.00
K38203	33" x 22"	9"	3	Double Equal	649.00
K38204	33" x 22"	9"	4	Double Equal	649.00

Vault™ Offset Stainless Steel Self-Rimming/Undercounter Double Bowl Kitchen Sink

- 18 Gauge stainless steel
- Low-profile 1.25mm rim provides undercounter or flush mount
- Lowered saddle prevents water from overflowing
- Includes installation hardware
- Faucet sold separately



Part #	Overall Dimensions	Basin Depth	Holes	Bowl(s)	List
K38233	33" x 22"	9"	3	Offset	699.00
K38234	33" x 22"	9"	4	Offset	699.00

Find Everything Under the Sun at One of Our Convenient Branches

www.plumbers-supply-co.com

Kitchen Sinks

Vault® Stainless Steel Shortened Self-Trimming™ Apron-Front Undercounter Single Bowl Kitchen Sink

- 18 Gauge stainless steel
- Includes installation hardware
- Includes bottom basin rack
- For standard 30" cabinet



Part #	Overall Dimensions	Basin Depth	Holes	Bowl(s)	List
K3936	29-1/2" x 21-1/4"	9"	Less Holes	Single	899.00

Verse™ Stainless Steel Self-Rimming Kitchen Sink

- 18 Gauge stainless steel
- Includes installation hardware
- SilentShield™ Plus sound absorption
- Faucet sold separately



Part #	Overall Dimensions	Basin Depth	Holes	Bowl(s)	List
K33733	33" x 22"	8"	3	Single	749.00
K33734	33" x 22"	8"	4	Single	749.00

Southaven® Stainless Steel Self-Rimming Double Bowl Kitchen Sink

- 22 Gauge stainless steel
- Rolled rim, ledge back
- Curved deck design
- SilentShield™ sound absorption



Part #	Overall Dimensions	Basin Depth	Holes	Bowl(s)	List
F11400-4-NA	33" x 22"	6-1/2"	4	Satin	160.25

Cast Iron Entertainment Sinks

Napa Cast Iron Undercounter Entertainment Sink

- Acid-resistant enamel finish



Part #	Overall Dimensions	Basin Depth	Holes	Color	List
K58482UWH	18-3/4" x 20-7/8"	9"	1 Left, 1 Right	White	499.00
K58482UBI	18-3/4" x 20-7/8"	9"	1 Left, 1 Right	Biscuit	648.70

Northland™ Cast Iron Undercounter Entertainment Sink

- Acid-resistant enamel finish
- Includes installation hardware
- Faucet sold separately



Part #	Overall Dimensions	Basin Depth	Holes	Color	List
K6589UWH	12" x 9-1/4"	7"	Less Holes	White	449.00
K6589UBI	12" x 9-1/4"	7"	Less Holes	Biscuit	583.70
K6589UBB	12" x 9-1/4"	7"	Less Holes	Black Black™	671.30

Find Everything Under the Sun at One of Our Convenient Branches

www.plumbers-supply-co.com

Kitchen Sinks

Porto Fino™ Cast Iron Self-Rimming/Undercounter Entertainment Sink

- Single round compartment
- Acid-resistant enamel finish



Part #	Overall Dimensions	Basin Depth	Holes	Color	List
K6565WH	18-3/8" Diameter	8-5/8"	Less Holes	White	449.00

Stainless Steel Entertainment Sinks

8 Degree™ Stainless Steel Undercounter Entertainment Sink

- 16 Gauge stainless steel
- Includes wine glass rack, bottom basin rack and installation hardware

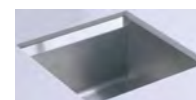

Part #	Overall Dimensions	Basin Depth	Holes	List
K3671	18" x 18"	9-1/2"	Less Holes	1199.00

Staccato™ Stainless Steel Self-Rimming Entertainment Sink

- 18 Gauge stainless steel
- Includes installation hardware
- Faucet sold separately



Part #	Overall Dimensions	Basin Depth	Holes	List
K33632NA	20" x 20"	8"	2	299.00
K33633	20" x 20"	8"	3	299.00

Toccata™ Stainless Steel Self-Rimming Entertainment Sink

- 19 Gauge stainless steel
- SilentShield™ sound absorption
- Includes installation hardware
- Faucet sold separately



Part #	Overall Dimensions	Basin Depth	Holes	List
K33492	15" x 15"	7"	2	239.00

Acrylic Entertainment Sinks

Gimlet™ Gloss Acrylic Self-Rimming Entertainment Sink

- Backed with solid layer of resin to ensure durability and resistance to chipping
- Faucet sold separately



Part #	Overall Dimensions	Basin Depth	Holes	Color	List
K60152BI	15" x 15"	6-3/8"	2	Biscuit	246.35
K60151BB	15" x 15"	6-3/8"	1	Black Black™	246.35

Find Everything Under the Sun at One of Our Convenient Branches

www.plumbers-supply-co.com

Kitchen Sinks

Stainless Steel Utility Sinks

Ballad SS Self-Rimming Single Bowl Utility Sink

- 18 Gauge stainless steel
- Includes installation hardware
- Faucet sold separately



Part #	Overall Dimensions	Basin Depth	Holes	List
K3260-1	19" x 19"	10"	1	849.00
K32603	19" x 19"	10"	3	849.00

Vikrell™ Utility Sinks

Latitude™ Utility Sink

- Solid Vikrell™ material with color molded throughout, stain and scratch resistant
- Quarter-deck; perfect for cleaning smaller items
- Slight outside curves add a style dimension not found in other utility sinks
- Drill marks provided for drilling the faucet holes
- Lifetime limited warranty
- Faucet not included



Part #	Overall Dimensions	Basin Depth	Holes	Color	List
995-0	25" x 22" x 12"	12-1/4"	Up to 3	White	235.75

Latitude™ Utility Sink with Stand

- Solid Vikrell™ material with color molded throughout, stain and scratch resistant
- Self-rimming or undercounter
- Grey powder-coated steel stand
- Lifetime limited warranty
- Foot levelers and wall brackets included



Part #	Overall Dimensions	Basin Depth	Holes	Color	List
996-0	25" x 22" x 36"	12"	Up to 3	White	331.55

Find Everything Under the Sun at One of Our Convenient Branches

www.plumbers-supply-co.com

Kitchen Sinks

Excalibur® Stainless Steel Sinks

- Standard finish, SoundShield undercoating
- 22 Gauge, type 301 nickel-bearing stainless steel
- 5 -Year limited warranty

Excalibur® Stainless Steel Double Equal Size Bowl Sink

- U Channel
- EDE-3322-# and EDE-3321 - (2) 14"x16"x6-1/2" Bowls
- EDED - (2) 14"x16"x7-1/4" Bowls
- EDE-3322-#-8 - (2) 14"x16"x8" Bowls



Part #	Model	Overall Size	Bowl Depth	Holes	List
MO22867	EDE-3322-4-8	33" x 22"	8"	4	155.80

Excalibur® Stainless Steel Single Bowl Bar Sink

- U Channel
- 22851 has 2" drain opening
- 22856 has 3-1/2" drain opening
- (1) 12" x 10" x 5" Bowl

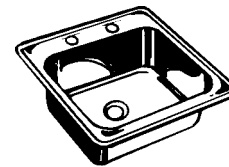

Part #	Model	Overall Size	Bowl Depth	Holes	List
MO22851	E-1515-2-2	15" x 15"	5"	2	72.10

Kitchen Sinks

- Luxurious appearance, durability and convenience
- Resist stains
- Absorbs disposer vibration

QUDB Granite Double Bowl Kitchen Sink

- Contemporary design applied to classic sink features - install as drop-in or undermount
- Standard size makes it an ideal replacement sink for an easy kitchen update
- Virtually indestructible - will not damage from kitchen use
- Made with 80% actual quartz stone - only a diamond is harder
- 9" Deep bowls

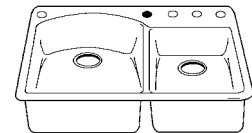

Part #	Size	Bowl	Mounting	Color	List
QUDB3322NE	33" x 22"	Double	Undermount	Nero	500.73

KSDB-3322 Solid Surface Double Bowl Kitchen Sink

- Easily accommodates all faucet styles
- Renewable surface will not wear away
- Hot pots and boiling water will not harm it



Part #	Size	Color	List
KSDB3322BI	33" x 22" x 9"	Bisque	244.14
KSDB3322	33" x 22" x 9"	Tahiti White	320.16

Laundry / Utility Tubs



Laundry Tubs

- Choose from molded stone, structural foam or white polypropylene
- Available for wall mounting or can be free standing (floor mounted)
- Each tub is a one-piece homogeneous unit

Floor Mount Serv-A-Sink® Laundry Tub

- Single compartment, molded-stone
- White baked enamel legs and leveling feet
- 20 Gallon, 23" x 22"



Part #	Description	Color	List
FL-1	Floor Mount Single	White	128.00

Floor Mount Double Serv-A-Sink® Laundry Tub

- Double compartment, molded-stone
- White baked enamel steel angle legs with leveling feet
- 40 Gallon, 40" x 24" x 14"



Part #	Description	Color	List
FLTDII	Floor Mount Double	White	253.00

Serv-A-Sink® Drop In Laundry Tub

- Single compartment white molded-stone tub
- Built in self-draining soap dish on back ledge
- 20 Gallon, 24" x 22"



Part #	Description	Color	List
DL-1	Drop In Sink	White	122.00

Veritek™ Laundry Tubs

- Hard non-porous surface
- Easy to keep clean
- Molded-in self-draining soap dishes, drain assemblies, stopper and hardware
- Wall-or floor-mount capabilities
- Sturdy Veritek™ with no surface coating to chip or crack
- Will not mold or mildew

Veritek™ Single Laundry Tub

- Pre-punched 4" centers and pre-installed drain
- 23-3/8" x 22-7/8"
- Kit includes:
 - (1) Tub
 - (4) Angular steel legs
 - Hardware or wall bracket assembly



Part #	Description	Color	List
MF1W	Wall-Mount	White	119.86

Veritek™ Drop-In Tub

- 17-1/2 Gallon capacity
- Flat deck for a variety of faucet applications
- Installs into countertop for an upgrade laundry room



Part #	Description	Color	List
DITWH	25" x 22" Drop-In	White	114.86
DITBI	25" x 22" Drop-In	Bisque	126.66

FLORESTONE

Utility Sinks

Floor-Mount Utility Sink

- Includes:
 - (4) Heavy-duty molded legs
 - Hardware to attach legs to the sink
 - Drain plugs and hardware
- 1-1/2" Drain opening
- White



Part #	Dimensions	List
FM-1	23-1/8" x 22-3/8" x 35-1/2"	114.92

Find Everything Under the Sun at One of Our Convenient Branches

www.plumbers-supply-co.com

Utility Sinks / Laundry Tubs

Self-Rimming Utility Sink

- White



Part #	Dimensions	List
SR	25" x 22" x 14"	125.18

Accessories

Part #	Description	List
MR370	5/8" Hose, 5' Long w/Clamp	34.76
MR377-24	24" Stainless Steel Wall Guard	216.33

10C Durastone® Countertop Utility Sink

- 17 Gallon capacity
- 13-3/4" Extra deep self-rimming bowl
- 3-1/2" Reinforced drain opening - fits standard basket drain assembly
- Accommodates single or dual-handle faucet with 4" or 8" centers
- Hooks up to standard 1-1/2" P- or S-trap



Part #	Size	Color	List
MU10C	25"W x 22"L	White	105.09
MU10CBT	25"W x 22"L	Biscuit	115.77

11 Durastone® Utility Sink

- Extra deep 9-1/2" self-rimming bowl
- 3-1/2" Reinforced drain opening
- Connects to standard 1-1/3" P- or S-trap
- Accommodates single or dual-handle faucet with 4" or 8" center
- Stain resistant, semi-gloss, colorfast finish



Part #	Size	Color	List
MU11	17"W x 20"L	White	94.78
MU11BI	17"W x 20"L	Biscuit	104.72



Durastone® Countertop Specialty Sinks

- Seamless corners, 1-piece construction
- Made with Durastone® - "hi-impact" fiberglass and crushed stone blended with special resins for extra strength and durability

10 Durastone® Countertop Utility Sink

- 17 Gallon capacity
- 13-3/4" Extra deep self-rimming bowl
- Includes 1-1/2" drain assembly with stopper
- Accommodates single or dual-handle faucet with 4" or 8" centers
- Hooks up to standard 1-1/2" P- or S-trap

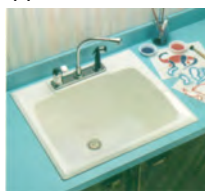

Part #	Size	Color	List
MU10	25"W x 22"L	White	108.39
MU10BN	25"W x 22"L	Bone	119.34

Utility Sinks

16 Utilatub® Service Mop Sink

- 1-Piece molded resin construction
- 12 Gallon capacity
- 16-3/4" Extra deep tapered bottom
- Integrally molded-in wall mounting bracket
- Connects to standard 1-1/2" P- or S-trap
- Faucet not included



Part #	Size	Color	List
MU16	22"W x 16-3/4"L	White	103.91

Find Everything Under the Sun at One of Our Convenient Branches

www.plumbers-supply-co.com

Utility Sinks / Laundry Tubs

Durastone® Laundry Tubs

- Made with Durastone® - combination of fiberglass and crushed stone blended with special resins for extra strength and durability, marbelized white

18F & 18W Utilatub® Durastone® Laundry Tub

- Sturdy, 1-piece, extra deep molded tub
- 18 Gallon capacity, 13" deep with smooth surface
- Leakproof, integrally molded-in drain with stopper
- Hooks up to standard 1-1/2" P- or S-trap
- Accommodates single or dual-handle faucets with 4" or 8" centers
- Floor model includes adjustable leg levelers
- Wall model includes wall mounting bracket, side supports and hardware for securing tub to concrete or stud wall



18F



18W, 18WK

Part #	Size	Mounting	Qty	List
MU18F	20"W x 24"L	Floor	1	112.86
MU18W	20"W x 24"L	Wall	1	112.86
MU18WK	20"W x 24"L	Wall	6/Pk	103.62

26F Utilatwin® Durastone® Laundry Tub

- Sturdy, 1-piece, extra deep molded tub
- Includes twin drain waste connector - joins drain assemblies, assures rapid and uniform discharge of waste water, washers, slip nuts and stoppers provided
- 19 Gallon capacity per tub, 13" deep
- Hooks up to standard 1-1/2" P- or S-trap
- Accommodates single or dual-handle faucet with 4" or 8" centers
- Floor model includes adjustable leg levelers
- Wall model includes wall mounting bracket, side supports and hardware for securing tub to concrete or stud wall
- Smooth surface, rust resistant



Part #	Size	Mounting	List
MU26F	40"W x 24"L	Floor	249.19

Laundry and Utility Tubs

28CF BigTub™ Utilatub® Combo Utility Tub

- Includes:
 - Molded 1-piece tub made of impact-resistant polypropylene with heavy gauge steel legs, with adjustable levelers
 - Swivel faucet with 24" long pull-out spout and lever handles
 - 1-1/2" P-trap with 12" tailpiece
 - (2) 20" Flexible braided supply line;
- Drain stopper for 1-1/2" molded-in drain
- Large, self-draining back shelf
- Mold and mildew-resistant components
- Color-fast, stain-resistant white finish
- Inside dimensions: 36-1/2"W x 12-1/2"L x 17-1/2" depth



Part #	Size	Mounting	List
MU28CF	40"W x 24"L	Floor	278.95

Structural Thermoplastic Laundry Tubs

- Made with structural thermoplastic - innovative cellular molding process makes these white tubs "literally indestructible"

19F & 19W Utilatub® Thermoplastic Laundry Tub

- Sturdy, 1-piece, extra deep 13" 18 gallon molded tub
- Leakproof, integrally molded-in drain with stopper
- Hooks up to standard 1-1/2" P- or S-trap
- Accommodates dual-handle faucet with 4" center
- Floor model includes adjustable leg levelers for uneven floors
- Wall model includes wall mounting bracket, side supports and hardware for securing tub to concrete or stud wall
- Smooth surface, rust resistant



19F



19W

Part #	Size	Mount	Qty	List
MU19F	20"W x 24"L	Floor	1	103.91
MU19W	20"W x 24"L	Wall	1	103.91

Utility Sinks / Laundry Tubs

27F & 27W Utilatwin® Thermoplastic Laundry Tub

- Sturdy, 1-piece, extra deep molded tubs
- Includes twin drain waste connector - joins drain assemblies, assures rapid and uniform discharge of waste water, washers, slip nuts and stoppers provided
- 19 Gallon capacity per tub, 13" deep
- Hooks up to standard 1-1/2" P- or S-trap
- Accommodates single or dual-handle faucet with 8" centers
- Floor model Includes adjustable leg levelers for uneven floors
- Wall model includes wall mounting bracket, side supports and hardware for securing tub to concrete or stud wall
- Smooth surface, rust resistant



Part #	Size	Mounting	List
MU27F	40"W x 24"L	Floor	227.63

Co-PolyPure® Laundry Tubs

15W Utilatub® Laundry & Utility Tub-Premier

- Molded 1-piece construction
- Built-in scrub board
- 19 Gallon capacity
- Extra deep 13" tub
- Connects to standard 1-1/3" P- or S-trap
- Accommodates dual-handle faucet with 4" center



Part #	Size	Color	List
MU15W	23"W x 23-1/2"D	White	103.91

Utilatub® Combo Laundry/Utility Tub

- Includes:
 - Faucet
 - P-Trap
 - Supply Lines
- Sturdy 1-piece 13" deep molded tub
- Approximately 34" high
- Floor-mount with leg levelers
- Leakproof, integrally molded-in drain
- Accommodates dual-handle faucet with 4" center



Part #	Size	Capacity	List
MU12C	18"W x 23-1/2"L x 13"D	15 gals	129.88

Find Everything Under the Sun at One of Our Convenient Branches

www.plumbers-supply-co.com

Mop Basins



Mop Service Basins

Z1996 10" Deep Mop Service Basin

- 10" Deep
- Molded high density composite
- PVC Drain body
- Stainless steel dome strainer/ lint basket
- PVC Drain with adjustable caulking nut & gasket
- Model 36 is standard with an integrally molded, self-draining mop shelf
- 3" Gasketed outlet connection
- Meets ANSI Z124.6, CSA listed an IAPMO listed under file #3561
- Suffixes:
 - -BS = Stainless steel bumper guard
 - -BV = Vinyl bumper guard
 - -HH = Hose & hose bracket
 - -MH = Mop hanger
 - -NHG = PVC Drain gasket for no-hub pipe
 - -PRP = Pipe reducer for PVC drain
 - -PRS = Pipe reducer for stainless steel drain
 - -SD = 3" Stainless steel drain
 - -SDL = Stainless steel drain with locking nut
 - -SF = Service faucet
 - -WG = Wall guard #20 gauge Type 304 stainless steel (2 panels-indicate size)



Part #	Size	List
Z1996-24	24" x 24"	260.00

Mop Service Basin Optional Parts

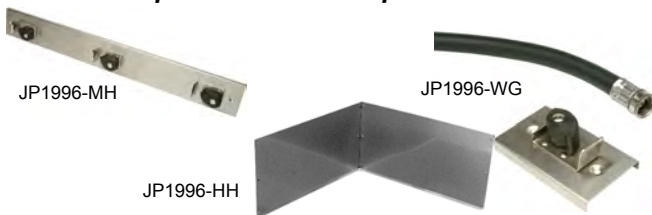

Part #	Description	List
JP1996-MH	Mop Hanger	58.00
JP1996-WG24	Wall Guard, (2) Panels	183.00
JP1996-HH	Hose and Bracket	35.00

Durastone® Mop Basins

- White 1-piece molded construction
- Integrally molded drain with seal
- Model 65M has elevated self-draining shelf
- Meets or exceeds ANSI specifications Z124.2 and 124.6

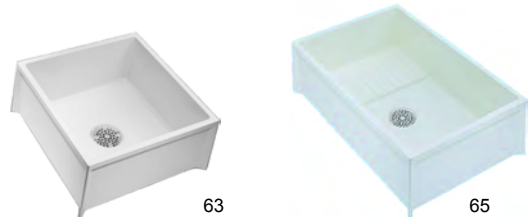

Part #	Size	IPS	List
MU63M	10"H x 24"W x 24"L	3"	276.28
MU65M	10"H x 36"W x 24"L	3"	297.54

Mop Basin Accessories

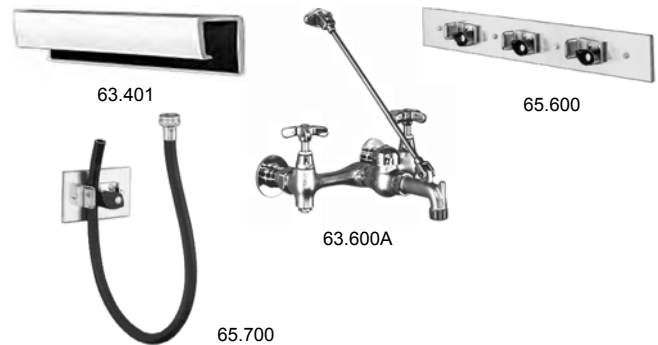

Part #	Description	List
MU18.200W	Wall Mnt Kit For 18W, 19W	38.76
MU18300F	Leg Mnt Kit For 17F, 18F, 19F	38.76
MU63.401	Bumper Guard 20-3/4" Length Fits 63M	24.60
MU63.600A	Chrome Service Sink Faucet	163.99
MU65.308	2" Drain Seal for 63M	12.23
MU65.309	3" PVC, ABS& Iron Drain Seal	12.23
MU65.311	For 3" No-Hub Soil Pipe	12.23
MU65.403	Vinyl Bumper Guard 32-3/4" L	24.60
MU65.600	Mop Hanger w/3 Rubber Holders	72.58
MU65.602	Mop Basin Strainer Kit	46.52
MU65.700	5/8" Dia, 31" Long Rubber Hose with Brass Couplings & Holder	43.21
MU93.600	Chrome Hose End Faucet with 4" Center with 6" Swing Spout	63.14

Find Everything Under the Sun at One of Our Convenient Branches

www.plumbers-supply-co.com

Mop Basins

Duraguard™ Wall Guards

- Protects wall surfaces 12" height
- 20 gauge, #304 stainless steel

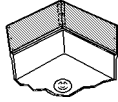

Part #	Description	List
MU67.2424	(2) 24" Corner Panels & Bracket	209.09

FLORESTONE

Mop Sinks

Model MSR-2424 Molded Mop Sink

- Molded 1-piece construction for light weight and easy handling
- White



Part #	Dimensions	Drain Size	List
MSR2424	24" x 24"	2"	283.47

Model 80 Terrazzo Mop Sink Receptor

- Stainless steel protective cap
- Polished and sealed terrazzo surface
- 3" Drain standard
- Tan and white marble chips

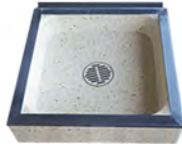

Part #	Dimensions	List
80-2424-12	24" x 24" x 12"	816.57



Terrazzo Mop Service Basins

- Terrazzo is made of marble chips cast in grey portland cement



Part #	Size	List
TSB-100	24" x 24" x 12" w/SS Caps on Curb	936.00

Mop Service Basins

- Molded-Stone® product
- 10" High walls and not less than 1" wide shoulders
- Stainless steel drain body
- Stainless steel combination dome strainer and lint basket



Part #	Description	List
MSB2424	24" x 24" x 10"	311.00
MSBID2424	24" x 24" x 10" w/Integral Drain	321.45
MSB3624	36" x 24" x 10"	331.00

Mop Service Basin Optional Equipment

Bumper Guards

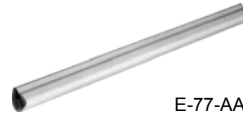

E-77-AA



E88AA24 SS

Part #	Description	List
E77AA-24	24" Vinyl Bumper Guard	32.44
E88AA24	24" Stainless Steel Bumper Guard	37.00

Wall Guard

- Stainless steel

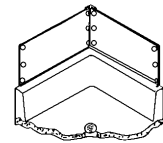

Part #	Description	List
MSG-2424	24" x 24" Wall Guards	223.20
MSG-3624	36" x 24" Wall Guards	212.09
MSG-3636	36" x 36" Wall Guards	220.83

Strainer

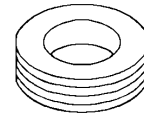

Quick Drain Connect

Part #	Description	List
QDC3-2	Facilitates Connection of 2" Pipe to 3" Drain	15.00

Brackets



832-AA



889-CC

Part #	Description	List
832-AA	Hose & Hose Bracket	32.44
889-CC	Mop Hanger Bracket	68.94

Find Everything Under the Sun at One of Our Convenient Branches

www.plumbers-supply-co.com

Lavatories

Pedestal Lavatories

Allerton™ Vitreous China Pedestal Lavatory

- Concealed front overflow
- Faucet sold separately



22-578 Combination:

12-579 8"cc Basin

29-843 Pedestal Base

Part #	Description	Dimensions	Centers	Color	List
12-579-09	Lavatory Basin	25-1/2" x 21"	8"	Biscuit	424.00
29-843-09	Pedestal	28"	-	Biscuit	94.00

Brianne™ Vitreous China Pedestal Lavatory

- Rounded-front pedestal leg

Part #	Description	Dimensions	Centers	Color	List
29-846-00	Pedestal	28"	-	White	77.00
29-846-09	Pedestal	28"	-	Biscuit	94.00

La Mer™ Vitreous China Pedestal Lavatory

- Back overflow
- 1-Piece wall hanger
- Combined height with standard pedestal: 32"
- Combined height with extended pedestal: 36"
- Faucet sold separately



22-554 Combination:

12-554 Basin

29-840 Pedestal Base

Part #	Description	Dimensions	Centers	Color	List
12-544-00	Lavatory Basin	24" x 20"	4"	White	163.00
29-840-00	Standard Leg Pedestal	25"	-	White	49.00
29-840-09	Standard Leg Pedestal	25"	-	Biscuit	62.00

La Mer™ Petite Vitreous China Pedestal Lavatory

- Back overflow
- 1-Piece wall hanger
- Combined height with standard pedestal: 32"
- Combined height with extended pedestal: 36"
- Faucet sold separately



22-534

22-524 Combination:

12-524 Basin

29-840 Pedestal Base

Part #	Description	Dimensions	Centers	Color	List
12-524-00	Lavatory Basin	20" x 17"	4"	White	138.00

Find Everything Under the Sun at One of Our Convenient Branches

www.plumbers-supply-co.com



Lavatories



Lavatories

Pedestal Lavatories (Continued)

La Mer™ Petite Vitreous China Pedestal Lavatory

Part #	Description	Dimensions	Centers	Color	List
29-840-00	Standard Leg Pedestal	25"	-	White	49.00
29-840-09	Standard Leg Pedestal	25"	-	Biscuit	62.00

La Rive™ Vitreous China Pedestal Lavatory

- Back overflow
- 1-Piece wall hanger
- Combined height with standard pedestal: 32"
- Combined height with extended pedestal: 36"
- Faucet sold separately



22-574

22-574 Combination:

12-564 Basin

29-840 Pedestal Base

Part #	Description	Dimensions	Centers	Color	List
12-564-00	Lavatory Basin	25-1/2" x 21-1/2"	4"	White	164.00
29-840-00	Standard Leg Pedestal	25"	-	White	49.00
29-840-09	Standard Leg Pedestal	25"	-	Biscuit	62.00

La Rive™ Petite Pedestal Lavatory

- Back overflow
- 1-Piece wall hanger
- Combined height with standard pedestal: 32"
- Combined height with extended pedestal: 36"
- Faucet sold separately



22-594

22-594 Combination:

12-584 Basin

29-840 Pedestal Base

22-598 Combination:

12-588 Basin

29-840 Pedestal Base

Part #	Description	Dimensions	Centers	Color	List
12-584-00	Lavatory Basin	25-1/2" x 21-1/2"	4"	White	129.00
12-588-00	Lavatory Basin	25-1/2" x 21-1/2"	8"	White	129.00
29-840-00	Standard Leg Pedestal	25"	-	White	49.00
29-840-09	Standard Leg Pedestal	25"	-	Biscuit	62.00

Find Everything Under the Sun at One of Our Convenient Branches

www.plumbers-supply-co.com

Lavatories

Maxwell™ Pedestal Lavatory

- Concealed front overflow
- Discrete backslash
- Faucet sold separately



22-504

22-504 Combination:

12-504 Basin

29-842 Pedestal Base

Part #	Description	Dimensions	Centers	Color	List
12-504-00	Lavatory Basin	20-7/16" x 17-3/4"	4"	White	103.00
29-842-00	Pedestal Base	26-1/2"		White	37.00
29-842-09	Pedestal Base	26-1/2"		Biscuit	45.00

Drop-In Lavatories

Luxoval Self-Rimming Lavatory

- Concealed front overflow
- Faucet sold separately



Part #	Description	Size	Centers	Color	List
12-844-00	Lavatory Basin	8-3/4" x 20" x 17"	4"	White	87.00
12-844-09	Lavatory Basin	8-3/4" x 20" x 17"	4"	Biscuit	107.00
12-844-25	Lavatory Basin	8-3/4" x 20" x 17"	4"	Bone	107.00

Luxoval Petite Undercounter Lavatory

- Concealed front overflow



Part #	Description	Size	Centers	Color	List
12-770-00	Lavatory Basin	7-5/8" x 18-3/8" x 15-3/8"	--	White	61.00

Luxoval Undercounter Lavatory

- Installs w/#99-190 anchoring kit (not included)



Part #	Description	Size	Centers	Color	List
12-780-00	Lavatory Basin	8-5/16" x 19-1/4" x 15-3/4"	--	White	64.00
12-780-09	Lavatory Basin	8-5/16" x 19-1/4" x 15-3/4"	--	Biscuit	86.00

Find Everything Under the Sun at One of Our Convenient Branches

www.plumbers-supply-co.com



Lavatories



Lavatories

Rotunda Self-Rimming Lavatory

- Concealed front overflow
- Faucet sold separately



Part #	Description	Size	Centers	Color	List
12-894-00	Lavatory Basin	9-1/2" x 19" x 19"	4"	White	87.00

Maxwell Self-Rimming Lavatory

- Concealed front overflow
- CH - trapezoid packaging
- Faucet sold separately



Part #	Description	Size	Centers	Color	List
12-834-00	Lavatory Basin	20" x 17" Oval	4"	White	56.00

Wall-Hung Lavatories

Monticello II Wall-Hung Lavatory

- Ledge type
- Back overflow
- (2) Self-draining soap dishes
- 1-Piece wall hanger
- Faucet sold separately



Part #	Model	Size	Centers	Color	List
12-654-00	Wall Hung	20" x 18"	4"	White	102.00

Plymouth Wall-Hung Lavatory

- Ledge type
- Back overflow
- (2) Self-draining soap dishes
- 1-Piece wall hanger
- Holes provided for legs and towel bars
- Faucet sold separately



Part #	Model	Size	Centers	Color	List
12-314-00	Plymouth	12-3/4" x 19" x 17"	4"	White	81.00

Find Everything Under the Sun at One of Our Convenient Branches

www.plumbers-supply-co.com

Lavatories

West Point Wall-Hung Lavatory

- Ledge type
- Space saver
- Front overflow
- (2) Self-draining soap dishes
- 1-Piece wall hanger
- Faucet sold separately



Part #	Model	Size	Centers	Color	List
12-354-00	West Point	8-1/8" x 14" x 12"	4"	White	63.00

Hayes Wall-Hung Lavatory

- Ledge type
- Front overflow
- (2) Self-draining soap dishes
- 1-Piece wall hanger
- Holes provided for legs and towel bars
- Faucet sold separately



Part #	Model	Size	Centers	Color	List
12-384-00	Hayes	10-1/2" x 20" x 18"	4"	White	93.00

Find Everything Under the Sun at One of Our Convenient Branches

www.plumbers-supply-co.com

Lavatories

Cast Iron Above-Counter Lavatories

- ADA - Compliant when installed according to the Accessibility Guidelines, Section 606 Lavatories and Mirrors, of the Act

DemiLav® Wading Pool® Cast Iron Above-Counter Lavatory

- Pair with wall- or counter-mount faucet
- Without overflow or faucet holes
- Minimum faucet spout reach of 5"
- Installed faucet must be at least 1" above the top edge of the lavatory which is 1-11/16" above the countertop
- Basin depth: 7"
- Faucet sold separately



K-2833-0

Part #	Description	O/A Dimensions	Color	List
K2833WH	1-Hole Rectangular Basin	18-1/4" x 15-5/8"	White	481.65
K2833BI	1-Hole Rectangular Basin	18-1/4" x 15-5/8"	Biscuit	626.10

Cast Iron Countertop Lavatories

- ADA - Compliant when installed according to the Accessibility Guidelines, Section 606 Lavatories and Mirrors, of the Act

Ellington™ Cast Iron Self-Rimming Countertop Lavatory

- Basin depth: 8-7/16"
- Faucet sold separately



Part #	Description	O/A Dimensions	Color	List
K29064WH	4"cc Round Basin	19-1/4" x 16-1/4"	White	193.10

Farmington™ Cast Iron Self-Rimming Countertop Lavatory

- Basin depth: 8-3/4"
- Faucet sold separately



K-2905-4-0

Part #	Description	O/A Dimensions	Color	List
K29054WH	4"cc Round Basin	19-1/4" x 16-1/4"	White	161.20
K29054BI	4"cc Round Basin	19-1/4" x 16-1/4"	Biscuit	209.40
K29058WH	8"cc Round Basin	19-1/4" x 16-1/4"	White	161.20
K29058BI	8"cc Round Basin	19-1/4" x 16-1/4"	Biscuit	209.40

Find Everything Under the Sun at One of Our Convenient Branches

www.plumbers-supply-co.com

Lavatories

Tahoe™ Cast Iron Commercial Self-Rimming Countertop Lavatory

- Basin depth: 5"
- Faucet sold separately



Part #	Description	O/A Dimensions	Color	List
K28954WH	4"cc Rectangular Basin	21" x 19"	White	347.25

Cast Iron Under-Counter Lavatories

- ADA - Compliant when installed according to the Accessibility Guidelines, Section 606 Lavatories and Mirrors, of the Act

Garamond™ Cast Iron Under-Counter Lavatory

- Without overflow
- Basin depth: 7-1/4"
- Oval



Faucet Not Included

Part #	Description	O/A Dimensions	Color	List
K2832WH	Oval Basin	19-5/8" x 15"	White	222.45
K2832BI	Oval Basin	19-5/8" x 15"	Biscuit	289.25

Ledges® Cast Iron Under-Counter Lavatory

- Wet surface ledges
- Basin: 21" x 16"
- Basin depth: 6"



Part #	Description	O/A Dimensions	Color	List
K2838WH	Rectangular Basin	22-1/2" x 16-1/8"	White	227.65

Serif® Cast Iron Under-Counter Lavatory

- Without overflow or faucet holes
- Interior dimensions: 17-3/4" x 12-3/4"
- Basin depth: 8-7/16"
- Faucet sold separately

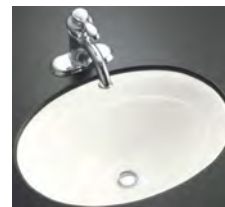

Part #	Description	O/A Dimensions	Color	List
K2824WH	Oval Basin	20-5/8" x 15-1/4"	White	195.85

Find Everything Under the Sun at One of Our Convenient Branches

www.plumbers-supply-co.com

Lavatories

Institutional Wall-Mount Lavatories

- ADA - Compliant when installed according to the Accessibility Guidelines, Section 606 Lavatories and Mirrors, of the Act

Brockway™ Cast Iron Wall-Mount Wash Sink

- Acid-resistant enamel finish
- Faucet (K-8892 Cannock™) and soap dish (K-8880) drillings
- Basin depth: 15-5/8"
- Faucets sold separately



Part #	Description	O/A Dimensions	Color	List
K3200WH	(2) 1-Hole Faucet ADA Wash Sink	36" x 17-1/2"	White	1511.05

Hudson™ Cast Iron Wall-Mount Lavatory

- Optional soap dispenser hole on left (-L) or right (-R)
- Basin depth: 13-1/2"
- Faucet sold separately



Part #	Description	O/A Dimensions	Color	List
K2805WH	1-Hole ADA Basin	19" x 17"	White	370.00

Marston™ Cast Iron Wall-Mount Lavatory

- Shelf-back corner lavatory
- Includes factory installed K-8042-2A Triton faucet with pop-up drain and aerator
- Basin depth: 12-1/2"
- Faucet sold separately



Part #	Description	O/A Dimensions	Color	List
K2766WH	5-1/2"cc Basin with Faucet	16" x 16"	White	900.45

Find Everything Under the Sun at One of Our Convenient Branches

www.plumbers-supply-co.com

Lavatories

Fireclay Pedestal Lavatories

Memoirs® Fireclay Pedestal Lavatory

• *Faucets sold separately*

K-2238 Combination:

K-2239 Classic Lavatory
K-2267 Pedestal

K-2258 Combination:

K-2259 Classic Lavatory
K-2267 Pedestal

K-2268 Combination:

K-2269 Stately Lavatory
K-2267 Pedestal

K-2344 Combination:

K-2345 Stately Lavatory
K-2267 Pedestal



K-2238-8



K-2258-8



K-2268-8



K-2344-8

Part #	Description	Dimensions	Color	List
K22394WH	4"cc Classic Basin	24" x 19-3/4"	White	271.55
K22398WH	8"cc Classic Basin	24" x 19-3/4"	White	271.55
K22398BI	8"cc Classic Basin	24" x 19-3/4"	Biscuit	353.05
K22598WH	8"cc Classic Basin	27" x 22"	White	594.65
K23458WH	8"cc Stately Basin	24-1/2" x 20-1/2"	White	258.95
K22698WH	8"cc Stately Basin	30" x 21-3/4"	White	721.35
K2267WH	Pedestal Leg	26-1/8"	White	222.35
K2267BI	Pedestal Leg	26-1/8"	Biscuit	289.05

Memoirs® Lavatory Basin with Solid Brass Construction

- *Includes:*
 - Lavatory wall hanger
 - Wire shelf
 - Mounting brackets
- *34" Height with Memoirs lavatory basin*



Part #	Description	Dimensions	Color	List
K22698WH	8"cc Stately Basin	30" x 21-3/4"	White	721.35
K6880CP	Console Table Legs	34"H	Pol Chrome	1286.65

Find Everything Under the Sun at One of Our Convenient Branches

www.plumbers-supply-co.com

Lavatories

Vitreous China Pedestal Lavatories
Archer™ Vitreous China Pedestal Lavatory

K-2359 Combination:

K-2358 Lavatory
K-2357 Pedestal



K-2359

Part #	Description	Dimensions	Color	List
K23584WH	4"cc Basin	24" x 20-1/2"	White	166.80
K23588WH	8"cc Basin	24" x 20-1/2"	White	166.80
K2357WH	Pedestal Leg	-	White	148.35

Bancroft™ Vitreous China Pedestal Lavatory

- *Faucets sold separately*

K-2338 Combination:

K-2340 Lavatory
K-2346 Pedestal

K-2347 Combination:

K-2348 Lavatory
K-2346 Pedestal



K-2338



K-2347

Part #	Description	Dimensions	Color	List
K23404WH	4"cc Basin	24" x 21"	White	220.90
K23408WH	8"cc Basin	24" x 21"	White	220.90
K23488WH	8"cc Basin	30-3/8" x 22-1/4"	White	608.00
K2346WH	Pedestal Leg	-	White	180.95

Cimarron™ Vitreous China Pedestal Lavatory

- *Stately design*
- *Generous interior basin and deck size*
- *Pedestal designed to conceal water supplies and drain*
- *Faucet sold separately*

K-2362 Combination:

K-2363 Lavatory
K-2364 Pedestal



K-2362

Part #	Description	Dimensions	Color	List
K23638WH	8"cc Basin	22-3/4" x 18-7/8"	White	124.50
K2364WH	Pedestal Leg	-	White	124.35

Find Everything Under the Sun at One of Our Convenient Branches

www.plumbers-supply-co.com

Lavatories

Devonshire® Vitreous China Pedestal Lavatory

- Faucets sold separately

K-2286 Combination:

K-2287 Lavatory
K-2288 Pedestal

K-2294 Combination:

K-2295 Lavatory
K-2288 Pedestal



Part #	Description	Dimensions	Color	List
K22874WH	4"cc Basin	24-1/8" x 19-3/4"	White	178.90
K22878WH	8"cc Basin	24-1/8" x 19-3/4"	White	178.90
K22878BI	8"cc Basin	24-1/8" x 19-3/4"	Biscuit	232.40
K22958WH	8"cc Basin	27-1/2" x 19-7/8"	White	420.15
K22958BI	8"cc Basin	27-1/2" x 19-7/8"	Biscuit	545.95
K2288WH	Pedestal Leg	26-1/2"	White	146.35
K2288BI	Pedestal Leg	26-1/2"	Biscuit	190.35

Escale® Vitreous China Pedestal Lavatory

- Faucet sold separately

K-18691 Combination:

K-19034 Lavatory
K-19024 Pedestal



Part #	Description	Dimensions	Color	List
K190341WH	Escale Vanity Top	39-3/4" x 20-5/16" x 8-5/32"	White	1065.90
K19024WH	Pedestal Leg	-	White	328.80

Leighton™ Vitreous China Pedestal Lavatory

- Faucet sold separately

K-2326 Combination:

K-2327 Lavatory
K-2328 Pedestal



Part #	Description	Dimensions	Color	List
K23278WH	8"cc Basin	27" x 20-1/8"	White	551.15
K2328WH	Pedestal Leg	-	White	236.45

Find Everything Under the Sun at One of Our Convenient Branches

www.plumbers-supply-co.com

Lavatories

Pinoir® Vitreous China Pedestal Lavatory

- Oval basin
- Overflow drain
- Combines with K-2057 shroud to create K-2035-4 Pinoir wall-mount sink



Part #	Description	Dimensions	Color	List
K20284WH	4"cc Basin	22" x 18" x 7-1/2"	White	236.65
K20288WH	8"cc Basin	22" x 18" x 7-1/2"	White	236.65

Portrait® Vitreous China Pedestal Lavatory

- Faucet sold separately

K-2221 Combination:

K-2222 Lavatory
K-2223 Pedestal



K-2221-8

Part #	Description	Dimensions	Color	List
K22218BI	8"cc Complete	27" x 19-3/8" x 36-1/2"	Biscuit	916.80
K22228BI	8"cc Basin	27" x 19-3/8" x 9-1/4"	Biscuit	629.60
K2223BI	Pedestal Leg	-	Biscuit	287.20

Wellworth™ Vitreous China Pedestal Lavatory

- Faucet sold separately

K-2293 Combination:

K-2296 Lavatory
K-2019 Pedestal



K-2293

Part #	Description	Dimensions	Color	List
K22938WH	8"cc Complete	22-1/4" x 18-1/4" x 34-7/8"	White	240.50
K22968WH	8"cc Basin	22-1/4" x 18-1/4"	White	119.45
K2019WH	Pedestal Leg	-	White	121.05

Fireclay Above-Counter Lavatories

- ADA - Compliant when installed according to the Accessibility Guidelines, Section 606 Lavatories and Mirrors, of the Act

Purist® Wading Pool™ Above-Counter or Wall-Mount Fireclay Lavatory

- Countertop or wall-mount installation
- Basin depth: 1-3/4", outside depth: 4-1/16"
- Without overflow
- Faucet sold separately



Part #	Description	Dimensions	Color	List
K23148WH	8"cc Basin	24" x 23-1/2"	White	780.90

Find Everything Under the Sun at One of Our Convenient Branches

www.plumbers-supply-co.com

Lavatories

Vitreous China Above-Counter Lavatories

- ADA - Compliant when installed according to the Accessibility Guidelines, Section 606 Lavatories and Mirrors, of the Act

Conical Bell™ Vessels Vitreous China Above-Counter or Wall-Mount Lavatory

- Without overflow
- Bowl depth: 6-3/8"



Part #	Description	Dimensions	Color	List
K2200AL	Round Basin, Above Counter	16-1/4" Diameter	Almond	741.80

Escale™ Vessels Fireclay Above-Counter Lavatory

- With polished chrome overflow
- Basin depth: 6-11/16"



Part #	Description	Dimensions	Color	List
K19047WH	Square Lavatory Basin	16-1/8" x 16-1/8"	White	608.10

Vitreous China Countertop Lavatories

- ADA - Compliant when installed according to the Accessibility Guidelines, Section 606 Lavatories and Mirrors, of the Act

Brookline™ Vitreous China Self-Rimming Countertop Lavatory

- Includes sealant
- Basin depth: 8-3/8"
- Faucet sold separately



Part #	Description	Dimensions	Color	List
K22024WH	4"cc Round Basin	19" Diameter	White	125.75

Bryant™ Vitreous China Self-Rimming Countertop Lavatory

- Includes sealant
- Basin depth: 8-3/8"



Part #	Description	Dimensions	Color	List
K26998WH	8"cc Oval Basin	20-1/8" x 16-1/2" x 7-5/8"	White	101.45

Find Everything Under the Sun at One of Our Convenient Branches

www.plumbers-supply-co.com

Lavatories

Compass™ Vitreous China Self-Rimming/Under-Counter Lavatory

- Includes 52047 clamp assembly
- Basin depth: 7"
- Faucet sold separately



Part #	Description	Dimensions	Color	List
K2298WH	Round Basin	13-1/4" SR/10-5/8" Under	White	249.80

Intaglio® Vitreous China Self-Rimming Countertop Lavatory

- With sealant
- Basin depth: 8-1/4"
- Faucet sold separately



Part #	Description	Dimensions	Color	List
K2292WH	Oval Basin, Center Drain	17" x 14"	White	231.60

Leighton™ Vitreous China Self-Rimming Countertop Lavatory

- Basin depth: 7-7/8"
- Faucet sold separately



Part #	Description	Dimensions	Color	List
K3291WH	1-Hole Oval Basin	27" x 18-1/8"	White	69.35

Memoirs® Classic Vitreous China Self-Rimming Countertop Lavatory

- Basin depth: 5"
- Faucet sold separately



K-2241-4

Part #	Description	Dimensions	Color	List
K22414WH	4"cc Classic Basin	22-3/4" x 18"	White	230.50
K22418WH	8"cc Classic Basin	22-3/4" x 18"	White	230.50

Find Everything Under the Sun at One of Our Convenient Branches

www.plumbers-supply-co.com

Lavatories

Memoirs® Stately Vitreous China Self-Rimming Countertop Lavatory

- Basin depth: 8-7/8"
- Faucet sold separately



K-2337-8

Part #	Description	Dimensions	Color	List
K23374WH	4"cc Stately Basin	22-3/4" x 18"	White	211.35
K23378WH	8"cc Stately Basin	22-3/4" x 18"	White	211.35

Pennington™ Vitreous China Self-Rimming Countertop Lavatory

- Includes sealant
- Basin depth: 8-1/2"
- Faucet sold separately



K-2196-1

Part #	Description	Dimensions	Color	List
K21961WH	1-Hole Oval Basin	20-1/4" x 17-1/2"	White	126.75
K21964WH	4"cc Oval Basin	20-1/4" x 17-1/2"	White	126.75
K21964BI	4"cc Oval Basin	20-1/4" x 17-1/2"	Biscuit	164.60
K21964BB	4"cc Oval Basin	20-1/4" x 17-1/2"	Black Black™	189.35
K21968WH	8"cc Oval Basin	20-1/4" x 17-1/2"	White	126.75

Serif® Vitreous China Self-Rimming Countertop Lavatory

- Basin depth: 8-1/4"
- Faucet sold separately



K-2075-8

Part #	Description	Dimensions	Color	List
K20758WH	8"cc Oval Basin	22-1/8" x 16-1/4"	White	201.10

Vintage™ Vitreous China Self-Rimming Countertop Lavatory

- Includes sealant
- Complements the Revival Suite
- Basin depth: 8-1/4"
- Faucet sold separately



Part #	Description	Dimensions	Color	List
K2220WH	Oval Basin, Less Holes	24" x 15"	White	471.65

Find Everything Under the Sun at One of Our Convenient Branches

www.plumbers-supply-co.com

Lavatories

Elliot™ Self-Rimming Vitreous China Lavatory

- Inconspicuous soap depressions
- 5-Year limited warranty



Part #	Description	Dimensions	Color	List
442044-0	4"cc Oval	20-1/4" x 17-7/8"	White	76.60

Vitreous China Undercounter Lavatories

- ADA - Compliant when installed according to the Accessibility Guidelines, Section 606 Lavatories and Mirrors, of the Act

Caxton™ Vitreous China Undercounter Lavatory

- With 52047 clamp assembly
- Exterior dimensions:
(2205) 19-1/4" x 16-1/8",
(2209, 2210) 17" x 14",
(2211) 21-1/4" x 17-1/4"



K2209 Shown Installed

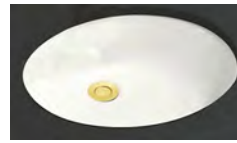

K2210 Shown Installed



K2211 Shown Installed

Part #	Description	Dimensions	Color	List
K2209WH	Oval Basin, with Overflow	15" x 12" x 7-1/2"	White	102.85
K2209BI	Oval Basin, with Overflow	15" x 12" x 7-1/2"	Biscuit	133.60
K2209BB	Oval Basin, with Overflow	15" x 12" x 7-1/2"	Black Black™	153.60
K2210WH	Oval Basin, with Overflow	17" x 14" x 7-1/2"	White	94.70
K2210AL	Oval Basin, with Overflow	17" x 14" x 7-1/2"	Almond	123.05
K2210BI	Oval Basin, with Overflow	17" x 14" x 7-1/2"	Biscuit	123.05
K2210BB	Oval Basin, with Overflow	17" x 14" x 7-1/2"	Black Black™	141.40
K2210G9	Oval Basin, with Overflow	17" x 14" x 7-1/2"	Sandbar	123.05
K2211WH	Oval Basin, with Overflow	19" x 15" x 7-1/2"	White	103.00
K2211GWH	Oval Basin, less Overflow, Glazed Underside	19" x 15" x 7-1/2"	White	154.00

Devonshire® Vitreous China Undercounter Lavatory

- With 52047 clamp assembly
- Exterior dimensions: (2336) 20-1/2" x 16-1/2",
(2350) 18-3/8" x 15-1/4"
- Interior dimensions: (2336) 18-1/8" x 14",
(2350) 16-7/8" x 13-11/16"
- Basin depth: 8-5/8"



Part #	Description	Dimensions	Color	List
K2336WH	Oval Basin	18-1/8" x 14"	White	195.20
K2336BI	Oval Basin	18-1/8" x 14"	Biscuit	253.60
K2336BB	Oval Basin	18-1/8" x 14"	Black Black™	291.65
K2350WH	Oval Basin	16-7/8" x 13-11/16"	White	176.00
K2350AL	Oval Basin	16-7/8" x 13-11/16"	Almond	228.70

Find Everything Under the Sun at One of Our Convenient Branches

www.plumbers-supply-co.com

Lavatories

Kathryn™ Vitreous China Undercounter Lavatory

- With overflow
- With sealant
- Includes basin clamp assembly
- Exterior dimensions: 19-3/4" x 15-5/8"
- Interior dimensions: 17" x 13"
- Basin depth: 6-1/4"



Part #	Description	Dimensions	Color	List
K2297WH	Rectangular Basin	21-3/8" x 13-1/8"	White	446.75

Ladena™ Vitreous China Undercounter Lavatory

- Smooth, glazed rim
- Includes 52047 clamp assembly
- Exterior dimensions: (2214) 20-7/8" x 14-3/8", (2215) 23-1/4" x 16-1/4"



K-2214

Part #	Description	Dimensions	Color	List
K2214WH	Rectangular Basin, with Overflow	18" x 12" x 8-1/8"	White	286.15
K2214BI	Rectangular Basin, with Overflow	18" x 12" x 8-1/8"	Biscuit	371.70
K2215WH	Rectangular Basin, with Overflow	21" x 14" x 8-1/8"	White	324.35
K2215BI	Rectangular Basin, with Overflow	21" x 14" x 8-1/8"	Biscuit	421.50

Linia™ Vitreous China Undercounter Lavatory

- Includes 52047 clamp assembly
- Exterior dimensions: 19-1/4" x 16-1/8"
- Basin depth: 8-3/4"
- Faucet sold separately



Shown Installed

Part #	Description	Dimensions	Color	List
K2219BI	Oval Basin	17" x 14"	Biscuit	643.25

Memoirs® Vitreous China Undercounter Lavatory

- Includes 52047 clamp assembly
- Exterior dimensions: 20-11/16" x 17-5/16"
- Interior dimensions: 18-1/4" x 14-1/2"
- Basin depth: 8-5/8"



Shown Installed

Part #	Description	Dimensions	Color	List
K2339WH	Rectangular Basin	18-1/4" x 14-1/2"	White	273.85
K2339BI	Rectangular Basin	18-1/4" x 14-1/2"	Biscuit	355.85

Find Everything Under the Sun at One of Our Convenient Branches

www.plumbers-supply-co.com

Lavatories

Verticyl™ Rectangle Vitreous China Undercounter Lavatory

- Exterior dimensions: 19-13/16" x 15-5/8"
- Interior dimensions: 17-1/4" x 13"
- Rectangular shape
- No faucet holes
- Unglazed underside
- Faucet sold separately



Part #	Description	Dimensions	Color	List
K2882WH	Rectangular Basin	17-1/4" x 13"	White	171.75

Vanity Top Lavatories

Tresham™ Fireclay/Vitreous China Vanity Top and Basin

- Seamless one-piece design
- Integrated basin and countertop
- Pair with any standard 24" x 18" vanity



Part #	Description	Dimensions	Color	List
K29798WH	8"cc Top & Basin	25-7/16" x 19-1/16"	White	236.10

Vitreous China Wall-Mount Lavatories

- ADA - Compliant when installed according to the Accessibility Guidelines, Section 606 Lavatories and Mirrors, of the Act

Chesapeake™ Commercial Vitreous China Wall-Mount Lavatory

- Ledge-back with hanger
- Includes overflow
- Drilled for concealed arm carrier
- Basin depth: 10-1/2"
- Faucet sold separately



K-1723-0

Part #	Description	Dimensions	Color	List
K1723WH	8"cc Ledge-back Basin	20" x 18-1/4"	White	116.05
K1728WH	4"cc Ledge-back Basin	19-1/4" x 17-1/4"	White	116.05
K1729WH	4"cc Ledge-back Basin	20" x 18-1/4"	White	116.05

Find Everything Under the Sun at One of Our Convenient Branches

www.plumbers-supply-co.com

Lavatories

Gilford™ Commercial Vitreous China Wall-Mount Lavatory

- Integral backsplash
- Scrub-up/plaster sink
- Hole(s) drilled back
- Basin depth: 17-1/2"
- Faucet sold separately



Part #	Description	Dimensions	Color	List
K12781WH	1-Hole Scrub-up/Plaster Sink	30" x 22"	White	839.45

Greenwich™ Vitreous China Wall-Mount Lavatory

- Ledge-back with hanger
- Drilled for concealed arm carrier
- With overflow
- Basin depth: 12-7/8"
- Faucet sold separately



Part #	Description	Dimensions	Color	List
K2030WH	8"cc Ledge-back Basin	20-3/4" x 18-1/4"	White	130.05
K2032WH	4"cc Ledge-back Basin	20-3/4" x 18-1/4"	White	130.05
K2032AL	4"cc Ledge-back Basin	20-3/4" x 18-1/4"	Almond	169.00
K2031WH	1-Hole Ledge-back Basin	20-3/4" x 18-1/4"	White	130.05

Greenwich™ Commercial Vitreous China Wall-Mount Lavatory

- Ledge-back with hanger
- Drilled for concealed arm carrier
- Basin depth: 12-7/8"
- Faucet sold separately



Part #	Description	Dimensions	Color	List
K12643WH	1-Hole Ledge-back Basin	20-3/4" x 18-1/4"	White	190.95

Kingston™ Vitreous China Wall-Mount Lavatory

- With back, wall hanger
- Drilled for concealed arm carrier
- Faucet sold separately



Part #	Description	Dimensions	Color	List
K2005WH	4"cc Basin	21-1/4" x 18-1/8"	White	128.30
K2006WH	8"cc Basin	21-1/4" x 18-1/8"	White	128.30
K2007WH	1-Hole Basin	21-1/4" x 18-1/8"	White	128.30

Find Everything Under the Sun at One of Our Convenient Branches

www.plumbers-supply-co.com

Lavatories

Morningside™ Wheelchair Vitreous China Wall-Mount Lavatory

- Drilled for concealed arm carrier
- Basin depth: 7-1/8"
- Faucet sold separately



K-12634

Part #	Description	Dimensions	Color	List
K12634WH	11-1/2"cc Basin	20" x 27"	White	418.85
K12636WH	4"cc Basin	20" x 27"	White	418.85

Pinoir® Vitreous China Wall-Mount Lavatory

- Basin depth: 7-1/2"
- Faucet sold separately



K-2035

Part #	Description	Dimensions	Color	List
K20354WH	4"cc Basin	22" x 18"	White	345.85
K20358WH	8"cc Basin	22" x 18"	White	345.85
K2057WH	Lavatory Shroud	-	White	109.20

Soho™ Vitreous China Wall-Mount Lavatory

- Drilled for concealed arm carrier
- Basin depth: 7"
- Faucet sold separately



Part #	Description	Dimensions	Color	List
K2053WH	8"cc Basin	20" x 18"	White	238.25

Find Everything Under the Sun at One of Our Convenient Branches

www.plumbers-supply-co.com

Lavatories

Residential Vitreous China Pedestal Lavatories

260 East Hampton Pedestal Lavatory

- 21" x 18-1/4" Basin
- 33" Height
- Concealed front overflow
- 1-Piece hanger included
- Faucet sold separately
- Mansfield® Limited lifetime china warranty



260 Combination:

2018 Basin
293 Pedestal

Part #	Description	Color	List
MA293WH	Pedestal Only	White	77.26

270 West Hampton Pedestal Lavatory

- 20-1/8" x 16-1/4" Oval basin
- 33-1/2" Comfortable height
- Concealed front overflow
- 1-Piece hanger included
- Faucet sold separately
- Mansfield® limited lifetime china warranty



270 Combination:

272 Basin
273 Pedestal

Part #	Description	Color	List
MA2724WH	4"cc Basin	White	86.76
MA273WH	Pedestal Only	White	66.55

290 Alto™ IV Pedestal Lavatory

- 24-7/8" x 18-7/8" Oval basin
- 34-1/4" Comfortable height
- Concealed front overflow
- Faucet ledge
- Faucet sold separately
- Mansfield® Limited lifetime china warranty



290 Combination:

292 Basin
293 Pedestal

Part #	Description	Color	List
MA2924WH	4"cc Basin	White	99.09
MA2928WH	8"cc Basin	White	99.09
MA293WH	Pedestal Only	White	77.26

310 Enso Pedestal Lavatory

- 21-1/2" x 19-1/2" Pedestal lav
- 18" x 12" Basin
- 34" Luxury height
- Integral rear overflow with chrome-finished overflow cover
- Faucet sold separately
- Mansfield® Limited lifetime china warranty



310 Combination:

311 Basin
312 Pedestal

Part #	Description	Color	List
MA311-0	1-Hole Basin	White	177.47
MA312-0	Pedestal Only	White	124.24

340 Waverly Pedestal Lavatory

- 24-1/2" x 18-3/4" Basin
- 34" SmartHeight™
- Concealed front overflow
- Faucet sold separately
- Mansfield® limited lifetime china warranty



340 Combination:

338 Basin
339 Pedestal

Part #	Description	Color	List
MA338-4WH	4"cc Basin	White	128.26
MA339WH	Pedestal Only	White	77.94

351 Foxhill Pedestal Lavatory

- 25" x 19" Oval basin
- 33-1/4" Comfortable height
- Concealed front overflow
- 1-Piece hanger included
- Faucet sold separately
- Mansfield® Limited lifetime china warranty



251 Combination:

292 Basin
303 Pedestal

Part #	Description	Color	List
MA2924WH	4"cc Basin	White	99.09
MA2928WH	8"cc Basin	White	99.09
MA303WH	Pedestal Only	White	106.51

Find Everything Under the Sun at One of Our Convenient Branches

www.plumbers-supply-co.com

Lavatories

Vitreous China Lavatories

249 Maverick™ I Self-Rimming Lavatory

- 19" Round basin
- Extra-wide tapered rim
- Concealed front overflow
- Faucet sold separately
- Mansfield® Limited lifetime china warranty



Part #	Description	Color	List
MA249WH	4"cc ADA Lav	White	69.74

251 Alto II™ Self-Rimming Lavatory

- 19" x 16" Oval basin
- Concealed front overflow
- Faucet sold separately
- Mansfield® Limited lifetime china warranty



Part #	Description	Color	List
MA251WH	4"cc ADA Lav	White	68.82

1613NS Spruce Cove™ Wall-Mount Lavatory

- 16-1/8" x 13-3/4" Basin
- Concealed front overflow
- Faucet sold separately
- Mansfield® Limited lifetime china warranty



Part #	Description	Color	List
MA1613NSWH	4"cc Lav	White	76.91

1917C Willow Run™ Wall-Mount Lavatory

- 19-1/2" x 16-3/4" Basin
- Ledge back
- Concealed front overflow
- (2) soap recesses
- Faucet sold separately
- Mansfield® Limited lifetime china warranty



Part #	Description	Color	List
MA1917CWH	4"cc Lav	White	76.91

2018HBNS Grand Isle Wall-Mount Lavatory

- 22" x 18-1/8" Basin
- Concealed front overflow
- Full 4" high-back splash rim
- Designed for concealed arm installation
- Faucet sold separately
- Mansfield® Limited lifetime china warranty



2018HB-NS

Part #	Description	Color	List
MA2018HBNS4WH	4"cc Lav	White	95.51
MA2018HB8WH	8"cc Lav	White	95.51



Vitreous China Lavatory Sinks

Z5110 Series Commercial Countertop Lavatory

- Vitreous china
- Self-rimming front overflow design
- 1-1/4" OD waste



Part #	Description	Color	List
Z5114WH	4"cc 20" x 17"	White	91.35
Z5118WH	8"cc 20" x 17"	White	91.35

Z5340Series Commercial Wall-Hung Lavatory

- Vitreous china
- With half pedestal
- With wall hanger or for use with concealed arm carrier systems
- Front overflow
- 1-1/4" OD waste
- 5-3/4" Depth



Z5344WH



Z5348

Part #	Description	Color	List
Z5344WH	4"cc 20" x 18"	White	110.50
Z5348	8"cc 20" x 18"	White	111.25

Find Everything Under the Sun at One of Our Convenient Branches

www.plumbers-supply-co.com

Service / Utility Sinks

Cast Iron Commercial Service Sinks
Bannon™ Cast Iron Floor-Mount/Wall-Mount
Single Bowl Service Sink

- Drilled back or blank back
- Acid-resistant enamel finish with rim guard
- Faucet sold separately



K-6714

Part #	Overall Dimensions	Basin Depth	Holes	Color	List
K6714WH	22-1/4" x 18-1/4"	13"	2 with 8" Center	White	876.20
K6716WH	24" x 20-1/4"	13"	2 with 8" Center	White	985.80
K6719WH	24" x 20-1/4"	13"	Less Holes	White	985.80

Whitby™ Cast Iron Wall-Mount Single Service Sink

- Acid-resistant enamel finish



K-6710 Shown with Wire Rim

Part #	Overall Dimensions	Basin Depth	Holes	Color	List
K6710WH	28" x 28"	6-3/4"	Less Holes	White	1204.55

Whitby™ Sink Rim Guard

- For K-6710 Whitby™ service sink

Part #	Description	List
K8940	Coated Wire	165.85

Service Sink Cast Iron Trap Standards

- Adjustable
- Includes cleanout plug & strainer
- Limited lifetime warranty



6672

Part #	Description	List
K6672	For 2" Iron Pipe Connection	309.95
K6673	For 3" Iron Pipe Connection	309.95

Cast Iron Trap Standard

- Cast iron body with white coating
- Brass strainer



Part #	Description	List
T00-003	3" IPS, CP	173.30

Find Everything Under the Sun at One of Our Convenient Branches

www.plumbers-supply-co.com

Service / Utility Sinks

Vitreous China Commercial Institutional Sinks

- ADA - Compliant when installed according to the Accessibility Guidelines, Section 606 Lavatories and Mirrors, of the Act

Camerton™ Vitreous China Commercial Wall-Mount Single Bowl Service Sink

- 1-1/2" Top spud
- Blow-out action flushing rim
- Back with return ends



Part #	Overall Dimensions	Basin Depth	Holes	Color	List
K12867WH	21-1/2" x 25"	11"	Less Holes	White	1376.55

Hollister™ Vitreous China Commercial Single Bowl Utility Sink

- Center hole drilled back ledge
- Faucet sold separately



Part #	Overall Dimensions	Basin Depth	Holes	Color	List
K12793WH	28" x 22"	12"	1	White	1171.20

Tyrrell™ Vitreous China Commercial Single Bowl Service Sink

- Siphon jet flushing rim



Part #	Overall Dimensions	Basin Depth	Holes	Color	List
K6676WH	21" x 28-5/8"	7-5/8"	Less Holes	White	1283.80

Stainless Steel Rim Guard

Part #	Description	List
K8935NA	11" for Camerton K-12867 or Tyrrell K-6676	75.35

Vitreous China Wall Mount Blowout Service Sink

- Integral flushing rim
- Front and side stainless steel rim guards included



Part #	Description	List
Z5410	21-1/2" x 19", 1-1/2" Top Spud	1092.50

Find Everything Under the Sun at One of Our Convenient Branches

www.plumbers-supply-co.com

Toilet Seats

comfort™ seats Toilet Seats

comfort™ seats Residential Premium Plastic Toilet Seat with EZ™ Close

- Heavy-duty EZ™ close damper system
- EZ™ Close - gently tap - slowly closes
- Closed front with cover
- Injection molded durable polypropylene plastic with UV protection
- Molded-in bumpers
- Matching adjustable hinge
- Corrosion proof nuts, bolts and washers
- Rubberized non-skid pads
- Top mount design



Part #	Style	Color	List
C1606S-00	Round	White	43.00
C2200S-00	Elongated	White	49.00

comfort™ seats Residential Premium Molded Wood Toilet Seat

- Closed front with cover
- Anti-Microbial paint
- Adjustable hinge with steel pintel
- (4) Bumpers on ring for stability
- Non-skid rubberized pads
- Corrosion resistant stainless steel screws
- Corrosion proof POM nuts and bolts



Part #	Style	Color	List
C023WD-00	Round	White	18.00
C024WD-00	Elongated	White	26.50

comfort™ seats Residential Deluxe Molded Wood Toilet Seat

- Closed front with cover
- Adjustable hinge with steel pintel
- (4) Bumpers on ring for stability
- Non-skid rubberized pads
- Corrosion resistant stainless steel screws
- Corrosion proof POM nuts and bolts

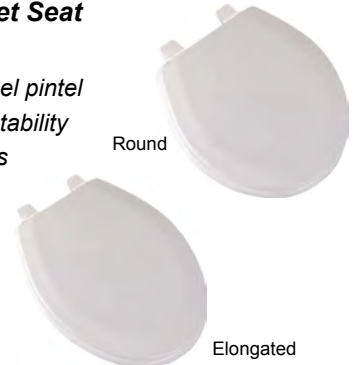

Part #	Style	Color	List
C013WD-00	Round	White	17.73
C014WD-00	Elongated	White	25.12

comfort™ seats Commercial Deluxe Plastic Toilet Seats

- Open front less cover
- Injection molded durable polypropylene plastic with UV protection
- External check hinge with zinc plated metal hinge posts stops at 11° beyond vertical
- Ergonomical comfort curve seat design
- Corrosion resistant Dacromet™ polymer coated metal hinge
- Built-in bumpers
- Non-skid washers
- Hinges are hidden by seat



Part #	Style	Color	List
C106CHPM-00	Elongated	White	26.45

Toilet Seats

Residential Molded Wood Toilet Seats

500EC/1500EC Easy-Clean and Change™ Closed Front Molded Wood Seat

- Lifts off for easy cleaning - twist hinge to unlock
- Color-matched Easy-Clean & Change™ bumpers and hinges
- Lift-Off™ top-tightening bolts, wing nuts, and no-slip washers



Part #	Style	Color	List
BE500ECWH	Regular	White	16.69
BE1500ECWH	Elongated	White	22.70



Premium Molded Wood Seats

540EC Closed Front Round Molded Wood Seat with Cover

- Hextite™ installation system
- Color-matched bumpers and hinges
- Easy-Clean™ hinges with non-corrosive, top-tightening bolts, wing nuts and no-slip washers
- Lift-Off™ for easy cleaning or replacement



Part #	Style	Color	List
CH540ECWH	Round	White	18.04
CH540ECBO	Round	Bone	18.04
CH540ECBI	Round	Biscuit	18.04

585EC Elongated Closed Front Molded Wood Seat with Cover

- Molded wood
- Hextite™ installation system
- Color-matched bumpers and hinges
- Easy-Clean™ hinges with non-corrosive, top-tightening bolts, wing nuts and no-slip washers
- Lift-Off™ for easy cleaning or replacement



Part #	Style	Color	List
CH585ECWH	Elongated	White	23.96

Premium Molded Wood Seats (Continued)

585EC Elongated Closed Front Molded Wood Seat with Cover

Part #	Style	Color	List
CH585ECBO	Elongated	Bone	23.96
CH585ECBI	Elongated	Biscuit	23.96

Residential Plastic Seats

1200TC Closed Front Residential Plastic Seat with Cover

- Heavy-weight and injection molded of solid plastic
- Features large molded-in bumpers
- Color-matched Top-Tite® hinges



Part #	Style	Color	List
CH1200SLOWTRP	Elongated	Raspberry	83.58
CH1200SLOWTSF	Elongated	Sea Foam Green	83.58
CH1200SLOWTTG	Elongated	Tender Grey	83.58

300TC/380TC Closed Front Residential Plastic Seat with Cover

- Heavy-weight
- Top-Loc® hinge



Part #	Style	Color	List
CH300TCABI	Round	Biscuit	53.60
CH380TCAWH	Elongated	White	62.06
CH380TCABO	Elongated	Bone	69.41
CH1200SLOWCAL	Elongated	Almond	76.81
CH380TCABI	Elongated	Biscuit	69.51

Find Everything Under the Sun at One of Our Convenient Branches

www.plumbers-supply-co.com

Toilet Seats

300TCA Closed Front Residential Plastic Seat with Cover

- Heavy-weight
- Top-Tite® hinge



Part #	Style	Color	List
CH300TCAWH	Round	White	48.94
CH300TCABO	Round	Bone	53.60
CH300TCIG	Round	Ice Grey	53.60

300/380SLOW Closed Front Residential Plastic Seat with Cover

- Heavyweight injection molded solid plastic
- Slow Close™ hinge
- Features include:
 - (4) Large molded-in bumpers
 - Whisper-Close®
 - Easy-Clean & Change™
 - STA-TITE® Residential Fastening System™
 - DuraGuard® antimicrobial



Part #	Style	Color	List
CH300SLOWTWH	Round	White	58.95
CH300SLOWTBO	Round	Bone	68.02
CH300SLOWTBI	Round	Biscuit	68.02
CH380SLOWTWH	Elongated	White	64.40
CH380SLOWTBO	Elongated	Bone	74.97
CH380SLOWTBI	Elongated	Biscuit	74.97
CH380SLOWTAL	Elongated	Almond	74.97

3EC/130EC Closed Front Residential Plastic Seat with Cover

- Residential weight
- Easy-Clean & Change™
- Easy-Clean™ hinge
- Lift-Off™ feature
- Non-corrosive bolts and wing nuts



Part #	Style	Color	List
CH3ECWH	Round	White	26.30
CH130ECWH	Elongated	White	35.12

70/170 Closed Front Residential Plastic Seat with Cover

- Standard weight
- Molded-in bumpers
- Color-matched Top-Tite® hinges with non-corrosive top-tightening bolts and wing nuts
- Ring thickness is 3/8"
- Height of seat with cover is 1-1/2"



Part #	Style	Color	List
CH70WH	Round	White	17.80
CH170WH	Elongated	White	26.73

1200SLOW Whisper-Close™ Closed Front Residential Plastic Seat with Cover

- Easy-2-Clean and Change™ hinge
- Heavy-weight solid plastic



Part #	Style	Color	List
CH1200SLOWTPA	Elongated	White	83.58

Commercial/Industrial Plastic Seats

175 Commercial Open Front Plastic Seat with Cover

- Injection molded of solid plastic
- Color-matched Top-Tite® hinges with non-corrosive top-tightening bolts and wing nuts



Part #	Style	Color	List
CH175WH	Elongated	White	27.67

CT = Check Hinge SSC = Self-Sustaining Check Hinge

www.plumbers-supply-co.com

Toilet Seats

2155C Commercial Open Front Plastic Seat

- Duraguard® antimicrobial agent
- STA-TITE® Commercial Fastening System™
- (4) Molded-in bumpers
- Concealed check hinge features 300 Series stainless steel posts and pintles
- SSCT model is self-sustaining, CT model non self-sustaining



Part #	Style	Color	List
CH2155CTWH	Elongated	White	42.01
CH2155SSCTWH	Elongated	White	46.23

255SSC Commercial Open Front Plastic Seat

- Solid plastic
- Concealed 300 series steel self-sustaining check hinge



Part #	Style	Color	List
CH255SSCWH	Elongated	White	30.02

1580CT Baby Bowl Commercial Open Front Plastic Seat

- Sta-Tite® Commercial fastening System™ featuring external check hinges with 300 Series stainless steel posts and pintles that stop seat 11° beyond vertical
- Cover sold separately
- Fits baby bowls



Part #	Style	Color	List
CH1580CTWH	Round	White	62.90

9400C Commercial Open Front Plastic Seat

- Posturemold® design
- Extra heavy-weight
- External check hinge with stainless steel post
- Cover sold separately



Part #	Style	Color	List
CH9400CTWH	Elongated	White	62.26

9500 CT/SSC Commercial Open Front Plastic Seat

- Extra heavy weight and injection molded of solid plastic
- STA-TITE® Commercial Fastening System™
- Large, molded-in bumpers
- Concealed check hinges feature 300 Series stainless steel posts that stop seat 11° beyond vertical
- 9500CT:
 - Concealed check hinge stops seat 11° beyond vertical
- 9500SSC:
 - Self-sustaining, concealed check hinge holds seat in any raised position up to 11° beyond vertical



Part #	Style	Color	List
CH9500CTWH	Elongated	White	54.24
CH9500SSCTWH	Elongated	White	58.04
CH9500SSCTBK	Elongated	Black	58.04

255 Commercial Open Front Medium Duty Plastic Seat

- Heavy-weight
- External check hinge with stainless steel post
- Cover sold separately



Part #	Style	Color	List
CH255WH	Elongated	White	26.82

383SS Commercial Closed Front Plastic Seat with Cover

- Solid plastic
- Self-sustaining chrome-plated brass hinge



Part #	Style	Color	List
CH383SSWH	Elongated	White	80.25

CT = Check Hinge SSC = Self-Sustaining Check Hinge

www.plumbers-supply-co.com

Toilet Seats

397C Commercial Open Front Posturepedic Plastic Seat

- Posturepedic contour design
- Four large molded-in bumpers
- Concealed 300 Series stainless steel check hinges
- STA-TITE®, Commercial Fastening System™



Part #	Style	Color	List
CH397CTWH	Round	White	31.64
CH397CTBK	Round	Black	31.64

295C Commercial Open Front Posturepedic Plastic Seat

- Posturepedic contour design
- (4) Large molded-in bumpers
- External check hinge stops seat 11° beyond vertical



Part #	Style	Color	List
CH295CTWH	Elongated	White	31.64
CH295CTBO	Elongated	Bone	62.26
CH295CTBI	Elongated	Biscuit	62.26

295SSC Commercial Open Front Plastic Seat

- With self-sustaining hinges
- Cover sold separately
- Self-sustaining and external check hinge



Part #	Style	Color	List
CH295SSCWH	Elongated	White	32.97
CH295SSCTBK	Elongated	Black	35.87

290TL Light Commercial Open Front Plastic Seat with Cover

- Large molded-in bumpers provide easy cleaning
- "Locked-in" Color-matched Top-Tite® hinges contain stainless steel pintles and non-corrosive top-tightening wing nut and no-slip washer



Part #	Style	Color	List
CH290TLWH	Elongated	White	64.26

Medic-Aid® Seats and Lifts with Duraguard®

2L2155T Medic-Aid® Open Front Lift Seat

- Allows an additional 2" of height above the rim of the bowl
- Heavy-duty
- Contains DuraGuard®, an anti-microbial agent
- Large molded-in bumpers
- Ring thickness is 7/8"
- Ring thickness including bumper is 2-1/8"
- Cover sold separately
- Concealed check hinge to feature 300 series stainless steel posts and pintles
- STA-TITE® Fastening System™



Part #	Style	Color	List
CH2L2155T	Elongated	White	87.50

4LE Lift Spacer for Medic-Aid® Toilet Seat



Part #	Description	Color	List
CH4LE	4" Lift Spacer	White	184.09

Color Direct Seats

- The Color Direct Color Toilet Seat Program is done from the comfort of your home. You match one of the 100 colors to our 200SLOWT/1200SLOWT model toilet seat and we ship you the toilet seat.

Part #	Description	List
CHCLRDRCT	Color Direct Seat Kit	89.57

CT = Check Hinge SSC = Self-Sustaining Check Hinge

www.plumbers-supply-co.com

Toilet Seats

Color Direct Seats

How It Works:

Easy Three Step Process

Color Direct Toilet Seat Kit contents:

- Color chips of all 100 color choices with corresponding porcelain manufacturer's color names
- Order Form and Instructions
- Pre-paid, pre-addressed envelope

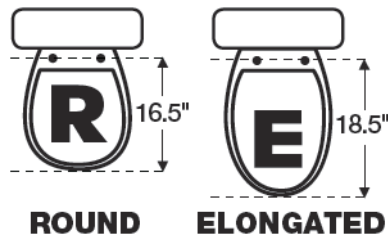

Using the kit: the 3 step process

Step 1:

Measure your old seat or toilet bowl. Circle your size choice on the order form: Round or Elongated

Step 2:

Choose your desired color (it may be helpful to know the manufacturer of your toilet when trying to match porcelain). Once your desired color is chosen, simply fill in three digit color code.

Step 3:

Mail Order Form in pre-addressed, pre-paid envelope along with dated store receipt or order your seat online!

ColorDirectSeats.com

CT = Check Hinge SSC = Self-Sustaining Check Hinge

www.plumbers-supply-co.com

Toilet Seats

Residential Toilet Seats

Bancroft™ Residential Seat and Cover

- Solid polypropylene plastic resistant to staining, fading, chipping peeling



Part #	Description	Color	List
K4659WH	Elongated Seat, Closed Front	White	50.45

Brevia™ Residential Seat and Cover with Q2 Advantage

- Quick-Attach™ hardware for a fast and secure installation
- Quick-Release™ hinges allow the seats to be easily removed for cleaning
- Solid polypropylene plastic resistant to staining, fading, chipping peeling
- Contoured seat for user comfort



Part #	Description	Color	List
K4774WH	Elongated Seat, Closed Front w/Q2 Advantage™	White	25.50
K4774AL	Elongated Seat, Closed Front w/Q2 Advantage™	Almond	25.50
K4774BI	Elongated Seat, Closed Front w/Q2 Advantage™	Biscuit	25.50

Cachet™ Residential Seat and Cover

- Solid polypropylene plastic resistant to staining, fading, chipping peeling
- Ergonomically contoured seat and cover



Part #	Description	Color	List
K4688WH	Elongated Seat, Closed Front	White	40.10
K4688AL	Elongated Seat, Closed Front	Almond	46.15
K4688BI	Elongated Seat, Closed Front	Biscuit	46.15

Cachet™ Quiet-Close™ Residential Seat and Cover

- Solid polypropylene plastic resistant to staining, fading, chipping peeling
- Ergonomically contoured seat and cover
- Slow closing lid and ring with Quick-Release™ functionality
- Fits one- and two-piece toilets



Part #	Description	Color	List
K4636WH	Elongated Seat, Closed Front, Quiet-Close Hinge	White	61.45
K4636BB	Elongated Seat, Closed Front, Quiet-Close Hinge	Black Black™	91.95
K4636IG	Elongated Seat, Closed Front, Quiet-Close Hinge	Ice Grey	80.00
K4636BI	Elongated Seat, Closed Front, Quiet-Close Hinge	Biscuit	80.00
K4636G9	Elongated Seat, Closed Front, Quiet-Close Hinge	Sandbar	80.00
K4636K4	Elongated Seat, Closed Front, Quiet-Close Hinge	Cashmere	80.00
K4639WH	Round Seat, Closed Front, Quiet-Close Hinge	White	48.30
K4639BB	Round Seat, Closed Front, Quiet-Close Hinge	Black Black™	72.25
K4639AL	Round Seat, Closed Front, Quiet-Close Hinge	Almond	62.80
K4639BI	Round Seat, Closed Front, Quiet-Close Hinge	Biscuit	62.80
K4639G9	Round Seat, Closed Front, Quiet-Close Hinge	Sandbar	62.80

Find Everything Under the Sun at One of Our Convenient Branches

www.plumbers-supply-co.com

Toilet Seats

French Curve™ Residential Seat and Cover

- Solid plastic closed front with ergonomically contoured seat and cover
- Sturdy, chip-resistant polypropylene
- Finish will not stain or peel



Part #	Description	Color	List
K4663BI	Round Seat, Closed Front	Biscuit	74.50

Glenbury™ Residential Seat and Cover

- Solid polypropylene plastic resistant to staining, fading, chipping peeling
- Ergonomically contoured seat and cover
- Bumpers molded in, seat will not detach



K-4684



K-4733

Part #	Description	Color	List
K4684AL	Elongated Seat, Closed Front	Almond	65.35
K4684BI	Elongated Seat, Closed Front	Biscuit	65.35
K4684MS	Elongated Seat, Closed Front	Mexican Sand	65.35
K4733WH	Elongated Seat Quiet-Close, Closed Front	White	76.10

Lustra™ Residential Seat and Cover

- Sturdy, chip-resistant polypropylene
- Finish will not stain or peel



K-4652



K-4662

Part #	Description	Color	List
K4652BI	Elongated Seat, Closed Front	Biscuit	138.95
K4662BB	Round Seat, Closed Front	Black Black™	124.85

Revival® Seat and Cover

- Molded wood seat and cover



K-4615-BR-0

Part #	Description	Color	List
K4615CPWH	Elongated Seat, Closed Front with Pol Chrome Hinges	White	123.25
K4615CPBB	Elongated Seat, Closed Front with Pol Chrome Hinges	Black	184.05
K4615CPBI	Elongated Seat, Closed Front with Pol Chrome Hinges	Biscuit	160.00
K4615BRWH	Elongated Seat, Closed Front with Pol Brass Hinges	White	160.30
K4615BRBI	Elongated Seat, Closed Front with Pol Brass Hinges	Biscuit	208.30

Find Everything Under the Sun at One of Our Convenient Branches

www.plumbers-supply-co.com

Toilet Seats

Ridgewood® Wooden Toilet Seat and Cover

- Made of compression molded wood
- Color matched polypropylene hinges



Part #	Description	Color	List
K4694WH	Elongated Seat, Closed Front	White	26.00

Saile® Quiet-Close™ Residential Seat and Cover

- Slow-closing lid and ring
- Hydraulic slow-closing device
- Ergonomically contoured seat
- Solid polypropylene plastic



Part #	Description	Color	List
K4748WH	Elongated Seat, Closed Front, Quick Release Hinges	White	87.45

Stonewood® Wooden Toilet Seat and Cover

- Made of compression molded wood
- Color matched polypropylene hinges



Part #	Description	Color	List
K4647WH	Elongated Seat, Closed Front	White	26.00

Transitions® Quiet-Close™ Family Toilet Seat

- Made of solid polypropylene
- Quiet-close child ring and adult ring



Part #	Description	Color	List
K4732WH	Elongated Seat, Closed Front, Quick Release Hinges	White	86.05
K4732BI	Elongated Seat, Closed Front, Quick Release Hinges	Biscuit	111.80

Triko™ Residential Seat and Cover

- Hardwood fibers molded with phenolic resins
- Durable baked enamel finish
- Plastic hinges



K-4712



K-4716

Part #	Description	Color	List
K4712TWH	Elongated Seat, Closed Front	White	31.95
K4712TBI	Elongated Seat, Closed Front	Biscuit	31.95
K4716TBI	Round Seat, Closed Front	Biscuit	24.10

Find Everything Under the Sun at One of Our Convenient Branches

www.plumbers-supply-co.com

Toilet Seats

Commercial Toilet Seats

Lustra™ Commercial Seat

- Solid polypropylene plastic resistant to staining, fading, chipping peeling
- Open front with check hinge
- Less cover



Part #	Description	Color	List
K4670CBI	Elongated Seat, Open Front, Check Hinge	Biscuit	82.65
K4679CAWH	Elong Seat, Open Front, Anti-Microbial, 2" Lift Hng, 1" High Bumpers	White	90.60

Stronghold™ Commercial Seat

- Solid polypropylene plastic resistant to staining, fading, chipping, peeling
- Integrated handle allows user to easily raise and lower the ring
- Check hinge stops seat from leaning back and applying pressure on tank/flushometer
- Less cover



Part #	Description	Color	List
K4731CWH	Elongated Seat, Open Front, Check Hinge	White	33.25
K4731SCWH	Elongated Seat, Open Front, Self-Sustaining Check Hinge	White	37.20

Toilet Seats

Elongated Open Front Toilet Seat

- Less cover
- Stainless steel check hinge



Part #	Description	Color	List
Z5956-SSELWH	Elongated	Premium White	28.60
Z5955SS-ELWH	Elongated	Standard White	25.55
Z5955SS-AM-STS	Elongated, Anti-Microbial	Standard White	26.00

Find Everything Under the Sun at One of Our Convenient Branches

www.plumbers-supply-co.com

Toilets

2-Piece Vitreous China Toilets
Allerton™ 2-Piece Gravity Fed 1.6 Toilet

- Gerber HP-2 technology
- Fluidmaster fill valve
- 2" Glazed trapway
- Reverse trap
- Dual-fed flush valve



20-007

20-005 Combination:
21-572 Elongated Front
28-580 Front Trip

20-007 Combination:
21-577 ADA Elong Front
28-580 Front Trip

Part #	Description	Rough-In	Color	List
21-572-09	Elongated Bowl	10"/12"/14"	Biscuit	269.00
21-577-00	ADA Elongated Bowl, ErgoHeight™	12"	White	254.00
28-580-00	Tank, LH Trip	12"	White	115.00

Avalanche 2-Piece Gravity Fed 1.6 Toilet

- 17" ErgoHeight bowl with 3" flush valve
- Fluidmaster 400A fill valve
- Glazed trapway
- Dual feed siphon-jet flushing action
- Reverse trap
- Compatible with Slimline tank
- Seat sold separately
- 5-Year warranty



21-818

21-818 Combination:
21-828 Elongated Front
28-890 Slimline Tank

21-802 Combination
21-852 Round Bowl
28-890 Slimline Tank

21-817 Combination:
21-828 ADA Elongated Front
28-895 Tank

21-812 Combination:
21-862 Elongated Bowl
28-890 Slimline Tank

Part #	Description	Rough-In	Color	List
21-852-00	Round Bowl	10", 12", 14"	White	180.00
21-852-09	Round Bowl	10", 12", 14"	Biscuit	210.00
21-862-00	Elongated Bowl	10", 12", 14"	White	201.00
21-862-09	Elongated Bowl	10", 12", 14"	Biscuit	231.00
21-828-00	ADA Elongated Bowl Only	10", 12", 14"	White	249.00
21-828-09	ADA Elongated Bowl Only	10", 12", 14"	Biscuit	279.00
21-828-25	ADA Elongated Bowl Only	10", 12", 14"	Bone	279.00
28-895-00	Tank, Side Trip	10"	White	143.00
28-895-09	Tank, Side Trip	10"	Biscuit	168.00
28-890-00	Slimline Tank, Side Trip	12"	White	108.00
28-890-09	Slimline Tank, Side Trip	12"	Biscuit	133.00
28-890-25	Slimline Tank, Side Trip	12"	Bone	133.00

Find Everything Under the Sun at One of Our Convenient Branches

www.plumbers-supply-co.com



Toilets

2-Piece Vitreous China Toilets (Continued)

Avalanche 2-Piece Gravity Fed 1.6 Toilet

Part #	Description	Rough-In	Color	List
28-890-97-00	Slimline Tank, RH Trip	12"	White	118.00
28-894-00	Tank, Side Trip	14"	White	143.00

Brianne™ ErgoHeight™ 2-Piece High Performance 1.6 gpf Toilet

- XP3 Flushing Technology™ - 1000MaP rating
- 3" Flush valve
- Fully glazed trapway
- Multi-point tank-to-bowl connection for tank stability
- Fluidmaster® fill valve
- Color matched tank lever
- Seat sold separately



20-013 Combination:

21-183 Elongated Bowl
28-183 Tank

Part #	Description	Rough-In	Color	List
21-183-00	ADA Elongated Bowl, ErgoHeight™	12"	White	247.00
28-183-00	Tank	12"	White	192.00

MAXWELL™ 2-Piece Gravity Fed 1.6 Toilet

- 1.6 gpf Gravity
- 2" Flush valve
- Fully glazed trapway
- Non corrosive solid brass tank-to-bowl bolts
- Color matched trip lever (white only)
- Seat sold separately
- 5-Year warranty



Round Bowl

Elongated

21-400 Combination:

21-752 Round Front
28-495 Front Trip

21-412 Combination:

21-762 Elongated Front
28-490 Front Trip

21-402 Combination:

21-752 Round Front
28-490 Front Trip

21-417 Combination:

21-728 Elongated Front
28-495 Front Trip

21-404 Combination:

21-752 Round Front
28-494 Front Trip

21-418 Combination:

21-728 Elongated Front
28-490 Front Trip

Part #	Description	Rough-In	Color	List
21-752-00	Round Bowl	10", 12", 14"	White	100.00
21-752-09	Round Bowl	10", 12", 14"	Biscuit	130.00
21-752-25	Round Bowl	10", 12", 14"	Bone	130.00
21-762-00	Elongated Bowl	10", 12", 14"	White	114.00
21-762-09	Elongated Bowl	10", 12", 14"	Biscuit	144.00

Find Everything Under the Sun at One of Our Convenient Branches

www.plumbers-supply-co.com

Toilets

2-Piece Vitreous China Toilets (Continued)

MAXWELL™ 2-Piece Gravity Fed 1.6 Toilet

Part #	Description	Rough-In	Color	List
21-762-25	Elongated Bowl	10", 12", 14"	Bone	144.00
21-728-00	ADA Elongated Bowl	10", 12", 14"	White	168.00
21-728-09	ADA Elongated Bowl	10", 12", 14"	Biscuit	198.00
21-728-25	ADA Elongated Bowl	10", 12", 14"	Bone	198.00
28-495-00	Tank, LH Trip	10"	White	77.00
28-495-09	Tank, LH Trip	10"	Biscuit	127.00
28-490-00	Tank, LH Trip	12"	White	42.00
28-490-09	Tank, LH Trip	12"	Biscuit	67.00
28-490-25	Tank, LH Trip	12"	Bone	67.00
28-494-00	Tank, LH Trip	14"	White	77.00
28-494-09	Tank, LH Trip	14"	Biscuit	127.00

MAXWELL™ SE 2-Piece Siphon Jet 1.6 Toilet

- 2" Flush valve
- Fully glazed trapway
- Non corrosive solid brass tank-to-bowl bolts
- Color matched trip lever (white only)
- Seat sold separately
- 5-Year warranty



SE-21-102 Combination:

21-152 Round Front

28-170 Front Trip

Part #	Description	Rough-In	Color	List
21-152-00	Round Bowl	10", 12"	White	75.00
21-152-09	Round Bowl	10", 12"	Biscuit	93.00
28-170-00	Tank	12"	White	50.00
28-170-97-00	Tank, RH Flush	12"	White	51.00
28-170-09	Tank	12"	Biscuit	70.00

Find Everything Under the Sun at One of Our Convenient Branches

www.plumbers-supply-co.com



Toilets / Urinals



Toilets

MAXWELL™ 2-Piece Dual Flush 1.1/1.6 Toilet

- Uses 20% less water than standard 1.6 gpf toilets
- Generous water surface ensures clean bowl with every flush
- Top-activated, (2) button actuator allows easy selection of flush volume
- Seat sold separately
- 5-Year warranty



DF-21-100 Combination:

21-152 Round Front
DF-28-195 Tank

DF-21-110 Combination:

21-162 Elongated Front
DF-28-195 Tank

DF-21-112 Combination:

21-162 Elongated Front
28-190 Tank

DF-21-117 Combination:

21-128 Elongated Front
DF-28-195 Tank

DF-21-118 Combination:

21-128 Elongated Front
DF-28-190 Tank

Part #	Description	Rough-In	Color	List
21-128-00	ADA Elongated Bowl, ErgoHeight™	10", 12", 14"	White	164.00
21-128-09	ADA Elongated Bowl, ErgoHeight™	10", 12", 14"	Biscuit	191.00
21-152-00	Round Bowl	10", 12"	White	75.00
21-152-09	Round Bowl	10", 12"	Biscuit	93.00
21-162-00	Elongated Bowl	10", 12"	White	98.00
28-195-00	Tank	10"	White	78.00

PeeWee Children's 2-Piece Gravity Fed 1.6 Toilet

- 25" x 16" x 23-3/4"
- Ready to install
- Siphon-jet
- Includes tank, toilet bowl, toilet seat, wax rings, and floor bolts



Part #	Description	Rough-In	Color	List
21-601-00	Round Complete, Toilet-In-A-Box	10"	White	482.00

Find Everything Under the Sun at One of Our Convenient Branches

www.plumbers-supply-co.com

Toilets

Picturesque™ 2-Piece Gravity Fed 1.6 gpf Toilet

- XP3 Flushing Technology™ - 1000g MaP rating
- 3" Flush valve
- Fully glazed trapway
- ADA ErgoHeight™
- Multi-point tank to bowl connection for tank stability
- Fluidmaster® fill valve
- Color-matches trip lever
- Seat sold separately



20-010 Combination:

21-180 Elongated Front Ergo Height
28-180 Tank

Part #	Description	Rough-In	Color	List
21-180-00	ADA ErgoHeight™ Elongated Bowl	12"	White	202.00
28-180-00	Tank	12"	White	192.00

Ultra Flush™ 2-Piece 1.6 Toilet

- 1.6 gpf Pressure assist
- Sloan Flushmate pressure vessel
- Trapway averages over 3"
- Insulated non-sweating tank
- Seat sold separately
- 10-Year limited warranty



21-302



21-312

21-300 Combination:

21-342 Round Front
28-385 Front Trip

21-302 Combination:

21-342 Round Front
28-380 Front Trip

21-304 Combination:

21-342 Round Front
28-384 Front Trip

21-310 Combination:

21-374 Elongated Front
28-380 Front Trip

21-311 Combination:

21-372 Elongated Front
28-385 Front Trip

21-312 Combination:

21-372 Elongated Front
28-380 Front Trip

21-314 Combination

21-372 Elongated Front
28-384 Front Trip

21-317 Combination:

21-377 Elongated Front
28-385 Front Trip

21-318 Combination:

21-377 Elongated Front
28-380 Front Trip

21-324 Combination:

21-377 Elongated Front
28-384 Front Trip

21-325 Combination:

21-375 Elongated Front
28-380 Front Trip



21-310



21-318

Part #	Description	Rough-In	Color	List
21-342-00	Round Bowl	10", 12", 14"	White	165.00
21-342-09	Round Bowl	10", 12", 14"	Biscuit	201.00
21-342-25	Round Bowl	10", 12", 14"	Bone	201.00

Find Everything Under the Sun at One of Our Convenient Branches

www.plumbers-supply-co.com



Toilets

2-Piece Vitreous China Toilets (Continued)

Ultra Flush™ 2-Piece 1.6 Toilet

Table with 5 columns: Part #, Description, Rough-In, Color, List. Lists various toilet models and their specifications.

Viper™ High Performance 2-Piece Gravity Fed 1.6 Toilet

- Fluidmaster 400A fill valve
• Glazed 2" trapway
• Dual feed siphon-jet flushing action
• Reverse trap
• Compatible with Slimline tank
• Color matched tank lever for white, bone and biscuit
• Seat sold separately
• 5-Year warranty



21-500

- 21-500 Combination: 21-510 Combination:
21-552 Round Front 21-562 Elongated Front
28-595 Front Trip 28-595 Front Trip
21-504 Combination: 21-512 Combination:
21-552 Round Front 21-562 Elongated Front
28-594 Front Trip 28-590 Front Trip
21-514 Combination: 21-517 Combination:
21-562 Elongated Front 21-528 Elongated Front
28-594 Front Trip 28-595 Front Trip
21-518 Combination: 21-524 Combination:
21-528 Elongated Front 21-528 Elongated Front
28-590 Front Trip 28-594 Front Trip

Table with 5 columns: Part #, Description, Rough-In, Color, List. Lists various toilet models and their specifications.

Find Everything Under the Sun at One of Our Convenient Branches

www.plumbers-supply-co.com

Toilets

2-Piece Vitreous China Toilets (Continued)
Viper™ High Performance 2-Piece Gravity Fed 1.6 Toilet

Part #	Description	Rough-In	Color	List
21-528-09	ADA Elongated Bowl	10", 12", 14"	Biscuit	236.00
21-528-25	ADA Elongated Bowl	10", 12", 14"	Bone	236.00
28-595-00	Tank, LH Trip	10"	White	119.00
28-590-00	Tank, LH Trip	12"	White	84.00
28-590-09	Tank, LH Trip	12"	Biscuit	109.00
28-590-15	Tank, LH Trip	12"	Almond	109.00
28-590-25	Tank, LH Trip	12"	Bone	109.00
28-590-97-00	Tank, RH Trip	12"	White	94.00
28-594-00	Tank, LH Trip	14"	White	119.00

Commercial Wall Mount Spud Bowls
Top Spud Wall Hung

- Elongated bowl
- 1-1/2" Spud for flushometer valve
- Wall waste outlet
- Siphon-jet
- Flush valve sold separately



Part #	Description	Rough-In	Color	List
25-030-00	Elongated, 13" x 14-1/2" x 25-1/2"	5-1/4" or 7-1/4"(ADA)	White	181.00

Commercial Floor Mount Spud Bowls
Top Spud Floor Mount

- Large trapway
- 1-1/2" Spud for flushometer valve
- Siphon-jet
- Flush valve sold separately



Part #	Description	Rough-In	Color	List
25-730-00	ADA Elongated Bowl, 17" x 14-1/2" x 27"	10"	White	182.00
25-830-00	Elongated Bowl, 14-3/4" x 14-1/2" x 27-1/2"	10"	White	157.00

Toilet Accessories
Tank Lid

Part #	Description	Color	List
28-799-00	Tank Lid for 28-790	White	45.00
28-799-25	Tank Lid for 28-790 Tank	Bone	56.00

Find Everything Under the Sun at One of Our Convenient Branches

www.plumbers-supply-co.com



Toilets / Urinals



Toilets

Bolt Cap

Part #	Description	Color	List
99-287-00	Bolt Caps & Washer for Toilet	White	1.02

Flapper

Part #	Description	List
99-647	1.6 gpf Flapper	4.10
99-770	1.6 gpf Flapper for 3" Flush Valves	7.03

Tank Levers

Part #	Description	List
99-585	Logo Tank Lever, Chrome-Plated (All Gravity Tanks)	7.41
99-586-00	Lever Tank, All Gravity Tanks, White Plastic	6.90
99-571	Chrome Left Hand Trip Lever Activator Rod Kit	22.12

Tank-to-Bowl Kit

Part #	Description	List
99-539	Tank-to-Bowl Kit	8.30
99-591	Tank Bowl Gasket	3.18
99-582	Tank to Bowl Gasket, Black (28-190/196/290/590/790/794/795)	3.18

Toilet Parts

Part #	Description	List
99-160	Outlet Assembly	21.10
99-537	Unit Bag 298-290/590/790/794/795/796, White	9.32
99-780	3" Flush Valve for Avalanche	13.82

Find Everything Under the Sun at One of Our Convenient Branches

www.plumbers-supply-co.com

Urinals

Urinals

Lafayette Washout 1.0 Urinal

- 18-1/2" x 13-1/2" x 13-3/4"
- Minimum wall space
- One-piece hanger
- Integral strainer
- 1-1/2" x 1-1/2" Outlet spud for flushometer
- Flush valve sold separately
- Limited lifetime warranty



Part #	Description	Color	List
27-740-00	Urinal, 3/4" Top Spud	White	116.00

Clinton 1.0 Siphon Jet Urinal

- 21-3/4" x 14-1/4" x 14-3/8"
- Minimum wall space
- Dual wall hangers
- 2" SPS female outlet connection supplied
- Flush valve sold separately
- Limited lifetime warranty



Part #	Description	Color	List
27-750-00	Urinal, 3/4" Top Spud	White	174.00

Hamilton 1.0 Siphon Jet Urinal

- 26-1/2" x 18" x 14-1/2"
- Half stall size
- Integral flush spreader
- Extended shields
- Dual wall hangers
- 2" SPS female outlet connection supplied
- Flush valve sold separately
- Limited lifetime warranty



Part #	Description	Color	List
27-770-00	Urinal, 3/4" Top Spud	White	261.00

Monitor Washout 1.0 Urinal

- 26-3/4" x 18-1/2" x 12-1/2"
- Dual wall hangers
- Commercial size
- Integral flush spreader
- Extended shields
- 2" SPS female outlet connection supplied
- Flush valve sold separately
- Limited lifetime warranty



27-780

Part #	Description	Color	List
27-780-00	Urinal, 3/4" Top Spud	White	267.00

Find Everything Under the Sun at One of Our Convenient Branches

www.plumbers-supply-co.com

Toilets

One-Piece Vitreous China Residential Toilets

Archer® Class Five™ 1-Piece 1.28 Toilet

- Class Five™ flushing technology
- 29"L x 17-3/4"W x 26-1/4"H
- 15" High bowl
- 2-1/8" Glazed trapway
- Includes Cachet® Quite-Close™ seat and cover
- Meets EPA WaterSense program guidelines



Part #	Description	Rough-In	Color	List
K3639WH	Elongated Complete, LH Trip, with Seat	12"	White	686.85
K3639BI	Elongated Complete, LH Trip, with Seat	12"	Biscuit	892.90

Cimarron™ Comfort Height® 1-Piece 1.28 Toilet

- Class Five™ flushing technology
- 29-5/16"L x 17-5/8"W x 28-3/4"H
- 16-1/2" High bowl is ADA compliant
- 2-1/8" Glazed trapway
- Includes K-4636 Cachet™ Quite-Close™ seat and cover



Part #	Description	Rough-In	Color	List
K3828WH	ADA Elongated Complete, LH Trip, with Seat	12"	White	711.85
K3828BI	ADA Elongated Complete, LH Trip, with Seat	12"	Biscuit	925.50

Devonshire® Comfort Height® 1-Piece 1.6 Toilet

- Ingenium® flushing system
- 27-3/4"L x 17-1/8"W x 28-1/4"H
- 16-1/2" High bowl is ADA compliant
- Includes K-4733 Glenbury™ Quiet-Close™ seat and cover



Part #	Description	Rough-In	Color	List
K3488WH	ADA Elongated Complete, LH CP Trip, with Seat	12"	White	1016.30
K3488BI	ADA Elongated Complete, LH CP Trip, with Seat	12"	Biscuit	1321.15

Memoirs® Comfort Height™ 1-Piece 1.28 Toilet

- Class Five™ flushing technology
- Dimensions: 28-1/8" x 17-3/4" x 28-5/8"
- 16-1/2" High bowl is ADA compliant
- Includes seat and cover
- Meets EPA WaterSense program guidelines



3812-0



3813-0



Part #	Description	Rough-In	Color	List
K3812WH	ADA Classic Elongated Complete, LH CP Trip, with Seat	12"	White	1200.20

Find Everything Under the Sun at One of Our Convenient Branches

www.plumbers-supply-co.com

Toilets

One-Piece Vitreous China Residential Toilets (Continued)

Memoirs® Comfort Height™ 1-Piece 1.28 Toilet

Part #	Description	Rough-In	Color	List
K3813WH	ADA Stately Elongated Complete, LH CP Trip, with Seat	12"	White	1320.25

Rialto™ 1-Piece 1.6 Toilet

- Rim jet flushing system
- 25-1/4"L x 21-1/8"W x 22-3/4"H
- 14-7/8" High bowl
- Includes K-4663 French Curve™ seat and cover
- EPDM Flapper



Part #	Description	Rough-In	Color	List
K3386WH	Round Complete, CP Trip, with Seat	12"	White	606.35
K3386AL	Round Complete, CP Trip, with Seat	12"	Almond	788.30
K3386BI	Round Complete, CP Trip, with Seat	12"	Biscuit	788.30

San Raphael™ Comfort Height® 1-Piece Dual Flush 1.0/1.4 Toilet

- Twin Touch™ dual flush selector
- Power Lite® operating system
- 30"L x 19-1/2"W x 21-1/2"H
- 16-1/2" High bowl is ADA compliant
- Includes K-4713 French Curve™ Quiet-Close™ seat and cover, EPDM Flapper
- Meets EPA WaterSense program guidelines



Part #	Description	Rough-In	Color	List
K3393WH	ADA Elongated Complete, CP Trip, with Seat	12"	White	1495.00

San Raphael™ 1-Piece 1.6 Toilet

- Ingenium® flushing system
- 29"L x 20-3/8"W x 23-1/4"H
- 15" High bowl
- Concealed trapway
- Brass supply shank
- Includes K-4713 French Curve™ Quiet-Close™ seat and cover, EPDM Flapper



Part #	Description	Rough-In	Color	List
K3466WH	Elongated Complete, CP Trip, with Seat	12"	White	1070.25
K3466AL	Elongated Complete, CP Trip, with Seat	12"	Almond	1391.00
K3466BI	Elongated Complete, CP Trip, with Seat	12"	Biscuit	1391.00

Find Everything Under the Sun at One of Our Convenient Branches

www.plumbers-supply-co.com

Toilets

Santa Rosa™ 1-Piece Compact 1.6 Toilet

- Ingenium® flushing system
- 27-1/2"L x 18-3/4"W x 26-3/4"H
- 15" High bowl
- Gravity-fed siphon jet
- Includes K-4664 Brevia™ seat and cover
- EPDM Flapper



Part #	Description	Rough-In	Color	List
K3323WH	Elongated Complete, LH CP Trip, with Seat	12"	White	447.15
K3323BI	Elongated Complete, LH CP Trip, with Seat	12"	Biscuit	581.10

Santa Rosa™ 1-Piece Comfort Height® 1.28 Toilet

- Class Five™ flushing system
- 27-3/4"L x 18-3/4"W x 28-3/16"H
- 16-1/2" High bowl is ADA compliant
- 2-1/8" Glazed trapway
- Includes seat and cover
- Meets EPA WaterSense program guidelines



Part #	Description	Rough-In	Color	List
K3810WH	Elongated Complete, LH CP Trip, with Seat	12"	White	447.15

Two-Piece Vitreous China Residential Toilets

Archer™ Comfort Height® 2-Piece 1.28 Toilet

- Class Five™ flushing system
- 29"L x 17-7/8"W x 30"H
- 16-1/2" High bowl is ADA compliant
- 2-1/8" Glazed trapway
- Seat and supply sold separately



K-3517

K-3551 Combination:

- K-4356 Elongated Front
- K-4431 LH Trip Tank

Part #	Description	Rough-In	Color	List
K4356WH	ADA Elongated Bowl	12"	White	235.45
K4431WH	Tank, LH Trip, WaterSense	-	White	150.30

Find Everything Under the Sun at One of Our Convenient Branches

www.plumbers-supply-co.com

Toilets

Cimarron® Comfort Height® 2-Piece 1.28 Toilet

- Class Five™ flushing system]
- 27-1/4" x 17-5/8" x 30-1/2"
- 2-1/8" Glazed trapway
- 16-1/2" High bowl
- Seat and supply sold separately
- Meets EPA WaterSense program guidelines



K-3887-0



K-3887 Combination

K-4347 Round Front
K-4166 LH Trip Tank

Part #	Description	Rough-In	Color	List
K4347WH	Round Front Bowl	12"	White	170.25
K4347BI	Round Front Bowl	12"	Biscuit	221.25
K4166WH	Class Five Tank, LH CP Trip	-	White	125.35
K4166BI	Class Five Tank, LH CP Trip	-	Biscuit	162.85

Cimarron™ Comfort Height® 2-Piece 1.28/1.6 Toilet

- Class Six® flushing technology
- 29-3/8" x 17-3/5" x 30-3/4"
- 16-1/2" High bowl is ADA compliant
- Seat and supply sold separately
- K-3609 combination meets the EPA WaterSense program guidelines



K-3589

K-3589 Combination:

K-4309 Elongated Front
K-4418 LH Trip Tank

K-3609 Combination:

K-4309 Elongated Front
K-4421 LH Trip Tank

Part #	Description	Rough-In	Color	List
K4309WH	Elongated Bowl	12"	White	246.00
K4309AL	Elongated Bowl	12"	Almond	319.75
K4309BI	Elongated Bowl	12"	Biscuit	319.75
K4418WH	Class 6 Tank, LH Trip, 1.6 gpf	-	White	144.25
K4418AL	Class 6 Tank, LH Trip, 1.6 gpf	-	Almond	187.40
K4418BI	Class 6 Tank, LH Trip, 1.6 gpf	-	Biscuit	187.40
K4418RAWH	Class 6 Tank, LH Trip, 1.6 gpf	-	White	144.25
K4421WH	Class 6 Tank, LH Trip, 1.28 gpf	-	White	144.25

Find Everything Under the Sun at One of Our Convenient Branches

www.plumbers-supply-co.com

Toilets

Devonshire® Comfort Height® 2-Piece 1.28 Toilet

- Class Five™ flushing system
- 30-1/2"L x 17-1/4"W x 31"H
- 16-1/2" High bowl is ADA compliant
- 2-1/8" Glazed trapway
- Seat and supply sold separately
- Meets EPA WaterSense program guidelines



K3678-0



K-3678 Combination:

K-4288 Elongated Front

K-4446 LH Trip Tank

Part #	Description	Rough-In	Color	List
K4397WH	ADA Compact Elongated Bowl	12"	White	211.35
K4397BI	ADA Compact Elongated Bowl	12"	Biscuit	274.85
K4438WH	Tank, LH PC Trip	-	White	195.20
K4438BI	Tank, LH PC Trip	-	Biscuit	253.45

Escale™ 2-Piece Dual Flush 0.8/1.6 Toilet

- Includes top-mount flush actuator
- 26-15/16"L x 15-3/8"W x 32-3/4"H
- Backup shut-off valve located in tank allowing water to shut off without moving toilet
- Does not use a typical floor flange



K-3588 Combination:

K-4308 Elongated Front

K-4472 Tank

Part #	Description	Rough-In	Color	List
K4308WH	Elongated Bowl, with Seat	12"	White	913.15
K4472WH	Tank	-	White	346.45

Highline® Comfort Height® 2-Piece 1.28 Toilet

- Class Five™ flushing system
- 29-1/2"L x 19-5/8"W x 30-3/8"H
- 16-1/2" High bowl is ADA compliant
- 2-1/8" Glazed trapway
- Seat and supply sold separately
- Meets EPA WaterSense program guidelines



K-3658 Combination:

K-4199 Elongated Front

K-4436 LH Trip Tank

Part #	Description	Rough-In	Color	List
K4199WH	ADA Elongated Bowl	12"	White	205.30
K4199BI	ADA Elongated Bowl	12"	Biscuit	228.85
K4436WH	Class Five Tank, LH CP Trip	-	White	108.55

Find Everything Under the Sun at One of Our Convenient Branches

www.plumbers-supply-co.com

Toilets

Highline® Comfort Height® 2-Piece 1.28 Toilet

- Class Five™ flushing system
- 29-1/2"L x 18"W x 31-1/4"H
- 16-1/2" High bowl is ADA compliant
- 2-1/8" Glazed trapway
- Seat and supply sold separately
- Meets EPA WaterSense program guidelines



K-3889 Combination:

K-4373 Elongated Front
K-4467 LH Trip Tank

Part #	Description	Rough-In	Color	List
K4373WH	ADA Elongated Bowl	10"	White	307.45
K4467WH	Class Five Tank, LH CP Trip	-	White	108.55
K4467BI	Class Five Tank, LH CP Trip	-	Biscuit	135.60

Highline® Pressure Lite® Comfort Height® 2-Piece 1.6/1.0 Toilet

- Pressure assisted Sloan Flushmate®
- 30-1/8"L x 21-1/4"W x 31-1/4"H
- 17-1/8" High bowl is ADA compliant
- Seat and supply sold separately
- Meets EPA WaterSense program guidelines



K-3493 Combination:

K-4304 Elongated Bowl
K-4645 LH Trip Tank

K-3519 Combination:

K-4304 Elongated Bowl
K-4484 LH Trip Tank

K-3493

Part #	Description	Rough-In	Color	List
K4304WH	ADA Elongated Bowl	12"	White	214.95
K4304AL	ADA Elongated Bowl	12"	Almond	279.45
K4304BI	ADA Elongated Bowl	12"	Biscuit	279.45
K4645WH	Tank, LH CP Trip, 1.6 gpf	-	White	407.55
K4645AL	Tank, LH CP Trip, 1.6 gpf	-	Almond	529.80
K4645RAWH	Tank, RH CP Trip, 1.6 gpf	-	White	407.55
K4484WH	Tank, LH CP Trip, 1.0 gpf WaterSense	-	White	399.60

Kathryn® Comfort Height® 2-Piece 1.6 Toilet

- Ingenium® flushing system
- 30"L x 17-1/4"W x 31"H
- 16-1/2" High bowl is ADA compliant
- Seat and supply sold separately



K-3484

K-3484 Combination:

K-4258 Elongated Bowl
K-4403 LH Trip Tank

Part #	Description	Rough-In	Color	List
K4258WH	ADA Elongated Bowl	12"	White	316.45
K4403WH	Tank, LH CP Trip	-	White	474.50

Find Everything Under the Sun at One of Our Convenient Branches

www.plumbers-supply-co.com

Toilets

Kelston™ Comfort Height® 2-Piece 1.6 Toilet

- Class Five™ flushing system
- 30" x 16-3/4" x 30-1/2"
- 16-1/2" High bowl is ADA compliant
- 2-1/8" Glazed trapway
- Drylock™ system
- Seat and supply sold separately



K-3754 Combination

K-4306 Elongated Bowl

K-4474 LH Tank

Part #	Description	Rough-In	Color	List
K4306WH	ADA Elongated Bowl, less Supply	12"	White	189.05
K4474WH	Tank, LH Trip	-	White	161.10

Memoirs® Comfort Height™ 2-Piece 1.28 Toilet

- Class Five™ flushing technology
- Classic: 31-7/16"H x 17-3/16"W x 30-3/8"D
- Stately: 31-1/16"H x 18-7/8"W x 30-3/8"D
- 16-1/2" High bowl is ADA compliant
- Seat and supply sold separately
- Meets EPA WaterSense program guidelines



K-3816 Combination:

K-4380 Elongated Front
K-4433 LH Trip Tank

K-3817 Combination:

K-4380 Elongated Front
L-4434 LH Trip Tank

Part #	Description	Rough-In	Color	List
K4380WH	Elongated Bowl	12"	White	219.90
K4380BI	Elongated Bowl	12"	Biscuit	285.90
K4433WH	Classic Tank, LH PC Trip	-	White	233.90
K4433BI	Classic Tank, LH PC Trip	-	Biscuit	304.10
K4434WH	Stately Tank, LH PC Trip	-	White	245.05
K4434BI	Stately Tank, LH PC Trip	-	Biscuit	318.45

Find Everything Under the Sun at One of Our Convenient Branches

www.plumbers-supply-co.com

Toilets

Memoirs® Comfort Height® 2-Piece 1.28 Toilet

- Class Five™ flushing system
- Classic: 30-3/8"L x 17-13/16"W x 31-1/2"H
- Stately: 30-3/8"L x 18-7/8"W x 31-1/8"H
- 16-1/2" High bowl
- ADA Compliant (Elongated Only)
- Includes polished chrome trip lever
- Seat and supply sold separately



K-3816



K-3986

K-3933 Combination:

K-4387 Round Front
K-4434 LH Trip Stately Tank

K-3817 Combination:

K-4380 Elongated Front
K-4434 LH Trip Stately Tank

K-3986 Combination:

K-4387 Round Front
K-4433 LH Trip Classic Tank

K-3816 Combination:

K-4380 Elongated Front
K-4433 LH Trip Classic Tank

Part #	Description	Rough-In	Color	List
K4387WH	Round Bowl	12"	White	162.80
k4387BI	Round Bowl	12"	Biscuit	211.65
K4380WH	Elongated Bowl	12"	White	219.90
K4380BI	Elongated Bowl	12"	Biscuit	285.90
K4433WH	Classic Tank, LH Trip	-	White	233.90
K4433BI	Classic Tank, LH Trip	-	Biscuit	304.10
K4641WH	Classic Tank, LH Trip	-	White	233.90
K4434WH	Stately Tank, LH Trip	-	White	245.05
K4434BI	Stately Tank, LH Trip	-	Biscuit	318.45
K4642WH	Stately Tank, LH Trip	-	White	245.05

Persuade™ 2-Piece Residential Dual Flush 1.6/0.8 Toilet

- Dual Flush flushing technology
- 27-5/8"L x 14-3/16"W x 31-1/2"H
- 15-3/4" High bowl
- Skirted trapway
- Includes 2-button actuator that provides easy-to-use flushing options
- Seat sold separately
- Meets EPA WaterSense program guidelines



K-3654 Combination

K-4322 Elongated Front
K-4419 Tank

Part #	Description	Rough-In	Color	List
K4322WH	Elongated Bowl, less Supply	12"	White	265.35
K4419WH	Dual Flush Tank	-	White	155.55

Find Everything Under the Sun at One of Our Convenient Branches

www.plumbers-supply-co.com

Toilets

Persuade® Curv Comfort Height® 2-Piece Dual Flush 1.6/1.0 Toilet

- Dual Flush flushing technology
- 28-5/8"L x 14-3/16"W x 31-1/2"H
- 16-1/2" High bowl
- Skirted trapway
- Includes 2-button actuator that provides easy-to-use flushing options
- Seat sold separately
- Supply line included
- Meets EPA WaterSense program guidelines



Seat Not Included



K-3723 Combination

**K-4353 Elongated Front
K-4441 Tank**

Part #	Description	Rough-In	Color	List
K4353WH	ADA Elongated Bowl	12"	White	258.20
K4441WH	Dual Flush Tank	-	White	183.55

Portrait® 2-Piece 1.6 Toilet

- Ingenium™ flushing system
- 30"L x 20-7/16"W x 32-5/8"H
- 14-3/4" High bowl
- 2" Glazed trapway
- Seat and supply sold separately



K-3591 Combination

**K-4317 Elongated Front
K-4607 LH Trip Tank**

Part #	Description	Rough-In	Color	List
K4317WH	Elongated Bowl	12"	White	242.90
K4317BI	Elongated Bowl	12"	Biscuit	315.40
K4607WH	Traditional Tank, LH CP Trip	-	White	364.00
K4607BI	Traditional Tank, LH CP Trip	12"	Biscuit	472.80

Tresham™ 2-Piece Comfort Height® 1.28 Toilet

- Class Five™ flushing system
- 30-1/4"L x 16-5/8"W x 31-1/4"H
- 16-1/2" High bowl is ADA compliant
- 2-1/8" Glazed trapway
- Seat and supply sold separately
- Meets EPA WaterSense program guidelines



K-3950 Combination:

**K-4799 Elongated Front
K-4899 LH Trip Tank**

Part #	Description	Rough-In	Color	List
K4799WH	ADA Elongated Bowl	12"	White	271.80
K4899WH	Tank, LH CP Trip	-	White	159.35

Find Everything Under the Sun at One of Our Convenient Branches

www.plumbers-supply-co.com

Toilets

Two-Piece Vitreous China Residential Toilets (Continued)

Tresham™ 2-Piece Comfort Height® 1.28 Toilet

Part #	Description	Rough-In	Color	List
K4899BI	Tank, LH CP Trip	-	Biscuit	207.05

Wellworth™ 2-Piece 1.28 Toilet

- Class Five™ flushing technology
- 14-1/2" High bowl
- Polished chrome trip lever
- 2-1/8" Glazed trapway
- Seat and supply sold separately
- Meets EPA WaterSense program guidelines



K-3575 Combination:

K-4198 Elongated Front
K-4436 LH Trip Tank

K-3577 Combination:

K-4197 Round Front
K4436 LH Trip Tank

K-3947 Combination:

K-4197 Round Front
K-4841 LH Trip Tank

K-3997 Combination:

K-4197 Round Front
K-4467 LH Trip Tank

Part #	Description	Rough-In	Color	List
K4198WH	Elongated Bowl	12"	White	179.45
K4198BB	Elongated Bowl	12"	Black	268.05
K4198BI	Elongated Bowl	12"	Biscuit	233.20
K4197WH	Round Bowl	14"	White	119.35
K4197BI	Round Bowl	14"	Biscuit	154.95
K4436WH	Class Five® Tank, LH CP Trip	-	White	108.55
K4436BI	Class Five® Tank, LH CP Trip	-	Biscuit	135.60
K4841WH	Class Five® Tank, LH CP Trip	-	White	243.10
K4467WH	Class Five® Tank, LH CP Trip	-	White	108.55
K4467BI	Class Five® Tank, LH CP Trip	-	Biscuit	135.60

Wellworth™ 2-Piece 1.6 Toilet

- Class Five™ flushing technology
- 28-1/2"L x 18"W x 29-1/4"H
- 14-1/2" High bowl
- 2-1/8" Glazed trapway
- Seat and supply sold separately



K-3977 Combination:

K-4197 Round Front
K-4468 LH Trip Tank

K-3978 Combination

K-4198 Elongated Front
K-4468 LH Trip Tank

Part #	Description	Rough-In	Color	List
K4197WH	Round Bowl	12"	White	119.35
K4197BI	Round Bowl	12"	Biscuit	154.95
K4198WH	Elongated Bowl	12"	White	179.45
K4198BB	Elongated Bowl	12"	Black	268.05

Find Everything Under the Sun at One of Our Convenient Branches

www.plumbers-supply-co.com

Toilets

Two-Piece Vitreous China Residential Toilets (Continued)

Wellworth™ 2-Piece 1.6 Toilet

Part #	Description	Rough-In	Color	List
K4198BI	Elongated Bowl	12"	Biscuit	233.20
K4468WH	Tank, LH CP Trip	-	White	108.55
K4468BB	Tank, LH CP Trip	-	Black	155.80
K4468BI	Tank, LH CP Trip	-	Biscuit	135.60
K4468RAWH	Tank, RH CP Trip	-	White	108.55

Rockton™ Low Consumption Dual Force™ 2-Piece Toilet

- Dual Force™ flushing system with choice of full flush 1.6 gallons or half flush .8 gallons
- Completely code approved
- One flush performance limited guarantee
- (2) Bolt installation
- Seat and supply sold separately
- 5-Year limited warranty
- Meets EPA WaterSense program guidelines



- | | |
|-------------------------|-------------------------|
| 402024 Complete | 402027 Complete |
| 402022 Tank Only | 402022 Tank Only |
| 404021 Bowl Only | 402026 Bowl Only |

Part #	Description	Rough-In	Color	List
402026-0	Elongated, Bowl Only	12"	White	188.50
402021-0	Round Front, Bowl Only	12"	White	149.75
402022-0	Tank Only	-	White	152.90

Windham™ Low Consumption 1.6 2-Piece Toilet

- Completely code approved
- One flush performance limited guarantee
- (2) Bolt installation
- Seat and supply sold separately
- 5-Year warranty
- Meets EPA WaterSense program guidelines



- 402015 Complete**
404515 Tank
403015 Round Bowl

Part #	Description	Rough-In	Color	List
403015-0	Round Front, Bowl Only	12"	White	74.60
404515-0	Tank with LH Trip, Lid & Trim	-	White	63.35

Find Everything Under the Sun at One of Our Convenient Branches

www.plumbers-supply-co.com

Toilets

Commercial Toilets

Anglesey™ Commercial 1.6 Toilet - Bowl Only

- 24-1/2" x 14-1/2" x 15"
- 15" High bowl
- 1-1/2" Spud
- Seat and supply sold separately



K-4386

Part #	Description	Rough-In	Color	List
K4398WH	Elongated Bowl, Rear Spud, Integral Seat	4-1/2"	White	511.55
K4396WH	Elongated Bowl, Rear Spud, Less Seat	4-1/2"	White	495.25
K4386WH	ADA Elongated Bowl, Top Spud, Angle Back & Wall Outlet	4-1/2"	White	463.75

Barrington Pressure Lite® 2-Piece 1.6 Commercial Toilet

- Pressure assisted Sloan Flushmate®
- 3554: 29-1/2"L x 21-1/4"W x 29-1/4"H; 15" High bowl
- 3652: 28-3/4"L x 21-1/4"W x 29-1/4"H; 15" High bowl
- Rear outlet
- Seat and supply sold separately



K-3554

K-3554 Combination:

K-4327 Elongated Front
K-4645 LH Trip Tank

Part #	Description	Rough-In	Color	List
K4327WH	Elongated Bowl	4"	White	436.35
K4327BI	Elongated Bowl	4"	Biscuit	567.05
K4645WH	Tank, LH CP Trip	-	White	407.55
K4645BI	Tank, LH CP Trip	-	Biscuit	479.95
K4645RAWH	Tank, RH CP Trip	-	White	407.55

Barrington™ Pressure Lite® 2-Piece Commercial 1.0 Toilet

- Equipped with Sloan Flushmate®
- 3652: 28-3/4"L x 21-1/4"W x 29-1/4"H, 15" High bowl
- 3578: 31-1/2" x 21-1/4" x 31-1/4"; 17-1/2" High bowl
- Rear outlet
- Seat and supply sold separately
- Meets EPA WaterSense® guidelines



K-3652 Combination:

K-4327 Elongated Front
K-4484 Tank

Part #	Description	Rough-In	Color	List
K4327WH	Elongated Bowl	4"	White	436.35
K4484WH	Tank, LH CP Trip	-	White	399.60

Find Everything Under the Sun at One of Our Convenient Branches

www.plumbers-supply-co.com

Toilets

Highcliff™ Commercial 1.6 Toilet - Bowl Only

- 26"L x 14-1/2" W
- 17-1/2" High bowl is ADA compliant
- 1-1/2" Spud
- Seat and supply sold separately



K-4368

Part #	Description	Rough-In	Color	List
K4368WH	ADA Elongated Bowl, 1-1/2" Top Spud	10" or 12"	White	240.75
K4368LWH	ADA Elongated Bowl, 1-1/2" Top Spud, w/Lugs	10" or 12"	White	260.75

Highcrest™ Commercial 1.6 Toilet - Bowl Only

- Siphon jet flushing technology
- 26"L x 14-1/2" W
- 16-1/2" High bowl is ADA compliant
- 1-1/2" Top Spud
- Seat and supply sold separately



K-4302

Part #	Description	Rough-In	Color	List
K4302WH	ADA Elongated Bowl, 1-1/2" Top Spud	10" or 12"	White	279.00

Highline® High Efficiency Commercial 1.28 Toilet - Bowl Only

- 28-1/4"L x 14-7/8"W x 17-1/8"H
- 17-1/28" High bowl is ADA compliant
- 1-1/2" Top Spud
- Seat and supply sold separately



Part #	Description	Rough-In	Color	List
K4405WH	ADA Elongated Bowl	10" or 12"	White	248.55

Kingston™ Commercial Wall-Mount Toilet - Bowl Only

- 26-1/2"L x 16-1/2"W x 13-1/4"H
- 1-1/2" Top Spud
- 1.28 or 1.6 gpf depending on flush valve
- Seat and supply sold separately



Part #	Description	Color	List
K4325WH	Elongated Bowl	White	202.10

Find Everything Under the Sun at One of Our Convenient Branches

www.plumbers-supply-co.com

Toilets

Kingston™ Commercial Wall-Mount 1.6 Toilet - Bowl Only

- 25-5/8"L x 16-3/4"W x 13-1/4"H
- 17" - 19" High installation, floor to top of seat or installed with K-4679-CA toilet seat for ADA compliance
- Seat and supply sold separately



K-4330

Part #	Description	Color	List
K4330WH	Elongated Bowl, 1-1/2" Top Spud	White	192.80
K4330BI	Elongated Bowl, 1-1/2" Top Spud	Biscuit	250.50
K4330LWH	Elongated Bowl, 1-1/2" Top Spud, Bedpan Lugs	White	212.80

Primary™ Child-Size Commercial 1.6 Toilet - Bowl Only

- 30"L x 12-7/8"W x 10-3/4"H
- 10-3/4" High bowl is ADA compliant
- Included Primary™ seat available in white, primary yellow, primary red, or primary blue
- Supply sold separately



Part #	Description	Rough-In	Color	List
K4321WH	Elongated Bowl, 1-1/2" Top Spud, White Seat	10"	White	271.05

Sifton™ Water-Guard® Commercial Wall-Mount 3.5 Toilet Bowl

- 21-1/2"L x 14"W x 15-1/4"H
- 17" - 19" High installation, floor to top of seat for ADA compliance
- Seat and supply sold separately



Part #	Description	Color	List
K4460CWH	Elongated Bowl, Wall-Mount, 1-1/2" Rear Spud	White	959.55

Stratton™ Water-Guard® Commercial Wall-Mount 3.5 Toilet - Bowl Only

- 26"L x 14"W x 11-3/4"H
- Blow-out
- 17" - 19" High installation for ADA compliance
- Seat and supply sold separately



Part #	Description	Color	List
K4450CWH	Elongated Bowl, Wall-Mount, 1-1/2" Top Spud	White	768.45

Find Everything Under the Sun at One of Our Convenient Branches

www.plumbers-supply-co.com

Toilets

Wellcomme™ Commercial 1.6 Toilet - Bowl Only

- 27-5/8"L x 14-1/2" W
- 14-3/4" High bowl
- Sweat extension nipple required for 12" rough-in
- Seat and supply sold separately



Part #	Description	Rough-In	Color	List
K4350WH	Elongated Bowl, 1-1/2" Top Spud	10" or 12"	White	196.65

Wellworth™ Pressure-Lite™ 2-Piece Commercial 1.1 Toilet

- Pressure assisted Sloan Flushmate®
- 30-1/8"L x 21-1/4"W x 29-1/4"H
- Seat and supply sold separately



K-3531

K-3531 Combination:

K-4303 Elongated Front
K-4484 LH Trip Tank

Part #	Description	Rough-In	Color	List
K4303WH	Elongated Bowl, less Supply	12"	White	134.25
K4484WH	Tank, LH CP Trip	-	White	399.60

Wellworth™ Pressure-Lite™ 2-Piece Commercial 1.6 Toilet

- Pressure assisted Sloan Flushmate®
- 30-1/4"L x 21-1/4"W x 29-1/4"H
- 15" High bowl
- Includes polished chrome trip lever
- Seat and supply sold separately



K-3505 Combination:

K-4303 Elongated Front
K-4645 LH Trip Tank

Part #	Description	Rough-In	Color	List
K4303WH	Elongated Bowl, less Supply	12"	White	134.25
K4303AL	Elongated Bowl, less Supply	12"	Almond	174.60
K4645WH	Tank, LH CP Trip	-	White	407.55
K4645AL	Tank, LH CP Trip	-	Almond	529.80
K4645RAWH	Tank, RH CP Trip	-	White	407.55

Find Everything Under the Sun at One of Our Convenient Branches

www.plumbers-supply-co.com

Urinals

Vitreous China Commercial Urinals

Bardon™ 1/8th gpf High Efficiency Vitreous China Urinal

- Washout urinal
- 14" Extended rim
- 17" High rim from finished floor for ADA compliance
- Flush valve sold separately



Part #	Description	Color	List
K4904ETWH	ADA Urinal, 3/4" Top Spud	White	378.85

Branham™ 1.0 Vitreous China Urinal

- Washout stall
- Flush valve sold separately



Part #	Description	Color	List
K4920TWH	ADA Urinal, 3/4" Top Spud	White	796.20

Darfield™ 0.5 to 1.0 Vitreous China Urinal

- Washout stall
- Includes
 - Strainer
 - Inlet and outlet spuds
 - Hanger
 - 1-1/2" Tailpiece
- 17" High mount from finished floor for ADA compliance
- Flush valve sold separately



Part #	Description	Color	List
K5024TWH	ADA Urinal, 3/4" Top Spud	White	231.65

Dexter™ 1.0 Vitreous China Urinal

- Siphon jet
- 14-1/2" Extended rim
- Includes:
 - Inlet and outlet spuds
 - Hangers
 - Anti-backsplash wall
- 17" High mount from finished floor for ADA compliance
- Flush valve sold separately



5016-ER



5016-ET

Part #	Description	Color	List
K5016ERWH	ADA Elongated Urinal, 3/4" Rear Spud	White	237.00

Find Everything Under the Sun at One of Our Convenient Branches

www.plumbers-supply-co.com

Urinals

Vitreous China Commercial Urinals (Continued)

Dexter™ 1.0 Vitreous China Urinal

Part #	Description	Color	List
K5016ETWH	ADA Elongated Urinal, 3/4" Top Spud	White	237.00

Freshman™ 1.0 Vitreous China Space-Saving Urinal

- Siphon jet
- Includes:
 - Inlet and outlet spuds
 - Hangers
- 17" High mount from finished floor for ADA compliance
- Flush valve sold separately



Part #	Description	Color	List
K4989TWH	Urinal, 3/4" Top Spud	White	425.10

Stanwell™ Lite 1.0 Elongated Vitreous China Urinal

- Blow-out urinal
- Includes:
 - Inlet and outlet spuds
 - Hangers
- 17" High mount from finished floor for ADA compliance
- Flush valve sold separately



Part #	Description	Color	List
K4972ETWH	ADA Urinal, 1-1/4" Top Spud	White	562.15

Find Everything Under the Sun at One of Our Convenient Branches

www.plumbers-supply-co.com

Toilets / Urinals

Two-Piece Vitreous China Toilets

117 Alto™ 1.6 ADA 2-Piece Toilet

- ADA Compliance SmartHeight™
- Superior boxed rim, siphon jet SmartFlush™ flushing technology
- Contemporary design
- 1-7/8" Glazed trapway
- 8-3/16" x 9-1/8" Water surface
- Mansfield® Limited lifetime china warranty
- Seat sold separately



117-125 Combination:

117 Bowl, 14" RI
125 Tank, CP Plastic Trip

117-160 Combination:

117 Bowl, 12" RI
160 Tank, CP Plastic Trip

117-180 Combination:

117 Bowl, 12" RI
180 Tank, Color Match Trip



Part #	Description	Color	List
MA117WH	ADA Round Bowl	White	133.75
MA125WH	LH Tank & Lid, 14"RI	White	132.45
MA160WH	LH Tank & Lid, 12"RI	White	61.53
MA160BO	LH Tank & Lid, 12"RI	Bone	76.91
MA160BI	LH Tank & Lid, 12"RI	Biscuit	76.91
MA160RHWH	RH Tank & Lid, 12"RI	White	61.53
MA180WH	LH Tank & Lid, 12"RI	White	61.53

130 Alto™ 1.6 2-Piece Toilet

- Superior boxed rim, siphon jet SmartFlush™ flushing technology
- Contemporary design
- 1-7/8" Glazed trapway
- 8-3/16" x 9-1/8" Water surface
- Mansfield® Limited lifetime china warranty
- Seat sold separately



130-125 Combination:

130 Bowl, 14" RI
125 Tank, CP Plastic Trip

130-160 Combination:

130 Bowl, 12" RI
160 Tank, CP Plastic Trip

130-180 Combination:

130 Bowl, 12" RI
180 Tank, Color Match Trip

Part #	Description	Color	List
MA130WH	Rnd Bowl	White	56.07
MA130BO	Rnd Bowl	Bone	70.10
MA130BI	Rnd Bowl	Biscuit	70.10
MA125WH	LH Tank & Lid, 14"RI	White	132.45
MA160WH	LH Tank & Lid, 12"RI	White	61.53
MA160BO	LH Tank & Lid, 12"RI	Bone	76.91
MA160BI	LH Tank & Lid, 12"RI	Biscuit	76.91
MA160RHWH	RH Tank & Lid, 12"RI	White	61.53
MA180WH	LH Tank & Lid, 12"RI	White	61.53

131 Alto™ 1.6 2-Piece Toilet

- Gravity-fed SmartFlush™ flushing action
- Contemporary design
- 1-7/8" Glazed trapway
- 8" x 9" Water surface
- Mansfield® Limited lifetime china warranty
- Seat sold separately



131-160 Combination:

131 Bowl
160 Tank

131-180 Combination:

131 Bowl
180 Tank, Color Match Trip

Part #	Description	Color	List
MA131WH	Rnd Bowl, 10" RI	White	120.31
MA160WH	LH Tank & Lid, 12"RI	White	61.53
MA160BO	LH Tank & Lid, 12"RI	Bone	76.91
MA160BI	LH Tank & Lid, 12"RI	Biscuit	76.91
MA160RHWH	RH Tank & Lid, 12"RI	White	61.53
MA180WH	LH Tank & Lid, 12"RI	White	61.53

Find Everything Under the Sun at One of Our Convenient Branches

www.plumbers-supply-co.com

Toilets / Urinals

135 Alto™ 1.6 2-Piece Toilet

- Siphon jet SmartFlush™ flushing technology
- Contemporary design
- 2" Glazed trapway
- 8" x 9" Water surface
- Mansfield® Limited lifetime china warranty
- Seat sold separately



135-125 Combination:

135 Bowl, 14" RI
125 Tank, CP Plastic Trip

135-160 Combination:

135 Bowl, 12" RI
160 Tank, CP Plastic Trip

135-180 Combination

135 Bowl, 12" RI
180 Tank, Color Match Trip

Part #	Description	Color	List
MA135WH	Elg Bowl	White	81.82
MA135BO	Elg Bowl	Bone	102.20
MA135BI	Elg Bowl	Biscuit	102.20
MA125WH	LH Tank & Lid, 14"RI	White	132.45
MA160WH	LH Tank & Lid, 12"RI	White	61.53
MA160BO	LH Tank & Lid, 12"RI	Bone	76.91
MA160BI	LH Tank & Lid, 12"RI	Biscuit	76.91
MA160RHWH	RH Tank & Lid, 12"RI	White	61.53
MA180WH	LH Tank & Lid, 12"RI	White	61.53

* Right Hand Trip Lever

137 Alto™ ADA 1.6 2-Piece Toilet

- ADA Compliant SmartHeight™
- Superior boxed rim, siphon jet SmartFlush™ flushing technology
- 2" Glazed trapway
- 9-1/8" x 10-3/4" Water surface
- Mansfield® Limited lifetime china warranty
- Seat sold separately



137-160

137-125 Combination:

137 Bowl, 14" RI
125 Tank, CP Plastic Trip

137-160 Combination:

137 Bowl, 12" RI
160 Tank, CP Plastic Trip

137-180 Combination

137 Bowl, 12" RI
180 Tank, Color Match Trip

Part #	Description	Color	List
MA137WH	ADA Elg Bowl	White	154.31
MA137BO	ADA Elg Bowl	Bone	193.35
MA137BI	ADA Elg Bowl	Biscuit	193.35

**Two-Piece Vitreous China Toilets
(Continued)**

137 Alto™ ADA 1.6 2-Piece Toilet

Part #	Description	Color	List
MA125WH	LH Tank & Lid, 14" RI	White	132.45
MA160WH	LH Tank & Lid, 12"RI	White	61.53
MA160BO	LH Tank & Lid, 12"RI	Bone	76.91
MA160BI	LH Tank & Lid, 12"RI	Biscuit	76.91
MA160RHWH	RH Tank & Lid, 12"RI	White	61.53
MA180WH	LH Tank & Lid, 12"RI	White	61.53

* Right hand trip lever

138 Alto™ 1.6 2-Piece Toilet

- Superior boxed rim, siphon jet SmartFlush™ technology
- Contemporary design
- 8" x 9" Water surface
- 2" Glazed trapway
- Mansfield® Limited lifetime china warranty
- Seat sold separately



138-160 Combination:

138 Elg Bowl, 10" RI
160 Tank, CP Plastic Trip

138-180 Combination:

138 Bowl, 10" RI
180 Tank, Color-Match Trip

Part #	Description	Color	List
MA138WH	Elg Bowl, 10" RI	White	152.32
MA160WH	LH Tank & Lid	White	61.53
MA160BO	LH Tank & Lid	Bone	76.91
MA160BI	LH Tank & Lid	Biscuit	76.91
MA160RHWH	RH Tank & Lid	White	61.53
MA180WH	LH Tank & Lid, 12"RI	White	61.53

Find Everything Under the Sun at One of Our Convenient Branches

www.plumbers-supply-co.com

Toilets / Urinals

139NS Alto™ ADA 1.6 2-Piece Toilet

- ADA Compliant SmartHeight™
- Superior boxed rim, siphon jet SmartFlush™ technology
- Polished chrome plastic trip lever
- 8" x 9-3/8" Water surface
- 2" Glazed trapway
- Mansfield® Limited lifetime china warranty
- Seat sold separately



139-160 Combination:

139 Bowl, 10" RI
160 Tank, CP Plastic Trip

139-180 Combination:

139 Bowl, 10" RI
180 Tank, Color Match Trip

Part #	Description	Color	List
MA139NSWH	ADA Elg Bowl, 10" RI	White	236.91
MA160WH	LH Tank & Lid	White	61.53
MA160BO	LH Tank & Lid	Bone	76.91
MA160BI	LH Tank & Lid	Biscuit	76.91
MA160RHHW	RH Tank & Lid	White	61.53
MA180WH	LH Tank & Lid, 12"RI	White	61.53

144 Quantum™ 1.6 2-Piece Wall Mount Toilet

- Rear outlet toilet combination
- High performance, pressure-assist flushing technology
- Chrome-plated metal trip lever
- 2" Glazed trapway
- 10" x 12" Water surface
- Mansfield® Limited lifetime china warranty
- Seat sold separately



144-123 Combination:

144 Bowl
123 Tank, CP Metal Trip

Part #	Description	Color	List
MA144WH	Elg Bowl, Rear Outlet	White	415.96
MA123WH	LH Tank & Lid	White	308.09

146 EcoQuantum™ Dual Flush 1.1/1.6 2-Piece Toilet

- High efficiency toilet
- Dual action polished chrome trip lever
- 2" Glazed trapway
- Mansfield® Limited lifetime china warranty
- Seat sold separately



146-119 Combination:

146 Bowl
119 Tank, CP Metal Trip

Part #	Description	Color	List
MA146WH	Rnd Bowl, 12" RI	White	113.39
MA119WH	LH Tank & Lid	White	370.10

146 Quantum™ 1.6 2-Piece Toilet

- High performance, pressure-assist flushing technology
- Chrome-plated metal trip lever
- 2" Glazed trapway
- 10" x 12" Water surface
- Mansfield® Limited lifetime china warranty
- Seat sold separately



Part #	Description	Color	List
MA146WH	Rnd Bowl, 12" RI	White	113.39
MA123WH	LH Tank & Lid	White	308.09

147 EcoQuantum™ Dual Flush 1.1/1.6 2-Piece Toilet

- High efficiency toilet
- Dual action trip lever
- 2" Glazed trapway
- Mansfield® Limited lifetime china warranty
- Seat sold separately



147-119 Combination:

147 Bowl
119 Tank, CP Metal Trip

Part #	Description	Color	List
MA147WH	Elg Bowl, 12" RI	White	115.85
MA119WH	LH Tank & Lid	White	370.10

Find Everything Under the Sun at One of Our Convenient Branches

www.plumbers-supply-co.com

Toilets / Urinals

147 Quantum™ 1.6 2-Piece Toilet

- Pressure-assist Flushmate III™
- 2" Glazed trapway
- Mansfield® Limited lifetime china warranty
- Seat sold separately
- Mansfield® Limited lifetime china warranty
- Seat sold separately



147-10-123 Combination:

- 147-10 Bowl
- 123 Tank, CP Metal Trip
- 147-123 Combination:

- 147 Bowl
- 123 Tank, CP Metal Trip

Part #	Description	Color	List
MA14710WH	Elg Bowl, 10" RI	White	188.57
MA147WH	Elg Bowl, 12" RI	White	115.85
MA123WH	LH Tank & Lid	White	308.09

148 Quantum™ ADA 1.6 2-Piece Toilet

- ADA Compliant SmartHeight™ 
- High performance, pressure-assisted flushing technology
- Polished chrome metal trip lever
- 2" Glazed trapway
- 10" x 12" Water surface
- Mansfield® Limited lifetime china warranty
- Seat sold separately



- 148-123 Combination: 148-10-123 Combination:
- 148 Bowl, 12"RI 148-10 Bowl, 10"RI
- 123 Tank, CP Metal Trip 123 Tank, CP Metal Trip

Part #	Description	Color	List
MA123RHWH	*Elg Complete, 12" RI	White	271.12
MA14810WH	ADA Elg Bowl, 10" RI	White	266.20
MA148WH	ADA Elg Bowl, 12" RI	White	181.63
MA123WH	Elg Complete, 12" RI	White	308.09
MA122WH	Tank & Lid, Push Button	White	308.09

* Right hand trip lever

148 Quantum™ ADA Dual Flush 1.1/1.6 2-Piece Toilet

- ADA Compliant SmartHeight™ 
- High efficiency toilet
- Dual action polished chrome metal trip lever
- 2" Glazed trapway
- 10" x 12" Water surface
- Mansfield® Limited lifetime china warranty
- Seat sold separately



148-119 Combination:

- 148 Bowl
- 119 Tank, CP Metal Trip

Part #	Description	Color	List
MA148WH	ADA Elg Bowl, 12" RI	White	181.63
MA119WH	LH Tank & Lid	White	370.10



177 Enso Dual-Flush 1.1/1.6 2-Piece Toilet

- SmartHeight™ 16-7/8" rim height 
- 2-1/8" Glazed trapway
- 10" x 6-7/8" Water surface
- Extra large HET 3" flush valve
- Includes SmartClose™ color-matched toilet seat
- Mansfield® limited lifetime warrant



- 177-178 Combination:
- 177 Elongated ADA B owl
- 178 Tank, CP Push-Button Actuator

Part #	Description	Color	List
MA177-0	Elg Bowl, 12" RI	White	266.23
MA178-0	Tank & Lid	White	150.38



Toilets / Urinals

Flush Valve Toilets

1311 Baltic™ ADA 1.6 Toilet Bowls

- Designed for commercial & industrial
- 10" x 12" Water surface
- 1-1/2" Top spud, included accommodates most flush valves
- Mansfield® Limited lifetime china warranty
- Seat and flush valve sold separately



Part #	Description	Color	List
MA1311WH	Elongated, 10" RI	White	148.61

1319 Adriatic™ Dual Flush 1.28/1.6 Toilet Bowl

- ADA compliant SmartHeight™
- 9-7/8" x 11-7/8" Water surface
- 1-1/2" Top spud
- 2" Glazed trapway
- Seat and flush valve sold separately
- Mansfield® limited lifetime china warranty



Part #	Description	Color	List
MA1319WH	Elongated, 10" RI	White	200.20

Toilet Tank Lids Only



Part #	Color	List
MA160LIDWH	White	38.59
MA160LIDBO	Bone	48.29

Vitreous China Urinals

401 Adam™ Wall-Mount 1.0 Urinal

- Wash-down urinal
- Rim flushing action
- Exposed trap
- Concealed hanger & bolts
- 3/4" Top spud, 1-1/2" outlet spud
- Includes mounting bracket
- Flush valve not included
- Mansfield® Limited lifetime china warranty



Part #	Color	List
MA401WH	White	113.41

410 Cascade™ Wall-Mount 1.0 Urinal

- Half-stall
- Wash-down with extended shields
- Integral trap
- 3/4" Top spud, 2" outlet spud
- Includes mounting bracket, gaskets, bolts & washers
- Flush valve not included
- Mansfield® Limited lifetime china warranty



Part #	Color	List
MA410WH	White	277.67

475 Suburban™ Wall-Mount 1.0 Urinal

- Siphon jet
- Integral trap
- 14" Depth complies with ADA requirements
- 3/8" Top spud, 2" outlet spud
- Includes concealed mounting bracket, bolts & washers
- Flush valve not included
- Mansfield® Limited lifetime china warranty



Part #	Color	List
MA475WH	White	179.48

Toilets

Toilets

EcoLogic™ Flapperless® HET® 2-Piece 1.28 Toilet

- Seat sold separately
- Flapperless® system eliminates all refill noise
- 29" x 15" x 16.5"
- Opposable white flush valve
- 10-Year limited warranty
- EPA WaterSense® certified



N225E



N2225E Complete

**N2225EB Elong Bowl
N2225T Tank**

Part #	Description	Rough-in	Color	List
N2225E	Elong Bowl Only	10", 12"	White	189.75
N2225T	Tank	10", 12"	White	147.65

Stealth® Ultra High-Efficiency 2-Piece 0.80 Toilet

- Seat sold separately
- Quiet siphonic flushing
- Patented flush chamber and air transfer system
- 28-7/8" x 18-3/4" x 31"
- 8" x 6" Water surface area
- Polished chrome top-mount flush actuator
- 10-Year limited warranty
- EPA WaterSense® certified



N7717



N7717 Complete

**N7717B Elong Bowl
N7714T Tank**

Part #	Description	Rough-in	Color	List
N7717	Elong Bowl Only	12"	White	220.48
N7714	Tank	12"	White	193.36

Find Everything Under the Sun at One of Our Convenient Branches

www.plumbers-supply-co.com

Macerating Toilets / Pumps / Urinals

Saniplus® Macerating Toilet System

- Used to install a complete bathroom up to 12' below the sewer line or even up to 150' away from a soil stack

System Includes:

- Macerating pump
- Toilet tank
- Bowl



Saniplus® Components

Part #	Description	List
CODE002	Macerating Pump Only	814.00
CODE003	White Round Front Bowl Only	135.00
CODE007	White ADA Elongated Front Bowl Only	169.00
CODE005	White Tank Only	114.00

Sanibest® Components



Part #	Description	List
CODE013	Grinder Pump Only	1019.00

Saniswift® Pump

- Grey water pump for remote fixtures such as sinks, showers, laundry sinks, washing machines and dishwashers
- (3) Inlets
- Vertical pumping up to 14' and 140' away for soil stack
- Dimensions: 8-3/4"H x 10-1/4"W x 9"D
- 0.3 hp, 115V - 60Hz, 5.9A



Part #	Description	List
CODE021	Discharges 18 gpm @ 14'	264.00

Saniplus 4000 Extension Pipe

Part #	Description	List
CODE4000	4" x 16" PVC Extension Pipe with Flexible Rubber Seal & Bell Housing	61.48

Qwik Jon® System

- Includes:
 - Qwik Jon tank
 - Lid and gasket
 - 2" Solids-handling Zoeller-built pump
 - Floor flange extender kit with wax rings
 - Check valve
 - Discharge pipe to lid
 - Qwik Jon fittings and hardware
 - Installation instructions



Part #	Pump	Power	List
100-0006	WM264	0.4 hp/115V	914.00



WES Waterfree Wall-Hung Urinal

- Touch-free operation
- Uses no water
- Patented, sealed locking cartridge
- Smooth, non-porous surfaces
- Reduced water and sewer costs
- Water supply piping not required
- Odor-free
- Vandal resistant
- Requires minimal maintenance
- 1-Piece Wall hanger bracket with anchors included



Part #	Model	Size	List
WES-1000	WES-1000	19-1/4" x 14-3/8" x 26-1/4"	590.65

WES Waterfree Urinal Cartridge Kit

- Cartridge is made from recyclable ABS
- Includes:
 - 100% Biodegradable sealant liquid
 - Cartridge installation/removal tool
 - Protective glove
 - Disposal bag



Part #	Model	Description	List
1001500	WES-150	6,000 to 7,000 Use	61.90

Find Everything Under the Sun at One of Our Convenient Branches

www.plumbers-supply-co.com

Toilets

Vitreous China 2-Piece Toilets

Z5530 1.6 gpf Siphon Jet 2-Piece Toilet

- Elongated front rim
- 2-1/8" Glazed trapway
- Siphon jet flush action
- Pilot fill valve
- Chrome-plated metal handle
- Includes bolt caps
- Large water surface
- Shipping weight: 83 lbs.



Part #	Description	List
Z5530/40/50WH-TNK	White Toilet Tank	76.99
Z5530/40/50WH-TNK-RH	White Toilet Tank, RH Trip	94.50

Z5550 1.6 gpf Siphon Jet 2-Piece Toilet

- Elongated front rim
- 17" ADA compliant height
- 2-1/8" Glazed trapway
- Siphon jet flush action
- ADA Height
- Pilot fill valve
- Chrome-plated metal handle
- Includes bolt caps
- Large water surface
- Shipping weight: 87 lbs.



Part #	Description	List
Z5550WH-BWL	White ADA Elongated Bowl	135.32

Z5551 1.6 gpf Zurn-HPT™ High Performance 2-Piece Toilet

- High performance siphon jet design
- 16-1/8" ADA compliant rim
- 12" Standard rough-in
- 3" Flush valve for powerful flushing
- Extra large footprint for retrofit
- Chloramine resistant internal components
- Heavy-duty stabilizers for rigid tank to bowl connection
- Chrome-plated handle
- Concealed sanitary bar
- Includes bolt caps
- Shipping weight: 92 lbs



Part #	Description	List
Z5551WH-BWL	White ADA Elongated Bowl	392.00
Z5551WH-TNK	White Toilet Tank	224.00

Toilet Bowls

Part #	Description	List
Z5510/30WH-BWL	White Elong Toilet Bowl	110.25
Z5520/40WH-BWL	White Toilet Bowl	77.00

Flush Valve Toilets

Z5615 1.28 gpf/1.6 gpf Dual Flush EcoVantage™ Wall-Mount Flush Valve Toilet System

- Zone One HET toilet system for optimal performance between Zurn fixture and Zurn flush valve
- 1-1/2" Top spud
- High efficiency siphon jet flush action
- 2-1/8" Fully glazed trapway
- Elongated front rim
- Shipping weight: 40 lbs
- Suffixes:
 - -RF = Retro-Fit nut kit



Part #	Description	List
Z5615WH-BWL	White Elongated Toilet Bowl	167.00

Z5665 1.28 gpf/1.6 gpf Dual Flush EcoVantage™ HET Floor-Mount Flush Valve Toilet System

- HET Toilet system for optimal performance between Zurn fixture and Zurn flush valve
- 1-1/2" Top spud
- High efficiency siphon jet flush action
- 2-1/8" Fully glazed trapway
- Elongated front rim
- Shipping weight: 55 lbs



Part #	Description	List
Z5655WH-BWL	White Elongated Floor Mount Bowl	167.00
Z5665WH-BWL	White Elongated Floor Mount Bowl	195.00

Find Everything Under the Sun at One of Our Convenient Branches

www.plumbers-supply-co.com

Urinals

Vitreous China Urinals

Z5730 1.0 gpf Siphon Jet Flush Valve Urinal System

- Vitreous china
- Siphon jet flush action
- 3/4" Top spud
- 2" IPS Outlet flange and rubber gasket with integral trap
- Wall hung, concealed wall hanger bracket
- Shipping weight: 39 lbs
- Flush valve sold separately



Part #	Description	List
Z5730WH	White Jet Siphon Urinal	143.77

Z5760 1.0 gpf Washout Flush Valve Urinal - Back Spud

- Vitreous china
- Washout flushing action
- 3/4" Back spud
- 2" IPS Outlet flange and rubber gasket with integral
- 14" Extended rim for handicap compliance when installed at proper height
- Concealed wall hanger brackets
- Shipping weight: 65 lbs
- Flush valve sold separately



Part #	Description	List
Z5760	White Washout Urinal	301.88

Z5730 1.0 gpf Washout Flush Valve Urinal - Top Spud

- Vitreous china
- Washout flushing action
- 3/4" Top spud
- 2" IPS Outlet flange and rubber gasket with integral trap
- 14" Extended rim for handicap compliance when installed at proper height
- Wall hung, concealed wall hanger bracket
- Shipping weight: 65 lbs
- Flush valve sold separately



Part #	Description	List
Z5750	White Washout Urinal	299.00
Z5750WH	White Washout Urinal	301.88

Find Everything Under the Sun at One of Our Convenient Branches

www.plumbers-supply-co.com

Bathtubs

Bathtubs

Aloha 5' Porcelain-on-Steel Bathtub

- Modern functional recess design with straight front and straight tiling edges
- Acid resistant porcelain enamel finish
- Porcelain on steel with non-porous glass surface resistant to scratching, chemicals, corrosion, heat and bacteria
- Inorganic and environmentally friendly - nontoxic, mineral substance
- Colorfast and fade proof
- Full-length sound deadening support pad
- 1-Piece enameling grade seamless steel
- Available in left or right hand with slip resistant bottom
- 1-Year warranty



Part #	Description	Dimensions	Color	List
011-2364-00	RH Drain, Slip Resistant	60"L x 30"W x 14-1/4"D	White	163.87
011-2365-00	LH Drain, Slip Resistant	60"L x 30"W x 14-1/4"D	White	163.87
011-2365-06	LH Drain, Slip Resistant	60"L x 30"W x 14-1/4"D	Bone	179.96

Bootzcast 5' Porcelain-on-Steel Bathtub

- Acid-resistant porcelain enamel finish
- Syniron™ 2 engineered composite material to improve heat retention, reduce sound and prevent damage
- Full-length sound deadening support pad
- 40° Lumbar support
- Available in left or right hand with slip resistant bottom
- Limited lifetime warranty



Part #	Description	Dimensions	Color	List
011-7000-00	RH Drain, Slip Resistant	60"L x 30"W x 14-1/4"D	White	369.00
011-7001-00	LH Drain, Slip Resistant	60"L x 30"W x 14-1/4"D	White	369.00

Kona 4-1/2' Porcelain-on-Steel Bathtub

- Acid-resistant porcelain enamel finish
- Porcelain on steel with non-porous glass surface resistant to scratching, chemicals, corrosion, heat and bacteria
- Available in Syniron™ 1 sprayed application
- Space saving for compact areas
- Inorganic and environmentally friendly - nontoxic, mineral substance
- Colorfast, fade proof and flame proof
- Standard outlet
- Fully-bonded support pad
- 1-Piece enameling grade seamless steel
- Available in left or right hand with slip resistant bottom
- 1-Year warranty



Part #	Description	Dimensions	Color	List
011-2302-00	RH Drain, Slip Resistant	54"L x 30"W x 15-1/4"D	White	208.06
BO2303LHSRWH	LH Drain, Slip Resistant	54"L x 30"W x 15-1/4"D	White	196.00

Find Everything Under the Sun at One of Our Convenient Branches

www.plumbers-supply-co.com

Bathtubs

Mapleleaf 5' Porcelain-on-Steel Bathtub

- Modern functional recess design with straight front and straight tiling edges
- Acid resistant porcelain enamel finish
- Porcelain on steel with non-porous glass surface resistant to scratching, chemicals, corrosion, heat and bacteria
- Inorganic and environmentally friendly - nontoxic, mineral substance
- Colorfast, fade proof and flame proof
- Raised outlet model
- Free-standing on full-length noise-absorbing support pad
- 1-Piece enameling grade seamless steel
- Available in left or right hand with slip resistant bottom
- 1-Year warranty



Part #	Description	Dimensions	Color	List
011-2673	LH Drain, Slip Resistant	60"L x 30"W x 16-5/8"D	White	166.96

Syniron® II 5' Porcelain-on-Steel Bathtub

- Acid resistant porcelain enamel finish
- Syniron™ material that bonds to porcelain enamel for structural integrity
- Full-length sound deadening support pad
- 1-Piece enameling grade seamless steel
- Available in left or right hand with slip resistant bottom
- Limited lifetime warranty



Part #	Description	Dimensions	Color	List
011-2390-RH	RH Drain, Slip Resistant	60"L x 30"W x 14-1/4"D	White	300.00
011-2391-LH	LH Drain, Slip Resistant	60"L x 30"W x 14-1/4"D	White	300.00

Find Everything Under the Sun at One of Our Convenient Branches

www.plumbers-supply-co.com

Baths / Whirlpools / Shower Receptors

ProFlex® Whirlpools

- ProFlex® whirlpools operate with single-speed motors and air switches and include color-matched jet trim

5454 Acrylic Corner Bath Whirlpool

- Molded lumbar supports and armrests
- Right-hand pump
- UL Listed
- Faucet sold separately



Part #	Description	Pump	Jets	Color	List
K1154WH	54" x 54" x 20-1/2", Drop-In, RH Pump, 120V USA	1-1/4 hp	6	White	1831.35

6040 Oval Acrylic Whirlpool

- (6) Individually adjustable ProFlex® hydro-massage jets
- Molded lumbar supports and armrests
- Pump with air switch and grounding-type plug-in cord



Part #	Description	Pump	Jets	Color	List
K1146WH	60" x 40" x 17-5/8", Drop-In, 120V USA	1-1/4 hp	6	White	1730.60

7242 Acrylic Whirlpool

- (6) Individually adjustable ProFlex® hydro-massage jets
- Molded lumbar supports and armrests
- Pump with air switch and grounding-type plug-in cord
- Drop-in or 3-wall alcove
- UL Listed
- Faucet sold separately



Part #	Description	Pump	Jets	Color	List
K1148WH	72" x 42-1/8" x 19-3/4", Oval Drop-In, 120V USA	1-1/4 hp	6	White	1918.05

Devonshire® Acrylic Whirlpool

- Reversible drain
- (8) Factory-installed color-matched adjustable ProFlex® jets
- Pump with air switch and grounding-type plug-in cord
- Textured bottom surface
- 120V GFCI

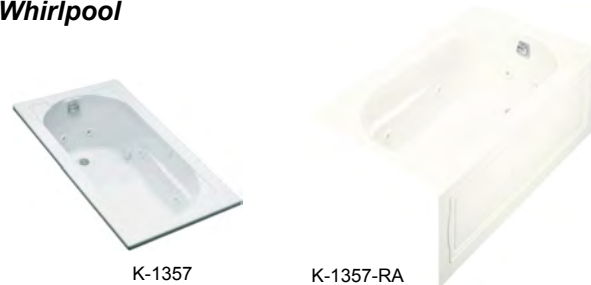

Part #	Description	Pump	Jets	Color	List
K1357WH	60" x 32" x 20", Drop-In	1-1/4 hp	8	White	1378.95
K1357RAWH	60" x 32" x 20", Tile Flange, RH Drain, Apron	1-1/4 hp	8	White	1684.15

Find Everything Under the Sun at One of Our Convenient Branches

www.plumbers-supply-co.com

Baths / Whirlpools / Shower Receptors

Serif® Oval Acrylic Whirlpool

- All are left-hand pump except K-1244-CM which is custom pump location
- (8) Individually adjustable ProFlex® hydro-massage jets
- Pump with air switch and grounding-type plug-in cord
- Textured bottom surface
- Drop-in installation



Part #	Description	Pump	Jets	Color	List
K1337WH	60" x 42-1/4" x 21", Drop-In, 120V USA	7.5A 1-Spd	8	White	1954.20

Tercet™ Corner Acrylic Whirlpool

- Textured bottom
- Molded lumbar supports and armrests
- Pump with air switch and grounding-type plug-in cord
- (6) Individually adjustable ProFlex® hydro-massage jets
- Faucet sold separately



Part #	Description	Pump	Jets	Color	List
K1160LAWH	60" x 60" x 21", LH Pump, Tile Flange, Integral Apron	1-1/4 hp	6	White	2456.10

Whirlpool Removable Bath Pillow

- 13-1/4" x 5-1/2" x 1"
- Vinyl cover
- (3) Suction cups



Part #	Color	List
K1491BI	Biscuit	143.80

Select Kohler® Bathtubs

Mendota™ Cast Iron Recessed Bathtub

- Safeguard® finish
- ADA Compliant when installed with seat at head end

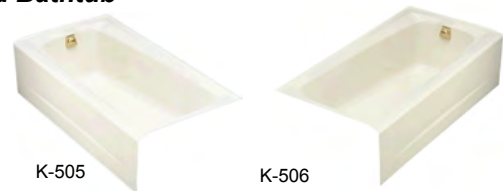

Part #	Description	Color	List
K505WH	60" x 32" x 16-1/4", LH Drain	White	1223.35
K505BI	60" x 32" x 16-1/4", LH Drain	Biscuit	1590.25
K506WH	60" x 32" x 16-1/4", RH Drain	White	1223.35
K506BI	60" x 32" x 16-1/4", RH Drain	Biscuit	1590.25

Find Everything Under the Sun at One of Our Convenient Branches

www.plumbers-supply-co.com

Baths / Whirlpools / Shower Receptors

Experience Bathtubs

Escale® Acrylic Bathtub

- Spacious 2-piece design
- Drop-in or free-standing design



Part #	Description	Color	List
K11344WH	72" x 36" x 24-1/8", Free-Standing	White	3825.15

Memoirs® Alcove Cast Iron Bathtub

- Safeguard® finish
- Integral apron
- ADA Compliant when installed with seat at head end



K-721



K-722

Part #	Description	Color	List
K721WH	60" x 33-3/4" x 17-7/16", LH Drain, Apron	White	1721.95
K721BI	60" x 33-3/4" x 17-7/16", LH Drain, Apron	Biscuit	2152.05
K722WH	60" x 33-3/4" x 17-7/16", RH Drain, Apron	White	1721.95

Tea-for-Two™ Commercial Cast Iron 2-Person Bathtub

- Safeguard® finish
- ADA Compliant when installed with seat at head end



Part #	Description	Color	List
K850WH	5' Bath, 60" x 32" x 18-1/4", Drop-In, Tile Flange or Undermount	White	2289.00

Underscore™ Acrylic Bathtub

- Slotted overflow for deep soaking
- Designed for two-person bathing
- Undermount installation possible with kit



K-1130



K-1136

Part #	Description	Color	List
K1130WH	60" x 32" x 21", Drop-In, 81 gal Capacity	White	1297.25
K1136WH	66" x 36" x 22", Drop-In, 102 gal Capacity	White	1369.30

Find Everything Under the Sun at One of Our Convenient Branches

www.plumbers-supply-co.com

Baths / Whirlpools / Shower Receptors

Villager™ Cast Iron Recessed Bathtub

- Safeguard® finish
- ADA Compliant when installed with seat at head end



Part #	Description	Color	List
K714WH	60" x 34-1/4" x 14", RH Drain, Extra 4" Ledge	White	703.65
K714BI	60" x 34-1/4" x 14", RH Drain, Extra 4" Ledge	Biscuit	914.70
K715WH	60" x 34-1/4" x 14", LH Drain	White	544.85
K715AL	60" x 34-1/4" x 14", LH Drain	Almond	708.25
K715BI	60" x 34-1/4" x 14", LH Drain	Biscuit	708.25
K716WH	60" x 34-1/4" x 14", RH Drain	White	544.85
K716BI	60" x 34-1/4" x 14", RH Drain	Biscuit	708.25

ProFlex® Bathtubs
6036 Acrylic Bathtub

- Molded lumbar support and armrests
- Drop-in or 3-wall alcove installation
- Designed for one-person bathing



Part #	Description	Color	List
K1142WH	60" x 36" x 18-1/8", Drop-In	White	777.10

6040 Oval Acrylic Bathtub

- Molded lumbar supports and armrests



Part #	Description	Color	List
K1147WH	60" x 40" x 17-5/8", Drop-In	White	807.55

6042 Acrylic Bathtub

- Molded lumbar supports and armrests



Part #	Description	Color	List
K1127LWH	60" x 42" x 18-1/8", Tile Flange, LH Drain	White	842.50
K1127RWH	60" x 42" x 18-1/8", Tile Flange, RH Drain	White	842.50

Find Everything Under the Sun at One of Our Convenient Branches

www.plumbers-supply-co.com

Baths / Whirlpools / Shower Receptors

7236 Acrylic Bathtub

- Molded lumbar supports and armrests
- Spacious bathing
- Drop-in or three-wall alcove installation
- Designed for one-person bathing



Part #	Description	Color	List
K1159WH	72" x 36" x 20-1/8", Drop-In	White	910.10

Archer™ Acrylic Bathtub

- Comfort Depth™ design
- Integral armrests and lumbar support
- Slotted overflow for deeper bathing depth



K-1123



K-1123-LA



K-1123-RA

Part #	Dimensions	Color	List
K1123WH	60" x 32" x 19", Drop-In	White	632.00
K1123LAWH	60" x 32" x 19", Tile Flange, Integral Apron, LH Drain	White	804.85
K1123RAWH	60" x 32" x 19", Tile Flange, Integral Apron, RH Drain	White	804.85

Devonshire® 5' Acrylic Bathtub

- Integral tile-in flange
- Armrests and lumbar support



K-1184



K-1184-LA/RA

Part #	Description	Color	List
K1184WH	60" x 32" x 20", Drop-In	White	654.75
K1184BI	60" x 32" x 20", Drop-In	Biscuit	687.60
K1184LAWH	60" x 32" x 20", Tile Flange, Integral Apron, LH Drain	White	801.75
K1184LABI	60" x 32" x 20", Tile Flange, Integral Apron, LH Drain	Biscuit	841.85
K1184RAWH	60" x 32" x 20", Tile Flange, Integral Apron, RH Drain	White	801.75
K1184RABI	60" x 32" x 20", Tile Flange, Integral Apron, RH Drain	Biscuit	841.85

Sunward™ Oval Acrylic Bathtub

- Molded lumbar support and armrests
- Textured bottom surface



K-1163



K-1165

Part #	Description	Color	List
K1163WH	60" x 42" x 21", Drop-In	White	807.70
K1165WH	72" x 42" x 21", Drop-In	White	970.20

Find Everything Under the Sun at One of Our Convenient Branches

www.plumbers-supply-co.com

Baths / Whirlpools / Shower Receptors

Commercial Cast Iron Bathtubs

Bellwether™ Cast Iron Bathtub

- Cast iron with Safeguard® slip-resistant finish
- 15" Step-over threshold for easy entrance and exit
- Wide ledges - 4" front and 3" back



K-875



K-876

Part #	Description	Color	List
K875WH	60" x 32" x 15-1/2", LH Drain Integral Apron	White	925.40
K876WH	60" x 32" x 15-1/2", RH Drain Integral Apron	White	925.40

Removable Aprons for Baths and Whirlpools



Part #	Description	Color	List
K1284WH	5' x 16-1/2" Removable Apron, Front Pump Access	White	451.85

Shower Receptors

Archer™ Fiberglass Shower Receptor

- Alcove installation
- Fiberglass construction
- (3) Tile-in flanges



Part #	Description	Color	List
K4799BI	60" x 36" x 3-11/16", Covered Center Drain, Low Threshold	Biscuit	353.40

Tresham™ Acrylic Shower Receptor

- Reinforced with fiberglass
- Molded-in floor pattern
- Low threshold for entry



Part #	Dimensions	Color	List
K1974WH	48" x 36", Center Drain, Traditional Design	White	540.35

Find Everything Under the Sun at One of Our Convenient Branches

www.plumbers-supply-co.com

Bathtubs / Whirlpools

Lascoat™ Gelcoat Bathtubs

- Lascoat™ gelcoat finish, fiberglass reinforced polyester

260030 Everyday Lascoat™ Gelcoat Alcove Bathtub

- 60" x 30" x 15"
- Integral tiling flange (3T), integral skirt
- Left or right hand drain option
- Slip-resistant textured bottom
- 3-Year limited warranty



Part #	Description	Drain	Color	List
LA260030L-WH	Bathtub	LH	White	415.00
LA260030R-WH	Bathtub	RH	White	415.00

260030M Everyday Lascoat™ Gelcoat Alcove Bathtub

- 60" x 30" x 18"
- Integral tiling flange (3T), integral skirt
- Left or right hand drain option
- Above-floor rough
- Slip-resistant textured bottom
- 3-Year limited warranty



Part #	Description	Drain	Color	List
LA260030ML-WH	Bathtub, Above-Floor Rough	LH	White	440.00
LA260030MR-WH	Bathtub, Above-Floor Rough	RH	White	440.00

2603-OT Everyday Lascoat™ Gelcoat Alcove Bathtub

- 60" x 40-3/4" x 21"
- Integral tiling flange (3T), Integral skirt
- Molded toiletry shelves
- Slip-resistant textured bottom
- 3-Year limited warranty



Part #	Description	Drain	Color	List
LA2603OTM-WH	Bathtub, 6" Wainscot	Rear Center	White	804.00

2603-TW Lascoat™ Gelcoat Decked Oval Alcove Bathtub

- 60" x 42" x 26-1/4"
- Ergonomic backrest
- Integral skirt and 8" high wainscot, 4" textured tile
- Integral 3-T tiling flange - turned up edge on (3) sides
- 3-Year limited warranty



Part #	Description	Drain	Color	List
LA2603TWL-WH	Bathtub, 8" Wainscot	LH	White	576.00
LA2603TWR-WH	Bathtub, 8" Wainscot	RH	White	576.00

Find Everything Under the Sun at One of Our Convenient Branches

www.plumbers-supply-co.com

Bathtubs / Whirlpools

Jasmine II Lascoat™ Gelcoat Decked Rectangular Bathtub

- 72" x 36-1/8" x 21"
- Standard island unit
- 2" Integral rolled down edge on (4) sides
- Integral arm rests
- Ergonomic backrest
- Integral acrylic grab bar
- Molded toiletry shelves
- Slip-resistant textured bottom
- 3-Year limited warranty



Part #	Description	Drain	Color	List
LA1572420-WH	Bathtub	Universal	White	618.00

Builder's Choice™ Acrylic Whirlpools & Bathtubs

- Lucite® cast acrylic containing Microban® antibacterial protection with color matched trim

Belmont I Builder's Choice™ Acrylic Oval Bathtub

- 60" x 42" x 24"
- 2" Rolled down edge on (4) sides
- Comfort-sloped ergonomic backrest
- Sculpted integral armrests
- Slip-resistant textured bottom
- 10-Year limited warranty



Part #	Description	Drain	Color	List
LA3960620-BI	Soaking Tub, Standard Island Unit	Universal	Biscuit	1044.00

Cavalcade Builder's Choice™ Acrylic Corner Whirlpool

- 60" x 60" x 22"
- 2" Rolled down edge on (4) sides
- Ergonomic backrest
- Sculpted integral armrests
- Slip-resistant textured bottom
- Whirlpool includes (8) hydrotherapy jets, 3/4 hp motor, (2) silent air controls, (1) bathside pneumatic on/off control, advanced safety suction system
- 10-Year limited warranty



Part #	Description	Drain	Color	List
LA3860621-WH	LH Whirlpool, Standard Corner Island Unit	Front Center	White	2208.00

Preakness Builder's Choice™ Acrylic Corner Bathtub

- 59-1/2" x 24-3/16" x 21-1/2"
- Ergonomic backrest
- Integral armrests
- Slip-resistant textured bottom
- 10-Year limited warranty



Part #	Description	Drain	Color	List
LA9560620-WH	Soaking Tub, Standard Corner Island Unit	Front Center	White	1453.00

Find Everything Under the Sun at One of Our Convenient Branches

www.plumbers-supply-co.com

Whirlpools / Bathtubs

Builder Acrylic Whirlpools and Bathtubs

3260 Alto™ Pro-Fit® Rectangular

- 32" x 59-3/4" x 19-1/4"
- Whirlpools equipped with
 - (6) Powerful Ultra-swirl jets
 - (2) Air controls
- Optional removable apron
- Mansfield® Limited 1-year acrylic warranty



Part #	Description	Color	List
PF6053WH	Whirlpool	White	1060.00

3260 TFS LH Alto™ Pro-Fit® Rectangular

- 59-3/4" x 31-3/4" x 20-3/4"
- Whirlpools equipped with
 - (6) Powerful Ultra-swirl jets
 - (2) Air controls
- Optional removable long access panel on apron
- Integral tile flange
- Mansfield® Limited 1-year acrylic warranty



Part #	Description	Color	List
PF6154WH	RH Whirlpool	White	1214.00
PF6653WH	LH Bath	White	752.00

3660 Alto™ Pro-Fit® Rectangular

- 59-3/4" x 35-3/4" x 21-1/4"
- Whirlpools equipped with
 - (6) Powerful Ultra-swirl jets
 - (2) Air controls
- Optional removable apron
- Mansfield® Limited 1-year acrylic warranty



Part #	Description	Color	List
PF6018WH	Whirlpool	White	1152.00
PF6018AL	Whirlpool	Bone	1152.00
PF6018BI	Whirlpool	Biscuit	1152.00

3660 TFS Alto™ Pro-Fit® Rectangular

- 60" x 35-3/4" x 22"
- Whirlpools equipped with
 - (6) Powerful Ultra-swirl jets
 - (2) Air controls
- Optional removable apron
- Integral tile flange
- Mansfield® Limited 1-year acrylic warranty



Part #	Description	Color	List
PF6118WH	RH Whirlpool	White	1266.00
PF6118AWH	RH Whirlpool w/Acc Pan	White	1478.00
PF6119WH	LH Whirlpool	White	1266.00
PF6119AWH	LH Whirlpool w/Acc Pan	White	1478.00
PF6618WH	RH Bath	White	811.00
PF6619WH	LH Bath	White	811.00

3672 Alto™ Pro-Fit® Rectangular

- 71-1/2" x 35-1/2" x 20"
- Whirlpools equipped with
 - (6) Powerful Ultra-swirl jets
 - (2) Air controls
- Optional removable apron
- Mansfield® Limited 1-year acrylic warranty



Part #	Description	Color	List
PF6521WH	Bath	White	804.00

3672 TFS Alto™ Pro-Fit® Rectangular

- 71-1/4" x 35-1/2" x 23"
- Whirlpools equipped with
 - (6) Powerful Ultra-swirl jets
 - (2) Air controls
- Integral apron and tile flange
- Optional removable oval access panel on apron
- Mansfield® Limited 1-year acrylic warranty



Part #	Description	Color	List
PF6123WH	LH Whirlpool	White	1463.00

Find Everything Under the Sun at One of Our Convenient Branches

www.plumbers-supply-co.com

Whirlpools / Bathtubs

4260 Pro-Fit® Oval

- 60" x 42" x 20-1/4"
- Whirlpools equipped with
 - (6) Powerful Ultra-swirl jets
 - (2) Air controls
- Optional removable apron
- Mansfield® Limited 1-year acrylic warranty



Part #	Description	Color	List
PF6024WH	Whirlpool	White	1308.00
PF6524WH	Bath	White	835.00

4268 OV CD Pro-Fit® Oval Whirlpool

- 68" x 42" x 19-3/4"
- Drop-installation
- Features:
 - Simple air-switch operation
 - 1-Speed pump
 - (6) Ultra-swirl jets
 - (2) Air controls
- Mansfield® Limited 1-year acrylic warranty



Part #	Description	Color	List
PF6028CWH	Whirlpool	White	1386.00

4260 TFS Pro-Fit® Acrylic Oval

- 42" x 60" x 21-1/4"
- Center drain
- Whirlpools equipped with
 - (6) Powerful Ultra-swirl jets
 - (2) Air controls
- Optional removable apron
- Mansfield® Limited 1-year acrylic warranty



Part #	Description	Color	List
PF6124AWH	Whirlpool	White	1695.00
PF6624WH	Bath	White	1034.00

6060 Pro-Fit® Acrylic Corner

- 59-3/4" x 59-3/4" x 21-1/4"
- Whirlpools equipped with
 - (6) Powerful Ultra-swirl jets
 - (2) Air controls
- Optional removable apron
- Mansfield® Limited 1-year acrylic warranty



Part #	Description	Color	List
PF6039RHHW	RH Whirlpool	White	1481.00
PF6039LHBI	LH Whirlpool	Biscuit	1481.00
PF6539WH	Bath	White	1121.00

Find Everything Under the Sun at One of Our Convenient Branches

www.plumbers-supply-co.com

Shower Stalls / Shower Floors

Durastall® Shower Stalls and Enclosures

- Ideal for bathrooms, basements, breezeways, garages, utility rooms and vacation homes
- Free-standing knock-down construction
- Hi-gloss thermoplastic wall panels - choice of decorative trim
- Floor drain assembly and brass shower valve included
- Leak/rust resistant construction and components
- Resistant to mold and mildew, easy to clean



30, 70



80

Part #	Height x Size	Base	List
MU30	73" x 30" x 30"	Standard	364.36
MU70	75-3/4" x 32" x 32"	Standard	364.36
MU80	75-3/8" x 32" x 32"	Standard	445.10

Doors for Durastall® Shower Stalls

Standard Shower Door for Durastall™ Shower Stall

- Obscure, crystal styrene panel with aluminum frame
- Install to open from either side
- 64" Height



Part #	Opening	Fits Models:	List
MU85.700	24"	30, 68, 70, 72, 80, 82	174.74

CareGiver® Easy-Access Showers

Shower Tub™ - Single Threshold Shower Floor

- Replace standard 5' bathtub with an easy access shower 
- 1-Piece molded fiberglass
- Slip-resistant floor



Part #	Description	Color	List
MU3060R	30" x 60", RH Drain	White	318.53

Barrier-Free Shower Floor with Entry Ramp

- Replace standard 5' bathtub with an easy access shower 
- Easy wheelchair access
- Strong molded fiberglass
- Resistance to mold, mildew and stains
- Offset 8-1/2" x 15" to utilize existing plumbing when replacing standard 5' tub



Part #	Description	Color	List
MU360LWH	30" x 60", LH Drain	White	489.36

Durabase® Fiberglass Shower Floors

- Styles and sizes for every installation
- Sturdy 1-piece molded construction
- Ribbed underbody for extra strength, slip-resistant surface
- Integrally molded drain with seal - removable stainless steel strainer
- Semi-gloss surface, resistant to mold and mildew, easy to clean

Fiberglass Square Shower Floor- Single Threshold



Part #	Size	Color	List
MU3636M	36" x 36"	White	186.60

Fiberglass Rectangular Shower Floor - Single Threshold



Part #	Size	Color	List
MU3248M	32" x 48"	White	221.69
MU3260M	32" x 60"	White	309.79
MU3448M	34" x 48"	White	226.60
MU3448BI	34" x 48"	Biscuit	249.01
MU3460M	34" x 60"	White	281.73

Fiberglass Neo-Angle Shower Floor - Corner Threshold



Part #	Size	Color	List
MU3838C	38" x 38"	White	215.57

Find Everything Under the Sun at One of Our Convenient Branches

www.plumbers-supply-co.com

Shower Doors

Framed Tub & Shower Sliding Doors

Deluxe Framed Sliding Tub Door

- By-Pass stop keeps the inside panel on the same side as the shower head
- Distinctive towel bars on the interior and exterior of the door
- Sta-Kleen tract prevents dirt buildup
- Roller assembly is slotted so that out-of-square wall conditions can be adjusted up to 3/8"



Part #	Fits Openings Between	Height	Glass	Frame	List
6150-54	52" - 54"	58-1/2"	Obscure	Silver	456.00
6150-56	54" - 56"	58-1/2"	Obscure	Silver	456.00
6150-56S	54" - 56"	56"	Obscure	Silver	456.00
6150-60S	56" - 60"	56"	Obscure	Silver	456.00

Deluxe Framed Sliding Shower Door

- By-Pass stop keeps the inside panel on the same side as the shower head
- Distinctive towel bars on the interior and exterior of the door
- Sta-Kleen track's gentle slope and rounded front keep water in the shower and off the floor
- Roller assembly is slotted so that out-of-square wall conditions can be adjusted up to 3/8"

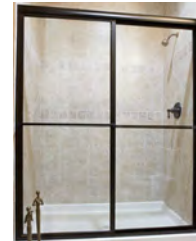

Part #	Fits Openings Between	Height	Glass	Frame	List
7150-44BN	42" - 44"	71-1/2"	Obscure	Brushed Nickel	670.00
7150-44S	42" - 44"	64-1/2"	Obscure	Silver	472.00
7150-44TOR	42" - 44"	68"	Obscure	Oil Rubbed Bronze	670.00
7150-56	54" - 56"	71-1/2"	Obscure	Silver	561.00
7150-56T	54" - 56"	68"	Obscure	Silver	561.00
7150-56OC	54" - 56"	-	Obscure	Silver	620.00
7150-60	56" - 60"	71-1/2"	Obscure	Silver	561.00

Frameless Tub & Shower Sliding Doors

3400-3500 Classic Frameless Sliding Tub Door

- Sta-Kleen tract prevents dirt buildup
- (2) Bumpers on each wall jamb to ensure there is no glass-to-metal contact
- Frameless roller assembly keeps door in place
- Towel bar with acrylic brackets and matching aluminum sleeves

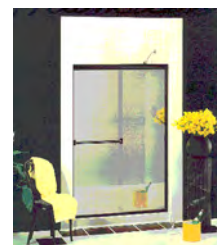

Part #	Fits Openings Between	Height	Glass	Frame	List
3400-56	52" - 56"	70"	Obscure	Silver	419.00
3400-56RN	52" - 56"	70"	Rain	Silver	479.00
3400-60	56" - 60"	57"	Obscure	Silver	419.00
3500-44OC	440" - 44"	65-1/2"	Obscure	Silver	480.00

Find Everything Under the Sun at One of Our Convenient Branches

www.plumbers-supply-co.com

Shower Doors

Frameless Tub & Shower Sliding Doors (Continued)

3400-3500 Classic Frameless Sliding Tub Door

Part #	Fits Openings Between	Height	Glass	Frame	List
3500-44S	40" - 44"	65-1/2"	Obscure	Silver	422.00
3500-56	52" - 56"	70"	Obscure	Silver	535.00
3500-60	56" - 60"	70"	Obscure	Silver	535.00

Classic Frameless Pivot Swing Shower Door

Part #	Fits Openings Between	Height	Glass	Frame	List
3600-1	23-5/8" - 25-1/8"	66"	Obscure	Silver	351.00

Swing Shower Doors

Supreme Framed Pivot Shower Door

- Pivot jamb ensures smooth door operation and makes out-of-square adjustment easy
- Full-length magnet holds the door securely in place to keep water from escaping



Part #	Fits Openings Between	Height	Glass	Frame	List
100-7	29-5/8" - 31-3/8"	63-1/2"	Obscure	Silver	340.00
100-8	31-1/8" - 32-7/8"	63-1/2"	Obscure	Silver	340.00

Quick 'N Stall Framed Neo Angle Shower Doors

- For fiberglass
- Pre-assembled header and curb
- Centerline dimensions based on 3/4" wall thickness
- Requires exact measurement of your opening



Part #	Mfg Model #	Fits Openings Between	Height	Glass	Frame	List
160ST	Sterling 72040100	15 5/8" x 27 1/2" x 15 5/8"	68-1/2"	Obscure	Silver	774.00

Tub & Shower Accessories

Tapered Drip

Part #	Description	List
SCV284	Vinyl Sweep Tapered Drip 7/8" to 3/8" x 37"	2.84

Find Everything Under the Sun at One of Our Convenient Branches

www.plumbers-supply-co.com

Tub & Shower Doors

Tub & Shower Bypass Doors

6000 Series Framed Bypass Tub & Shower Doors

- Safety tempered glass with clear vinyl glazing
- Highly buffed, premium weight aluminum framing
- L-Shaped sill (LSL) for easy cleaning
- "Snug-slide" guide for smooth, secure sliding of panels
- Heavy-duty rollers with vertical adjustment for easy alignment of panels
- Removable panels for easy cleaning
- Heavy-gauged, full perimeter towel bar with high impact acrylic brackets & matching anodized sleeves (BTB)



Chrome Frame
with Aquaview Glass



Chrome Frame with
Rain/Niagra Glass

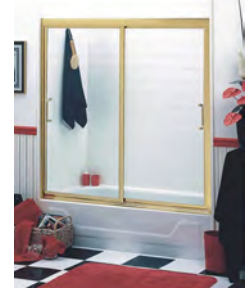

Gold Frame
with Clear Glass

Part #	Description	Fits Opening	Height	Glass	Frame	List
602044B	Shower Height Bypass	43-1/2" - 45-1/2"	70"	Aquaview	Chrome	407.00
602054B	Shower Height Bypass	53-1/2" - 55-1/2"	70"	Aquaview	Chrome	467.00
602056BS	Shower Height Bypass	55-1/2" - 57-1/2"	66"	Aquaview	Chrome	467.00
602444B	Shower Height Bypass	43-1/4" - 45-1/2"	70"	Rain	Chrome	407.00
602456B	Shower Height Bypass	55-1/2" - 57-1/2"	70"	Rain	Chrome	467.00
602656B	Shower Height Bypass	55-1/2" - 57-1/2"	70"	Clear	Chrome	467.00
605054B	Tub Height Bypass	53-1/2" - 55-1/2"	58"	Aquaview	Chrome	396.00
612644S	Shower Height Bypass	43-1/2" - 45-1/2"	70"	Clear	Gold	445.00
682044BS	Shower Height Bypass	43-1/2" - 45-1/2"	66"	Aquaview	Brushed Nickel	588.00
682444B	Shower Height Bypass	43-1/2" - 45-1/2"	70"	Rain	Brushed Nickel	588.00

Find Everything Under the Sun at One of Our Convenient Branches

www.plumbers-supply-co.com

Steambath Generators

Residential Steambath Generators

Residential Steambath Generator

- All models shipped complete with SMART/ONE® control
- Chrome finish
- 19"L x 14-3/4"H x 6-3/4"D
- 240-1-50/60
- Shipping weight: 30 lbs



Part #	Kw	Apms	Rm Vol	List
MS150EC1	6	25	101-150	1950.00
MS225EC1	7.5	32	Up to 225	2100.00
MS400EC1	9	38	226-360	2350.00

Residential Super Steambath Generator

- Must use eTempo/Plus control
- Chrome finish
- 17"L x 18-1/2"H x 7-7/8"D
- 240-1-50/60
- Shipping weight: 40 lbs



Part #	Kw	Amps	Rm Vol	List
MSSUPER1E	10	42	361-475	2700.00

Steambath Controls

eTempo/Plus® Digital Temperature Display Controls

- Solid 100% brass decorative cover
- Programmable time and temperature
- Soft touch keypad with On/Off modes
- Microprocessor control
- Low voltage operation
- Real time clock display standard
- Aromasteam® steamhead standard
- For models MS90E thru MS400E only



Part #	Finish	Style	List
MSETEMPORD-PC	Pol Chrome	Round	500.00
MSETEMPOSQ-BN	Brushed Nickel	Square	600.00

Butler Packages

- MSBUTLER1 For MS65T - MSSUPER3T & Includes (1) Each:
 - TEMPO/Plus® Control
 - Aromasteam™ Steamhead
 - Autoflush®
 - TEMPO/Ext®



Part #	Finish	List
MSBUTLER1	Chrome	1700.00

AutoFlush® Automatic Drain System

- Automatically and electronically drains the system
- Quiet operation



Part #	Description	List
MS81500E	Auto Flush, Auto Drain System	400.00

Find Everything Under the Sun at One of Our Convenient Branches

www.plumbers-supply-co.com

Tub / Shower Modules

FreedomLine™ Lascoat™ Gelcoat

- Barrier-free and assisted care models
- Lascoat™ (Gelcoat) finish

1363-BFS Lascoat™ FreedomLine™ Gelcoat Smooth Wall Shower

- 36" x 36" x 75-3/8"
- 1-3/4" Skirt, 1/2" interior threshold
- Gelcoat surface
- Center drain
- Slip-resistant textured bottom
- Barrier free when properly installed
- ADA/ANSI Code compliant when fully equipped and installed according to guidelines
- 3-Year limited warranty



Part #	Description	Drain	Color	List
LA1363BFS-LGB-LFS-WH	Shower, LH Seat	Center	White	1691.00
LA1363BFS-LGB-RFS-WH	Shower, RH Seat	Center	White	1691.00

1363-BFSC Lascoat™ FreedomLine™ Gelcoat Smooth Wall Shower

- 36" x 36" x 75"
- 3/4" Skirt, no interior threshold
- Gelcoat surface
- Pre-leveled base
- Barrier free when properly installed
- ADA/ANSI Code compliant when fully equipped and installed according to guidelines
- 3-Year limited warranty



Part #	Description	Drain	Color	List
LA1363BFSC-LGB-LFS-WH	Shower, LH Seat & Valve	Center	White	1691.00
LA1363BFSC-LGB-RFS-WH	Shower, RH Seat & Valve	Center	White	1691.00
LA1363BFSC-RO-WH	Shower, Reinforced Only	Center	White	840.00

1483-TSCH Lascoat™ FreedomLine™ Gelcoat Smooth Wall Shower

- 46" x 33" x 73"
- 3" Skirt, 2-1/2" interior threshold
- Molded toiletry shelves
- ADA/ANSI Code compliant when fully equipped and installed according to guidelines
- 3-Year limited warranty



Part #	Description	Drain	Color	List
LA1483TSCH-2GB-RFS-WH	Shower, RH Seat, 2 Grab Bars	Center	White	1639.00

Find Everything Under the Sun at One of Our Convenient Branches

www.plumbers-supply-co.com

Tub / Shower Modules

1603-BFSD Lascoat™ FreedomLine™ Gelcoat Smooth Wall Shower

- 60" x 34" x 74-7/8"
- 3/4" Skirt, 1/2" interior threshold
- Gelcoat surface
- Pre-leveled base
- Center drain
- Barrier free when properly installed
- ADA/ANSI Code compliant when fully equipped and installed according to guidelines
- 3-Year limited warranty



Part #	Description	Drain	Color	List
LA1603BFSD-LGB-LFS-WH	Shower w/Valve, Curtain Rod LH Seat	Center	White	1768.00
LA1603BFSD-LGB-RFS-WH	Shower w/Valve, Curtain Rod RH Seat	Center	White	1768.00

1623-BFSTD Lascoat™ FreedomLine™ Gelcoat Smooth Wall Shower

- 60" x 34" x 74-7/8"
- 3/4" Skirt, 1/2" interior threshold
- Gelcoat surface
- Pre-leveled base
- Center drain
- Barrier free when properly installed
- ADA/ANSI Code compliant when fully equipped and installed according to guidelines
- 3-Year limited warranty



Part #	Description	Drain	Color	List
LA1623BFSTD-ANSI-LFS-WH	Shower, ANSI, LH Seat	Center	White	2407.00
LA1623BFSTD-ANSI-RFS-WH	Shower, ANSI, RH Seat	Center	White	2407.00

F-1604P Lascoat™ FreedomLine™ Gelcoat Diagonal Tile Wall Shower

- 60" x 34" x 75-5/8"
- 3/4" Skirt, 1/2" interior threshold
- Gelcoat surface
- 4-Piece unique sectional design wall connection system
- Pre-leveled base
- Center drain
- Slip-resistant textured bottom
- Barrier free when properly installed
- ADA/ANSI Code compliant when fully equipped and installed according to guidelines
- 3-Year limited warranty



Part #	Description	Drain	Color	List
LAF1604P-GB-RFS-WH	Shower, RH Seat with Grab Bar	Center	White	2674.00

Find Everything Under the Sun at One of Our Convenient Branches

www.plumbers-supply-co.com

Tub / Shower Modules

Acrylic FreedomLine™

- Barrier-free and assisted care models
- Lustrous, durable, easy-to-clean Lucite® cast acrylic

6030BFSC Acrylic FreedomLine™ Smooth Wall Shower

- 60" x 30" x 78-3/4"
- 1" Skirt, no interior threshold
- Center drain
- Integral dome
- Barrier free when properly installed
- ADA/ANSI Code compliant when fully equipped and installed according to guidelines
- 5-Year limited warranty



Part #	Description	Drain	Color	List
LA6030BFSC-LGB-RFS-WH	Shower, RH Seat with Grab Bar	Center	White	2511.00

Acrylic Tub & Showers

- Easy-to-clean, high gloss acrylic

60ACTS Acrylic Tub & Shower Module

- 60" x 34" x 84"
- Decorative back wall
- Integral dome
- Ergonomic backrest
- Installed acrylic grab bar
- Molded toiletry shelves
- Slip-resistant floor
- 5-Year warranty: acrylic finish



Part #	Description	Drain	Color	List
LA60ACTSL-BI	Tub & Shower	LH	Biscuit	1347.00

Everyday Lascoat™ Gelcoat Tub & Shower Combos

- Lascoat™ Gelcoat finish, fiberglass reinforced polyester

2603-CTS - Everyday Lascoat™ Gelcoat Textured Tile Wall Shower

- 60" x 40-3/4" x 72"
- Gelcoat surface
- Ergonomic backrest
- Installed acrylic grab bar
- Molded toiletry shelves
- Slip-resistant textured bottom
- 3-Year warranty



Part #	Description	Drain	Color	List
LA2603CTSL-WH	Tub & Shower, Installed Grab Bar	LH	White	1030.00

Find Everything Under the Sun at One of Our Convenient Branches

www.plumbers-supply-co.com

Tub / Shower Modules

2603-OCS Everyday Lascoat™ Gelcoat Textured Tile Tub & Shower

- 60" x 36" x 72"
- Gelcoat surface
- Ergonomic backrest
- Installed acrylic grab bar
- Molded toiletry shelves
- Left or right hand drain option
- Slip-resistant textured bottom
- 3-Year limited warranty



Part #	Description	Drain	Color	List
LA2603OCSR-WH	Tub & Shower, Installed Grab Bar	RH	White	915.00

2603DT Everyday Lascoat™ Gelcoat Smooth Tile/Diagonal Tile Trim Tub-Shower

- 60" x 32" x 76"
- Smooth tile finish with diagonal tile trim
- Ergonomic backrest
- Installed acrylic grab bar
- Molded toiletry shelf
- Slip-resistant textured bottom
- 3-Year limited warranty



Part #	Description	Drain	Color	List
LA2603DTR-WH	Tub & Shower, Installed Grab Bar	RH	White	952.00

2603-30 - Everyday Lascoat™ Gelcoat Smooth Wall Tub & Shower

- 60" x 30" x 72"
- Ergonomic backrest
- Installed acrylic grab bar
- Molded toiletry shelves
- Slip-resistant textured bottom
- 3-Year limited warranty



Part #	Description	Drain	Color	List
LA260330L-WH	Tub & Shower, Installed Grab Bar	LH	White	780.00

Find Everything Under the Sun at One of Our Convenient Branches

www.plumbers-supply-co.com

Tub / Shower Modules

2603-30M - Everyday Lascoat™ Gelcoat Smooth Wall Tub & Shower

- 60" x 30" x 74"
- Ergonomic backrest
- Installed acrylic grab bar
- Molded toiletry shelves
- Slip-resistant textured bottom
- 3-Year limited warranty



Part #	Description	Drain	Color	List
LA260330ML-WH	Tub & Shower, Installed Grab Bar	LH	White	849.00
LA260330MR-WH	Tub & Shower, Installed Grab Bar	RH	White	849.00

2603-SG - Everyday Lascoat™ Gelcoat Smooth Wall Tub & Shower

- 60" x 32" x 72"
- Ergonomic backrest
- Installed acrylic grab bar
- Molded toiletry shelves
- Slip-resistant textured bottom
- SC Suffix: Supercore reinforcement
- 3-Year limited warranty



Part #	Description	Drain	Color	List
LA2603SGL-WH	Tub & Shower, Installed Grab Bar	LH	White	763.00

2603-SGM - Everyday Lascoat™ Gelcoat Smooth Wall Tub & Shower

- 60" x 32" x 74"
- Installed acrylic grab bar
- Ergonomic backrest
- Molded toiletry shelves
- Above-floor rough
- Left or right hand drain option
- Slip-resistant textured bottom
- 3-Year limited warranty

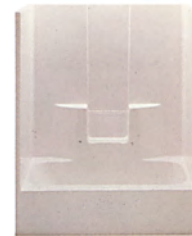

Part #	Description	Drain	Color	List
LA2603SGML-WH	Tub & Shower, Installed Grab Bar	LH	White	837.00
LA2603SGML-BI	Tub & Shower, Installed Grab Bar	LH	Biscuit	797.00
LA2603SGMR-WH	Tub & Shower, Installed Grab Bar	RH	White	837.00
LA2603SGMR-BI	Tub & Shower, Installed Grab Bar	RH	Biscuit	797.00

Find Everything Under the Sun at One of Our Convenient Branches

www.plumbers-supply-co.com

Tub / Shower Modules

2603BSTM - Everyday Lascoat™ Gelcoat Smooth Tile Tub & Shower

- 60" x 36-1/4" x 79-1/4"
- Left or right hand drain option
- Integral bowed skirt
- Ergonomic backrest
- Installed acrylic grab bar
- Molded toiletry shelves
- Slip-resistant textured bottom
- 3-Year limited warranty



Part #	Description	Drain	Color	List
LA2603BSTM-RH	Bathtub, Installed Grab Bar	RH	White	991.00

6036SG - SC Everyday Lascoat™ Gelcoat 1-Pc Smooth Wall Whirlpool & Shower

- 60" x 34-1/2" x 76-1/2"
- Ergonomic backrest
- Installed acrylic grab bar
- Molded toiletry shelf
- Slip-resistant textured bottom
- Whirlpool features:
 - 3/4 Hp Motor
 - (6) Adjusta-flow whirlpool jets
 - Pneumatic on/off control
 - Advanced safety suction system



Part #	Description	Drain	Color	List
LA6036SGRWP-WH	Whirlpool, Installed Grab Bar	RH	White	2241.00

7236-ST - Everyday Lascoat™ Gelcoat Smooth Tile Wall Tub & Shower

- 72" x 36" x 76"
- Installed acrylic grab bar
- Ergonomic backrest
- Molded armrests and toiletry shelves
- Slip-resistant textured bottom
- 3-Year limited warranty



Part #	Description	Drain	Color	List
LA7236STL-WH	Tub & Shower, Installed Grab Bar	LH	White	1098.00

Find Everything Under the Sun at One of Our Convenient Branches

www.plumbers-supply-co.com

Tub / Shower Modules

Everyday Lascoat™ Gelcoat Showers

- Lascoat™ Gelcoat finish, fiberglass reinforced polyester

1363-CM Everyday Lascoat™ Gelcoat Smooth Wall Shower

- 36" x 36" x 75"
- Lascoat™ Gelcoat finish
- Molded toiletry shelves
- Above-floor rough
- Slip-resistant textured bottom
- 3-Year limited warranty



Part #	Description	Drain	Color	List
LA1363CM-WH	Shower, No Seat	Center	White	733.00

1483-STT - Everyday Lascoat™ Gelcoat Smooth Tile Wall Shower

- 48" x 34-7/8" x 76"
- Installed acrylic grab bar
- Molded seat (left or right hand)
- Molded toiletry shelves
- 3-Year limited warranty



Part #	Description	Drain	Color	List
LA1483STTL-WH	Shower, LH Seat	Center	White	847.00

1603-COS - Everyday Lascoat™ Gelcoat Textured Tile Wall Shower

- 60" x 35" x 72"
- Installed acrylic grab bar
- Molded seat (left or right hand)
- Molded toiletry shelves
- Slip-resistant textured bottom
- 3-Year limited warranty



Part #	Description	Drain	Color	List
LA1603COSL-WH	Shower, LH Seat	Center	White	881.00
LA1603COSR-WH	Shower, RH Seat	Center	White	881.00

Find Everything Under the Sun at One of Our Convenient Branches

www.plumbers-supply-co.com

Tub / Shower Modules

1603-CST - Everyday Lascoat™ Gelcoat Textured Tile Wall Shower

- 60" x 35" x 76"
- Installed acrylic grab bar
- Molded seat (left or right hand)
- Molded toiletry shelves
- Slip-resistant textured bottom
- 3-Year limited warranty

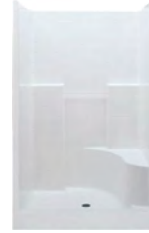

Part #	Description	Drain	Color	List
LA1603CSTR-WH	Shower, RH Seat	Center	White	943.00

1603-CTGN - Everyday Lascoat™ Gelcoat Textured Tile Wall Shower

- 60" x 35" x 72"
- Installed acrylic grab bar
- (2) Molded seats
- Molded toiletry shelves
- Slip-resistant textured bottom
- 3-Year limited warranty

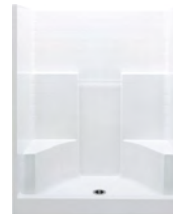

Part #	Description	Drain	Color	List
LA1603CTGN-WH	Shower, 2-Seat	Center	White	841.00

1603-STC - Everyday Lascoat™ Gelcoat 1-Pc Smooth Tile Wall Shower

- 60" x 35" x 76"
- Gelcoat surface
- Center drain
- Molded seat, left or right hand
- Molded toiletry shelves
- Slip-resistant textured bottom
- 3-Year warranty

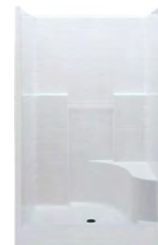

Part #	Description	Drain	Color	List
LA1603STCL-WH	Shower, LH Seat	Center	White	890.00
LA1603STCR-WH	Shower, RH Seat	Center	White	890.00

1363-C - Everyday Lascoat™ Gelcoat Smooth Wall Shower

- 36" x 36" x 72"
- Space saving shower stall
- Molded toiletry shelves
- Slip-resistant textured bottom
- SC Suffix: Supercore reinforcement
- 3-Year limited warranty



Part #	Description	Drain	Color	List
LA1363C-WH	Shower, No Seat	Center	White	663.00

Find Everything Under the Sun at One of Our Convenient Branches

www.plumbers-supply-co.com

Tub / Shower Modules

1423-C - Everyday Lascoat™ Gelcoat Smooth Wall Shower

- 42" x 34" x 72"
- Molded toiletry shelves
- Slip-resistant textured bottom
- 3-Year limited warranty



Part #	Description	Drain	Color	List
LA1423C-WH	Shower, No Seat	Center	White	747.00

1483-OS - Everyday Lascoat™ Gelcoat Smooth Wall Shower

- 48" x 33-1/2" x 72"
- Molded seat (left or right hand)
- Molded toiletry shelf
- Slip-resistant textured bottom
- SC Suffix: Supercore reinforcement
- 3-Year limited warranty



Part #	Description	Drain	Color	List
LA1483OSL-WH	Shower, LH Seat	Center	White	827.00
LA1483OSL-BI	Shower, LH Seat	Center	Biscuit	827.00
LA1483OSR-WH	Shower, RH Seat	Center	White	827.00
LA1483OSR-BI	Shower, RH Seat	Center	Biscuit	788.00

1483-CST - Everyday Lascoat™ Gelcoat Smooth Wall Shower

- 48" x 33-1/2" x 76"
- Molded toiletry shelf
- Slip-resistant textured bottom
- SC Suffix: Supercore reinforcement
- 3-Year limited warranty



Part #	Description	Drain	Color	List
LA1483CST-WH	Shower, No Seat	Center	White	858.00

Find Everything Under the Sun at One of Our Convenient Branches

www.plumbers-supply-co.com

Tub / Shower Modules

1483-SGM Everyday Lascoat™ Gelcoat Smooth Wall Shower

- 48" x 35" x 75"
- (2) Comfort molded rear corner seats
- Molded toiletry shelves
- Installed acrylic grab bar
- Slip-resistant textured bottom
- SC Suffix: Supercore reinforcement
- 3-Year limited warranty



Part #	Description	Drain	Color	List
LA1483SGM-WH	Shower, 2-Seat	Center	White	827.00

1603-SGM Everyday Lascoat™ Gelcoat Smooth Wall Shower

- 60" x 35" x 75"
- (2) Comfort molded rear corner seats
- Molded toiletry shelves
- Slip-resistant textured bottom
- 3-Year limited warranty



Part #	Description	Drain	Color	List
LA1603SGM-WH	Shower, 2-Seat	Center	White	936.00
LA1603SGM-BI	Shower, 2-Seat	Center	Biscuit	891.00

Find Everything Under the Sun at One of Our Convenient Branches

www.plumbers-supply-co.com

Tub / Shower Modules

Remodeler Shower Modules

- Solid floor systems for greater strength and stability
- Diamond mirror finish
- Slip resistant floor for safety
- Best quality gelcoat
- 6-Year warranty

36" 3-Pc Smooth Wall Sectional Remodeler Shower Module

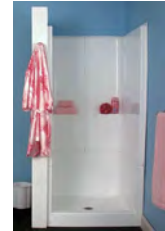

- 3-1/2" ID Drain

Part #	Dimensions	Door Size	Color	List
SR3-363676WH	36"W x 36"D x 76"H	31-1/2"W x 68-3/4"H	White	772.00

48" 4-Pc Smooth Wall Sectional Remodeler Shower Module with Bench

- 3-1/2" ID Drain



Part #	Dimensions	Door Size	Bench	Color	List
SRLB4-483677WH	48"W x 36"D x 77"H	43-3/4"W x 70-3/4"H	LH	White	848.00
SRLB4-483677BI	48"W x 36"D x 77"H	43-3/4"W x 70-3/4"H	LH	Biscuit	848.00
SRRB4-483677WH	48"W x 36"D x 77"H	43-3/4"W x 70-3/4"H	RH	White	848.00
SRRB4-483677BI	48"W x 36"D x 77"H	43-3/4"W x 70-3/4"H	RH	Biscuit	848.00

60" 4-Pc Smooth Wall Sectional Remodeler Shower Module with Bench

- 3-1/2" ID Drain



Part #	Dimensions	Door Size	Bench	Color	List
SRLB4-603082WH	60"W x 30"D x 82"H	55"W x 75-1/2"H	LH	White	978.00
SRLB4-603082BI	60"W x 30"D x 82"H	55"W x 75-1/2"H	LH	Biscuit	1055.00
SRRB4-603082WH	60"W x 30"D x 82"H	55"W x 75-1/2"H	RH	White	978.00
SRRB4-603082BI	60"W x 30"D x 82"H	55"W x 75-1/2"H	RH	Biscuit	1055.00
SRLB4-603677WH	60"W x 36"D x 77"H	55-3/4"W x 70-1/2"H	LH	White	978.00
SRRB4-603677WH	60"W x 36"D x 77"H	55-3/4"W x 70-1/2"H	RH	White	978.00

Find Everything Under the Sun at One of Our Convenient Branches

www.plumbers-supply-co.com

Tub / Shower Modules

60" 4-Pc Tile Wall Sectional Remodeler Shower Module with Bench

- 3-1/2" ID Drain

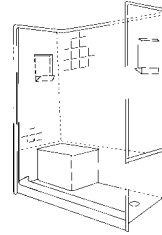

Part #	Dimensions	Door Size	Bench	Color	List
STRLB4-603082RWH	60"W x 30"D x 82"H	55"W x 72-1/2"H	LH	White	995.00
STRRB4-603082WH	60"W x 30"D x 82"H	55"W x 72-1/2"H	RH	White	995.00

Remodeler Shower Modules - Shallow Depth

- Solid floor systems for greater strength and stability
- Diamond mirror finish
- Slip resistant floor for safety
- Best quality gelcoat
- 6-Year warranty

60" 1-Pc Smooth Wall Shallow Depth Remodeler Shower Module with Double Seat

- 3-1/2" ID Drain

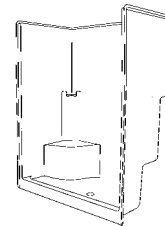

Part #	Dimensions	Door Size	Seat	Color	List
SDS-603073WH	60"W x 30"D x 73"H	56-5/8"W x 66"H	Double	White	722.00

Remodeler Tub & Shower Modules

- Solid floor systems for greater strength and stability
- Diamond mirror finish
- Popular tile pattern eliminates unsightly grout lines
- Slip resistant floor for safety
- Best quality gelcoat
- 6-Year warranty

60" 4-Pc Smooth Wall Sectional Remodeler Tub & Shower Module

- 2-1/8" ID Drain



Part #	Dimensions	Door Size	Drain Position	Color	List
TR4-603077LWH	60"W x 30"D x 77"H	54-5/8"W x 61-1/4"H	LH	White	962.00
TR4-603077LBI	60"W x 30"D x 77"H	54-5/8"W x 61-1/4"H	LH	Biscuit	908.00
TR4-603077RWH	60"W x 30"D x 77"H	54-5/8"W x 61-1/4"H	RH	White	908.00
TR4-603077RBI	60"W x 30"D x 77"H	54-5/8"W x 61-1/4"H	RH	Biscuit	908.00
TR4-603477LWH	60"W x 34"D x 77"H	54-3/8"W x 61-1/21"H	LH	White	998.00
TR4-603477RWH	60"W x 34"D x 77"H	54-3/8"W x 61-1/21"H	RH	White	998.00

Find Everything Under the Sun at One of Our Convenient Branches

www.plumbers-supply-co.com

Tub / Shower Modules

60" 4-Pc Tile Wall Sectional Remodeler Tub & Shower Module

- 2-1/8" ID Drain



Part #	Dimensions	Door Size	Drain Position	Color	List
TTR4-603077RBI	60"W x 30"D x 77"H	54-5/8"W x 61-1/4"H	RH	Biscuit	978.00

1-Piece Tub & Shower Modules

- Solid floor systems for greater strength and stability
- Diamond mirror finish
- Slip resistant floor for safety
- Best quality gelcoat
- 6-Year warranty

60" 1-Pc Smooth Wall Builder Tub & Shower Module

- 2-1/8" ID Drain

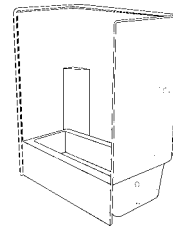

Part #	Dimensions	Door Size	Drain Position	Color	List
TB-603375LWH	60"W x 30-1/4"D x 74-1/2"H	55-1/4"W x 58-1/2"H	LH	White	599.00
TB-603375LBI	60"W x 30-1/4"D x 74-1/2"H	55-1/4"W x 58-1/2"H	LH	Biscuit	599.00
TB-603375RWH	60"W x 30-1/4"D x 74-1/2"H	55-1/4"W x 58-1/2"H	RH	White	635.00
TB-603375RBI	60"W x 30-1/4"D x 74-1/2"H	55-1/4"W x 58-1/2"H	RH	Biscuit	635.00

60" 1-Pc Smooth Wall Tub & Shower Module

- 2-1/8" ID Drain

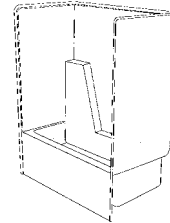

Part #	Dimensions	Door Size	Drain Position	Color	List
TK-603075LWH	60"W x 30-1/4"D x 74-1/2"H	56-3/4"W x 56-1/2"H	LH	White	579.00
TK-603075RWH	60"W x 30-1/4"D x 74-1/2"H	56-3/4"W x 56-1/2"H	RH	White	579.00
TK-603075RBI	60"W x 30-1/4"D x 74-1/2"H	56-3/4"W x 56-1/2"H	RH	Biscuit	579.00

Find Everything Under the Sun at One of Our Convenient Branches

www.plumbers-supply-co.com

Tub / Shower Modules

60" 1-Pc Ultimate Tub & Shower Module

- 2-1/8" ID Drain



Part #	Dimensions	Door Size	Drain Position	Color	List
TU-603479LWH	60"W x 34"D x 79"H	56-5/8"W x 60-1/2"H	LH	White	694.00
TU-603479LBI	60"W x 34"D x 79"H	56-5/8"W x 60-1/2"H	LH	Biscuit	694.00
TU-603479RWH	60"W x 34"D x 79"H	56-5/8"W x 60-1/2"H	RH	White	694.00
TU-603479RBI	60"W x 34"D x 79"H	56-5/8"W x 60-1/2"H	RH	Biscuit	694.00

1-Piece Shower Modules

- Solid floor systems for greater strength and stability
- Diamond mirror finish
- Slip resistant floor for safety
- Best quality gelcoat
- 6-Year warranty

36" 1-Pc Smooth Wall Shower Module

- 3-1/2" ID Drain

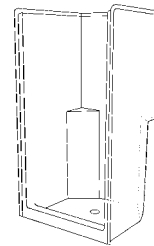

Part #	Dimensions	Door Size	Color	List
S-363779WH	36"W x 37"D x 79"H	31-7/8"W x 72"H	White	635.00

48" 1-Pc Smooth Wall Shower Module with Seat

- 3-1/2" ID Drain



Part #	Dimensions	Door Size	Seat	Color	List
SLS-483779WH	48"W x 37"D x 79"H	44"W x 72"H	LH	White	666.00
SLS-483779BI	48"W x 37"D x 79"H	44"W x 72"H	LH	Biscuit	666.00
SRS-483779WH	48"W x 37"D x 79"H	44"W x 72"H	RH	White	628.00
SRS-483779BI	48"W x 37"D x 79"H	44"W x 72"H	RH	Biscuit	628.00

Find Everything Under the Sun at One of Our Convenient Branches

www.plumbers-supply-co.com

Tub / Shower Modules

60" 1-Pc Smooth Wall Shower Module with Bench

- 3-1/2" ID Drain



Part #	Dimensions	Door Size	Bench	Color	List
SLB-603779WH	60"W x 37"D x 79"H	55-3/4"W x 72"H	LH	White	715.00
SLB-603779BI	60"W x 37"D x 79"H	55-3/4"W x 72"H	LH	Biscuit	715.00
SRB-603779WH	60"W x 37"D x 79"H	55-3/4"W x 72"H	RH	White	715.00
SRB-603779BI	60"W x 37"D x 79"H	55-3/4"W x 72"H	RH	Biscuit	715.00

Tubs with Apron

- Solid floor systems for greater strength and stability
- Diamond mirror finish
- Slip resistant floor for safety
- Best quality gelcoat
- 6-Year warranty



60" 1-Pc Tub with Apron

- 2-1/8" ID Drain

Part #	Dimensions	Drain Position	Color	List
TOA-603017RWH	60"W x 30"D x 17-1/2"H	RH	White	387.00

Neo Angle Shower Modules

- Solid floor systems for greater strength and stability
- Diamond mirror finish
- Slip resistant floor for safety
- Best quality gelcoat
- 6-Year warranty

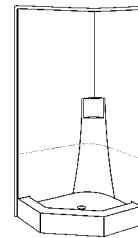

39" 2-Pc Smooth Wall Neo Angle Shower Module

- 3-1/2" ID Drain

Part #	Dimensions	Door Size	Color	List
SRNA2-3979WH	39"L x 39"R x 79"H	18-1/2"L x 24"W x 18-1/2"R x 72"H C/L	White	722.00

49" Smooth Wall Neo Angle Shower Module

- (4) Framed walls
- 3-1/2" ID Drain

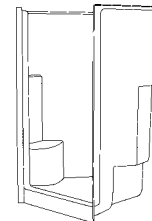

Part #	Dimensions	Door Size	Seat	Color	List
SNADS-492476WH	49"W x 24"D x 76"H	34-7/8"W x 69"H	LH	White	1073.00

Find Everything Under the Sun at One of Our Convenient Branches

www.plumbers-supply-co.com

Tub / Shower Modules

Vikrell™ Tub & Shower Modules

Acclaim™ Tub & Shower Module

- Solid Vikrell™ material for strength and durability
- High-gloss, easy to clean finish
- 3-Piece wall set
- Tongue and groove interlocking joints
- Bath only installation not recommended
- Wall surround features molded-in back wall shelving and an arch-like design
- Large deck area
- AFD = Above floor drain
- Faucet not included



Part #	Description	Size	Color	List
71091110-0	Tub Only, 15" Apron, LH Drain	60" x 30" x 15"	White	235.80
71091110-96	Tub Only, 15" Apron, LH Drain	60" x 30" x 15"	Biscuit	259.35
71091112-0	Tub Only, 15" Apron, AFD, LH Drain	60" x 30" x 17-1/4"	White	246.10
71091120-0	Tub Only, 15" Apron, RH Drain	60" x 30" x 15"	White	235.80
71091120-96	Tub Only, 15" Apron, RH Drain	60" x 30" x 15"	Biscuit	259.35
71091114-0	Tub Only, 15" Apron, LH Seat, LH Drain	60" x 30" x 15"	White	583.60
71091124-0	Tub Only, 15" Apron, LH Seat, RH Drain	60" x 30" x 15"	White	583.60
71094100-0	Complete Wall Set	60" x 30" x 54"	White	331.15
71094100-96	Complete Wall Set	60" x 30" x 54"	Biscuit	364.25
71095103-0	ADA End Wall Set w/Grab Bars	30" x 54"	White	431.95
71092103-0	ADA Back Wall w/Grab Bars	60" x 54"	White	601.80

Accord® Tub & Shower Module

- Solid Vikrell™ material for strength and durability
- High-gloss, easy to clean finish
- Pivot "snap together" installation
- 4-Piece wall set
- No caulking required in the seams
- Molded in shelving on back wall



Part #	Description	Size	Color	List
71154100-0	Tub & Shower Wall Set	60" x 32" x 74"	White	347.45
71164100-0	Tub & Shower Wall Set	60" x 36" x 76-1/4"	White	344.15
71151120-0	Tub Only, 18" Apron, RH Drain	60" x 32" x 18"	White	311.15
71151110-0	Tub Only, 18" Apron, LH Drain	60" x 32" x 18"	White	311.15

Find Everything Under the Sun at One of Our Convenient Branches

www.plumbers-supply-co.com

Tub / Shower Modules

Accord® Bathtub for Tile Wall Sets

- Solid Vikrell™ material for strength and durability
- High-gloss, easy to clean finish
- 3-Piece wall set
- No caulking required in the seams
- Bath only installation not recommended
- Molded in shelving on back wall
- Bathtub sold separately



Part #	Description	Size	Color	List
71141110-0	Tub Only, 15" Apron, LH Drain	60" x 30" x 15"	White	280.25
71141120-0	Tub Only, 15" Apron, RH Drain	60" x 30" x 15"	White	280.25

Accord® Smooth Wall Surround

- Solid Vikrell™ material for strength and durability
- High-gloss, easy to clean finish
- 3-Piece wall set
- No caulking required in the seams
- Four integrated and recessed corner shelves
- Bathtub sold separately



Part #	Description	Size	Color	List
71244100-0	Tub & Shower ADA Smooth Wall Set	60" x 31-1/4" x 55"	White	305.40

Advantage™ Smooth Wall Tub & Shower Module

- Solid Vikrell™ material for strength and durability
- Lightly textured swirl-gloss finish hides scratches from use
- 3-Piece wall set
- Tongue and groove interlocking joints
- Bath only installation not recommended
- (2) Shelves and 18" towel bar on back wall



Part #	Description	Size	Color	List
61031110-0	Tub Only, 15" Apron, LH Drain	60" x 30" x 15"	White	246.55
61031410-0	Tub Only, 15" Apron, LH Drain, 4-Pack	60" x 30" x 15"	White	229.40
61031120-0	Tub Only, 15" Apron, RH Drain	60" x 30" x 15"	White	246.55
61031420-0	Tub Only, 15" Apron, RH Drain, 4-Pack	60" x 30" x 15"	White	229.40
61034100-0	Tub & Shower Smooth Wall Set	60" x 31-1/4" x 56-1/4"	White	287.65

Find Everything Under the Sun at One of Our Convenient Branches

www.plumbers-supply-co.com

Tub / Shower Modules

All Pro® Tile Wall Tub & Shower Module

- Solid Vikrell™ material for strength and durability
- Lightly textures swirl-gloss finish hides scratches from use
- Backrest molded into bath
- Optional 3-piece wall set
- Caulk is required in both vertical and horizontal wall seams to finish installation
- (4) Shelves and 18" towel bar



Part #	Description	Size	Color	List
61041110-0	Tub Only, 15" Apron, LH Drain	60" x 30" x 15"	White	198.20
61041120-0	Tub Only, 15" Apron, RH Drain	60" x 30" x 15"	White	198.20
61044100-0	Tub & Shower Tile Wall Set	60" x 31-1/2" x 60"	White	340.15

Ensemble™ Tile Wall Oval Tub & Shower Module

- Solid Vikrell™ material for strength and durability
- High-gloss, easy to clean finish
- 3" Wainscot allows tile installation above bath deck
- Optional 3-piece wall set
- Tongue and groove interlocking joints
- Shelving on back wall
- AFD = Above Floor Drain



Part #	Description	Size	Color	List
71101110-0	Tub Only, 16" Apron, LH Drain	60" x 36" x 16"	White	481.55
71101110-96	Tub Only, 16" Apron, LH Drain	60" x 36" x 16"	Biscuit	529.70
71101120-0	Tub Only, 16" Apron, RH Drain	60" x 36" x 16"	White	481.55
71111110-0	Tub Only, 16" Apron, LH Drain	60" x 42" x 16"	White	503.50
71111120-0	Tub Only, 16" Apron, RH Drain	60" x 42" x 16"	White	503.50
71104100-0	Tub & Shower Tile Wall Set	60" x 36" x 53"	White	339.15
71114100-0	Tub & Shower Tile Wall Set	60" x 42" x 53"	White	357.90

Ensemble™ Tile Tub & Shower Module

- Solid Vikrell™ material for strength and durability
- High-gloss, easy to clean finish
- 2" Wainscot on tub allows tile installation above bath deck
- Order back wall and end walls separately
- Tongue and groove interlocking joints
- Shelving on back wall
- AFD = Above Floor Drain



Part #	Description	Size	Color	List
71121110-0	Tub Only, 18" Apron, LH Drain	60" x 32" x 18"	White	306.70
71121110-96	Tub Only, 18" Apron, LH Drain	60" x 32" x 18"	Biscuit	337.20
71121120-0	Tub Only, 18" Apron, RH Drain	60" x 32" x 18"	White	306.70
71121120-96	Tub Only, 18" Apron, RH Drain	60" x 32" x 18"	Biscuit	337.20
71124100-0	Tub & Shower Tile Wall Set	60" x 32" x 54"	White	350.00
71124100-96	Tub & Shower Tile Wall Set	60" x 32" x 54"	Biscuit	384.90

Find Everything Under the Sun at One of Our Convenient Branches

www.plumbers-supply-co.com

Tub / Shower Modules

Ensemble™ Smooth Wall Curve Tub & Shower Module

- Solid Vikrell™ material for strength and durability
- High-gloss, easy to clean finish
- 2" Wainscot on tub allows tile installation above bath deck
- Optional 3-piece wall set
- Curve wall with smooth contemporary look
- Tongue and groove interlocking joints
- Shelving on back wall



Part #	Description	Size	Color	List
71121110-0	Tub Only, 18" Apron, LH Drain	60" x 32" x 18"	White	306.70
71121110-96	Tub Only, 18" Apron, LH Drain	60" x 32" x 18"	Biscuit	337.20
71121120-0	Tub Only, 18" Apron, RH Drain	60" x 32" x 18"	White	306.70
71121120-96	Tub Only, 18" Apron, RH Drain	60" x 32" x 18"	Biscuit	337.20
71224100-0	Tub & Shower Smooth Wall Set	60" x 32" x 54"	White	334.90
71224100-96	Tub & Shower Smooth Wall Set	60" x 32" x 54"	Biscuit	368.45

Performa™ Smooth Wall Tub & Shower Module

- Solid Vikrell™ material for strength and durability
- High-gloss, easy to clean finish
- Lightly pebbled bottom surface for sure footing
- Caulk required in both vertical and horizontal wall seams to finish installation
- Convenient shelving and acrylic towel bar located on the back wall provide generous storage for toiletries, soap, and accessories
- Sloping backrest provides better lumbar support
- Tub liner included to protect the tub during installation
- AFD = Above Floor Drain



Part #	Description	Size	Color	List
71041110-0	Tub Only, 15" Apron, LH Drain	60" x 29" x 15"	White	221.35
71041120-0	Tub Only, 15" Apron, RH Drain	60" x 29" x 15"	White	221.35
71044100-0	Tub & Shower Smooth Wall Set	60" x 30" x 59-1/4"	White	370.65

Vikrell™ Whirlpool Tub & Shower Modules

Ensemble™ 6 Jet Whirlpool Tile Wall Tub & Shower Module

- Solid Vikrell™ material for strength and durability
- High-gloss, easy to clean finish
- 1-1/4 hp Pump with air switch and grounding-type plug-in cord
- 3-Piece wall set
- Lightly pebbled bottom surface
- Tongue and groove interlocking joints
- Fits standard 5' opening
- (6) Jets with independent variable control



Part #	Description	Size	Color	List
76101120-0	Whirlpool Tub Only, 16" Apron, RH Drain	60" x 36" x 16"	White	1347.75

Find Everything Under the Sun at One of Our Convenient Branches

www.plumbers-supply-co.com

Tub / Shower Modules

Vikrell™ Whirlpool Tub & Shower Modules (Continued)
Ensemble™ 6 Jet Whirlpool Tile Wall Tub & Shower Module

Part #	Description	Size	Color	List
76111110-0	Whirlpool Tub Only, 16" Apron, LH Drain	60" x 42" x 16"	White	1449.20
76111120-0	Whirlpool Tub Only, 16" Apron, RH Drain	60" x 42" x 16"	White	1449.20
71104100-0	Tub & Shower Tile Wall Set	60" x 36" x 53"	White	339.15
71114100-0	Tub & Shower Tile Wall Set	60" x 42" x 53"	White	357.90

Vikrell™ Shower Modules

Accord® Shower Module

- Solid Vikrell™ material for strength and durability
- High-gloss finish, easy to clean finish
- Completely caulkless seams
- Interlocking wall clips click securely into place
- Large, deep shelves and semi-hidden storage design
- CUPC Certified



Part #	Description	Finished Dimensions	Color	List
72245100-0	36" End Wall Set	36" x 77"	White	223.00
72251100-0	42" Base Only	42" x 36"	White	159.25
72252100-0	42" Back Wall Only	42" x 77"	White	254.70
72261100-0	48" Base Only	48" x 36"	White	159.25
72262100-0	48" Back Wall Only	48" x 77"	White	254.70
72271100-0	60" Base Only	60" x 36"	White	200.00
72284100-0	Tub & Shower Wall Set	48" x 36" x 55-1/8"	White	339.50

Accord® 60" Seated Shower Base

- 12" Seat can be positioned on left or right side of the shower; or can be easily removed
- 36" Deep
- High-gloss finish



Part #	Description	Finished Dimensions	Color	List
72281100-0	48" Seated Shower Base Only	48" x 36" x 20-1/2"	White	339.50
72291100-0	60" Seated Shower Base Only	60" x 36" x 20-1/2"	White	439.70

Advantage™ Smooth Wall Shower Module

- Solid Vikrell™ material for strength and durability
- Lightly textured swirl-gloss finish hides scratches from use
- Order back wall and end walls separately
- Lightly pebbled base
- Tongue and groove interlocking joints
- (2) Shelves and acrylic towel bar on back wall



Part #	Description	Finished Dimension	Color	List
62011100-0	Base Only	32" x 34"	White	175.90

Find Everything Under the Sun at One of Our Convenient Branches

www.plumbers-supply-co.com

Tub / Shower Modules

Vikrell™ Shower Modules (Continued) Advantage™ Smooth Wall Shower Module

Part #	Description	Finished Dimension	Color	List
62011100-96	Base Only	32" x 34"	Biscuit	194.05
62021100-0	Base Only	36" x 34"	White	175.90
62012100-0	Back Smooth Wall, Acrylic Towel Bar	32" x 34" x 67"	White	186.40
62022100-0	Back Smooth Wall, Acrylic Towel Bar	36" x 34" x 67"	White	186.40
62015100-0	End Smooth Wall Set	32" x 35-1/4" x 66-1/4"	White	205.10

Advantage™ Seated Wall Shower Module

- Solid Vikrell™ material for strength and durability
- Lightly textured swirl-gloss finish hides scratches from use
- Base includes (2) molded-in seats, lightly pebbled bottom
- 3-Piece wall set
- Tongue and groove interlocking joints
- (2) Shelves and 18" towel bar on back wall



Part #	Description	Size	Color	List
62031100-0	Seated Base Only	48" x 34"	White	202.15
62031100-96	Seated Base Only	48" x 34"	Biscuit	226.45
62041100-0	Seated Base Only	60" x 34"	White	256.35
62041100-47	Seated Base Only	60" x 34"	Almond	283.75
62041100-96	Seated Base Only	60" x 34"	Biscuit	283.75
62034100-0	Seated Shower Smooth Wall Set	48" x 35-1/4" x 56"	White	381.25
62034100-96	Seated Shower Smooth Wall Set	48" x 35-1/4" x 56"	Biscuit	418.10
62044100-0	Seated Shower Tile Wall Set	60" x 35-1/4" x 60"	White	377.20
62044100-47	Seated Shower Tile Wall Set	60" x 35-1/4" x 60"	Almond	415.75
62044100-96	Seated Shower Tile Wall Set	60" x 35-1/4" x 60"	Biscuit	415.75

Ensemble™ Tile Wall Alcove Shower Module

- Solid Vikrell™ material for strength and durability
- High-gloss, easy to clean finish
- Order back wall and end walls separately
- Lightly pebbled base
- Base can be installed using Ensemble™ Tile wall surround and Ensemble™ Curve wall surround, also perfect for tile down applications
- Tongue and groove interlocking joints
- Shelving on back wall



Part #	Description	Finished Dimensions	Color	List
72101100-0	Base Only	36" x 34"	White	169.65
72101100-96	Base Only	36" x 34"	Biscuit	186.60
72111100-0	Base Only	42" x 34"	White	198.75
72121100-0	Base Only	48" x 34"	White	198.75
72121100-96	Base Only	48" x 34"	Biscuit	218.40
72131100-0	Base Only	60" x 34"	White	253.10
72131100-96	Base Only	60" x 34"	Biscuit	276.45

Find Everything Under the Sun at One of Our Convenient Branches

www.plumbers-supply-co.com

Tub / Shower Modules

Vikrell™ Shower Modules (Continued)
Ensemble™ Tile Wall Alcove Shower Module

Part #	Description	Finished Dimensions	Color	List
72102100-0	Back Tile Wall	36" x 72-1/2"	White	153.35
72102100-96	Back Tile Wall	36" x 72-1/2"	Biscuit	168.75
72122100-0	Back Tile Wall	48" x 72-1/2"	White	180.20
72132100-0	Back Tile Wall	60" x 72-1/2"	White	221.00
72105100-0	End Tile Wall Set	36" x 72-1/2"	White	258.70
72105100-96	End Tile Wall Set	36" x 72-1/2"	Biscuit	284.65

Ensemble™ Smooth Wall Curve Alcove Shower Module

- Solid Vikrell™ material for strength and durability
- High-gloss, easy to clean finish
- Order back wall and end walls separately
- Lightly pebbled base
- Base can be installed using Ensemble™ Tile wall surround and Ensemble™ Curve wall surround, also perfect for tile down applications
- Tongue and groove interlocking joints
- Shelving on back wall



Part #	Description	Finished Dimensions	Color	List
72101100-0	Base Only	36" x 34"	White	169.65
72101100-96	Base Only	36" x 34"	Biscuit	186.60
72161100-0	Base Only Center	36" x 36"	White	186.60
72111100-0	Base Only Center Drain	42" x 34"	White	198.75
72121100-0	Base Only Center Drain	48" x 34"	White	198.75
72121100-96	Base Only Center	48" x 34"	Biscuit	218.40
72171110-0	Base Only LH Drain	60" x 30"	White	272.25
72171120-0	Base Only RH Drain	60" x 30"	White	272.25
72171120-96	Base Only RH Drain	60" x 30"	Biscuit	299.35
72131100-0	Base Only Center Drain	60" x 34"	White	253.10
72202100-0	Curve Back Smooth Wall	36" x 72-1/2"	White	143.40
72212100-0	Curve Back Smooth Wall	42" x 72-1/2"	White	166.80
72222100-0	Curve Back Smooth Wall	48" x 72-1/2"	White	166.80
72222100-96	Curve Back Smooth Wall	48" x 72-1/2"	Biscuit	183.75
72232100-0	Curve Back Smooth Wall	60" x 72-1/2"	White	207.40
72232100-96	Curve Back Smooth Wall	60" x 72-1/2"	Biscuit	239.10
72205100-0	Curve End Smooth Wall Set	36" x 72-1/2"	White	250.95
72205100-96	Curve End Smooth Wall Set	36" x 72-1/2"	Biscuit	275.70

Find Everything Under the Sun at One of Our Convenient Branches

www.plumbers-supply-co.com

Tub / Shower Modules

Intrigue™ 39" Neo-Angle Tile Shower Module

- Solid Vikrell™, high-gloss finish
- Lightly pebbled, slip-resistant bottom
- Modular 3-piece design
- Tongue-and-groove "snap together" design
- 10-Year consumer/3-year commercial limited warranty



Part #	Description	Finished Dimensions	Color	List
72041100-0	Base Only	39" x 39"	White	199.00
72041100-96	Base Only	39" x 39"	Biscuit	218.90
72044100-0	Complete Tile Wall Set	40-1/4" x 40-1/4" x 80-1/8"	White	328.30
72044100-96	Complete Tile Wall Set	40-1/4" x 40-1/4" x 80-1/8"	Biscuit	361.20

6205 Transfer Shower

- Folding transfer seat with stainless steel support
- Modular 4-piece design
- Tongue-and-groove "snap together" design for easy installation
- Factory installed stainless steel grab bars
- Lightly pebbled, slip-resistant bottom for better traction and safer footing
- Low profile threshold for easy wheelchair access
- 10-Year consumer limited warranty
- 3-Year commercial limited warranty



Part #	Description	Finished Dimensions	Color	List
62052123-0	Back Wall, Right Grab Bar	39-3/8" x 65-1/4"	White	674.65
62055125-0	End Wall Set w/Seat Left, Right Grab Bar	40-5/8" x 65-9/16"	White	1355.05
62051100-0	Base Only	39-3/8" x 39-3/8" x 1/2"	White	485.75

Find Everything Under the Sun at One of Our Convenient Branches

www.plumbers-supply-co.com

Tub / Shower Modules

Bathtub Wall Panels

TW-32 Swan High-Gloss 5-Panel Bathtub Wall System

- Ultra-bright, glossy surface from durable, baked-on finish
- Includes:
 - (1) Back panel with molded-in soap dish
 - (2) Right angle corner panels with molded-in shampoo shelves
 - (2) Flat side panels
 - (2) Apron strips
 - (1) Roll of pressure sensitive tape
 - (3) Tubes of adhesive
 - (1) Tube of caulk
 - Complete installation instructions
- Will not mold or mildew, no grout to clean
- Limited lifetime warranty

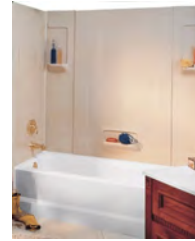

Part #	Width	Depth	Height	Color	List
SWTW32BO	57" - 62"	29" - 32"	58"	Bone	671.26

Veritek™ Bath Alcove Wall

- Nails directly to studs for fast installation
- Sturdy interlocking system connects panels and BT-3060 bathtub for 1-piece appearance
- Made of Veritek™ with no surface coating to chip or crack
- Includes:
 - (1) Right side panel
 - (1) Left side panel
 - (1) Back panel with (6) factory installed wall mounting clips
 - Complete installation instructions
- Limited lifetime warranty

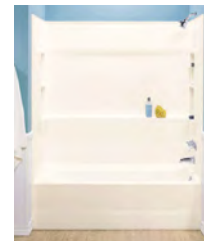

Part #	Width	Depth	Height	Color	List
BA3060WH	60"	60"	59-1/2"	White	453.58

Shower Wall Panels

SW-7060 High Gloss 6-Panel Shower Wall System

- Ultra-bright, glossy surface from durable, baked-on finish
- Includes:
 - (1) Back panel with molded-in soap dish and shampoo shelf
 - (2) Right angle corner panels
 - (2) Flat side panels
 - (1) Flat extension panel
 - (1) Roll of pressure sensitive tape
 - (3) Tubes of adhesive
 - (1) Tube of caulk
 - Complete installation instructions
- Compression molded
- Limited lifetime warranty

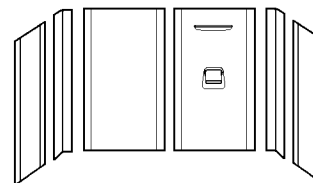

Part #	Width	Depth	Height	Color	List
SW7060WH	30" - 60"	30" - 60"	70"	White	930.35

Find Everything Under the Sun at One of Our Convenient Branches

www.plumbers-supply-co.com

Tub / Shower Modules

Veritek™ Bathtubs

- Natural gloss surface for easy cleaning
- Deeper than a standard tub

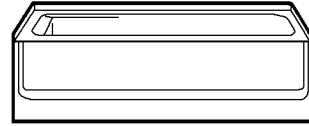

Part #	Description	Size	Color	List
BT3060LWH	Left Hand Drain	60"W x 30"D x 16"H	White	321.54



Find Everything Under the Sun at One of Our Convenient Branches

www.plumbers-supply-co.com

Bath Accessories

Concealed Flange SS Grab Bar



Part #	Size	Finish	List
DB8912	1-1/2" x 12"	Satin	27.90
DB8916	1-1/2" x 16"	Satin	33.63
DB8918	1-1/2" x 18"	Satin	32.40
R8924	1-1/2" x 24"	Satin	36.60
DB8932	1-1/2" x 32"	Satin	42.65
DB8936	1-1/2" x 36"	Satin	44.90
DB8942	1-1/2" x 42"	Satin	48.05
DB8948	1-1/2" x 48"	Satin	55.70



Grab Bars

Home Care® by Moen Grab Bar

- ADA Compliant
- Concealed screw
- Limited lifetime warranty



Part #	Size	Finish	List
MOLR8716P	1-1/4" x 16"	Peened	32.30
MOR8718P	1-1/4" x 18"	Peened	30.70
MOR8724P	1-1/4" x 24"	Pol Stainless	34.90
MOR8732P	1-1/4" x 32"	Peened	41.45
MOR8736P	1-1/4" x 36"	Peened	43.40

Find Everything Under the Sun at One of Our Convenient Branches

www.plumbers-supply-co.com

G. Faucets, Flush Valves, Hydrants

1. Bath Faucets

Brizo® Bath Faucets.....	G - 3
Brizo® Bath Accessories.....	G - 4
Brizo® Rough-In Valves.....	G - 5
Central Brass Metering, Lavatory Faucets.....	G - 6
Cleveland Faucet (Moen) Bath Faucets.....	G - 10
Chicago Lavatory, Hospital Faucets & Parts.....	G - 11
Delta Bath Faucets.....	G - 13
Delta Bath Accessories.....	G - 35
Delta Rough-In Valves.....	G - 36
Gerber Bath Faucets, Parts.....	G - 38
Grohe Bath Faucets.....	G - 41
Grohe Parts & Accessories.....	G - 43
Kissler & Co Bath Faucets.....	G - 45
Kissler & Co Bath Accessories.....	G - 45
Kohler Bath Faucets.....	G - 47
Kohler Bath Accessories.....	G - 62
Kohler Rough-In Valves.....	G - 71
Mixing Valves - Lawler Manufacturing, Zurn.....	G - 75
Mixing Valves - Leonard Valve Co.....	G - 76
Mixing Valves - Watts Regulator.....	G - 77
Moen Bath Faucets.....	G - 78
Moen Bath Accessories & Parts.....	G - 90
Creative Specialties Bath Accessories.....	G - 92
Moen Rough-In Valves.....	G - 93
E.L. Mustee Shower Valves.....	G - 94
Pioneer Industries Bath Faucets.....	G - 95
Powers Bath Valves.....	G - 98
Sloan Valve Metering Bath Faucets.....	G - 100
Symmons Bath Faucets & Accessories.....	G - 103
T & S Brass Lavatory, Laboratory Faucets.....	G - 108
Zurn Lavatory Faucets.....	G - 109

2. Foot & Knee Faucet Controls

Bedpan Washers & Accessories.....	G - 115
-----------------------------------	---------

3. Flush Valves

Flush Valves - Kohler.....	G - 116
Flush Valves - Prier Products, Inc.....	G - 116
Flush Valves - Zurn.....	G - 116
Flushometers - Sloan Valve.....	G - 122

4. Kitchen Faucets

Brizo® Kitchen Faucets.....	G - 134
Central Brass Bar / Laundry and Specialty Faucets.....	G - 135
Central Brass Kitchen Faucets.....	G - 136
Delta Kitchen Parts, Accessories.....	G - 137



G. Faucets, Flush Valves, Hydrants (Continued)

4. Kitchen Faucets

Delta Kitchen, Bar Faucets.....	G - 138
Delta Laundry & Specialty Faucets.....	G - 146
Elkay Kitchen Faucets.....	G - 148
Fiat Laundry Faucet.....	G - 148
Gerber Kitchen & Laundry Faucets.....	G - 149
Grohe Kitchen/Bar Faucets.....	G - 149
Kissler Kitchen Faucets.....	G - 150
Kohler Kitchen, Bar, Utility Faucets.....	G - 151
Moen Kitchen Parts, Accessories.....	G - 156
Moen Kitchen, Bar Faucets.....	G - 157
Pioneer Industries Kitchen Faucets.....	G - 163
T & S Brass Pre-Rinse Units, Sink Faucets.....	G - 164
Zurn Kitchen & Sink Faucets.....	G - 169

5. Safety

Eye/Face Washers - Guardian Equipment.....	G - 181
Eyewash Units - Bradley Corp.....	G - 181
Eyewash Units, Showers - Speakman.....	G - 182

6. Service Sink Faucets

Central Brass Service Sink Faucets.....	G - 183
Delta Service Sink Faucets.....	G - 184
Kohler Service Sink Faucets.....	G - 184
Moen Service Sink Faucets.....	G - 186
Zurn, Speakman, Fiat, T&S, Chicago Faucet Service Sink Faucets.....	G - 187

7. Wall Faucets / Hydrants

Hydrants - Merrill Mfg.....	G - 189
Hydrants - Murdock-Super Secur.....	G - 189
Hydrants - Prier Products, Inc.....	G - 190
Hydrants - Zurn.....	G - 190
Hydrant Repair Kit - American Granby.....	G - 192
Sillcocks, Hose Bibb - Moen, Legend Valve.....	G - 192
Wall Faucets/Hydrants - Woodford.....	G - 193

Bath Faucets

Charlotte Bath Faucets

Charlotte™ 2-Hdl Lavatory Faucet

- Charlotte™ infuses clean lines with classical elegance, deftly bridging the gap between traditional and modern design.
- Spout features water-efficient, hidden laminar flow aerator
- Metal pop-up included
- Flow rate: 1.5 gpm @ 60 psi



Pictured with HL5385-PNCO handles

Part #	Description	Handle(s)	Finish	List
BR65385LF-PNCO	6"-16"ws Metal Pop-Up Drain	Less Handles	Cocoa Bronze/Pol Nickel	475.80
HL5385-PNCO	Handles	Lever	Cocoa Bronze/Pol Nickel	93.75

Baliza™ Bath Faucets

Baliza™ 2-Hdl Widespread Lavatory Faucet

- 1/4-Turn ceramic cartridge, stop may be removed for 180° rotation
- Accomodates up to 3" deck thickness
- Widespread 6" to 16" centers
- Metal drain has pop-up type fitting with plated flange and stopper



Pictured with HL505-PC handles

Part #	Description	Handle(s)	Finish	List
BR65305LF-PCLHP	6"-16"ws Metal Pop-Up Drain	Less Handles	Chrome	357.05
HL505-PC	Handles	Lever	Chrome	62.10

Baliza Single Handle Lavatory Faucet

- A stunningly fresh perspective on traditional feel inspired by the timeless beauty of lighthouses
- Metal pop-up included
- Spout features water-efficient aerator
- Flow rate: 1.5 gpm @ 60 psi



Part #	Description	Handle(s)	Finish	List
BR65005LF-BZ	Baliza Single Handle Single Hole Lavatory Faucet	One	Brushed Bronze	518.20

Virage™ Bath Faucets

Virage™ 2-Hdl Widespread Lavatory Faucet

- Elegantly twisted forms create a hand crafted work of art for the bath
- Spout features water-efficient, hidden laminar flow aerator
- 5/8" OD Copper tube inlets
- Holes for installation: 3-hole 6-16" installation
- Flow rate: 1.5 gpm @ 60 psi



Part #	Description	Handle(s)	Finish	List
BR65330LF-PC	8"-16"ws	Lever	Chrome	496.80

Brizo® Bath Accessories

Traditional Accessories

- Coordinates with Providence™, Tresa®, and Williamsburg™ collections

Traditional Double Towel Bar

- 2-1/2" Diameter flange
- Includes mounting hardware and instructions



Part #	Description	List
BR69525RB	24", Venetian Bronze®	268.95

Traditional Towel Ring



Part #	Description	List
BR69546BB	Brass*	87.80
BR69546RB	Venetian Bronze®	91.60

Traditional Double Robe Hook



Part #	Description	List
BR69535RB	Venetian Bronze®	86.80

Traditional Tissue Holder



Part #	Description	List
BR69550BB	Brass*	129.95
BR69550RB	Venetian Bronze®	135.65

Traditional Flush Lever



Part #	Description	List
BR69561RB	Front-Mount, Venetian Bronze®	79.00

Vesi™ Accessories

- Coordinates with Vesi™ Channel and Vesi™ Curve collections

Vesi™ Towel Ring



Part #	Description	List
BR69846BN	Brushed Nickel*	118.70
BR69846BZ	Brushed Bronze*	128.15

Vesi™ Flush Lever



Part #	Description	List
BR69860BZ	Front-Mount, Brushed Bronze*	106.55

Vesi™ Light Fixture



Part #	Description	List
BR69870BN	Single, Brushed Nickel*	309.75
BR69871BN	Double, Brushed Nickel*	443.70

* Brilliance® Anti-Tarnish Lifetime Finishes

www.plumbers-supply-co.com

Rough-In Valves / Parts

Tub & Shower Rough-In Valves

MultiChoice™ Universal Tub & Shower Rough-In Valve



Part #	Description	List
R6000UNBX	Universal Rough, less Stops	54.65

Baliza Diverter Rough-In

Baliza Diverter Rough-In Valve

- 1/2" Rough-in
- 3-Port, 6-setting
- Forged brass body



Part #	Description	List
BRR60700	1/2" Rough-In, 3-Port 6-Function Diverter	118.90

Custom Shower System Rough-In
Custom Shower Body Spray Rough-In Valve

- With H2Ok kinetic technology
- Includes test cap and plaster guard
- T84101 Trim sold separately



Part #	Description	List
R84101	1/2" 1.6 gpm H2O Body Spray Rough-In Valve, Rough Opening Must Be Minimum 2-5/8" Diameter	36.25



Metering Faucets / Lavatory Faucets

Metering Lavatory Faucets

- Cast brass body
- 1/2"-14 NPS Male shank x 2-1/4" long
- Replaceable seats

1-Hdl Self-Closing Lavatory Faucet



Part #	Mfg #	Description	Handle(s)	Finish	List
CB0255C	0255-C	Cold	Cross	*Pol Chrome	70.00
CB0255H	0255-H	Hot	Cross	*Pol Chrome	70.00

2-Hdl Self-Closing Lavatory Faucet

- Vandal-resistant handles
- 2.0 gpm Flow rate
- Replaceable seats



Part #	Mfg #	Description	Handle(s)	Finish	List
CB1167AV	1167-AV	4"cc	ADA Lever	*Pol Chrome	240.00

1-Hdl Slow-Close Basin Faucet

- 1/2"-14 NPS Male shank x 2-1/4" long
- 2.0 gpm Flow rate



Part #	Mfg #	Description	Handle(s)	Finish	List
CB0355AP	0355-AP	Plain/No-Index	Push	*Pol Chrome	111.00

Lavatory Faucets

- Cast brass body
- Replaceable seats

2-Hdl Lavatory Faucet

- 2.0 gpm Flow rate
- Pop-up drain faucets include 17 gauge tailpiece



1137-A



1137-DA

Part #	Mfg #	Description	Handle(s)	Finish	List
CB1137A	1137-A	4"cc	ADA Blade	*Pol Chrome	103.00
CB1137DA	1137-DA	4"cc, Pop-Up Drain	ADA Blade	*Pol Chrome	134.00

*PVD Lifetime Finish

www.plumbers-supply-co.com

Metering Faucets / Lavatory Faucets

2-Hdl Widespread Lavatory Faucet

- Flexible hose connections adjustable from 6" to 24"
- 2.0 gpm Flow rate
- Pop-up drain faucets include 17 gauge tailpiece



Part #	Mfg #	Description	Handle(s)	Finish	List
CB1125DA	1125-DA	6" - 24"ws, Pop-Up Drain	Canopy	*Pol Chrome	174.00

2-Hdl Shelf Back Lavatory Faucet

- 2.0 gpm Flow rate
- Pop-up drain faucets include 17 gauge tailpiece



Part #	Mfg #	Description	Handle(s)	Finish	List
CB1177A	1177-A	4" - 6"cc	ADA Blade	*Pol Chrome	124.00
CB1177DA	1177-DA	4" - 6"cc, Pop-Up Drain	ADA Blade	*Pol Chrome	155.00

2-Hdl 45° Slant Back Lavatory Faucet

- 2.0 gpm Flow rate
- Pop-up drain faucets include 17 gauge tailpiece



Part #	Mfg #	Description	Handle(s)	Finish	List
CB1178DA	1178-DA	4" - 6"cc, Pop-Up Drain	ADA Blade	*Pol Chrome	193.50

*PVD Lifetime Finish

www.plumbers-supply-co.com



Bath Faucets



Bath Faucets

2-Handle Tub & Shower

- Cast brass bodies
- Replaceable seats
- 1/2" IPS x Slip-on combo diverter spout

2-Handle Tub & Shower Complete



Part #	Mfg #	Description	Handle(s)	Finish	List
CB6076	6076	6"cc, Tub & Shower Complete, 1/2" IP Union	Canopy	*Pol Chrome	139.00
CB0897	0897	8"cc, Tub & Shower Complete, 1/2" CxC	Canopy	*Pol Chrome	139.50
CB0997	0997	8"cc, Tub & Shower Complete, 1/2" IP Union	Canopy	*Pol Chrome	147.50
CB0926	0926	8"cc, Shower Only, Showerhead, Arm & Flange, 1/2" IP Union	Canopy	*Pol Chrome	122.50
CB0908Z	0908-Z	8"cc, Tub Only, Zamak Spout, 1/2" IP Union	Canopy	*Pol Chrome	112.50

3-Handle Tub & Shower

- Cast brass body
- Replaceable seats
- 1/2" IPS & Slip-on combo tub spout

3-Handle Tub & Shower Complete



Part #	Mfg #	Description	Handle(s)	Finish	List
CB0868Z	0868-Z	8"cc, Zamak Tub Spout, 1/2" CxC	Canopy	*Pol Chrome	155.50
CB0968Z	0968-Z	8"cc, Zamak Tub Spout, 1/2" IP Union	Canopy	*Pol Chrome	163.50
CB0971Z	0971-Z	11"cc, Zamak Tub Spout, 1/2" IP Union	Canopy	*Pol Chrome	193.00

Tub & Shower Specialty Products

2-Handle Utility Shower

- Cast brass body
- 22-1/2" High galvanized riser, showerhead and soap dish



Part #	Mfg #	Description	Handle(s)	Finish	List
CB0477	0477	3-1/2"cc, 1/2"-14 NPSF Female Unions	ADA Lever	Rough Brass	98.00

*PVD Lifetime Finish

www.plumbers-supply-co.com

Bath Faucets

2-Hdl Leg Tub Faucet

- 3/4"-14 NPS Male shanks
- Replaceable seats



0206



0208



0210

Part #	Mfg #	Description	Handle(s)	Finish	List
CB0206	0206	3-3/8"cc, 1-13/32" Long	ADA Lever	*Pol Chrome	57.00
CB0208	0208	3-3/8"cc, 6-7/8" Gooseneck Spout, 1-13/32" Long	ADA Lever	*Pol Chrome	69.00
CB0210	0210	3-3/8"cc, Top Handles, 2-1/8" Long	Canopy	*Pol Chrome	69.00

2-Hdl Exposed Shower

- Cast brass body
- 22-1/2" Riser and showerhead
- Replaceable seats



Part #	Mfg #	Description	Handle(s)	Finish	List
CB1379	1379	6"cc	4-Arm Cross	*Pol Chrome	209.50

Self-Closing Shower Stop

- Cast brass body
- 1/2"-14 NPS
- Replaceable seats



Part #	Mfg #	Description	Handle(s)	Finish	List
CB033512	0335-1/2	With 18" Pull Chain	-	*Pol Chrome	70.00

2-Hdl Shower Corner Valve

- Cast brass body
- Replaceable seat
- Threaded escutcheon for trim location
- Exposed trim is zinc die cast
- 1/2"-14 NPSF Female union connection at 90°



Part #	Mfg #	Description	Handle(s)	Finish	List
CB124612	1246	Hot & Cold Valves	Canopy	*Pol Chrome	91.00

*PVD Lifetime Finish

www.plumbers-supply-co.com



Bath Faucets

Tub & Shower Pressure Balancing Rough-In Valves
Cornerstone™ Pressure Balancing In-Wall Cycling Valve

- Ceramic disc cartridge
• Temperature limit stops
• Features point of use reversibility
• 10-Year limited warranty



Table with 3 columns: Part #, Description, List. Row 1: 45312, 1/2" IPS/CC with No Shut-Off Stops, 67.85

One-Handle Tub & Shower Trim
Cornerstone™ 1-Hdl Tub & Shower Trim

- 2.5 gpm
• Includes:
- Escutcheon (40316)
- Lever Handle (40316)
- Showerhead, arm and flange (40916)
- Zinc slip fit tub spout (40911) (Tub & Shower)
• Order cycling rough-in valve separately
• 10-Year limited warranty



40311CGR

Table with 5 columns: Part #, Description, Handle(s), Finish, List. Rows: 40311C Tub & Shower Trim (ADA Lever, Chrome, 45.20); 40315C Shower Only Trim (ADA Lever, Chrome, 33.90)

Find Everything Under the Sun at One of Our Convenient Branches

www.plumbers-supply-co.com

Lavatory / Laboratory Faucets

Two-Handle Sink Faucets

2-Handle Deck-Mount Sink Faucet with Rigid/Swing Gooseneck Spout

- Solid brass body construction
- 1/2" NPSM Supply inlets with coupling nuts for 3/8" or 1/2" flexible risers
- Mounting hardware included
- Handles indexed hot and cold



Part #	Description	Cartridge	Aerator	Finish	List
895-317CP	4"cc, 317 ADA Wrist Blades, GN1A Spout	Quatum™	E3	CP	210.88

2-Handle Deck-Mount Sink Faucet with 5-1/4" GN2A Rigid/Swing Gooseneck Spout

- Solid brass body construction
- 1/2" NPSM Supply inlets with coupling nuts for 3/8" or 1/2" flexible risers
- Mounting hardware included



Part #	Description	Cartridge	Aerator	Finish	List
1100-GN2A-E3-317	8" cc, 317-PR ADA Wristblades, GN2A Spout	Quatum™	E3	CP	266.51

Two-Handle Hospital Faucets

2-Handle Concealed Deck-Mount Hospital Faucet with GN2A Rigid/Swing Gooseneck Spout

- Solid brass body construction
- 1/2" NPSM Supply inlets with coupling nuts for 3/8" or 1/2" flexible risers
- Mounting hardware included
- Handles indexed hot and cold



Part #	Description	Cartridge	Aerator	Finish	List
786-E3-CP	8"cc, 317 ADA Wrist Blades, GN2A Spout	Quatum™	E3	CP	274.60

Find Everything Under the Sun at One of Our Convenient Branches

www.plumbers-supply-co.com

Lavatory / Laboratory Faucets

Handles

- Polished chrome finish



Part #	Description	Finish	List
317-PRJK	(2) 4" ADA Wrist Blade Handles with Hot/Cold Index Buttons	CP	85.01

Replacement Parts

Vacuum Breaker

Part #	Description	List
892-302KD	Vacuum Breaker Assembly Kit	18.48

Faucet Stem and Cartridge



1-099XTJKN



1-099XKJKNF



1-100XTJKNF



1-100XKJKNF



377-XKLHJKNF



377-XKRHJKNF

Part #	Description	List
1-099XTD	RH Quatura Stem Cartridge Unit	28.36
377-XTLHD	LH Quatum™ Cap	33.36
377-XTRHD	RH Quatum™ Cap	33.36
1-099XTJKNF	New Style RH Quatum™ Short Stem Unit for Exposed Valve	26.77
1-099XKJKNF	RH Ceramic Short Stem Unit for Exposed Valve	30.68
1-100XTD	LH Quatum Stem Cartridge Unit	27.55
1-100XTJKNF	New Style LH Quatum™ Short Stem Unit for Exposed Valve	25.99
1-100XKJKNF	LH Ceramic 1/4-Turn Short Stem Unit for Exposed Valve	30.68
377XKLHJKNF	LH Ceramic 1/4-Turn Long Stem Unit for Concealed Valve	39.77
377XKRHJKNF	Right Hand Ceramic 1/4 Turn Long Stem Unit for Concealed Valve	39.77

Find Everything Under the Sun at One of Our Convenient Branches

www.plumbers-supply-co.com

Bath Faucets

Addison™ Bath Collection Faucets

Addison™ Bath Collection 2-Hdl Centerset Lavatory Faucet

- 5" Reach, 7" high, high-arc rigid spout
- 4-7/8" From deck to aerator
- 1/2" IPS Connection
- 1-5/8" Maximum deck thickness
- WaterSense® certified product
- Water-Efficient product: 1.5 gpm @ 60 psi



Part #	Description	Handle(s)	Finish	List
DE2592LF	4"cc, Metal Pop-Up Drain	ADA Lever	Chrome	230.45
DE2592LFRB	4"cc, Metal Pop-Up Drain	ADA Lever	Venetian Bronze	345.55
DE2592LFSS	4"cc, Metal Pop-Up Drain	ADA Lever	Stainless*	322.50

Addison™ Bath Collection 2-Hdl Widespread Lavatory Faucet

- 5" Reach, 6-5/8" high, high-arc rigid spout
- 4-1/2" From deck to aerator
- 1/2" IPS Connection
- 1-1/16" Maximum deck thickness
- WaterSense® certified product
- Water-Efficient product: 1.5 gpm @ 60 psi



Part #	Description	Handle(s)	Finish	List
DE3592LF	6"-16"ws Metal Pop-Up Drain	ADA Lever	Chrome	330.95
DE3592LFRB	6"-16"ws Metal Pop-Up Drain	ADA Lever	Venetian Bronze®	463.30
DE3592LFSS	6"-16"ws Metal Pop-Up Drain	ADA Lever	Stainless*	446.75

Addison™ Monitor® 17 Scald-Guard® with H2Okinetic® Technology 1-Hdl Tub & Shower Trim

- Fits MultiChoice™ universal valve
- Dual function pressure balance cartridge - dial adjusts temperature, handle adjusts volume
- H2Okinetic Technology® raincan showerhead
- Field adjustable to limit handle rotation into hot water zone
- Maximum handle rotation adjustable between 90° and 180°
- WaterSense® certified product



Part #	Description	Handle(s)	Finish	List
DET17492	Tub & Shower Trim, 6-1/2" Pull-Up Diverter Spout	ADA Lever	Chrome	218.50
DET17492RB	Tub & Shower Trim, 6-1/2" Pull-Up Diverter Spout	ADA Lever	Venetian Bronze®	327.70
DET17492SS	Tub & Shower Trim, 6-1/2" Pull-Up Diverter Spout	ADA Lever	Stainless*	305.85
DET17292	Shower Trim Only	ADA Lever	Chrome	189.00
DET17292RB	Shower Trim Only	ADA Lever	Venetian Bronze®	283.45
DET17292SS	Shower Trim Only	ADA Lever	Stainless*	264.55

* Brilliance® Anti-Tarnish Lifetime Finishes

www.plumbers-supply-co.com

Bath Faucets

Addison™ 2-Hdl Roman Tub Trim

- Requires rough-in kit
- 8-7/8" Reach, 8-1/8" high rigid slip-on spout
- 5-3/4" From deck to aerator



Part #	Description	Handle(s)	Finish	List
DET2792	3-Hole 8"-16"cc	ADA Lever	Chrome	259.80
DET2792RB	3-Hole 8"-16"cc	ADA Lever	Venetian Bronze®	363.70
DET2792SS	3-Hole 8"-16"cc	ADA Lever	Stainless*	350.75

Arzo® Bath Collection Faucets

Arzo® Bath 1-Hdl Lavatory Faucet

- 4-1/2" Reach, 6-7/8" high rigid spout
- 3-3/4" From deck to aerator
- 1/2" IPS Connection
- 2-1/4" Maximum deck thickness (1-3/4" with escutcheon)
- Optional 6-1/10" escutcheon included
- WaterSense® certified product
- Water-Efficient product: 1.5 gpm @ 60 psi



Part #	Description	Handle(s)	Finish	List
DE586LFMPU	1- or 3-Hole, 4"cc Metal Pop-Up Drain	ADA Lever	Chrome	263.45
DE586LFSSMPU	1- or 3-Hole, 4"cc Metal Pop-Up Drain	ADA Lever	Stainless*	355.65

Arzo® Monitor® 14 Series 1-Hdl Tub & Shower Trim

- Fits MultiChoice™ universal valve
- Includes cartridge
- Handle adjusts temperature
- Touch-Clean® raincan showerhead
- 7" Pull-down spout
- Sweat onto 1/2" CWT or thread onto 1/2" IPS



Part #	Description	Handle(s)	Finish	List
DET14486	Tub & Shower Trim, 7" Pull-Down Tub Spout	ADA Lever	Chrome	284.50
DET14486SS	Tub & Shower Trim, 7" Pull-Down Tub Spout	ADA Lever	Stainless*	426.80

* Brilliance® Anti-Tarnish Lifetime Finishes

www.plumbers-supply-co.com

Bath Faucets

Classic Bath Faucets

Classic Series DIAMOND™ Seal 1-Hdl Lavatory Faucet

- 5" Reach, 4-7/8" high rigid spout
- 1-11/16" From deck to aerator
- 3/8" Compression fittings
- 2" Maximum deck thickness
- 32" Minimum supply lines below deck included
- WaterSense® certified product
- Water-Efficient product: 1.5 gpm @ 60 psi



500, 501, 520



522



Part #	Description	Handle(s)	Finish	List
DE500DST	4"cc Lift-Rod Hole	ADA Lever	Chrome	116.80
DE501DST	4"cc No Lift-Rod Hole	ADA Lever	Chrome	116.80
DE501TPDST	4"cc No Lift-Rod Hole, Tract-Pack	ADA Lever	Chrome	114.75
DE520DST	4"cc 50/50 Pop-Up Drain	ADA Lever	Chrome	128.05
DE520SSDST	4"cc 50/50 Pop-Up Drain	ADA Lever	Stainless*	179.25
DE520TPMDST	4"cc Metal Pop-Up Drain, Tract-Pack	ADA Lever	Chrome	136.50
DE520MPUDST	4"cc Metal Pop-Up Drain	ADA Lever	Chrome	139.20
DE522MPUDST	4"cc Metal Pop-Up Drain	Clear Knob	Chrome	139.20

Classic C-Spout Series 1-Hdl Lavatory Faucet

- 5-1/2" Reach, 5-9/16" high rigid spout
- 2-1/4" From deck to aerator (2-1/2" with escutcheon)
- 3/8" Compression fittings
- 2" Maximum deck thickness (1-3/4" with escutcheon)
- Optional escutcheon included
- WaterSense® certified product
- Water-Efficient product: 1.5 gpm @ 60 psi



Part #	Description	Handle(s)	Finish	List
DE583LFWF	1- or 3-Hole, 4"cc 50/50 Pop-Up Drain, Ftgs	ADA Lever	Chrome	162.10
DE583LFSSWF	1- or 3-Hole, 4"cc 50/50 Pop-Up Drain, Ftgs	ADA Lever	Stainless*	226.85

* Brilliance® Anti-Tarnish Lifetime Finishes

www.plumbers-supply-co.com

Bath Faucets

Classic Style 2-Hdl Centerset Lavatory Faucet

- 5-1/4" Reach, 3-1/4" high rigid spout
- 2" From deck to aerator
- 1/2" IPS Connection
- 1-3/8" Maximum deck thickness
- WaterSense® certified product
- Water-Efficient product: 1.5 gpm @ 60 psi



Part #	Description	Handle(s)	Finish	List
DE2500LF	4"cc Less Pop-Up Drain	ADA Blade	Chrome	79.35
DE2520LFMPU	4"cc Metal Pop-Up Drain	ADA Blade	Chrome	112.85
DE2522LF	4"cc 50/50 Pop-Up Drain	Clear Knob	Chrome	102.40
DE2522LFMPU	4"cc Metal Pop-Up Drain	Clear Knob	Chrome	112.85
DE2522LFMPM	4"cc Metal Pop-Up Drain, Tract-Pack	Clear Knob	Chrome	102.00

Classic 2-Hdl Widespread Lavatory Faucet

- 4-3/4" Reach, 2-9/16" rigid spout
- 2-7/16" From deck to aerator
- 1/2" IPS Connection
- 1-1/8" Maximum deck thickness
- WaterSense® certified product
- Water-Efficient product: 1.5 gpm @ 60 psi



Part #	Description	Handle(s)	Finish	List
DE3544WFMPU	6"-16"ws Metal Pop-Up Drain, Ftgs	Clear Knob	Chrome	208.35

Classic Monitor® 13 Series 1-Hdl Tub & Shower Trim

- Fits MultiChoice™ universal valve
- Includes cartridge
- Handle adjusts temperature
- Touch-Clean® showerhead
- Sweat onto 1/2" CWT or thread onto 1/2" IPS
- WaterSense® certified product



Part #	Description	Handle(s)	Finish	List
DET13120LTS	Tub Trim Only, 7" Long Non-Diverter Spout	ADA Lever	Chrome	100.15
DET13220	Shower Trim Only	ADA Lever	Chrome	82.05
DET13222	Shower Trim Only	Clear Knob	Chrome	81.35
DET13420	Tub & Shower Trim, 5-1/2" Pull-Up Diverter Spout	ADA Lever	Chrome	102.50
DET13420PD	Tub & Shower Trim, 6" Pull-Down Diverter Spout	ADA Lever	Chrome	102.50
DET13420PDSOS	Tub & Shower Trim, 6" Pull-Down Slip-on Spout 1/2"CWT	ADA Lever	Chrome	102.50

* Brilliance® Anti-Tarnish Lifetime Finishes

www.plumbers-supply-co.com

Bath Faucets

Classic Bath Faucets (Continued)

Classic Monitor® 13 Series 1-Hdl Tub & Shower Trim

Part #	Description	Handle(s)	Finish	List
DET13422	Tub & Shower Trim, 5-1/2" Pull-Up Diverter Spout	Clear Knob	Chrome	102.50
DET13422PDSOS	Tub & Shower Trim, 6" Pull-Down Slip-on Spout 1/2"CWT	Clear Knob	Chrome	102.50

Classic 2-Hdl Garden Tub Valve & Trim Complete

- 3-Hole installation
- 2-1/2" Diameter handle and spray bases
- 7-1/2" Long rigid slip-on spout
- 10" Fixed installation
- Adjusts to 1-1/4" maximum deck thickness
- 18 gpm @ 60 psi



Part #	Description	Handle(s)	Finish	List
DE2705	8"-16"ws	Clear Knob Handle	Chrome	194.50

Dryden™ Bath Faucets

Dryden™ Bath Collection 2-Hdl Centerset Lavatory Faucet

- 4-11/16" Reach, 6-5/8" high rigid spout
- 4-1/8" From deck to aerator
- 1/2" IPS Connection
- 1-5/8" Maximum deck thickness
- WaterSense® certified product
- Water-Efficient product: 1.5 gpm @ 60 psi



Part #	Description	Handle(s)	Finish	List
DE2551RBMUPDST	4"cc Metal Pop-Up Drain	ADA Lever	Venetian Bronze®	354.90
DE2551SSMUPDST	4"cc Metal Pop-Up Drain	ADA Lever	Stainless*	331.20

Dryden™ Bath Collection 2-Hdl Widespread Lavatory Faucet

- 4-11/16" Reach, 6-1/4" high rigid spout
- 3-3/4" From deck to aerator
- 1/2" IPS Connection
- 1-1/8" Maximum deck thickness
- WaterSense® certified product
- Water-Efficient product: 1.5 gpm @ 60 psi



Part #	Description	Handle(s)	Finish	List
DE3551LFRB	6"-16"ws Metal Pop-Up Drain	ADA Lever	Venetian Bronze®	524.10
DE3551LFSS	6"-16"ws Metal Pop-Up Drain	ADA Lever	Stainless*	489.15

* Brilliance® Anti-Tarnish Lifetime Finishes

www.plumbers-supply-co.com

Bath Faucets

Dryden™ Monitor® 14 Series 1-Hdl Trim

- Fits MultiChoice™ universal valve
- Includes cartridge
- Handle adjusts temperature
- Touch-Clean® raincan showerhead
- 7-1/2" Pull-up spout
- Sweat onto 1/2" CWT or thread onto 1/2" IPS



Part #	Description	Handle(s)	Finish	List
DET14451SS	Tub & Shower Trim, 7-1/2" Pull-Up Tub Spout	ADA Lever	Stainless*	323.90
DET14251RB	Shower Trim Only	ADA Lever	Venetian Bronze®	290.35
DET14251SS	Shower Trim Only	ADA Lever	Stainless*	272.20

Dryden™ Monitor® 17 Series 1-Hdl Trim

- Fits MultiChoice™ universal valve
- Includes cartridge
- Handle adjusts volume
- Dial adjusts temperature
- Touch-Clean® raincan showerhead
- 7-1/2" Pull-up spout
- Sweat onto 1/2" CWT or thread onto 1/2" IPS



Part #	Description	Handle(s)	Finish	List
DET17451SS	Tub & Shower Trim, 7-1/2" Pull-Up Tub Spout	ADA Lever	Stainless*	367.50
DET17251RB	Shower Trim Only	ADA Lever	Venetian Bronze®	337.20
DET17251SS	Shower Trim Only	ADA Lever	Stainless*	316.15

Dryden™ 2-Hdl Roman Tub Trim

- Requires rough-in kit
- 9" Reach, 7-3/4" high rigid slip-on spout
- 4" From deck to aerator



Part #	Description	Handle(s)	Finish	List
DET2751RB	8"-16"cc	ADA Lever	Venetian Bronze®	495.65
DET2751SS	8"-16"cc	ADA Lever	Stainless*	462.50

* Brilliance® Anti-Tarnish Lifetime Finishes

www.plumbers-supply-co.com

Bath Faucets

Foundations® Bath Faucets
Foundations® Core-B 1-Hdl Lavatory Faucet

- 4-1/4" Reach, 5-7/16" high spout
- 2-1/16" From deck to aerator
- 1/2" IPS Connection
- 1-1/8" Maximum deck thickness
- WaterSense® certified product
- Water-Efficient product: 1.5 gpm @ 60 psi



Part #	Description	Handle(s)	Finish	List
DEB510LF	4"cc Metal Pop-Up Drain	ADA Lever	Chrome	122.70

Foundations® Windemere® 2-Hdl Centerset Lavatory Faucet

- 5-1/8" Reach, 5-7/8" high rigid spout
- 3-17/32" From deck to aerator
- 1/2" IPS Connection
- 1-1/8" Maximum deck thickness
- WaterSense® certified product
- Water-Efficient product: 1.5 gpm @ 60 psi



Part #	Description	Handle(s)	Finish	List
DEB2596LF	4"cc Metal Pop-Up Drain	ADA Lever	Chrome	117.40
DEB2596LFOB	4"cc Metal Pop-Up Drain	ADA Lever	Oil-Rubbed Bronze	171.10
DEB2596LFSS	4"cc Metal Pop-Up Drain	ADA Lever	Stainless*	146.20

Foundations® Windemere® Widespread 2-Hdl Lavatory Faucet

- 4-5/8" Reach, 6-13/16" high rigid spout
- 5" From deck to aerator
- 1/2" IPS Connection
- 1-1/8" Maximum deck thickness
- WaterSense® certified product
- Water-Efficient product: 1.5 gpm @ 60 psi



Part #	Description	Handle(s)	Finish	List
DEB3596LF	6" - 16"ws Metal Pop-Up Drain	ADA Lever	Chrome	190.65
DEB3596LFOB	6" - 16"ws Metal Pop-Up Drain	ADA Lever	Oil-Rubbed Bronze	267.80
DEB3596LFSS	6" - 16"ws Metal Pop-Up Drain	ADA Lever	Stainless*	229.30

* Brilliance® Anti-Tarnish Lifetime Finishes

www.plumbers-supply-co.com

Bath Faucets

Foundations® Windemere® Monitor® 14 Series 1-Hdl Trim

- Fits MultiChoice™ universal valve
- Monitor® 14 pressure balanced bath mixing valve with Scald-Guard®
- Includes single function pressure balance cartridge
- Handle adjusts temperature
- Raincan showerhead with full body spray
- 5-1/2" Pull-up tub spout
- WaterSense® certified product



Part #	Description	Handle(s)	Finish	List
DEBT14496	Tub & Shower Trim, 5-1/2" Pull-Up Tub Spout	ADA Lever	Chrome	123.70
DEBT14496SS	Tub & Shower Trim, 5-1/2" Pull-Up Tub Spout	ADA Lever	Stainless*	183.60
DEBT14496OB	Tub & Shower Trim, 5-1/2" Pull-Up Tub Spout	ADA Lever	Oil Rubbed Bronze	192.25
DEBT14296	Shower Trim Only	ADA Lever	Chrome	104.50
DEBT14296SS	Shower Trim Only	ADA Lever	Stainless*	157.75
DEBT14296OB	Shower Trim Only	ADA Lever	Oil Rubbed Bronze	165.40

Foundations® Windemere® 2-Hdl Roman Tub Trim

- 3-Hole installation
- Requires rough-in kit
- 7-11/16" Reach, 7-5/16" high
- 5-11/32" From deck to aerator



Part #	Description	Handle(s)	Finish	List
DEBT2796	8"-16"cc	ADA Lever	Chrome	198.45
DEBT2796SS	8"-16"cc	ADA Lever	Stainless*	297.65
DEBT2796OB	8"-16"cc	ADA Lever	Oil Rubbed Bronze	317.50

Innovations® Collection Bath Faucets

Innovations® Collection DIAMOND™ Seal 1-Hdl Lavatory Faucet

- 5-5/16" Reach, 4" high spout
- 2-11/16" From deck to aerator
- 3/8" Compression fittings
- 2" Maximum deck thickness
- 32" Minimum supply lines below the deck included
- WaterSense® certified product
- Water-Efficient product: 1.5 gpm @ 60 psi



Part #	Description	Handle(s)	Finish	List
DE540MPUDST	4"cc Metal Pop-Up Drain	ADA Lever	Chrome	203.80

* Brilliance® Anti-Tarnish Lifetime Finishes

www.plumbers-supply-co.com

Bath Faucets

Innovations® Collection 2-Hdl Centerset Lavatory Faucet

- 5-1/4" Reach, 3-7/8" high rigid spout
- 2-3/8" From deck to aerator
- 1/2" IPS Connection
- 1-3/8" Maximum deck thickness
- WaterSense® certified product
- Water-Efficient product: 1.5 gpm @ 60 psi



Part #	Description	Handle(s)	Finish	List
DE2530LHP	4"cc Metal Pop-Up Drain	Less Handle	Chrome	146.70
DE2530PBLHP	4"cc Metal Pop-Up Drain	Less Handle	Pol Brass*	252.95
DE2530CBLHP	4"cc Metal Pop-Up Drain	Less Handle	Chrome/Pol Brass*	163.55

Innovations® Collection 2-Hdl Mini-Widespread Lavatory Faucet

- 5" Reach, 4-1/2" high rigid spout
- 2-5/8" From deck to aerator
- 1/2" IPS Connection
- 1-7/16" Maximum deck thickness
- Scalloped handle bases
- WaterSense® certified product
- Water-Efficient product: 1.5 gpm @ 60 psi



Part #	Description	Handle(s)	Finish	List
DE4530LHP	4" Mini-ws Metal Pop-Up Drain	Less Handle	Chrome	205.15
DE4530PBLHP	4" Mini-ws Metal Pop-Up Drain	Less Handle	Pol Brass*	348.60

Innovations® Collection 2-Hdl Widespread Lavatory Faucet

- 5-1/4" Reach, 3-7/8" high rigid spout
- 2-3/8" From deck to aerator
- 1/2" IPS Connection
- 1-1/8" Maximum deck thickness
- Scalloped handle bases
- WaterSense® certified product
- Water-Efficient product: 1.5 gpm @ 60 psi



Part #	Description	Handle(s)	Finish	List
DE3530LHP	6"-16"ws Metal Pop-Up Drain	Less Handle	Chrome	242.75
DE3530PBLHP	6"-16"ws Metal Pop-Up Drain	Less Handle	Pol Brass*	427.05

* Brilliance® Anti-Tarnish Lifetime Finishes

www.plumbers-supply-co.com

Bath Faucets

Innovations® Monitor® 14 Scald-Guard® Series 1-Hdl Trim

- Fits MultiChoice™ universal valve
- Includes cartridge
- Handle adjusts temperature
- Touch-Clean® showerhead
- Dual-spray function
- Sweat onto 1/2" CWT or thread onto 1/2" IPS
- Recommend Innovations® H74 metal lever handle & A74 accent



Part #	Description	Handle(s)	Finish	List
DET14430LHP	Tub & Shower Trim, 6" Pull-Down Diverter Spout	Less Handle	Chrome	151.00
DET14230LHP	Shower Trim Only	Less Handle	Chrome	122.60

Innovations® Monitor® 17 Scald-Guard® 1-Hdl Trim with Volume Control

- Fits MultiChoice™ universal valve
- Includes cartridge
- Handle adjusts volume
- Dial adjusts temperature
- Handle includes metal lever accent
- Touch-Clean® showerhead
- Dual-spray function
- Sweat onto 1/2" CWT or thread onto 1/2" IPS
- Recommend Innovations A74 lever handle accents



Part #	Description	Handle(s)	Finish	List
DET17430	Tub & Shower Trim, 6" Pull-Down Diverter Spout	ADA Lever	Chrome	175.00
DET17430PB	Tub & Shower Trim, 6" Pull-Down Diverter Spout	ADA Lever	Pol Brass*	359.45
DET17430SOS	Tub & Shower Trim, 6" Pull-Down Slip-on Spout 1/2"CWT	ADA Lever	Chrome	175.00
DET17230	Shower Trim Only	ADA Lever	Chrome	160.00
DET17230PB	Shower Trim Only	ADA Lever	Pol Brass*	327.40
DET17030	Valve Trim Only	ADA Lever	Chrome	164.05

Innovations® Collection Monitor® 18 1-Hdl Jetted Shower Trim

- Fits separately plumbed MultiChoice® Universal Jetted Shower™ rough-in
- For additional jets, order R18442 or R18442-WS, R1817 and T1817
- Dual-function pressure balance cartridge
- Handle adjusts volume
- Dial adjusts temperature
- Touch-Clean® 3-function showerhead
- H2Okinetic Technology® jets rotate 30°



Part #	Description	Handle(s)	Finish	List
DET18230	Shower Trim Only	ADA Lever	Chrome	326.15

* Brilliance® Anti-Tarnish Lifetime Finishes

www.plumbers-supply-co.com

Bath Faucets

Innovations® Collection 1-Hdl Multi-Function Custom Shower Diverter Trim

- Coordinates with all Delta Innovations® bath suites
- 1/2" Rough-in
- 3-Setting diverters have two individual positions, one shared position
- 6-Setting diverters have three individual positions, three shared positions
- Requires R11000 rough-in



Part #	Description	Handle(s)	Finish	List
DET11800	3-Setting 3-Port Diverter Only Trim	ADA Lever	Chrome	123.65
DET11800SS	3-Setting 3-Port Diverter Only Trim	ADA Lever	Stainless*	185.45

Lahara™ Bath Faucets

Lahara™ Bath DIAMOND™ Seal 1-Hdl Lavatory Faucet

- 5-1/2" Reach, 6" high rigid spout
- 4-1/2" From deck to aerator
- 1/2" IPS Connection
- 1-3/4" Maximum deck thickness
- Optional 6-1/2" escutcheon included
- 3/2" Minimum supply lines below deck included
- WaterSense® certified product
- Water-Efficient product: 1.5 gpm @ 60 psi



Part #	Description	Handle(s)	Finish	List
DE538MPUDST	1- or 3-Hole, Metal Pop-Up Drain	ADA Lever	Chrome	203.55

Lahara™ Bath Series 2-Hdl Centerset Lavatory Faucet

- 5" Reach, 6-3/8" high rigid spout
- 4-5/8" From deck to aerator
- 1/2" IPS Connection
- 1-3/8" Maximum deck thickness
- WaterSense® certified product
- Water-Efficient product: 1.5 gpm @ 60 psi



Part #	Description	Handle(s)	Finish	List
DE2538-MPU-DST	4"cc 50/50 Pop-Up Drain	ADA Lever	Chrome	141.00
DE2538LFRB	4"cc 50/50 Pop-Up Drain	ADA Lever	Venetian Bronze®	211.50
DE2538-SSMPU-DS	4"cc 50/50 Pop-Up Drain	ADA Lever	Stainless*	197.40

Lahara™ Bath Series 2-Hdl Widespread Lavatory Faucet

- 5" Reach, 5-7/8" high rigid spout
- 3-5/8" From deck to aerator
- 1/2" IPS Connection
- 1-1/8" Maximum deck thickness
- WaterSense® certified product
- Water-Efficient product: 1.5 gpm @ 60 psi



Part #	Description	Handle(s)	Finish	List
DE3538LF	6"-16"ws 50/50 Pop-Up Drain	ADA Lever	Chrome	260.70

* Brilliance® Anti-Tarnish Lifetime Finishes

www.plumbers-supply-co.com

Bath Faucets

Lahara™ Bath Faucets (Continued)

Lahara™ Bath Series 2-Hdl Widespread Lavatory Faucet

Part #	Description	Handle(s)	Finish	List
DE3538LFRB	6"-16"ws 50/50 Pop-Up Drain	ADA Lever	Venetian Bronze®	391.00
DE3538LFSS	6"-16"ws 50/50 Pop-Up Drain	ADA Lever	Stainless*	364.95

Lahara™ Monitor® 14 Series Scald-Guard® 1-Hdl Trim

- Fits MultiChoice™ universal valve
- Single-function pressure balance cartridge
- Handle adjusts temperature
- Touch-Clean® full spray showerhead
- Solid brass forged body
- Field adjustable to limit handle rotation into hot water zone
- 120° Maximum handle rotation
- WaterSense® certified product



Part #	Description	Handle(s)	Finish	List
DET14438RB	Tub & Shower Trim, 6-3/4" Pull-Up Tub Spout	ADA Lever	Venetian Bronze®	221.50
DET14238RB	Shower Trim Only	ADA Lever	Venetian Bronze®	177.60

Lahara™ Monitor® 17 Series Scald-Guard® 1-Hdl Trim with Volume Control

- Fits MultiChoice™ universal valve
- Dual-function pressure balance cartridge
- Handle adjusts temperature
- Touch-Clean® full spray showerhead
- Solid brass forged body
- Field adjustable to limit handle rotation into hot water zone
- 120° Maximum handle rotation
- WaterSense® certified product



Part #	Description	Handle(s)	Finish	List
DET17438	Tub & Shower Trim, 6-3/4" Pull-Up Diverter Spout	ADA Lever	Chrome	163.90
DET17438RB	Tub & Shower Trim, 6-3/4" Pull-Up Diverter Spout	ADA Lever	Venetian Bronze®	262.15
DET17438SS	Tub & Shower Trim, 6-3/4" Pull-Up Diverter Spout	ADA Lever	Stainless*	245.80
DET17238RB	Shower Trim Only	ADA Lever	Venetian Bronze®	234.10
DET17238SS	Shower Trim Only	ADA Lever	Stainless*	219.45

Lahara™ 2-Hdl Roman Tub Trim

- Requires rough-in kit
- 8-15" Reach, 8-1/2" high rigid slip-on spout
- 5-3/8" From deck to aerator
- 2-5/8" Diameter scalloped handle bases



Part #	Description	Handle(s)	Finish	List
DET2738RB	8"-16"cc	ADA Lever	Venetian Bronze®	366.30
DET2738SS	8"-16"cc	ADA Lever	Stainless*	343.45

* Brilliance® Anti-Tarnish Lifetime Finishes

www.plumbers-supply-co.com

Bath Faucets

Leland® Bath Faucets

Leland® Bath DIAMOND™ Seal 1-Hdl Centerset Lavatory Faucet

- 5-5/8" Reach rigid spout
- 2-5/16" From deck to aerator
- 3/8" Compression fittings
- 2" Maximum deck thickness
- Optional 6-1/4" escutcheon included
- 3/2" Minimum supply lines below the deck included
- WaterSense® certified product
- Water-Efficient product: 1.5 gpm @ 60 psi



Part #	Description	Handle(s)	Finish	List
DE578MPUDST	1- or 3-Hole, Metal Pop-Up Drain	ADA Lever	Chrome	215.85
DE578RBDST	1- or 3-Hole, 50/50 Pop-Up Drain	ADA Lever	Venetian Bronze®	304.75
DE578SSDST	1- or 3-Hole, 50/50 Pop-Up Drain	ADA Lever	Stainless*	277.75

Leland® Bath Series J-Spout 2-Hdl Centerset Lavatory Faucet

- 4-1/4" Reach, 6-1/3" high rigid spout
- 4-1/4" From deck to aerator
- 1/2" IPS Connection
- 1-3/8" Maximum deck thickness
- WaterSense® certified product
- Water-Efficient product: 1.5 gpm @ 60 psi



Part #	Description	Handle(s)	Finish	List
DE2575LFMPU	4"cc 50/50 Pop-Up Drain	ADA Lever	Chrome	148.05
DE2575LFRBMPU	4"cc 50/50 Pop-Up Drain	ADA Lever	Venetian Bronze®	222.10
DE2575LFSSMPU	4"cc 50/50 Pop-Up Drain	ADA Lever	Stainless*	207.30

Leland® Bath Series 2-Hdl Lavatory Faucet

- 5-1/16" Reach, 4-1/8" high rigid spout
- 2-13/16" From deck to aerator
- 1/2" IPS Connection
- 1-3/8" Maximum deck thickness
- WaterSense® certified product
- Water-Efficient product: 1.5 gpm @ 60 psi



Part #	Description	Handle(s)	Finish	List
DE2578LFMPU	4"cc Metal Pop-Up Drain	Less Handle	Chrome	148.05
DE2578LFRBMPU	4"cc Metal Pop-Up Drain	Less Handle	Venetian Bronze®	222.10
DE2578SSLHP	4"cc Metal Pop-Up Drain	Less Handle	Stainless*	129.45

* Brilliance® Anti-Tarnish Lifetime Finishes

www.plumbers-supply-co.com

Bath Faucets

Leland® Bath Series 2-Hdl Mini-Widespread Lavatory Faucet

- 5-1/16" Reach, 3-1/2" high rigid spout
- 1-15/16" From deck to aerator
- 1/2" IPS Connection
- 1-7/16" Maximum deck thickness
- WaterSense® certified product
- Water-Efficient product: 1.5 gpm @ 60 psi



4578-LHP



Part #	Description	Handle(s)	Finish	List
DE4578LHP	4" Mini-ws Metal Pop-Up Drain	Less Handle	Chrome	161.50
DE4578RBLHP	4" Mini-ws Metal Pop-Up Drain	Less Handle	Venetian Bronze®	242.05
DE4578SSLHP	4" Mini-ws Metal Pop-Up Drain	Less Handle	Stainless*	225.95

Leland® Bath Series 2-Hdl Widespread Lavatory Faucet

- 5-1/16" Reach, 3-1/2" high rigid spout
- 1-15/16" From deck to aerator
- 1/2" IPS Connection
- 1-1/8" Maximum deck thickness
- WaterSense® certified product
- Water-Efficient product: 1.5 gpm @ 60 psi



Part #	Description	Handle(s)	Finish	List
DE3578LHP	6"-16"ws Metal Pop-Up Drain	Less Handle	Chrome	189.00
DE3578RBLHP	6"-16"ws Metal Pop-Up Drain	Less Handle	Venetian Bronze®	283.50
DE3578SSLHP	6"-16"ws Metal Pop-Up Drain	Less Handle	Stainless*	264.60

Leland® Monitor® 14 Series Scald-Guard® 1-Hdl Trim

- Fits MultiChoice™ universal valve
- Includes cartridge
- Handle adjusts temperature
- Touch-Clean® showerhead
- 5-1/2" Long spout for 1/2" CWT
- Recommend Leland® H777 porcelain lever or H778 metal lever handle
- WaterSense® certified product



Part #	Description	Handle(s)	Finish	List
DET14478LHP	Tub & Shower Trim, Pull-Up Diverter Spout	Less Handle	Chrome	100.40
DET14478RBLHP	Tub & Shower Trim, Pull-Up Diverter Spout	Less Handle	Venetian Bronze®	160.55
DET14478SSLHP	Tub & Shower Trim, Pull-Up Diverter Spout	Less Handle	Stainless*	150.60
DET14278LHP	Shower Trim Only	Less Handle	Chrome	82.00
DET14278RBLHP	Shower Trim Only	Less Handle	Venetian Bronze®	131.05
DET14278SSLHP	Shower Trim Only	Less Handle	Stainless*	122.95
DET14178SSLHP	Tub Trim Only, Non-Diverter Spout	Less Handle	Stainless*	122.95

* Brilliance® Anti-Tarnish Lifetime Finishes

www.plumbers-supply-co.com

Bath Faucets

Leland® Monitor® 17 Series Scald-Guard® 1-Hdl Trim with Volume Control

- Fits MultiChoice™ universal valve
- Includes dual-function pressure balance cartridge
- Handle adjusts volume
- Handle adjusts temperature
- Touch-Clean® showerhead



Part #	Description	Handle(s)	Finish	List
DET17478	Tub & Shower Trim, 6-1/2" Pull-Up Tub Spout	ADA Lever	Chrome	172.10
DET17478RB	Tub & Shower Trim, 6-1/2" Pull-Up Tub Spout	ADA Lever	Venetian Bronze®	275.30
DET17478SS	Tub & Shower Trim, 6-1/2" Pull-Up Tub Spout	ADA Lever	Stainless*	258.10
DET17278	Shower Trim Only	ADA Lever	Chrome	153.65
DET17278RB	Shower Trim Only	ADA Lever	Venetian Bronze®	245.85
DET17278SS	Shower Trim Only	ADA Lever	Stainless*	230.45

Leland® Series 2-Hdl Roman Tub Trim

- Requires rough-in kit
- 7-1/8" Reach, 5" high rigid slip-on spout
- 2-5/8" Diameter scalloped handle bases
- 19 gpm @ 60 psi
- Recommend Leland® H677 metal lever or H678 porcelain lever handles



Part #	Description	Handle(s)	Finish	List
DET4778LHP	8"-16"cc, Handshower	Less Handle	Chrome	254.55
DET4778RBLHP	8"-16"cc, Handshower	Less Handle	Venetian Bronze®	415.00
DET4778SSLHP	8"-16"cc, Handshower	Less Handle	Stainless*	454.40
DET2778LHP	8"-16"cc	Less Handle	Chrome	166.55
DET2778RBLHP	8"-16"cc	Less Handle	Venetian Bronze®	271.50
DET2778SSLHP	8"-16"cc	Less Handle	Stainless*	272.90

* Brilliance® Anti-Tarnish Lifetime Finishes

www.plumbers-supply-co.com

Bath Faucets

Lockwood™ Bath Faucets

Lockwood™ Monitor® 14 Series Scald-Guard® 1-Hdl Trim

- Fits MultiChoice™ universal valve
- Includes cartridge
- Handle adjusts temperature
- Touch-Clean® showerhead
- Raincan full spray function
- 7-1/2" Long spout
- Sweat onto 1/2" CWT or thread onto 1/2" IPS
- Recommend Lockwood™ H740 metal lever handle



Part #	Description	Handle(s)	Finish	List
DET14440SSLHP	Tub & Shower Trim, Pull-Down Diverter Spout	Less Handle	Stainless*	213.45

Lockwood™ Bath Collection Monitor® 18 1-Hdl Jetted Shower Trim

- Fits pre-plumbed MultiChoice® Universal Jetted Shower™ rough-in
- For additional jets, order R18222 or R18222-WS, R1817 and T1817
- Dual-function pressure balance cartridge
- Handle adjusts volume
- Dial adjusts temperature
- Touch-Clean® raincan showerhead
- H2Oknetic Technology® jets rotate 30°



Part #	Description	Handle(s)	Finish	List
DET18240	Shower Trim Only	ADA Lever	Chrome	315.35
DET18240SS	Shower Trim Only	ADA Lever	Stainless*	472.90

Victorian® Bath Faucets

Victorian® Bath Collection 2-Hdl Mini-Widespread Lavatory Faucet

- 5-1/8" Reach, 5-3/4" high spout
- 3-1/2" From deck to aerator
- 1/2" IPS Connection
- 1-7/16" Maximum deck thickness
- WaterSense® certified product
- Water-Efficient product: 1.5 gpm @ 60 psi



Part #	Description	Handle(s)	Finish	List
DE4555RBLHP	4" Mini-ws Metal Pop-Up Drain	Less Handle	Venetian Bronze®	314.20

* Brilliance® Anti-Tarnish Lifetime Finishes

www.plumbers-supply-co.com

Bath Faucets

Victorian® Bath Collection 2-Hdl Widespread Lavatory Faucet

- 5-1/8" Reach, 5-15/16" high rigid spout
- 3-3/4" From deck to aerator
- 1/2" IPS Connection
- 1" Maximum deck thickness
- WaterSense® certified product
- Water-Efficient product: 1.5 gpm @ 60 psi



Part #	Description	Handle(s)	Finish	List
DE3555LHP	6"-16"ws Metal Pop-Up Drain	Less Handle	Chrome	252.15
DE3555PBLHP	6"-16"ws Metal Pop-Up Drain	Less Handle	Pol Brass*	428.65
DE3555SSLHP	6"-16"ws Metal Pop-Up Drain	Less Handle	Stainless*	353.00

Victorian® Monitor® 14 Scald-Guard® 1-Hdl Trim

- Fits MultiChoice™ universal valve
- Includes cartridge
- Handle adjusts temperature
- Touch-Clean® showerhead
- Dual-spray function
- Sweat onto 1/2" CWT or thread onto 1/2" IPS
- Recommend Traditional H712 porcelain lever handle or Victorian® H716 metal lever handle



Part #	Description	Handle(s)	Finish	List
DET14455LHP	Tub & Shower Trim, 6-1/2" Pull-Up Diverter Spout	Less Handle	Chrome	171.70
DET14455RBLHP	Tub & Shower Trim, 6-1/2" Pull-Up Diverter Spout	Less Handle	Venetian Bronze®	274.65
DET14255LHP	Shower Trim Only	Less Handle	Chrome	137.55
DET14255RBLHP	Shower Trim Only	Less Handle	Venetian Bronze®	213.15

Victorian® Monitor® 17 Scald-Guard® 1-Hdl Trim with Volume Control

- Fits MultiChoice™ universal valve
- Includes cartridge
- Handle adjusts volume
- Dial adjusts temperature
- Red/blue temperature indicator
- Handle includes metal lever accent
- Touch-Clean® showerhead
- Raincan full spray function
- Sweat onto 1/2" CWT or thread onto 1/2" IPS
- Recommend Traditional A712 porcelain accent or Victorian® A716 metal accent



Part #	Description	Handle(s)	Finish	List
DET17455	Tub & Shower Trim, 6-1/2" Pull-Up Diverter Spout	ADA Lever	Chrome	242.55
DET17455PB	Tub & Shower Trim, 6-1/2" Pull-Up Diverter Spout	ADA Lever	Pol Brass*	436.50
DET17455RB	Tub & Shower Trim, 6-1/2" Pull-Up Diverter Spout	ADA Lever	Venetian Bronze®	388.05
DET17455SS	Tub & Shower Trim, 6-1/2" Pull-Up Diverter Spout	ADA Lever	Stainless*	372.90
DET17255	Shower Trim Only	ADA Lever	Chrome	208.70
DET17255PT	Shower Trim Only	ADA Lever	Aged Pewter	321.00
DET17255RB	Shower Trim Only	ADA Lever	Venetian Bronze®	333.85

* Brilliance® Anti-Tarnish Lifetime Finishes

www.plumbers-supply-co.com

Bath Faucets

Victorian® Bath Faucets (Continued)

Victorian® Monitor® 17 Scald-Guard® 1-Hdl Trim with Volume Control

Part #	Description	Handle(s)	Finish	List
DET17255SS	Shower Trim Only	ADA Lever	Stainless*	330.50

Victorian® Bath Collection 1-Hdl Multi-Function Custom Shower Diverter Trim

- Coordinates with all Delta Victorian® bath suites
- 1/2" Rough-in
- 3-Setting diverters have two individual positions, one shared position
- 6-Setting diverters have three individual positions, three shared positions
- Requires R11000 rough-in (sold separately)



Part #	Description	Handle(s)	Finish	List
DET11955RB	6-Setting 3-Port Diverter Only Trim	ADA Lever	Venetian Bronze®	257.70

Victorian® Bath Collection Monitor® 18 Scald-Guard® 1-Hdl Jetter Shower Trim

- Fits pre-plumbed MultiChoice® Universal Jetted Shower™ rough-in
- For additional jets, order R18222 or R18222-WS, R1817 and T1837
- Dual-function pressure balance cartridge
- Handle adjusts volume
- Dial adjusts temperature
- Touch-Clean® 3-function showerhead
- H2Okinetic Technology® jets rotate 30°



Part #	Description	Handle(s)	Finish	List
DET18255	Shower Trim Only	ADA Lever	Chrome	338.85
DET18255RB	Shower Trim Only	ADA Lever	Venetian Bronze®	542.00

Victorian® Bath Collection 2-Hdl Roman Tub Trim

- Requires rough-in kit
- 8" Reach, 9" high rigid slip-on spout
- 2-5/8" Diameter scalloped handle bases
- 18 gpm @ 60 psi
- Recommend Victorian® H616 metal lever handles



Part #	Description	Handle(s)	Finish	List
DET4755RBLHP	8"-16"cc, Handshower	Less Handle	Venetian Bronze®	542.65
DET4755SSLHP	8"-16"cc, Handshower	Less Handle	Stainless*	535.00
DET2755RBLHP	8"-16"cc	Less Handle	Venetian Bronze®	344.20
DET2755SSLHP	8"-16"cc	Less Handle	Stainless*	333.10

* Brilliance® Anti-Tarnish Lifetime Finishes

www.plumbers-supply-co.com

Bath Faucets

Delta® HDF® Commercial Bath Faucets

Delta® HDF® 1-Hdl Lavatory Faucet

- 4-1/2" Reach spout
- Heavy-duty commercial product



Part #	Description	Handle(s)	Finish	List
DE511WFHDF	4"cc Ftgs, No Lift-Rod Hole	Vandal-Resistant ADA Elbow	Chrome	125.25
DE523HDF	4"cc Grid Strainer, No Lift-Rod Hole	ADA Lever	Chrome	128.00
DE523LFHDF	4"cc Ftgs, Grid Strainer, No Lift-Rod Hole	ADA Lever	Chrome	146.40

Delta® HDF® Diamond™ Seal 1-Hdl Centerset Lavatory Faucet

- 5" Reach spout
- Heavy-duty commercial product
- Vandal resistant handle
- Adjustable handle limit stop
- 3/8" Compression fittings
- WaterSense® certified product
- Low flow rate: 1.5 gpm @ 60 psi
- HGM Suffix: flow rate: 0.5 gpm @ 60 psi



Part #	Description	Handle(s)	Finish	List
DE501LFHDF	4"cc, Less Pop-Up Drain	ADA Lever	Chrome	127.90
DE501LFHGMHDF	4"cc, Less Pop-Up Drain, 0.5 gpm Flow	ADA Lever	Chrome	130.05

Delta® HDF® Centerset 2-Hdl Metering, Slow Close Lavatory Faucet

- 2- & 3-Hole installation
- Vandal-resistant
- Heavy-duty commercial product



Part #	Description	Handle(s)	Finish	List
DE2507LFHDF	4"cc No Lift-Rod Hole	Push Handle	Chrome	208.05

Delta® HDF® Centerset 2-Hdl ADA Lavatory Faucet

- 3-7/16" Reach spout
- Vandal-resistant handles
- Heavy-duty commercial product



Part #	Description	Handle(s)	Finish	List
DE2529LFHDF	4"cc Grid Strainer, No Lift-Rod Hole	ADA Wrist Blade	Chrome	178.10
DE2529LFLGHDF	4"cc No Lift-Rod Hole	ADA Wrist Blade	Chrome	151.30

* Brilliance® Anti-Tarnish Lifetime Finishes

www.plumbers-supply-co.com

Bath Faucets

Delta® HDF® Widespread 2-Hdl Lavatory Faucets - 4-3/4" Spout

- 4-3/4" Reach rigid spout
- Vandal-resistant handles



Part #	Description	Handle(s)	Finish	List
DE3549LFWFLGHD F	6"-16"ws Fittings, No Lift-Rod	ADA Wrist Blade	Chrome	257.25

Delta® HDF® Widespread 2-Hdl Gooseneck Lavatory Faucet

- 5-3/4" Reach gooseneck rigid spout
- Vandal-resistant handles
- Stainless steel plate with 1/4-turn stops



Part #	Description	Handle(s)	Finish	List
DE3579WFLGHDF	6"-16"ws Ftgs 11"H GN	ADA Wrist Blade	Chrome	252.55

Delta® HDF® Commercial Electronic Metering Lavatory Faucet

- Hands-free operation
- 5-1/4" Reach, 3-7/8" high rigid spout
- Self-adaptive technology
- H2OPTICS™ technology
- No adjustments required
- No lift rod hole
- Battery powered
- Waterproof electronics
- 0.5 gpm Vandal-resistant spray outlet



Part #	Description	Handle(s)	Finish	List
DE591LFLGHGMHD F	4"cc 4" Coverplate	ADA Electronic	Chrome	405.00

Delta® HDF® 1-Hdl Utility Faucet

- Vandal-resistant
- Heavy-duty commercial product



Part #	Description	Handle(s)	Finish	List
DE570WFHDF	1-Hole, 6' Reach	ADA Lever	Chrome	147.55

* Brilliance® Anti-Tarnish Lifetime Finishes

www.plumbers-supply-co.com

Bath Faucets

Delta® HDF® Commercial Personal Handshower

- Two-function white handshower
- Push button on/water saver control (not a positive shut-off)
- ADA Adjustable white slide
- 24" Grab bar
- 69" Double spiral chrome metal hose
- 2.5 gpm @80 psi



Part #	Description	Handle(s)	Finish	List
RPW124HDF	Delta® HDF® with Stainless Steel Bar	-	Chrome	161.35

Commercial Teck® Bath Faucets

Commercial Teck® 1-Hdl Centerset Lavatory Faucet

- Rigid spout
- Cast brass
- Ceramic cartridge with rotational limit stop
- Vandal resistant 3-1/2" ADA lever handle with color index
- 3/8" Compression fittings



Part #	Description	Handle(s)	Finish	List
DE22C101	4"cc less Pop-up, 2.2 gpm VR Aerator, 5.75" Reach	ADA Lever	Chrome	151.60
DE22C151	4"cc less Pop-up, 0.5 gpm VR Outlet, 5.75" Reach	ADA Lever	Chrome	162.75

Commercial Teck® 86T 2-Hdl Metering Faucet

- Cast brass body
- Vandal resistant handles
- Metering, slow-close lever style
- Hot/cold indicators
- 2.5 gpm Vandal-resistant outlet
- No lift rod hole



Part #	Description	Handle(s)	Finish	List
DE86T1153	4"cc	ADA Lever	Chrome	225.00

Commercial Teck® 23C/23T 2-Hdl Widespread Deck Faucet

- Cast brass body
- Hot/cold handle indicators



Part #	Description	Handle(s)	Finish	List
DE23C644	6"-12"ws Metal Pop-Up, Cer-Teck™, 12" GN, 1.5gpm	ADA Wrist Blade	Chrome	229.90

* Brilliance® Anti-Tarnish Lifetime Finishes

www.plumbers-supply-co.com

Bath Faucets

Commercial Teck® 2-Hdl Faucet

- Swing spout or rigid/swivel gooseneck spout
- Tuf-Teck™ or Cer-Teck™ cartridges
- Hot/cold handle indicators



Part #	Description	Handle(s)	Finish	List
DE27C2944	8"cc, Cer-Teck™, 12" GN, 1.5 gpm	ADA Wrist Blade	Chrome	231.40
DE27C4844	4"cc Cast, Cer-Teck™, 10.5" GN, 1.5 gpm	ADA Hooded Blade	Chrome	182.55
DE27T4944	4"cc Cast, Tuf-Teck™, 10.4" GN, 1.5 gpm	ADA Hooded Blade	Chrome	174.65

Commercial Teck® ADA Shower Trim

- Fits MultiChoice™ universal valve
- Red/blue label on escutcheon
- Vacuum breaker
- ADA Compliant, adjustable handshower slide
- Vandal resistant blade handle
- Handle adjusts temperature
- Back-to-back capability
- 1/2" Universal inlets/outlets
- Male threads with stops; please select valve with screwdriver stops



Part #	Description	Handle(s)	Finish	List
DET13H153	Shower Only, 24" Grab Bar, 70" Vinyl Hose, 2.5 gpm	ADA Lever Blade	Chrome	274.00

* Brilliance® Anti-Tarnish Lifetime Finishes

www.plumbers-supply-co.com

Bath Accessories

Leland® Bath Accessories

Leland® Towel Bar

- Mounting hardware and template included



Part #	Description	List
DE77824SS	24", Stainless	50.75

Leland® Towel Ring



Part #	Description	List
DE77846	Chrome	26.65
DE77846SS	Stainless	33.35

Leland® Tissue Holder



Part #	Description	List
DE77850SS	Stainless	43.85

Traditional Bath Accessories

Traditional Towel Bar



Part #	Description	List
DE74024	24", Chrome	49.15

Traditional Towel Ring



Part #	Description	List
DE74046	Chrome	30.00

Traditional Bathroom Tissue Holder



Part #	Description	List
DE74050	Chrome	38.00

Victorian® Bath Accessories

Victorian® Towel Bar



Part #	Description	List
DE75018RB	18", Venetian Bronze®	67.85
DE75024RB	24", Venetian Bronze®	74.45
DE75224RB	24", Double, Venetian Bronze®	116.65

Victorian® Double Robe Hook

- 3" Flange diameter
- Extends 4-3/4" from wall



Part #	Description	List
DE75035	Chrome	25.05

Victorian® Open Towel Ring

- 7-1/16" Ring
- Extends 3" from wall



Part #	Description	List
DE75046	Chrome	31.35
DE75046RB	Venetian Bronze®	45.45

Victorian® Bathroom Tissue Holder

- 9-1/4" Long



Part #	Description	List
DE75050	Chrome	54.65
DE75050PB	Pol Brass	68.25
DE75050RB	Venetian Bronze®	79.15
DE75050SS	Stainless	68.25

Victorian® Toothbrush and Tumbler Holder



Part #	Description	List
DE75056	Chrome	36.05

Victorian® Toilet Tank Lever



Part #	Description	List
DE75060RB	Venetian Bronze®	50.85
DE75060SS	Stainless	43.85

Bath Rough-In Valves

MultiChoice™ Tub & Shower Universal Valves

**Change the shower function, style & appearance
without altering the plumbing behind the wall**

- Includes 300 psi heat resistant pressure test cap
- Accepts single function, dual function or dual function thermostatic cartridge
- Accepts single function (13/14), dual function (17), or dual function thermostatic (17T) cartridge
- Back-to-back capability



**Cartridge ships with trim -
No need to worry about
soldering & melting cartridge**

Part #	Description	List
DER10000UN	Universal Valve Body less Stops, MIP/Swt	45.90
DER10000UNWS	Universal Valve Body with Stops, MIP/Swt	64.35
DER10000UNBX	Universal Valve Body less Stops, MIP/Swt - Single Box Model	45.90
DER10000UNBXHF	Universal Valve Body less Stops, MIP/Swt - Single Box Model, No Tub Outlet	45.90
DER10000IP	Valve Body less Stops, FIP	45.90
DER10000PX	Universal Valve Body less Stops, PEX	45.90
DER10000PXWS	Universal Valve Body with Stops, PEX	64.35

Rough-In Valve Body for Three or Six Function Diverter

- 1/2" Inlet/outlets
- 3-Port, 6-setting diverter with (3) individual and (3) shared positions
- 2-Port, 3-setting diverter with (2) individual and (1) shared position
- Forged brass body



Part #	Description	List
DER11000	Three or Six Function 3-Port Diverter Rough	103.05

Jetted Shower™ Rough-In

- For use with MultiChoice® 18 series and 18T jetted shower trims
- Brass body
- Back-to back capability
- 1/2" Universal inlets/outlets
- Male threads



R18222XO



R18224

Part #	Description	List
DER18000XO	Shower Rough-In and Extra Outlet, Prefabricated Valve and Jet Module	221.40
DER18224	Shower Rough-In Only, Prefabricated Valve and Jet Module	108.35

* Brilliance® Anti-Tarnish Lifetime Finishes

www.plumbers-supply-co.com

Bath Rough-In Valves

Custom Shower Systems Rough-In Custom Shower System Body Spray Rough-In



Part #	Description	List
DER50001	1.6 gpm H2O Body Spray Rough-In, Brass*	31.10

Roman Tub Rough-In Valves

Conventional Flexible 3-Hole Roman Tub Rough-In Valves

- Flexible mounting arrangement
- Adjust to 1-1/4" maximum deck thickness
- Order RP18504 for 1" more



Part #	Description	List
DER2700	Conventional Installation, Adjusts to 1-1/4" Max Deck Thickness, Flex Deck or Ledge-Mount	99.90

Universal Flexible 3-Hole Roman Tub Rough-In Valves

- Flexible deck or ledge mounting arrangement
- Self-locating basis
- Tighten/adjust from above deck
- Adjust to 2-1/4" maximum deck thickness or adjust to 2-1/4" maximum thickness after mud and tile
- No thick deck kit required



Part #	Description	List
DER2707	RT/Whirlpool Deck-Mount Rough-In Valve	114.25

Universal 4-Hole Roman Tub Faucet Rough-In Valves

- Flexible deck or ledge mounting arrangement
- Includes hand shower rough-in
- Self-locating bases
- Tighten/adjust from above deck
- Adjust to 2-1/4" maximum deck thickness or adjust to 2-1/4" maximum thickness after mud and tile
- No thick deck kit required



Part #	Description	List
DER4707	Universal Installation, Adjusts to 2-1/4" Max Deck Thickness, Flex Deck or Ledge-Mount	253.10

* Brilliance® Anti-Tarnish Lifetime Finishes

www.plumbers-supply-co.com



Bath Faucets



Bath Faucets / Accessories

Classics Bath Faucets

- Limited lifetime warranty on Gerber PVD finishes
- 10-Year limited warranty on Compression/Washerless Cartridges
- Limited lifetime warranty on Ceramic Disc Cartridges
- 2-Year limited warranty on other parts

Gerber Classics 2-Hdl Lavatory Faucet

- Solid brass casting
- 5-1/8" Spout reach
- Maximum aerator: 2.2 gpm @ 60 psi



Part #	Description	Handle(s)	Finish	List
43-431	4"cc, Washerless, Metal Pop-Up	ADA Metal	Chrome	141.22

Classics 2-Hdl Tub & Shower Faucet Complete - Compression Stems

- Cast brass body
- 2.5 gpm Maximum showerhead @ 80 psi
- Thread escutcheon



48-720

Part #	Description	Handle(s)	Finish	List
48-810	8"cc Tub Only, IPS/Sweat	ADA Metal	Chrome	133.63
48-720	8"cc Tub & Shower, IPS/Sweat, Std Spout, Ejector Tee	ADA Metal	Chrome	189.43

Classics 2-Hdl Tub & Shower Faucet Complete for Shower Cabinets - Compression Stems

- Cast brass body
- Compression stems
- Threaded escutcheon
- Metal handles
- 2.5 gpm Maximum showerhead @ 80 psi



47-920

Part #	Description	Handle(s)	Finish	List
47-920	3-3/8"cc Shower Cabinet Faucet, IPS, Std Head/Arm	ADA Metal	Chrome	108.57

Find Everything Under the Sun at One of Our Convenient Branches

www.plumbers-supply-co.com

Bath Faucets / Accessories

Classics 3-Hdl Tub & Shower Faucet Complete - Compression Stems

- Cast brass body
- 2.5 gpm Maximum showerhead @ 80 psi



Part #	Description	Handle(s)	Finish	List
48-030	8"cc Tub & Shower, IPS/Sweat, Thread Escutcheon	ADA Metal	Chrome	200.66

Gerber Replacement Parts Cartridge Assemblies

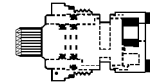

Part #	Description	Finish	List
98-710	Hot Washerless Cartridge	Chrome	12.80
98-711	Cold Washerless Cartridge	Chrome	12.80

Escutcheons

Part #	Description	Finish	List
90-268	Threaded Escutcheon 6/8" - 24	Chrome	9.70
97-600	Escutcheon with Set Screw (90-262 & 90-481)	Chrome	10.88

Faceplates

Part #	Description	Finish	List
97-130	Faceplate Assembly	Chrome	15.81
97-171-KT	Faceplate Assembly	Chrome	13.71

Handles



94-401

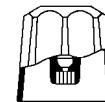

94-402

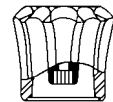

94-435

Part #	Description	Finish	List
94-401	Large Handle (Zinc) Short Broach	Chrome	11.61
94-402	Large Handle (Zinc) Long Broach	Chrome	14.01
94-435	Crystalite™ Handle Long Broach	Chrome	11.18

Handle Buttons



94-446

Part #	Description	Finish	List
94-445	Hot Index Button	Chrome	0.78
94-446	Cold Index Button	Chrome	0.78

Find Everything Under the Sun at One of Our Convenient Branches

www.plumbers-supply-co.com



Bath Faucets



Bath Faucets / Accessories

Nipples

Part #	Description	Finish	List
90-067	Nipple 5/8" - 24 x 2.687"	Chrome	7.87

Screws



Part #	Description	Finish	List
90-230	Screw For Faceplate "Large"	Chrome	2.94
90-700	Handle Screw (Stainless)	Chrome	1.43
91-280	Screw	Chrome	1.48

Stem and Bonnets



Part #	Description	Finish	List
98-673	Stem & Bonnet Assembly, Hot	Chrome	23.30
98-688	Stem & Bonnet Assembly Hot, Compression, Deck Faucets	Chrome	11.48
98-689	Stem & Bonnet Assembly Cold, Compression, Deck Faucets	Chrome	11.48

Strainer



Part #	Description	Finish	List
91-292	Strainer	Chrome	7.38

Washer

Part #	Description	Finish	List
90-340	Seat Washer	Chrome	1.16
91-260	Washer	Chrome	1.75

Parts

Part #	Description	Finish	List
90-161	Brass Seat 5/8" -20 NS-2 Thread	Chrome	1.94
90-169	Monel Seat	Chrome	12.39

Find Everything Under the Sun at One of Our Convenient Branches

www.plumbers-supply-co.com

Bath Faucets

Single-Handle Lavatory Faucets

Allure 1-Hdl Lavatory Faucet

- 5-1/2" Spout
- SilkMove® ceramic cartridge



Part #	Description	Handle(s)	Finish	List
GR32128000	1-Hole	ADA Lever	Chrome	838.00

Two-Handle Lavatory Faucets

Talia® 2-Hdl Lavatory Faucet

- 5-3/16 Reach, 3-1/4" high spout
- SilkMove® ceramic cartridges
- Handles sold separately



Handles Sold Separately

Part #	Description	Handle(s)	Finish	List
GR20892EN0	3-Hole WS, Pop-Up Drain	Less Hdls	Brushed Nickel*	386.00

Bath Control Trim

Geneva™ 1-Hdl Volume Control Trim

- Requires 29.273 (1/2") or 29.274 (3/4") volume control rough-in valve



Part #	Handle(s)	Finish	List
GR19837EN0	ADA Lever	Brushed Nickel*	231.00

Seabury™ 1-Hdl Thermostat Trim

- Requires separate volume control
- Requires Grotherm 34.122 (1/2") or 34.124 (3/4") thermostat rough-in valve



Part #	Handle(s)	Finish	List
GR19614000	ADA Lever	Chrome	226.00

Seabury™ 1-Hdl Volume Control Trim

- Requires 29.273 (1/2") or 29.274 (3/4") volume control rough-in valve



Part #	Handle(s)	Finish	List
GR19828000	ADA Lever	Chrome	124.00

*Lifetime Warranty InfinityFinish™

www.plumbers-supply-co.com

Bath Faucets

Shower Systems

Freehander™ Shower System with Concealed Fitting

- Tubular arm pivots 180°
- (2) Showerheads with SpeedClean® anti-lime system, each rotates 360°
 - Outer showerhead includes: normal, pulsator and eco sprays
 - Inner showerhead includes: normal, pulsator and off sprays
- Includes: self-locking joints and adjustable arm tension
- Wall-mounted, concealed installation
- 1/2" NPT Female threads



Part #	Finish	List
GR27007000	Chrome	696.00

Movario 5 Shower System

- (5) Spray pattern handshower: normal, rain, jet, massage, champagne
- 8-Position RotaHead® system
- Head or body spray
- DreamSpray® technology
- 36" Adjustable height shower bar
- 59" Handshower hose
- Universal tray
- SpeedClean® anti lime system



Part #	Finish	List
GR28574000	Chrome	659.00

G

*Lifetime Warranty InfinityFinish™

www.plumbers-supply-co.com

Grohe Bath Parts & Accessories

Rough-In Valves

Volume Control Wall-Mount Rough-In Valve



Part #	Description	List
GR29273000	1/2" MNPT, 1/2" Threaded Union	65.00
GR29274000	1/2" MNPT, 3/4" Threaded Union	105.00

Showerheads

Movario™ Euro Style 5 Showerhead

- (5) Spray patterns: normal, rain, jet, massage and champagne
- Euro style with gray bellows
- DreamSpray® technology
- SpeedClean® anti-lime system
- Can be used with standard showerarm
- 1/2" NPT Female threads



Part #	Finish	List
GR28448000	Chrome	228.00

Rainshower Retro Showerhead

- Conical "retro" design fits traditional decors
- 8" Diameter
- SpeedClean® anti-lime system
- DreamSpray® technology
- (120) Spray nozzles, non-adjustable wide spray
- 1/2" NPT Female threads



Part #	Finish	List
GR28375EN0	Brushed Nickel	698.00

Relaxa® Pulsator Showerhead

- (2) Spray patterns - wide spray and pulsator spray
- SpeedClean anti-lime system
- DreamSpray® technology
- 1/2" NPT Female thread
- Can be used with standard showerarm
- Flow rate: 2.5 gpm at 80 psi



Part #	Finish	List
GR28273000	Chrome	139.00

Handshower Holders

Fixed Wall-Mount Shower Holder



Part #	Finish	List
GR28622000	Chrome	44.00

Showerarms

Movario™ 6" Showerarm

- Cast brass
- 1/2" Female threads



Part #	Finish	List
GR28535000	Chrome	205.00

Tubular Showerarm

- 5-5/8" Showerarm with flange
- 1/2" Male threads



Part #	Finish	List
GR27414000	Chrome	36.00

Wall Unions

Movario™ Wall Union

- 1/2" NPT Female thread



Part #	Finish	List
GR28459000	Chrome	99.00

*Lifetime Warranty Infinity Finish™

www.plumbers-supply-co.com

Grohe Bath Parts & Accessories

Cartridges

Thermostat/Pressure Balance Valve Cartridge

Description	List
GR47025000 Paraffin for Grohmix Therm 34.542, 34.474	246.00
GR47111000 Paraffin for Grohmix Therm 34.434, 34.436, 34.485	225.00

Seabury 2-Hdl Cross Handle



Part #	Finish	List
GR18731EN0	Brushed Nickel	115.00

Handle Connect Set

Part #	Description	List
GR45001000	Handle Connect Set	13.00

Soap/Lotion Dispensers

Soap/Lotion Dispenser

- Brass head and flange
- 1-Piece cartridge pump unit
- Top fill 15 oz capacity



Part #	Finish	List
GR28857SD0	Stainless Steel	199.00

Shower Bars

Relaxa® Plus Shower Bar

- Swivel handshower holder
- Adjustable height/angle of handshower



Part #	Finish	Description	List
GR28620000	Chrome	24"	145.00

Handles

Grohmix Handle

Part #	Finish	List
GR08350	Chrome	62.00

Kensington Round Handle

- Swarovski® Crystal Handles



Part #	Finish	List
GR18086000	Chrome with Swarovski Crystal Knobs	171.00

*Lifetime Warranty Infinity Finish™

www.plumbers-supply-co.com

Bath Faucets

Kissler Dominion Bath Faucets
Silver Series 2-Hdl Lavatory Faucet

- 1-4-Turn "D" broach plastic
- Washerless cartridges
- Brass pop-up
- Maximum flow rate: 2.2 gpm @ 60 psi

Part #	Description	List
77-1006	4"cc Acrylic Handles, CP	62.55

Silver Series 3-Hdl Tub & Shower Faucet

- Brass compression stems and bibb seats
- 8" Cast brass valve body
- Chrome plated showerhead
- 6" Showerarm and flange
- Tub spout

Part #	Description	List
77-3130	Metal Handles, CP	181.53



Tub & Shower Parts
Showerarm

Part #	Description	List
76-0011	11" Universal Fit "S" Shape, 1/2" MIP, CP	43.98

Standard Showerarm



Part #	Description	List
SC974-60306	1/2" MIP x 6" L, CP	7.57

Tub Spout

Part #	Description	List
82-0014	Universal Fit Slip Diverter Spout, Rear Connection for 1/2" Copper Pipe	21.04
82-0020	Universal Fits-All Front & Rear Connections	20.08
82-0021	Universal Fits-All Front & Rear Connections	31.55

Find Everything Under the Sun at One of Our Convenient Branches

www.plumbers-supply-co.com

Bath Accessories

Showerhead

Part #	Description	List
776-0080	6" Rain Showerhead w/Brass Ball Joint, CP	38.10
776-0085	8" Rain Showerhead w/Brass Ball Joint, CP	49.72



Find Everything Under the Sun at One of Our Convenient Branches

www.plumbers-supply-co.com

Bath Faucets

Antique™ Bath Faucets
Antique™ 1-Hdl Lavatory Faucet

- 5-3/8" Reach spout
- Pop-up drain, 1-1/4" tailpiece



Part #	Description	Handle(s)	Finish	List
K139PB	One Hole Mount, Metal Drain	ADA Lever	Pol Brass*	1169.45

Antique™ 2-Hdl Widespread Lavatory Faucet

- 4-5/8" Reach spout
- Flexible connections
- Pop-up drain, 1-1/4" tailpiece



Part #	Description	Handle(s)	Finish	List
K2809BPB	8"-16"ws	Oval Knob	Pol Brass*	1631.65

Antique™ Ceramic Oval Handle Insets and Skirts

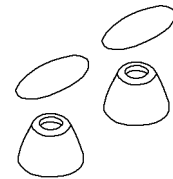

Part #	Description	List
K258WH	White Ceramic Trim for Lavatory Faucets	131.10

Archer™ Bath Faucets
Archer™ 2-Hdl Widespread Lavatory Faucet

- 4" Reach spout
- Pop-up drain with tailpiece
- 1/4-Turn washerless ceramic disc valves



Part #	Description	Handle(s)	Finish	List
K110764CP	8"-16"ws Metal Drain	ADA Lever	Pol Chrome	297.30

* Vibrant Limited Lifetime Warranty

www.plumbers-supply-co.com

Bath Faucets

Bancroft™ Bath Faucets

Bancroft™ 2-Hdl Widespread Lavatory Faucet

- 4-7/8" Reach spout
- Metal construction
- Brass valve bodies
- Flexible Connections
- Pop-up drain, 1-1/4" tailpiece
- Aerator



K-10577-4



K-10577-4P

Part #	Description	Handle(s)	Finish	List
K105774CP	8"-16"ws Metal Drain	ADA Metal Lever	Pol Chrome	435.05
K105774BN	8"-16"ws Metal Drain	ADA Metal Lever	Brushed Nickel*	630.75
K105774PCP	8"-16"ws Metal Drain	ADA Ceramic Lever	Pol Chrome	435.05

Bancroft™ 2-Hdl Monoblock Lavatory Faucet

- 4-7/8" Reach spout
- Metal construction
- Brass valve bodies
- Flexible connections
- Pop-up drain, 1-1/4" tailpiece
- Aerator



K-10579-4



K-10579-4P

Part #	Description	Handle(s)	Finish	List
K105794CP	4"cc Metal Drain	ADA Metal Lever	Pol Chrome	304.55
K105794BN	4"cc Metal Drain	ADA Metal Lever	Brushed Nickel*	441.55
K105794PCP	4"cc Metal Drain	ADA Ceramic Lever	Pol Chrome	304.55

Bancroft™ Rite-Temp® 1-Hdl Tub & Shower Trim

- Metal construction
- Intended for use with Rite-Temp or Hi-Flow Rite-Temp valves
- 5-3/4" NPT Diverter spout
- Requires valve K-304-K/-KS, K-306-KS, K-308-K/-KS



Part #	Description	Handle(s)	Finish	List
KT105834CP	Shower Trim Only	ADA Lever	Pol Chrome	235.15
KT105834BN	Shower Trim Only	ADA Lever	Brushed Nickel*	340.75
KT105844CP	Valve Trim Only	ADA Lever	Pol Chrome	158.30

Bancroft™ 2-Hdl Tub or Deck-Mount High-Flow Tub Faucet Trim

- Brass construction
- Requires valve K-300-K/-KR or K-301-K



Part #	Description	Handle(s)	Finish	List
KT105854CP	7" Non-diverter Spout with Slip Fit	ADA Lever	Pol Chrome	477.85

* Vibrant Limited Lifetime Warranty

www.plumbers-supply-co.com

Bath Faucets

Bol™ Bath Faucets

Bol™ 1-Hdl Lavatory Faucet

- 4-1/2" Reach ceramic spout
- Flexible supplies
- Brushed nickel pop-up drain, 1-1/4" tailpiece



K-11000-0

Part #	Description	Handle(s)	Finish	List
K11000WH	1-Hole	ADA Lever	White	510.05
K11000BI	1-Hole	ADA Lever	Biscuit	550.95

Coralais® Bath Faucets
Coralais® 1-Hdl Lavatory Faucet

- 4-1/4" Reach spout
- Solid brass construction
- Pop-up drain, 1-1/4" tailpiece
- Aerator



Part #	Description	Handle(s)	Finish	List
K15182FCP	4"cc Flexible Connections	ADA 3-1/4" Lever	Pol Chrome	139.70

Coralais® 2-Hdl Centerset Lavatory Faucet

- Metal construction
- Pop-up drain, 1-1/4" tailpiece
- Aerator



Part #	Description	Handle(s)	Finish	List
K152414CP	4"cc 4-1/4" Spout Metal Drain	ADA Lever	Pol Chrome	128.30

Coralais® 2-Hdl Lavatory Widespread Faucet

- 4-1/4" Reach spout
- Metal construction, brass valve bodies
- Red and blue index rings
- Pop-up drain, 1-1/4" tailpiece
- Reversible 1/4-turn washerless ceramic valving
- Flexible supplies



Part #	Description	Handle(s)	Finish	List
K152614CP	8"-16"ws	ADA Lever	Pol Chrome	227.95
K152614G	8"-16"ws	ADA Lever	Brushed Chrome	321.95

* Vibrant Limited Lifetime Warranty

www.plumbers-supply-co.com

Bath Faucets

Coralais® Mixing Valve 1-Hdl Tub & Shower Trim

- Metal construction
- Adjustable spray showerhead, arm and flange
- High temperature limit stop
- 4-7/8" Slip Diverter spout
- Requires valve K-304-K/-KP/-KS



K-T15601-4

K-T15613-4

Part #	Description	Handle(s)	Finish	List
KT156014CP	Tub & Shower Trim	ADA Lever	Pol Chrome	53.85
KP156014SCP	Tub & Shower Trim, P-Pk	ADA Lever	Pol Chrome	47.30
KP156034SCP	Tub & Shower, 3-Way Relaxing Shower, P-Pk	ADA Lever	Pol Chrome	78.20
KT156134CP	Shower Trim Only, 3-Way Relaxing	ADA Lever	Pol Chrome	69.20
KT156134G	Shower Trim Only, 3-Way Relaxing	ADA Lever	Brushed Chrome	146.70
KP156117CP	Shower Trim Only, P-Pk	Sculptured Acrylic	Pol Chrome	28.35
KT156214CP	Volume Control Trim Only	ADA Lever	Pol Chrome	30.05
KT156217CP	Volume Control Trim Only	Sculptured Acrylic	Pol Chrome	30.05

Coralais® 2-Hdl Tub & Shower Faucet Trim

- Metal construction
- Showerhead, arm and flange
- 4-7/8" Diverter spout
- Requires valve K-302-K



Part #	Description	Handle(s)	Finish	List
KT152014CP	Tub & Shower, NPT Diverter Spout	ADA Lever	Pol Chrome	96.70

* Vibrant Limited Lifetime Warranty

www.plumbers-supply-co.com

Bath Faucets

Devonshire® Bath Faucets

Devonshire® 2-Hdl Centerset Lavatory Faucet

- 4-3/4" Reach spout
- Quarter-turn washerless ceramic disc valves
- Pop-up drain with lift rod and tailpiece
- Aerator



Part #	Description	Handle(s)	Finish	List
K393N4CP	4"cc	ADA Lever	Pol Chrome	148.30
K393N4BN	4"cc	ADA Lever	Brushed Nickel*	211.05
K393N4BRZ	4"cc	ADA Lever	Oil-Rubbed Bronze	281.65

Devonshire® 2-Hdl Widespread Lavatory Faucet

- 6-3/8" Reach spout
- Pop-up drain with lift rod and tailpiece
- Flexible connections
- Aerator



Part #	Description	Handle(s)	Finish	List
K3944CP	8"-16"ws	ADA Lever	Pol Chrome	267.25
K3944BN	8"-16"ws	ADA Lever	Brushed Nickel*	353.50
K3944BV	8"-16"ws	ADA Lever	Brushed Bronze*	378.75
K3944PB	8"-16"ws	ADA Lever	Pol Brass*	368.80

Devonshire® Rite-Temp® 1-Hdl Tub & Shower Trim

- Metal construction
- Brass valve bodies
- Showerhead, arm and flange
- 5-1/4" Slip-fit diverter spout
- Requires valve K-304-K/-KP/-KS or K-306-KS



K-T395-4-CP

Part #	Description	Handle(s)	Finish	List
KT3954CP	Tub & Shower Trim	ADA Lever	Pol Chrome	126.95
KT3954BV	Tub & Shower Trim	ADA Lever	Brushed Bronze*	196.95
KT3964CP	Shower Trim Only	ADA Lever	Pol Chrome	73.65
KT3964BN	Shower Trim Only	ADA Lever	Brushed Nickel*	126.25
KT3974CP	Valve Trim Only	ADA Lever	Pol Chrome	60.85
KT3974BN	Valve Trim Only	ADA Lever	Brushed Nickel*	101.00

Devonshire® 2-Hdl Tub or Deck-Mount High-Arch Tub Faucet Trim

- Brass construction
- Flexible connections
- Requires valve K-300-K/-KR or K-301-K



Part #	Description	Handle(s)	Finish	List
KT3984CP	9" Spout Non-diverter Spout with Slip-Fit	ADA Lever	Pol Chrome	268.55
KT3984BN	9" Spout Non-diverter Spout with Slip-Fit	ADA Lever	Brushed Nickel*	339.40
KT3984PB	9" Spout Non-diverter Spout with Slip-Fit	ADA Lever	Pol Brass	424.00

* Vibrant Limited Lifetime Warranty

www.plumbers-supply-co.com

Bath Faucets

Falling Water® Bath Faucets

Falling Water® 1-Hdl Wall-Mounted Lavatory Faucet Trim

- Brass construction
- Trim Only, Requires Rough-In Valve K-307-K



Part #	Description	Handle(s)	Finish	List
KT197CP	2-Hole 10-1/4" Spout	ADA Lever	Pol Chrome	676.45
KT197BN	2-Hole 10-1/4" Spout	ADA Lever	Brushed Nickel*	980.40

Fairfax® Bath Faucets

Fairfax® 1-Hdl Lavatory Faucet

- 5" Reach spout
- Solid metal construction
- Washerless ceramic valving, flexible supplies
- Pop-up drain, 1-1/4" tailpiece
- Aerator



Part #	Description	Handle(s)	Finish	List
K12182BN	1-Hole	ADA Lever	Brushed Nickel*	353.00
K12183CP	1-Hole, less Drain & Lift Rod	ADA Lever	Pol Chrome	315.90

Fairfax® 2-Hdl Widespread Lavatory Faucet

- 5" Reach spout
- Metal construction
- Pop-up drain with lift rod and tailpiece
- 1/4-Turn washerless ceramic valving, flexible connections
- Aerator



Part #	Description	Handle(s)	Finish	List
K122654CP	8"-16"ws	ADA Lever	Pol Chrome	306.60
K122654BN	8"-16"ws	ADA Lever	Brushed Nickel*	517.20

Fairfax® Rite-Temp® 1-Hdl Tub & Shower Trim

- Metal construction
- Showerhead, arm and flange
- 4-7/8" Diverter spout, 1/2" IPS connection
- Requires valve K-304-K-KS or K-306-KS



Part #	Description	Handle(s)	Finish	List
KT120074CP	Tub & Shower Trim, Diverter Spout	ADA Lever	Pol Chrome	147.55
KT120144CP	Shower Trim Only	ADA Lever	Pol Chrome	129.35

* Vibrant Limited Lifetime Warranty

www.plumbers-supply-co.com

Bath Faucets

Fairfax® Single-Control Plug Button

- For Fairfax® single-control lavatory faucets



Part #	Finish	List
K12001BN	Vibrant Brushed Nickel	22.30

Fairfax® Rite-Temp® Trim Plug Button Set

- Optional plug buttons for Fairfax® Rite-Temp™ bath and shower faucet trim



Part #	Color	List
K12002BI	Biscuit	15.65

Finial® Bath Faucets

Finial® Traditional 2-Hdl Lavatory Faucet

- 5" High arc spout
- Solid brass construction
- Pop-up drain with lift rod and tailpiece
- Flexible connections
- Aerator



K-310-4M-CP

Part #	Description	Handle(s)	Finish	List
K3104MCP	8"-16"ws	ADA Lever	Pol Chrome	717.55
K3104MBV	8"-16"ws	ADA Lever	Brushed Bronze*	990.50

Finial® Rite-Temp® 1-Hdl Tub & Shower Trim

- Brass construction
- Single-function showerhead, arm and flange
- 1/4-Turn ergonomic handle
- Requires valve K-304-K/-KP/-KS or K-306-KS



Part #	Description	Handle(s)	Finish	List
KT3134MCP	Shower Trim Only Trim	ADA Lever	Pol Chrome	631.20
KT3094MCP	Valve Trim Only	ADA Lever	Pol Chrome	514.15

Finial® Performance Transfer Valve Trim

- Requires transfer valve K-728-K/K-737-K



K-T10304-4M

Part #	Description	Handle(s)	Finish	List
KT103044MCP	Transfer Valve Trim	ADA Lever	Pol Chrome	243.70

* Vibrant Limited Lifetime Warranty

www.plumbers-supply-co.com

Bath Faucets

Finial® 2-Hdl Traditional Deck-Mount High-Arch Tub Faucet Trim

- Brass construction
- Flexible connections
- Requires valve K-300-K/KR or K-301-K



Part #	Description	Handle(s)	Finish	List
KT3144MSN	7-1/2" Non-diverter with Pol Finish Accents	ADA Lever	Vibrant Polished Nickel*	1188.90

Forté™ Bath Faucets

Forté™ 1-Hdl Lavatory Faucet

- 5-1/8" Reach spout
- Solid brass construction
- 1-Piece ceramic valve
- Temperature memory
- High-temperature limit setting
- Pop-up drain with lift rod and 1-1/4" tailpiece



Part #	Description	Handle(s)	Finish	List
K102154CP	1-Hole, Metal Drain	ADA Sculpted Lever	Pol Chrome	204.40
K102154BN	1-Hole, Metal Drain	ADA Sculpted Lever	Brushed Nickel*	296.40

Forté® 2-Hdl Lavatory Faucet

- 5-1/8" Reach spout
- Metal construction, brass valve bodies
- Flexible connections
- Pop-up drain, 1-1/4" tailpiece
- Aerator



K-10270-4

Part #	Description	Handle(s)	Finish	List
K102174CP	4"cc	ADA Sculptured Lever	Pol Chrome	340.40
K102704BN	4"cc	ADA Sculptured Lever	Brushed Nickel*	214.60
K102704G	4"cc	ADA Sculptured Lever	Brushed Chrome	191.60
K102724CP	8"-16"ws	ADA Sculpted Lever	Pol Chrome	257.10
K102724BN	8"-16"ws	ADA Sculpted Lever	Brushed Nickel*	330.75
K102724G	8"-16"ws	ADA Sculpted Lever	Brushed Chrome	302.60
K102724ACP	8"-16"ws	ADA Traditional Lever	Pol Chrome	257.10
K102724ABN	8"-16"ws	ADA Traditional Lever	Brushed Nickel*	330.75

* Vibrant Limited Lifetime Warranty

www.plumbers-supply-co.com

Bath Faucets

Forté® Rite-Temp® 1-Hdl Tub & Shower Trim

- Metal construction
- Single-function showerhead, arm and flange
- 5-1/4" NPT Diverter spout
- Requires valve K-304-K/KS/KP, K-306-KS



Part #	Description	Handle(s)	Finish	List
KT102744CP	Tub & Shower Trim	ADA Sculpted Lever	Pol Chrome	131.20
KT102744BN	Tub & Shower Trim	ADA Sculpted Lever	Brushed Nickel*	248.10
KT102744ABN	Tub & Shower Trim	ADA Traditional Lever	Brushed Nickel*	248.10
KT102764CP	Shower Trim Only	ADA Sculpted Lever	Pol Chrome	109.15
KT102764BN	Shower Trim Only	ADA Sculpted Lever	Brushed Nickel*	226.05
KT102764ACP	Shower Trim Only	ADA Traditional Lever	Pol Chrome	109.15
KT102764ABN	Shower Trim Only	ADA Traditional Lever	Brushed Nickel*	226.05
KT102774CP	Valve Trim Only	ADA Sculpted Lever	Pol Chrome	65.05
KT102774BN	Valve Trim Only	ADA Sculpted Lever	Brushed Nickel*	181.95

Forté® Transfer Valve Trim

- Requires valve K-728-K, K-737-K



Part #	Handle(s)	Required Valve	Finish	List
KT102904CP	Valve Trim Only	ADA Sculpted Lever	Pol Chrome	132.30
KT102904BN	Valve Trim Only	ADA Sculpted Lever	Brushed Nickel*	190.70

Forté® 2-Hdl Tub or Deck-Mount Faucet Trim

- Brass construction
- Flexible connections
- Pop-up drain, 1-1/4" tailpiece
- Requires valve K-300-K/-KR or K-301-K



Part #	Description	Handle(s)	Finish	List
KT102784BN	7" Non-diverter Tub Faucet Trim	ADA Sculpted Lever	Brushed Nickel*	427.80

* Vibrant Limited Lifetime Warranty

www.plumbers-supply-co.com

Bath Faucets

Margaux™ Bath Faucets

Margaux™ 2-Hdl Lavatory Faucet

- 5-3/8" Reach spout
- Pop-up drain with lift rod and tailpiece
- Reversible 1/4-turn washerless ceramic disc valves
- Flexible connections



Part #	Description	Handle(s)	Finish	List
K162324SN	8"-16"ws	ADA Lever	Pol Nickel*	745.20

Memoirs® Bath Faucets

Memoirs® 2-Hdl Lavatory Faucet

- 5" Reach spout
- Brass construction
- Pop-up drain, lift rod and tailpiece
- Aerator



Part #	Description	Handle(s)	Finish	List
K4544SBN	8"-16"ws	ADA Stately Lever	Brushed Nickel*	797.60
K4544VCP	8"-16"ws	ADA Deco Lever	Pol Chrome	550.05
K4544VBN	8"-16"ws	ADA Deco Lever	Brushed Nickel*	797.60
K4544VBV	8"-16"ws	ADA Deco Lever	Brushed Bronze*	797.60

Memoirs® Rite-Temp® 1-Hdl Tub & Shower Trim

- Metal construction
- 3-Way showerhead, arm and flange
- 6" Diverter spout, 1/2" IPS connection
- Requires valve K-304-K/-KP/-KS or K-306-KS



Part #	Description	Handle(s)	Finish	List
KT4624VCP	Shower Trim Only	ADA Deco Lever	Pol Chrome	398.25
KT4624VBN	Shower Trim Only	ADA Deco Lever	Brushed Nickel*	577.15
KT4634SBN	Valve Trim Only	ADA Faceted Lever	Brushed Nickel*	385.10

Pinstripe™ Bath Faucets

Pinstripe™ 2-Hdl Widespread Lavatory Faucet

- 5" Reach spout
- Metal construction
- Pop-up drain, 1-1/4" tailpiece
- Flexible connections
- Aerator



Part #	Description	Handle(s)	Finish	List
K131323ACP	8"-16"ws	ADA Plain Cross	Pol Chrome	783.25
K131323BCP	8"-16"ws	ADA Grooved Cross	Pol Chrome	865.60

* Vibrant Limited Lifetime Warranty

www.plumbers-supply-co.com

Bath Faucets

Purist® Bath Faucets

Purist® 1-Hdl Lavatory Faucet

- 5-1/2" Reach, 2-1/2" high spout
- Solid brass construction
- 1-Piece ceramic valve
- Flexible supplies
- Pop-up drain, 1-1/4" tailpiece
- Aerator



Part #	Description	Handle(s)	Finish	List
K144024BN	1-Hole	ADA Curved Lever	Brushed Nickel*	591.35
K144024ABN	1-Hole	ADA Straight Lever	Brushed Nickel*	591.35

Purist® 2-Hdl Lavatory Faucet

- 5" Reach, 8-1/2" high, low gooseneck spout
- Pop-up drain, 1-1/4" tailpiece
- Flexible connections
- Aerator



Part #	Description	Handle(s)	Finish	List
K144064CP	8"-16"ws	ADA Short Lever	Pol Chrome	521.85
K144064BN	8"-16"ws	ADA Short Lever	Brushed Nickel*	756.75

Purist® Rite-Temp® 1-Hdl Tub & Shower Trim

- Brass construction
- Push button diverter
- High-temperature stop limit
- Requires valve K-304-K/KS/KP, K-305-K/KS



Part #	Description	Handle(s)	Finish	List
KT144234CP	Valve Trim Only Non Diverter	ADA Lever	Pol Chrome	247.55

Revival Bath Faucets

Revival® 2-Hdl Lavatory Faucet

- 5-1/4" Reach stationary spout
- Solid brass construction
- Pop-up drain, 1-1/4" tailpiece
- Aerator



Part #	Description	Handle(s)	Finish	List
K161024PB	8"-16"ws	ADA Scroll Lever	Pol Brass*	752.20

* Vibrant Limited Lifetime Warranty

www.plumbers-supply-co.com

Bath Faucets

Revival® Rite-Temp® 1-Hdl Tub & Shower Trim

- Brass construction
- Push-button diverter
- Adjustable showerhead with showerarm
- 5-3/4" Diverter spout, 1/2" IPS connections
- Requires valve K-304-K/-KP/-KS or K-306-KS



K-T16115-4

K-T16114-4A

Part #	Description	Handle(s)	Finish	List
KT161154ABN	Tub & Shower Trim, Button Diverter Spout	ADA Traditional Lever	Brushed Nickel*	772.20
KT161164CP	Shower Trim Only less Diverter	ADA Scroll Lever	Pol Chrome	468.85

Stillness® Bath Faucets

Stillness® 2-Hdl Lavatory Faucet

- 7-1/4" Reach spout
- Pop-up drain with lift rod and 1-1/4" tailpiece
- Flexible connections
- Aerator



Part #	Description	Handle(s)	Finish	List
K9424CP	8"-16"ws	ADA Lever	Pol Chrome	595.90
K9424BN	8"-16"ws	ADA Lever	Brushed Nickel*	863.80

Stillness® Rite-Temp® 1-Hdl Pressure-Balancing Tub & Shower Trim

- Brass construction
- Push button diverter
- 8-3/4" Spout, 1/2" NPT connection
- Requires valve K-305-K/-KS



K-T949-4-CP

K-T950-4

Part #	Description	Handle(s)	Finish	List
KT9494CP	Shower Trim Only	ADA Blade	Pol Chrome	506.60
KT9504CP	Valve Only	ADA Blade	Pol Chrome	278.25

Stillness® Transfer Valve Trim

- Requires valve K-728-K, K-737-K



Part #	Handle(s)	Required Valve	Finish	List
KT109444CP	Transfer Valve Trim	ADA Blade	Pol Chrome	185.75

* Vibrant Limited Lifetime Warranty

www.plumbers-supply-co.com

Bath Faucets

Stillness® 2-Hdl Deck-Mount High-Flow Faucet Trim

- Solid brass construction
- K-T954-4 Requires valve K-300-KJ-KR or K-301-K



Part #	Description	Handle(s)	Finish	List
KT9544CP	6-7/8" High-Arc Non-diverter Spout w/Slip-Fit	ADA Lever	Pol Chrome	754.60

Vas Lavatory Faucet
Vas 1-Hdl Lavatory Faucet

- Vitreous body with polished chrome plated trim handle
- 1-Piece self-contained ceramic disc valve



Part #	Description	Handle(s)	Finish	List
K11010WH	1-Hole, Ceramic Body	Lever	White	555.30
K11010BI	1-Hole, Ceramic Body	Lever	Biscuit	578.00

Coralais® Commercial Lavatory Faucets
Coralais® Commercial 1-Hdl Lavatory Faucet

- 4-1/2" Reach spout
- Aerator



Part #	Description	Handle(s)	Finish	List
K15199FCP	4"cc less Drain & Lift Rod Hole, Flexible Conn	ADA Lever	Pol Chrome	118.80

Coralais® Commercial 1-Hdl Vandal-Resistant

- 4-1/4" Reach spout
- Vandal-resistant lever handle and aerator
- Flexible connections



Part #	Description	Handle(s)	Finish	List
K15592FCP	4"cc 5" 2.0 gpm, less Drain & Lift Rod Hole	ADA Lever	Pol Chrome	128.75
K15597F5CP	4"cc 5" 0.5 gpm, Grid Drain	ADA Lever	Pol Chrome	162.15

* Vibrant Limited Lifetime Warranty

www.plumbers-supply-co.com

Bath Faucets

Triton® Commercial Bath Faucets

Triton® 4" Centerset Commercial 2-Hdl Lavatory Faucet

- 4" Reach spout
- Pop-up drain, 1-1/4" tailpiece
- Aerator
- Vandal resistant screws and color-coded index cap



K-7401-2A



K-7404-2A



K-7404-K

Part #	Description	Handle(s)	Finish	List
K74012ACP	4"cc Pop-Up Drain, Lift Rod & Tailpiece	Standard	Pol Chrome	200.70
K74042ACP	4"cc less Drain & Lift Rod	Standard	Pol Chrome	153.50
K7404KCP	4"cc less Drain & Lift Rod	Less Handles	Pol Chrome	98.35

Triton® Widespread Commercial 2-Hdl Lavatory Faucet

- 5" Reach spout
- Pop-up drain, 1-1/4" tailpiece
- Aerator
- Flexible connections unless noted
- Vandal resistant screws and color-coded index caps



K-7437-K-CP



K-7443-2A-CP



K-7443-K-CP

Part #	Description	Handle(s)	Finish	List
K7437KCP	8"-16"ws Pop-Up Drain, Lift Rod & Tailpiece	Less Handles	Pol Chrome	184.55
K74432ACP	8"-16"ws less Drain & Lift Rod	Standard	Pol Chrome	243.45
K7443KCP	8"-16"ws less Drain & Lift Rod	Less Handles	Pol Chrome	121.50

Triton® Commercial 2-Hdl Lavatory Faucet with Gooseneck Spout

- 5-1/4" Reach gooseneck spout
- Brass construction
- 1/4-Turn washerless ceramic disc valves
- Aerator
- Flexible connections unless stated



K-7303-K



K-7304-5A



K-7304-K



K-7305-5A

Part #	Description	Handle(s)	Finish	List
K7303KCP	8"-16"ws less Drain & Lift Rod, Rigid Connect	Less Handles	Pol Chrome	167.05
K73045ACP	8"-16"ws less Drain & Lift Rod	ADA Wrist Blade	Pol Chrome	270.50
K7304KCP	8"-16"ws less Drain & Lift Rod	Less Handles	Pol Chrome	113.30
K73055ACP	4"cc less Drain & Lift Rod	ADA Wrist Blade	Pol Chrome	187.20

Triton® Commercial 2-Hdl Shelf-Back Lavatory Faucet

- 1-1/4" Reach spout
- Valvet® valves
- Brass construction
- 2.0 GPM



Part #	Description	Handle(s)	Finish	List
K80404ACP	5-1/2"cc Pop-Up Drain with 1-1/4" Tailpiece, Aerator	ADA Lever	Pol Chrome	260.45

* Vibrant Limited Lifetime Warranty

www.plumbers-supply-co.com

Bath Faucets

Triton® Rite-Temp® Pressure Balancing Tub & Shower Trim

- Brass construction
- Showerhead, arm and flange
- 1-Piece ceramic valve
- 4-7/8" Diverter spout, 1/2" IPS connection
- Requires valve K-304-K/-KP/-KS or K-306-KS



Part #	Description	Handle(s)	Finish	List
KT69104ACP	Shower Trim Only	ADA Lever	Pol Chrome	227.95

Triton® Handles - Lavatory



K-16010-4



K-16012-4



K-16012-5

Part #	Description	Finish	List
K160104CP	(2) Triton® Lever Handles for Centerset	Pol Chrome	48.65
K160122CP	(2) Triton® Standard Handles for WS	Pol Chrome	115.80
K160123CP	(2) Triton® Cross Handles for WS	Pol Chrome	115.80
K160124CP	(2) Triton® Lever Handles for WS	Pol Chrome	109.60
K160125CP	(2) Triton® Wristblade Handles for WS	Pol Chrome	141.60

Lavatory Faucet Spouts

- Solid brass construction
- 5" Spout
- 2.5 gpm Flow
- Flange
- External NPT connection



Part #	Description	Finish	List
K13770CP	Gooseneck Spout with Standard Aerator	Pol Chrome	92.60
K13774CP	Gooseneck Spout with Rosespray	Pol Chrome	124.35

Faucet Handles

Taboret® Lever Handles



Part #	Description	Finish	List
K160704CP	(2) ADA Taboret® Lever Handles	Pol Chrome	123.80

* Vibrant Limited Lifetime Warranty

www.plumbers-supply-co.com

Bath Accessories

Performance Tub & Shower Accessories Bancroft™ Showerhead



Part #	Description	Finish	List
K10591BN	Showerhead, Wide, Full Coverage, Soft Aerated, Massage Spray	Brushed Nickel*	141.80

City Club Tub & Showerhead

Part #	Description	Finish	List
K7351CP	City Club Single-Function 2.5 gpf Showerhead	Pol Chrome	222.10
K7351PB	City Club Single-Function 2.5 gpf Showerhead	Pol Brass*	285.15

Coralais® Tub & Shower Accessories



K-15135



K-15136

Part #	Description	Finish	List
K15135CP	Wall-Mount 4-5/8" Non-Diverter NPT Tub Spout	Pol Chrome	21.10
K15136CP	Wall-Mount 4-5/8" NPT Diverter Tub Spout	Pol Chrome	30.95
K15138CP	Wall-Mount 8" Non-Diverter NPT Tub Spout	Pol Chrome	212.05

Flipside™ 01 Showerhead & Handshower

- Flipstream Technology™
- (4) Unique, experiential spray patterns:
 - Koverage™, Kotton™, Komotion™, Kurrent™
- Traditional design
- 2.5 gpm



15996



17493

Part #	Description	Finish	List
K15996CP	4-Function Showerhead, Full, Soft, Drenching & Massage	Pol Chrome	77.00
K15996BN	4-Function Showerhead, Full, Soft, Drenching & Massage	Brushed Nickel*	107.75
K17493CP	4-Function Handshower, Full, Soft, Drenching & Massage	Pol Chrome	112.35
K17493BN	4-Function Handshower, Full, Soft, Drenching & Massage	Brushed Nickel*	147.00

Flipside™ 02 Handshower

- Flipstream Technology™
- Four unique, experiential spray patterns:
 - Koverage™, Kotton™, Komotion™, Kurrent™
- Contemporary design
- 2.5 gpm



Part #	Description	Finish	List
K17492CP	4-Function Handshower, Full, Soft, Drenching & Massage	Pol Chrome	112.35
K17492BN	4-Function Handshower, Full, Soft, Drenching & Massage	Brushed Nickel*	147.00

*Vibrant Limited Lifetime Finish

www.plumbers-supply-co.com

Bath Accessories

Forté® Tub & Shower Accessories



K-10280-4



K-10282



K-10284



K-355

Part #	Description	Finish	List
K10282CP	Sculpted NPT Diverter Tub Spout	Pol Chrome	61.60
K102804CP	Traditional NPT Diverter Tub Spout	Pol Chrome	32.55
K10282BN	Single-Function Showerhead, 1/2" NPT Connection	Brushed Nickel*	92.05
K10282PB	Single-Function Showerhead, 1/2" NPT Connection	Pol Brass*	85.70
K10284CP	Multi-function Showerhead, Full, Soft Aerated & Massage Spray, 1/2" NPT	Pol Chrome	93.70
K10284BN	Multi-function Showerhead, Full, Soft Aerated & Massage Spray, 1/2" NPT	Brushed Nickel*	139.85
K10284PB	Multi-function Showerhead, Full, Soft Aerated & Massage Spray, 1/2" NPT	Pol Brass*	130.35
K355CP	Adjustable Wall-Mount Supply Elbow	Pol Chrome	102.65
K355BN	Adjustable Wall-Mount Supply Elbow	Brushed Nickel*	148.60

Forté® Multi-Function Handshower



10286-CP



352-CP

Part #	Description	Finish	List
K10286CP	Multi-function, Wide, Massage, Soft Aerated & Reduced Flow Spray	Pol Chrome	119.55
K10286BN	Multi-function, Wide, Massage, Soft Aerated & Reduced Flow Spray	Brushed Nickel*	136.75
K352CP	Adjustable Wall-Mount Handshower Holder	Pol Chrome	73.00

Purist® Showerhead



Part #	Description	Finish	List
K14425CP	3-Way Showerhead, Full, Soft Aerated, Massage Spray, Arm & Flange	Pol Chrome	272.25

Standard Diverter Tub Spout

- Solid brass construction



Part #	Description	Finish	List
K6855CP	NPT Diverter Spout	Pol Chrome	134.75

*Vibrant Limited Lifetime Finish

www.plumbers-supply-co.com

Bath Accessories

Performance Accessories

- Brass pipe construction
- 1/2" NPT Thread both ends



K-7395



K-7396



K-7397



K-10124

Part #	Description	Finish	List
K7395CP	5-3/8" Wall-Mount Showerarm & Flange	Pol Chrome	28.85
K7396CP	3" Ceiling-Mount Showerarm & Flange	Pol Chrome	46.10
K7397CP	7-1/2" Wall-Mount Showerarm & Flange	Pol Chrome	54.40
K7397BN	7-1/2" Wall-Mount Showerarm & Flange	Brushed Nickel*	107.30
K7397G	7-1/2" Wall-Mount Showerarm & Flange	Brushed Chrome	77.90
K7397PB	7-1/2" Wall-Mount Showerarm & Flange	Pol Brass*	85.85
K10124CP	14-5/8" Reach Right Angle Showerarm & Flange	Pol Chrome	104.05

Revival Tub & Shower Accessories



Part #	Description	Finish	List
K16133CP	5-3/8" Wall-Mount Showerarm	Pol Chrome	146.85

Stillness® Handshower



K-973



K-976

Part #	Description	Finish	List
K973CP	Multi-function Handshower, Wide, Watersaver, Soft Aerated & Massage	Pol Chrome	149.15
K973BN	Multi-function Handshower, Wide, Watersaver, Soft Aerated & Massage	Brushed Nickel*	216.20
K976CP	Wall-Mount Supply Elbow	Pol Chrome	112.85

WaterTile™ Body Sprays & Showerheads

- MasterClean™ spray nozzles
- 2.5 gpm Maximum @ 80 psi



K-8002



K-8003

Part #	Description	Finish	List
K8002CP	54-Nozzle Relaxing Bodyspray, 1/2" NPT Connections	Pol Chrome	181.35
K8002BN	54-Nozzle Relaxing Bodyspray, 1/2" NPT Connections	Brushed Nickel*	262.80
K8002BV	54-Nozzle Relaxing Bodyspray, 1/2" NPT Connections	Brushed Bronze*	262.80
K8003CP	22-Nozzle Stimulating Bodyspray, 1/2" NPT Connections	Pol Chrome	181.35
K8003BN	22-Nozzle Stimulating Bodyspray, 1/2" NPT Connections	Brushed Nickel*	262.80
K8003BV	22-Nozzle Stimulating Bodyspray, 1/2" NPT Connections	Brushed Bronze*	262.80

*Vibrant Limited Lifetime Finish

www.plumbers-supply-co.com

Bath Accessories

Deck or Tub-Mount Handshower Kit

- Backflow protection
- Tub or deck-mount
- Can be mounted up to 1-1/4" thickness
- Order handshower sold separately



Part #	Description	Finish	List
K8549CP	2-Way Diverter Tub Valve and Handshower Hose Guide	Pol Chrome	487.10
K8549BN	2-Way Diverter Tub Valve and Handshower Hose Guide	Brushed Nickel*	705.90
K8549PB	2-Way Diverter Tub Valve and Handshower Hose Guide	Pol Brass*	657.45

MasterShower

MasterShower® Body Spray

- 2.5 gpm



Part #	Description	Finish	List
K8509BN	3-Way, Invigorating, Relaxing & Utility	Brushed Nickel*	255.25

MasterShower® Handshower



Part #	Description	Finish	List
K8501CP	3-Way, Wide Strong, Concentrated Pulse & Wide Pulse	Pol Chrome	119.85
K8501BN	3-Way, Wide Strong, Concentrated Pulse & Wide Pulse	Brushed Nickel*	178.65
K8501PB	3-Way, Wide Strong, Concentrated Pulse & Wide Pulse	Pol Brass*	166.60
K8502CP	3-Way, Wide Soft, Slow Pulse & Soft Aerated	Pol Chrome	119.85
K8502BN	3-Way, Wide Soft, Slow Pulse & Soft Aerated	Brushed Nickel*	178.65
K8502BV	3-Way, Wide Soft, Slow Pulse & Soft Aerated	Brushed Bronze*	178.65

MasterShower® Shower Accessories



Part #	Description	Finish	List
K8515CP	Fixed Wall Bracket	Pol Chrome	32.80

*Vibrant Limited Lifetime Finish

www.plumbers-supply-co.com

Bath Accessories

MasterShower (Continued) MasterShower® Shower Accessories

Part #	Description	Finish	List
K8515BN	Fixed Wall Bracket	Brushed Nickel*	86.55
K8517BN	Adjustable Bracket with Hose	Brushed Nickel*	327.80
K8517BV	Adjustable Bracket with Hose	Brushed Bronze*	327.80
K8593CP	72" Metal Shower Hose	Pol Chrome	72.85
K8593BN	72" Metal Shower Hose	Brushed Nickel*	179.75
K9514CP	60" Metal Shower Hose	Pol Chrome	62.20
K9514BN	60" Metal Shower Hose	Brushed Nickel*	157.20
K9514BV	60" Metal Shower Hose	Brushed Bronze*	157.20
K8516CP	Slide Bar, Soap Dish, 60" Metal Hose, Swivel Base	Pol Chrome	169.15
K8516BN	Slide Bar, Soap Dish, 60" Metal Hose, Swivel Base	Brushed Nickel*	382.55
K9516BN	22-3/4" Slide Bar	Brushed Nickel*	241.30
K8524CP	30" Slide Bar	Pol Chrome	198.95
K9513CP	Wall Supply Elbow	Pol Chrome	101.60
K9513BN	Wall Supply Elbow	Brushed Nickel*	147.10

Memoirs® Showerheads



K-444

K-449

Part #	Description	Finish	List
K444CP	Multi-Function Showerhead, Wide, Soothing Aerated, Massage Spray	Pol Chrome	117.40
K449CP	Single-Function Showerhead	Pol Chrome	88.90

Mixer Cap

Part #	Description	List
GP77759	Mixer Cap Kit (Shower)	39.50
GP77886	Mixer Cap Spacer Kit	49.90

*Vibrant Limited Lifetime Finish

www.plumbers-supply-co.com

Bath Accessories

Antique™ Bath Accessories

Antique™ Ceramic Dial Plate

- Required to complete Antique and IV Georges Brass™ Rite-Temp™ faucet trim



Part #	Finish	List
K146WH	White	137.70

Bancroft™ Bath Accessories

Forté®/Bancroft™ Slide Bar Trim Kit

- Solid brass construction
- Escutcheons and bar inserts
- Requires K-8524 basic sidebar



Part #	Finish	List
K349CP	Pol Chrome	28.10

Bancroft™ Double Towel Bar

- 26-1/4" W x 4-7/8" D x 4-7/8" H
- Premium metal construction
- Tools included for installation



Part #	Finish	List
K11413CP	Pol Chrome	127.80

Bancroft™ Double Robe Hook

- 3-1/8" W x 2-7/8" D x 2-13/16" H
- Premium metal construction
- Tools included for installation



Part #	Finish	List
K11414CP	Pol Chrome	30.30

Bancroft™ Toilet Tissue Holder

- 8-1/2" W x 3-9/16" D x 3-3/4" H
- Premium metal construction
- Tools included for installation



Part #	Finish	List
K11415CP	Pol Chrome	53.70

Bancroft™ Hand Towel Holder

- 9-1/2" W x 3-5/8" D x 4-5/8" H
- Premium metal construction
- Tools included for installation



Part #	Finish	List
K11416CP	Pol Chrome	50.55

Brockway™ Bath Accessories

Brockway™ Soap Dish

- Solid brass construction
- Drainage holes



Part #	Finish	List
K8880BC	Bright Chrome	39.50

Devonshire® Bath Accessories

Devonshire® Towel Bar

- Tools included for installation



Part #	Description	List
K10550BN	18", Vibrant Brushed Nickel	71.85
K10551CP	24", Pol Chrome	45.40
K10551BN	24", Vibrant Brushed Nickel	74.20

Devonshire® Toilet Tissue Holder

- 9-1/2" W x 4" D x 2-1/2" H
- Tools included for installation



Part #	Finish	List
K10554CP	Pol Chrome	40.95
K10554BN	Vibrant Brushed Nickel	66.80
K10554BV	Vibrant Brushed Bronze	66.80

Find Everything Under the Sun at One of Our Convenient Branches

www.plumbers-supply-co.com

Bath Accessories

Devonshire® Robe Hook

- 2-1/2" W x 3-1/8" D x 3-1/2" H
- Tools included for installation



Part #	Finish	List
K10555BN	Vibrant Brushed Nickel	33.40

Devonshire® Towel Ring

- 7-1/2" W x 2-3/4" D x 7-1/2" H
- Tools included for installation



Part #	Finish	List
K10557CP	Pol Chrome	30.45
K10557BN	Vibrant Brushed Nickel	49.55
K10557BV	Vibrant Brushed Bronze	49.55

Fairfax® Bath Accessories

Fairfax® Double Robe Hook

- Tools included for installation
- Solid brass construction



Part #	Finish	List
K12153CP	Pol Chrome	54.50

Fairfax® Toilet Tissue Holder

- Tools included for installation
- Solid brass construction



Part #	Finish	List
K12157CP	Pol Chrome	80.05
K12157BN	Vibrant Brushed Nickel	121.30

Finial® Bath Accessories

Finial® Traditional Toilet Tissue Holder

- Tools included for installation



Part #	Finish	List
K361CP	Pol Chrome	307.95
K361BV	Vibrant Brushed Bronze	446.20

Finial® Traditional Towel Ring

- Tools included for installation



Part #	Finish	List
K363BV	Vibrant Brushed Bronze	356.05

Forté® Bath Accessories

Forté® Sculpted Towel Bar

- Tools included for installation



Part #	Description	List
K11370CP	18", Pol Chrome	58.45
K11371CP	24", Pol Chrome	62.05
K11371BN	24", Vibrant Brushed Nickel	109.90
K11372BN	30", Vibrant Brushed Nickel	124.75

Forté® Sculpted Toilet Tissue Holder



Part #	Finish	List
K11374CP	Pol Chrome	49.60
K11374BN	Vibrant Brushed Nickel	87.85

Find Everything Under the Sun at One of Our Convenient Branches

www.plumbers-supply-co.com

Bath Accessories

Forté® Sculpted Double Robe Hook

- Tools included for installation



Part #	Finish	List
K11375BN	Vibrant Brushed Nickel	44.10

Forté® Sculpted Towel Ring

- Tools included for installation



Part #	Finish	List
K11377CP	Pol Chrome	43.15
K11377BN	Vibrant Brushed Nickel	73.05

Forté® Traditional Toilet Tissue Holder



Part #	Finish	List
K11274CP	Pol Chrome	51.10
K11274BN	Vibrant Brushed Nickel	87.85

Forté® Traditional Single Robe Hook



Part #	Finish	List
K11275BN	Vibrant Brushed Nickel	44.10

Forté® Traditional Towel Ring



Part #	Finish	List
K11277BN	Vibrant Brushed Nickel	73.05

Forté® Traditional Wall Mount Soap Dish

- 4-13/16"W x 3-3/4"D x 2-1/2"H
- Tools included for installation



Part #	Finish	List
K11280BN	Vibrant Brushed Nickel	79.70

Memoirs® Bath Accessories

Memoirs® Stately Towel Bar

- Solid brass construction
- Tools included for installation



Part #	Description	List
K485BN	18", Vibrant Brushed Nickel	303.55
K486BN	24", Vibrant Brushed Nickel	317.85

Memoirs® Stately Towel Ring

- Solid brass construction



Part #	Finish	List
K487BN	Vibrant Brushed Nickel	231.30

Bath Accessories

Memoirs® Stately Robe Hook

- Solid brass construction
- Tools included for installation



Part #	Finish	List
K492BN	Vibrant Brushed Nickel	159.25

Memoirs® Stately Toilet Tissue Holder

- Solid brass construction



Part #	Finish	List
K490BN	Vibrant Brushed Nickel	274.50

Purist® Bath Accessories

Purist® Towel Bar

- Tools included for installation



Part #	Description	List
K14436CP	24", Pol Chrome	145.55

Purist® Towel Ring

- Tools included for installation



Part #	Finish	List
K14441BN	Vibrant Brushed Nickel	190.90

Purist® Robe Hook

- Tools included for installation



Part #	Finish	List
K14443BN	Vibrant Brushed Nickel	86.00

Purist® Toilet Tissue Holder

- Tools included for installation



Part #	Finish	List
K14444CP	Pol Chrome	116.00
K14444BN	Vibrant Brushed Nickel	167.95

Stillness® Bath Accessories

Stillness® Towel Bar

- Solid brass construction
- Tools included for installation



Part #	Description	List
K14452CP	30", Pol Chrome	195.15

Stillness® Towel Ring

- Solid brass construction
- Tools included for installation



Part #	Finish	List
K14456CP	Pol Chrome	127.00

Stillness® Toilet Tissue Holder

- Solid brass construction
- Tools included for installation
- May be installed vertically or horizontally



Part #	Finish	List
K14459CP	Pol Chrome	111.70

Twin Touch™ Bath Accessories

Twin Touch™ Flush Actuator

- For San Raphael Power Lite toilet



Part #	Finish	List
K9433BN	Vibrant Brushed Nickel	148.65

Find Everything Under the Sun at One of Our Convenient Branches

www.plumbers-supply-co.com

Bath Rough-In Valves

Lavatory Rough-In Valves

Wall-Mount Lavatory Rough-In Valve

- 2.2 gpm @ Maximum 60 psi
- Order trim separately



Part #	Description	List
K410K	1/2" Ceramic In-Wall 2-Hdl Valve	199.55

Tub & Shower Rough-In Valves

Ceramic In-Wall Tub & Shower Rough-In

- 10 gpm @ 45 psi
- Yoke with 8" centers
- Order trim separately



Part #	Description	List
K302K	1/2" Ceramic In-Wall 2-Hdl Valve	125.75

Hi-Flow Valve System with Diverter Valve

- Finished deck-mount or rim-mount only
- High-flow valving
- Eliminated the need for a transfer valve & transfer valve trim on the bath deck
- Order trim separately



Part #	Description	List
K438K	1/2" Ceramic High-Flow Valve with Diverter	257.05

Hi-Flow Rite-Temp® Pressure Balancing Tub & Shower Rough-In Valve

- Wall-mount
- Superior resistance to aggressive or treated water
- 13 gpm flow rate
- Utilizes existing K-306-KS valve trim
- Provides anti-scald protection and temperature regulation at flow rates as low as 1.75 gpm; far below federally mandated standards of 2.5 gpm
- Back-to-back installation is ideal for unique or high-volume jobs
- Order trim separately



Part #	Description	List
K2971KS	Hi-Flow Pressure Balancing Valve with Screwdriver Stops	428.65

Rite-Temp® Universal Pressure-Balancing Tub & Shower Rough-In

- Wall-mount
- 5 gpm @ 45 psi
- Order trim separately

K-304



Part #	Description	List
K304K	Universal Sweat/NPT Connections	107.95
KP304K	Universal Sweat/NPT Connections, P-Pk	94.05

*Vibrant Limited Lifetime Finish

www.plumbers-supply-co.com

Bath Rough-In Valves

Tub & Shower Rough-In Valves (Continued)

Rite-Temp® Universal Pressure-Balancing Tub & Shower Rough-In

Part #	Description	List
K304KS	Universal Sweat/NPT Connections, Screwdriver Stops	126.65
KP304KSNA	Universal Sweat/NPT Connections, Screwdriver Stops, P-Pk	112.05
K11748K	Universal Sweat/NPT Connections, Push-button Diverter, Screwdriver Stops	186.20

Deck-Mount Transfer Valve 2/3-Way Valve with Integral Check Valve

- Transfer valve allows bath- or deck-mount handshower to be installed with bath faucets with 2- or 3-outlet configurations
- Code-approved for backflow prevention
- For use with Kohler non-diverter bath spouts



Part #	Description	List
K409K	1/2" 2- or 3-Way Valve with Integral Vacuum Breaker	263.75

MasterShower® Rough-In Valves

MasterShower® Volume Control Shower Rough-In Valve

- Wall-mount
- 1/4-Turn washerless ceramic valve
- Designed for use with thermostatic mixer valves
- 3/4-inch inlet connections
- 28.0 gpm (gallons per minute) flow rate
- Patented K-joint installation ensures consistent trim appearance, regardless of variability in valve rough-in (included with trim)
- Order trim separately



K-2977

Part #	Description	List
K2977K	3/4" NPT, 28 gpm @ 45 psi	97.30

MasterShower® 3-Way/2-Way Wall-Mount Transfer Shower Rough-In Valve

- Brass valve body
- Permits three outlets to be interconnected
- Selection of one or combination of two outlets
- Can be converted from three outlets (360° handle rotation) to two outlets (120° handle rotation)
- K-728-K Designed for use with Kohler Tub & Shower Supply Valves



Part #	Description	List
K728K	3/4" Wall-mount 3-Way/2-Way Transfer Valve	191.85

*Vibrant Limited Lifetime Finish

www.plumbers-supply-co.com

Bath Rough-In Valves

MasterShower® Thermostatic Mixing Rough-In Valve

- Single handle temperature control
- High-temperature limit setting
- Temperature-balancing, anti-scald mechanism
- Integral stops
- Order thermostatic valve trim separately
- K-2974-K Valve with volume control trim



Part #	Description	List
K2972KS	1/2" Single Outlet Thermostatic Valve, Integral Stops, less Volume Control	318.00

Roman Tub Rough-In Valves

Ceramic High Flow Roman Tub Rough-In Valve

- Tub or deck-mount
- Order trim separately



Part #	Description	List
K300K	1/2" Washerless Ceramic	146.70
K301K	3/4" Washerless Ceramic	342.95

Single Control Wall-Mount Lavatory Rough-In Valve

- Order trim separately



Part #	Description	List
K307K	1-Piece Ceramic	251.50

DTV™ Custom Shower DTV™ Six-Port Thermostatic Valve

- Digitally controlled
- Brass valve body
- High-temperature limit setting for added safety
- Includes filter screens



Part #	Description	List
K682K	6-Port 3/4" NPT Inlet, 1/2" NPT Outlet, Requires K-683 or K-684	1360.45

DTV™ Digital Interface

- High-temperature limit setting for added safety
- One touch control of 6 valve outlets
- (6) User presets
- Mounts within 2x4 wall



Part #	Description	List
K6841CP	Digital Interface - Portrait Setting, Satin Chrome w/Pol Chrome	1737.05
K6841SN	Digital Interface - Portrait Setting, Satin Nickel w/Pol Nickel	1829.45

*Vibrant Limited Lifetime Finish

www.plumbers-supply-co.com

Bath Rough-In Valves

DTV Prompt® Digital Thermostatic Valve

- Temperature-balancing mechanism
- Scald hazard prevention
- Crossflow prevention
- Includes filter screens
- 1/2" Copper tube connections, two independent water outlets
- Works with K-527 DTV Prompt® digital shower interface



Part #	Description	List
K528K	DTV Prompt Digital 2- Port Thermostatic Valve	714.70

Mixing Valves

Master Controllers

Series 61 Thermostatic Mixing Valve

- Provide tempered water for small to medium sized institutional and commercial applications
- Mixes hot and cold water to deliver tempered water at a constant outlet temperature
- Provides flow rates of .5 to 25 gpm @45 psi
- Provide 3-way protection from scalding
- One piece, single body valve



Part #	Valve No	Size	List
72907-10	61-25	3/4"	450.00

Assembly Unit for Series 61

Part #	Valve No	Size	List
84008-09	61-25	3/4"	600.00

Repair Kits and Assemblies for Model 805 Thermostatic Mixing Valves

Part #	Description	List
79830-05	O-Ring and Gasket Kit	60.00
79978-01	Complete Repair Kit	866.00

ZW1070 Aqua-Gard Thermostatic Mixing Valve

- Ideal for use where lead free valves are required
- Designed to be installed at the point of use to assist in prevention of scalding
- Extreme rapid response
- Multiple end configurations suitable for all residential and commercial installations
- Outlet Temp Range: 95-115°F
- Hot Water Supply: 120-195° max
- Cold water supply: 40-75°F
- Max working pressure (inlet): 145 psi
- Flow rate @ 45 psi pressure loss: 10 gpm
- ASSE 1070 listed for fixtures, sinks, lavatories or bath tubs
- CSA Certified



Part #	Size	List
12-ZW1070	1/2" FNPT	168.00

Mixing Valves

Thermostatic Mixing Valves

Model 170 Thermostatic Point of Use Mixing Valve

- Single outlet mixing valve for lavatory, sink
- Bronze body
- Locked temperature adjustment cap (vandal resistant)
- Copper encapsulated thermostat assembly with polymer thermoplastic shuttle
- Stainless steel springs
- Integral check valves on hot and cold inlets
- Compression fittings on inlets and outlets
- Maximum hot water temperature: 200°F
- Approach temperature: 5°F above set point
- Minimum flow: 0.5 gpm
- Maximum flow: 5 gpm
- ASSE 1070 certified



Part #	Description	List
LE170	3/8" Inlet, 3/8" Outlet	208.33

Model 210 Exposed Thermostatic Mixing Valve

- Line control of water temperature for lavatories, showers, baths, sinks, solar hot water systems and special washing applications
- DURA-trol® Solid bimetal thermostat control
- Adjustable high temperature limit stops set for 110°F
- Maximum operation pressure: 125 psi
- Locked temperature adjustment with dial plate
- Bronze, brass, nylon and stainless steel construction
- ASSE Standard 1016 and 1017 listed



Part #	Description	List
210-SB	1/2" Valve, Straight Checkstops, Copper Tube Connections on Inlets, IPS Outlet	219.60

Model 270 Thermostatic Point of Use Mixing Valve

- Single or multiple outlet mixing valves for lavatories, sinks or for small hot water heater applications
- Bronze body
- Locked temperature adjustment cap (vandal resistant)
- Copper encapsulated thermostat assembly with polymer thermoplastic shuttle
- Stainless steel springs
- Integral check valves on hot and cold inlets
- Maximum hot water temperature: 200°F
- Approach temperature: 5°F above set point
- Minimum flow: 0.5 gpm
- Maximum flow: 7 gpm
- ASSE 1017 and 1070 certified
- cUPC Listed



Part #	Description	List
LE270	1/2" Inlet, 1/2" Outlet	208.33

Model 370 Thermostatic Point of Use Mixing Valve

- Single or multiple outlet mixing valves for lavatories, sinks or for small hot water heater applications
- Bronze body
- Locked temperature adjustment cap (vandal resistant)
- Copper encapsulated thermostat assembly with polymer thermoplastic shuttle
- Stainless steel springs
- Integral check valves on hot and cold inlets
- Maximum hot water temperature: 200°F
- Approach temperature: 5°F above set point
- Minimum flow: 0.5 gpm
- Maximum flow: 8 gpm
- ASSE 1017 and 1070 certified



Part #	Description	List
LE370	3/4" Inlet, 3/4" Outlet	258.33

Find Everything Under the Sun at One of Our Convenient Branches

www.plumbers-supply-co.com

Mixing Valves

LV Series Thermostatic Mixing Valve

- Controls water temperature for domestic hot water systems, multiple showers and other commercial, institutional and industrial applications
- Copper encapsulated thermostatic control
- Mixed water capacities up to 216 gpm
- Bronze, brass and stainless steel construction
- Integral combination checkstops on inlets
- Locking temperature regulator
- Integral wall support
- Temperature differential: 10°F between desired mix temperature and hot water supply temperature
- Maximum hot water supply temperature: 200°F
- Maximum supply pressure: 125 psi
- ASSE Standard 1017 listed



Part #	Description	List
LELV981RF	3/4" Inlets/Outlet, 2.5 - 44 gpm, Rough Bronze	1208.33

XL Series Thermostatic Mixing Valve

- Controls water temperature for domestic hot water systems, multiple showers and other commercial, institutional and industrial applications
- Copper encapsulated thermostatic control
- Mixed water capacities up to 216 gpm
- Bronze, brass and stainless steel construction
- Integral combination checkstops on inlets
- Locking temperature regulator
- Integral wall support
- Temperature differential: 10°F between desired mix temperature and hot water supply temperature
- Maximum hot water supply temperature: 200°F
- Maximum supply pressure: 125 psi
- ASSE Standard 1017 listed



XL-82-RF



XL-150-RF

Part #	Description	List
LEXL82RF	1" Inlets, 1-1/4" Outlet, 1 - 61 gpm, Rough Bronze	4341.67
LEXL150RF	1-1/4" Inlets, 1-1/2" Outlet, 3 - 130 gpm, Rough Bronze	5708.33



Tempering/Mixing Valves

LFMMV Series Thermostatic Mixing Valve

- Use in domestic water systems at hot water source or at point of use to provide accurate outlet temperature control or in radiant control
- Lead free brass body construction
- ASSE 1017, 1069, 1070 Listed CSA B-125 certified
- Maximum working pressure: 150 psi
- Outlet temperature range: 80° - 120°F



Part #	Model	Size	Connection	List
0559115	LFMMVM1-US	1/2"	Union Swt	217.00
0559116	LFMMVM1-UT	1/2"	Threaded	217.00
0559119	LFMMVM1-UT	3/4"	Threaded	270.50

Under Sink Guardian™ Professional USG-B Series Thermostatic Mixing Valve (Comp)

- Bronze body
- Built-in check valves
- Includes tamper resistant locking cap
- Maintains mixed water temperature to ± 3°F up to 120°F
- ASSE 1016 Listed



Part #	Model	Size	Connection	List
0204141	USG-B-M1	3/8"	Male Comp	149.50

Find Everything Under the Sun at One of Our Convenient Branches

www.plumbers-supply-co.com

Bath Faucets

Brantford™ Bath Faucets

Brantford™ 1-Hdl Low Arc Lavatory Faucet Complete

- 3/8" Connections with flexible supplies
- 1255™ Duralast™ cartridge
- Metal drain assembly
- Valve and deck plate included



Part #	Description	Handle(s)	Finish	List
MO6600	1- or 3-Hole, Low Arc, Pop-Up Drain	Lever Handle	Chrome	197.85

Brantford™ 2-Hdl Lavatory Faucet Complete

- 1/2" IPS Connection
- Metal drain



Part #	Description	Handle(s)	Finish	List
MO6610	4"cc Pop-Up Drain	ADA Lever	Chrome	141.80
MO6610BN	4"cc Pop-Up Drain	ADA Lever	Brushed Nickel	196.25
MO6610ORB	4"cc Pop-Up Drain	ADA Lever	Oil Rubbed Bronze	215.90

Brantford™ 2-Hdl Lavatory Faucet Trim

- Fits M•PACT™ system
- 1/2" IPS Connections
- Order M•PACT™ valve separately



Part #	Description	Handle(s)	Finish	List
MOT6620	8"-16"ws Pop-Up Drain	ADA Lever	Chrome	140.75
MOT6620BN	8"-16"ws Pop-Up Drain	ADA Lever	Brushed Nickel	216.05
MOT6620ORB	8"-16"ws Pop-Up Drain	ADA Lever	Oil Rubbed Bronze	237.60

Brantford™ Posi-Temp® 1-Hdl Tub & Shower Trim

- Fits M•PACT® system
- Easy Clean® XLT single-function showerhead, arm and flange
- 6-1/2" Slip fit diverter spout
- Order M•PACT® valve separately



T2152

T2153

Part #	Description	Handle(s)	Finish	List
MOT2153	Tub & Shower Trim	ADA Lever	Chrome	89.40
MOT2153BN	Tub & Shower Trim	ADA Lever	Brushed Nickel*	178.55
MOT2153ORB	Tub & Shower Trim	ADA Lever	Oil Rubbed Bronze	196.40
MOT2152	Shower Trim Only	ADA Lever	Chrome	61.40
MOT2152BN	Shower Trim Only	ADA Lever	Brushed Nickel*	135.35
MOT2152ORB	Shower Trim Only	ADA Lever	Oil Rubbed Bronze	148.85

* Lifeshine® Anti-Tarnish Lifetime Finish

www.plumbers-supply-co.com

Bath Faucets

Brantford™ 2-Hdl Roman Tub Trim

- Fits M•PACT® system
- Order M•PACT® valve separately



Part #	Description	Handle(s)	Finish	List
MOT933	High Arc 7" Spout	ADA Lever	Chrome	229.70
MOT933BN	High Arc 7" Spout	ADA Lever	Brushed Nickel*	351.95
MOT933ORB	High Arc 7" Spout	ADA Lever	Oil Rubbed Bronze	387.20
MOT924	High Arc Spout, 4-Function Handshower	ADA Lever	Chrome	360.70
MOT924BN	High Arc Spout, 4-Function Handshower	ADA Lever	Brushed Nickel	467.90
MOT924ORB	High Arc Spout, 4-Function Handshower	ADA Lever	Oil Rubbed Bronze	514.70

Chateau® Bath Faucets
Chateau® 1-Hdl Lavatory Faucet Complete

- 1/2" IPS Connections
- 1255™ Duralast cartridge



Part #	Description	Handle(s)	Finish	List
MOL4601	4"cc less Drain	ADA Lever	Chrome	114.75
MOL4621	4"cc Metal Drain	ADA Lever	Chrome	141.80
MOL64620	4"cc Metal Drain, Bulk (12/Pk)	ADA Lever	Chrome	Priced Ea 133.75
MOL4621BC	4"cc 50/50 Drain	ADA Lever	Chrome	170.15
MOL4625	4"cc Metal Drain, 3/8" x 16" Tubing	ADA Lever	Chrome	141.80
MO4621	4"cc 50/50 Pop-Up Drain	Knob	Chrome	141.80
MO64620	4"cc 50/50 Pop-Up Drain, Bulk (12/Pk)	Knob	Chrome	Priced Ea 133.75
MO4621P	4"cc 50/50 Pop-Up Drain	Knob	Pol Brass*	239.95
MO64624	4"cc Pop-Up Drain, 3/8" x 16" Tubing, Bulk (12/Pk)	Knob	Chrome	Priced Ea 130.65
MO64625	4"cc 50/50 Pop-Up Drain, 3/8" x 16" Tubing, Bulk (12/Pk)	Knob	Chrome	Priced Ea 127.30

Chateau® 2-Hdl Centerset Lavatory Faucet Complete

- 1/2" IPS Connections



Part #	Description	Handle(s)	Finish	List
MO4900	4"cc	Acrylic Knob	Chrome	77.25
MO4920	4"cc Metal Pop-Up Drain	Acrylic Knob	Chrome	112.85
MO4925	4"cc Metal Pop-Up Drain	ADA Lever	Chrome	130.45
MO4925BC	4"cc Metal Pop-Up Drain	ADA Lever	Brushed Chrome	166.65

* Lifeshine® Anti-Tarnish Lifetime Finish

www.plumbers-supply-co.com

Bath Faucets

Chateau® 2-Hdl Widespread Lavatory Faucet

- 1/2" IPS Connections
- Hydrolock® quick connect installation
- Valve included
- Metal drain assembly



Part #	Description	Handle(s)	Finish	List
MO4962P	8"-16"ws Metal Pop-Up Drain	Acrylic Knob	Pol Brass*	331.40

Chateau Posi-Temp® 1-Hdl Tub & Shower Trim

- Fits M•PACT® system
- Adjustable temperature limit stop
- Easy-Clean® XL single-function showerhead, arm and flange
- 5-1/2" Slip fit diverter tub spout
- Order M•PACT® valve separately



Part #	Description	Handle(s)	Finish	List
MOT183	Tub & Shower Trim, Bulk (12/Pk)	Acrylic Knob	Chrome	Priced Ea 53.80
MOTL183	Tub & Shower Trim, Bulk (12/Pk)	ADA Lever	Chrome	Priced Ea 53.80
MOTL183BC	Tub & Shower Trim, Bulk (12/Pk)	ADA Lever	Brushed Chrome	Priced Ea 88.25
MOT182	Shower Trim Only, Bulk (12/Pk)	Acrylic Knob	Chrome	Priced Ea 33.10
MOTL182	Shower Trim Only, Bulk (12/Pk)	ADA Lever	Chrome	Priced Ea 33.10
MOTL182BC	Shower Trim Only, Bulk (12/Pk)	ADA Lever	Brushed Chrome	Priced Ea 66.00

Chateau® Posi-Temp® Pressure Balancing 1-Hdl Tub and Shower Valve & Trim Complete

- 4-Port pressure balancing cycling valve without volume control
- Adjustable temperature limit stop
- Easy Clean® XL single-function showerhead, arm and flange
- 5-3/16" Slip fit diverter tub spout



Part #	Description	Handle(s)	Finish	List
MOL2353	Tub & Shower	ADA Lever	Chrome	150.20
MO2352	Shower Only	Acrylic Knob	Chrome	131.40

Chateau® Standard 2-Hdl Tub & Shower Valve and Trim Complete

- Standard valve, non-pressure balancing
- IPS Model includes union nut and adapter
- Easy Clean® XL showerhead, arm, and flange
- 5-3/16" Diverter tub spout



Part #	Description	Handle(s)	Finish	List
MO2919	Tub & Shower	Acrylic Knob	Chrome	147.35

* Lifeshine® Anti-Tarnish Lifetime Finish

www.plumbers-supply-co.com

Bath Faucets

Chateau® Standard 3-Hdl Tub & Shower Valve and Trim Complete

- Standard valve, non-pressure balancing
- Easy Clean® XL single-function showerhead, arm and flange
- 5-3/16" Tub filler spout
- Includes ground joint
- 1/2" IPS and CC Connections



Part #	Description	Handle(s)	Finish	List
MO2995	Tub & Shower	Acrylic Knob	Chrome	172.40

Chateau® 2-Hdl Roman Tub Trim

- Fits M•PACT® system
- Order M•PACT® valve separately



Part #	Description	Handle(s)	Finish	List
MOT990	High Arc 9" Spout	ADA Metal Lever	Chrome	221.65
MOT999	High Arc 9" Spout	Acrylic Knob	Chrome	172.70

* Lifeshine® Anti-Tarnish Lifetime Finish

www.plumbers-supply-co.com

Bath Faucets

Eva™ Bath Faucets

Eva™ 2-Hdl Lavatory Faucet Complete

- 1/2" IPS Connections
- Includes: metal drain assembly, valve



Part #	Description	Handle(s)	Finish	List
MO6410	4"cc Metal Pop-Up Drain, High Arc Spout	ADA Lever	Chrome	141.80
MO66410	4"cc Metal Pop-Up Drain, High Arc Spout, Bulk (6/Pk)	ADA Lever	Chrome Priced Ea	127.80
MO6410BN	4"cc Metal Pop-Up Drain, High Arc Spout	ADA Lever	Brushed Nickel*	196.25
MO6410ORB	4"cc Metal Pop-Up Drain, High Arc Spout	ADA Lever	Oil Rubbed Bronze	215.90

Eva™ 2-Hdl Lavatory Faucet Trim

- Fits M•PACT™ system
- High arc spout
- Order M•PACT™ valve separately



Part #	Description	Handle(s)	Finish	List
MOT6420	8"-16"ws Pop-Up Drain	ADA Lever	Chrome	140.75
MOT6420BN	8"-16"ws Pop-Up Drain	ADA Lever	Brushed Nickel*	216.05

Eva™ Posi-Temp™ 1-Hdl Tub & Shower Trim

- Fits M•PACT® system
- Easy Clean® XLT single-function showerhead, arm and flange
- 7" Slip fit diverter tub spout
- Order M•PACT® valve separately



T2133, T62133

Part #	Description	Handle(s)	Finish	List
MOT2133	Tub & Shower Trim	ADA Lever	Chrome	89.40
MOT2133BN	Tub & Shower Trim	ADA Lever	Brushed Nickel*	178.55
MOT2133ORB	Tub & Shower Trim	ADA Lever	Oil Rubbed Bronze	196.40
MOT62133	Tub & Shower Trim, Bulk (12/Pk)	ADA Lever	Chrome Priced Ea	76.75
MOT2132	Shower Trim Only	ADA Lever	Chrome	61.40
MOT2132BN	Shower Trim Only	ADA Lever	Brushed Nickel*	135.35
MOT2132ORB	Shower Trim Only	ADA Lever	Oil Rubbed Bronze	148.85
MOT62132	Shower Trim Only, Bulk (12/Pk)	ADA Lever	Chrome Priced Ea	50.95

Eva™ 2-Hdl Roman Tub Trim

- Fits M•PACT system
- Order M•PACT® valve separately



T943



T944

Part #	Description	Handle(s)	Finish	List
MOT943	High Arc Spout	ADA Lever	Chrome	229.70
MOT943BN	High Arc Spout	ADA Lever	Brushed Nickel*	351.95
MOT943ORB	High Arc Spout	ADA Lever	Oil Rubbed Bronze	387.20
MOT994	High Arc Spout, 4-Function Handshower Diverter	ADA Lever	Chrome	136.70
MOT944BN	High Arc Spout, 4-Function Handshower Diverter	ADA Lever	Brushed Nickel*	467.90

* Lifeshine® Anti-Tarnish Lifetime Finish

www.plumbers-supply-co.com

Bath Faucets

Icon™ Bath Faucets

Icon™ 2-Hdl Lavatory Faucet Complete

- 1/2" IPS Connections
- Includes: metal drain assembly, valve
- Laminar flow



Part #	Description	Handle(s)	Finish	List
MO6510	4"cc Metal Pop-Up Drain, High Arc Spout	ADA Lever	Chrome	210.50

Kingsley™ Bath Faucets

Kingsley™ 1-Hdl Low Arc Lavatory Faucet Complete

- 3/8" Connections with flexible supplies
- 1255™ Duralast™ cartridge
- Metal drain assembly
- Optional deck plate included
- Use A1616 vessel extension kit for a vessel sink



Part #	Description	Handle(s)	Finish	List
MO6102	1- or 3-Hole Pop-Up Drain	ADA Lever	Chrome	218.35
MO6102ORB	1- or 3-Hole Pop-Up Drain	ADA Lever	Oil Rubbed Bronze	364.55

Kingsley™ 2-Hdl Lavatory Faucet Complete

- 1/2" IPS Connections
- Includes: metal drain assembly, valve



Part #	Description	Handle(s)	Finish	List
MO6101BN	4"cc Metal Pop-Up Drain	ADA Lever	Brushed Nickel*	315.65
MO6121BN	4"cc Metal Pop-Up Drain, High Arc Spout	ADA Lever	Brushed Nickel*	362.95
MO6121ORB	4"cc Metal Pop-Up Drain, High Arc Spout	ADA Lever	Oil Rubbed Bronze	399.25

Kingsley™ 2-Hdl Lavatory Faucet Trim

- Fits M•PACT™ system
- 1/2" IPS Connectors
- Order M•PACT™ valve separately



Part #	Description	Handle(s)	Finish	List
MOT6105BN	8"-16"ws Pop-Up Drain	ADA Lever	Brushed Nickel*	372.15
MOT6125	8"-16"ws Pop-Up Drain, High Arc Spout	ADA Lever	Chrome	249.80
MOT6125BN	8"-16"ws Pop-Up Drain, High Arc Spout	ADA Lever	Brushed Nickel*	427.90
MOT6125ORB	8"-16"ws Pop-Up Drain, High Arc Spout	ADA Lever	Oil Rubbed Bronze	470.70

* Lifeshine® Anti-Tarnish Lifetime Finish

www.plumbers-supply-co.com

Bath Faucets

Kingsley™ Posi-Temp™ 1-Hdl Tub & Shower Trim

- Fits M•PACT® system
- Moenflo® XL single-function showerhead, arm and flange
- 6" Slip fit diverter tub spout
- Order M•PACT® valve separately



Part #	Description	Handle(s)	Finish	List
MOT2113	Tub & Shower Trim	ADA Lever	Chrome	166.05
MOT2113BN	Tub & Shower Trim	ADA Lever	Brushed Nickel*	307.65
MOT2112BN	Shower Trim Only	ADA Lever	Brushed Nickel*	242.00
MOT2112ORB	Shower Trim Only	ADA Lever	Oil Rubbed Bronze	266.15
MOT2111BN	Valve Trim Only	ADA Lever	Brushed Nickel*	181.30

Kingsley™ Moentrol® 1-Hdl Tub & Shower Trim

- Fits M•PACT® system
- Moenflo® XL single-function showerhead, arm and flange
- 6" Slip fit diverter tub spout
- Order M•PACT® valve separately



Part #	Description	Handle(s)	Finish	List
MOT3113	Tub & Shower Trim	ADA Lever	Chrome	187.85
MOT3113BN	Tub & Shower Trim	ADA Lever	Brushed Nickel*	408.20
MOT3113ORB	Tub & Shower Trim	ADA Lever	Oil Rubbed Bronze	449.00
MOT3112BN	Shower Trim Only	ADA Lever	Brushed Nickel*	319.65
MOT3112ORB	Shower Trim Only	ADA Lever	Oil Rubbed Bronze	351.65
MOT3111BN	Valve Trim Only	ADA Lever	Brushed Nickel*	246.65

Kingsley® Moentrol® "Three-Function Transfer Valve" Tub & Shower Trim

- Fits M•PACT® system
- Lever handle diverter
- Knob handle to adjust temperature and volume
- Order M•PACT® valve separately



Part #	Description	Handle(s)	Finish	List
MOT4111	Valve Trim Only	ADA Lever	Chrome	134.40
MOT4111BN	Valve Trim Only	ADA Lever	Brushed Nickel*	184.05
MOT4111ORB	Valve Trim Only	ADA Lever	Oil Rubbed Bronze	202.45

* Lifeshine® Anti-Tarnish Lifetime Finish

www.plumbers-supply-co.com

Bath Faucets

Kingsley™ Moentrol® Three-Function Vertical Spa Set Trim

- Fits M•PACT system
- Built-in three-function transfer valve with integral stops
- Moentrol® XL single-function showerhead, arm and flange
- (4) Body sprays
- Valve not included
- Showerheads 2.5 gpm maximum
- Order M•PACT® valve separately



Part #	Finish	List
MO263BN	Brushed Nickel*	584.40
MO263ORB	Oil Rubbed Bronze	642.80

Kingsley™ 2-Hdl Roman Tub Trim

- Fits M•PACT system
- Hot and cold indicators included
- For installation from 8" to 10" centers
- Order M•PACT® valve separately



Part #	Description	Handle(s)	Finish	List
MOT910BN	9" Spout	ADA Lever	Brushed Nickel*	437.90
MOT920ORB	High Arc 9" Spout	ADA Lever	Oil Rubbed Bronze	553.80
MOT920BN	High Arc 9" Spout	ADA Lever	Brushed Nickel*	503.50
MOT922ORB	High Arc 9" Spout, Single-Function Handshower	ADA Lever	Oil Rubbed Bronze	1016.50
MOT922BN	High Arc 9" Spout, Single-Function Handshower	ADA Lever	Brushed Nickel*	924.05

Legend® Moentrol® Bath Faucets

Legend® Moentrol® 1-Hdl Tub & Shower Trim

- Fits M•PACT® system
- Adjustable temperature limit stop
- Easy-Clean® XL single-function showerhead, arm and flange
- 5-1/2" Slip fit tub spout
- Order M•PACT® valve separately



Part #	Description	Handle(s)	Finish	List
MOTL172	Tub & Shower Trim, Bulk	ADA Lever	Chrome	Priced Ea 67.00
MOTL171	Shower Trim Only, Bulk	ADA Lever	Chrome	Priced Ea 40.95

Legend® Moentrol® Pressure Balancing 1-Hdl Tub & Shower Valve & Trim Complete

- Fits M•PACT® system
- 4-Port pressure balancing volume control valve with stops
- Adjustable temperature limit stop
- Single-function showerhead, arm and flange
- 5-1/2" Slip fit tub spout



Part #	Description	Handle(s)	Finish	List
MO3189	Tub & Shower	Acrylic Knob	Chrome	263.90
MOL3170	Valve Only	ADA Lever	Chrome	210.40

* Lifeshine® Anti-Tarnish Lifetime Finish

www.plumbers-supply-co.com

Bath Faucets

Monticello® Bath Faucets

Monticello® Popular Sets 2-Hdl Lavatory Faucet Complete

- 1/2" IPS Connections
- Includes: metal drain assembly, valve



Part #	Description	Handle(s)	Finish	List
MO4551	4"cc Metal Pop-Up Drain	ADA Lever	Chrome	229.96
MO4551P	4"cc Metal Pop-Up Drain	ADA Lever	Pol Brass*	371.75
MO4551BN	4"cc Metal Pop-Up Drain	ADA Lever	Brushed Nickel*	331.40
MO4551CP	4"cc Metal Pop-Up Drain	ADA Lever	Chrome/Pol Brass*	258.80

Monticello® Inspirations™ 2-Hdl Lavatory Faucet Trim

- M•PACT™ System
- Patented top mount installation
- 1/2" IPS Connections
- Order M•PACT™ valve separately



4570



4572



Part #	Description	Handle(s)	Finish	List
MOT4570	8"-16"ws Pop-Up Drain	ADA Lever	Chrome	239.19
MOT4570P	8"-16"ws Pop-Up Drain	ADA Lever	Pol Brass*	454.43
MOT4570CP	8"-16"ws Pop-Up Drain	ADA Lever	Chrome/Pol Brass*	286.60
MOT4572	8"-16"ws Pop-Up Drain, High Arc Spout	ADA Lever	Chrome	258.75
MOT4572P	8"-16"ws Pop-Up Drain, High Arc Spout	ADA Lever	Pol Brass*	481.75
MOT4572CP	8"-16"ws Pop-Up Drain, High Arc Spout	ADA Lever	Chrome/Pol Brass*	338.35

Monticello® Moentrol™ 1-Hdl Tub & Shower Trim

- Fits M•PACT® system
- Handle insert included
- Moenflo® xl single-function showerhead, arm and flange
- 6" Diverter tub spout
- Order M•PACT® valve separately



T3129

Part #	Description	Handle(s)	Finish	List
MOT3129	Tub & Shower Trim	ADA Lever	Chrome	187.85
MOT3124	Shower Trim Only	ADA Lever	Chrome	138.45
MOT3132	Valve Trim Only	ADA Lever	Chrome	103.75

* Lifeshine® Anti-Tarnish Lifetime Finish

www.plumbers-supply-co.com

Bath Faucets

Monticello® Posi-Temp® 1-Hdl Tub & Shower Trim

- Fits M•PACT® system
- Handle insert included
- Moenflo® xl single-function showerhead, arm and flange
- 6" Slip fit diverter tub spout
- Order M•PACT® valve separately



T2449

Part #	Description	Handle(s)	Finish	List
MOT2449	Tub & Shower Trim	ADA Lever	Chrome	166.05
MOT2449BN	Tub & Shower Trim	ADA Lever	Brushed Nickel*	307.65
MOT2449CP	Tub & Shower Trim	ADA Lever	Chrome/Pol Brass*	220.30
MOT2444	Shower Trim Only	ADA Lever	Chrome	130.55
MOT2444BN	Shower Trim Only	ADA Lever	Brushed Nickel*	242.00
MOT2444P	Shower Trim Only	ADA Lever	Pol Brass*	339.25
MOT2444CP	Shower Trim Only	ADA Lever	Chrome/Pol Brass*	168.95
MOT2442	Valve Trim Only	ADA Lever	Chrome	97.95

Monticello® "Three-Function Transfer Valve" 1-Hdl Tub & Shower Trim

- Fits M•PACT® system
- Lever handle diverter
- Knob handle to adjust temperature and volume
- Order M•PACT® valve separately



Part #	Description	Handle(s)	Finish	List
MOT4110	Valve Trim Only	Knob/Lever	Chrome	134.40

Monticello™ Moentrol® "Three-Function Valve" Vertical Spa Trim

- Fits M•PACT® system
- Matching tub & shower drains available
- 3-Function transfer valve
- Adjustable showerhead, arm and flange
- Handle insert included
- Order M•PACT® valve separately



Part #	Description	Finish	List
MO243	Three-Function Transfer Valve Vertical Spa Set, (4) Small Body Sprays	Chrome	467.05

Monticello® Popular Sets 2-Hdl Roman Tub Trim

- Fits M•PACT® system
- Handle inserts included
- Built-in handshower diverter includes three spray patterns - fine, full and massage
- Order M•PACT® valve separately



Part #	Description	Handle(s)	Finish	List
MOT951	Spout 9"	ADA Lever	Chrome	307.45
MOT951CP	Spout 9"	ADA Lever	Chrome/Pol Brass*	396.95
MOT954CP	High Arc 9" Spout	ADA Lever	Chrome/Pol Brass*	450.50
MOT956	High Arc 9" Spout, 4-Function Handshower Diverter	ADA Lever	Chrome/Pol Brass*	546.05

* Lifeshine® Anti-Tarnish Lifetime Finish

www.plumbers-supply-co.com

Bath Faucets

Vestige™ Bath Faucets

Vestige 2-Hdl Lavatory Faucet Complete

- 1/2" IPS Connections
- Includes: metal drain assembly, valve



Part #	Description	Handle(s)	Finish	List
MO6301	4"cc Metal Pop-Up Drain, High Arc Spout	ADA Lever	Chrome	207.90
MO6301BN	4"cc Metal Pop-Up Drain, High Arc Spout	ADA Lever	Brushed Nickel*	315.65

Vestige™ 2-Hdl Lavatory Faucet Trim

- Fits M•PACT™ system
- 1/2" IPS Connections
- Lever handle, high arc spout
- Order M•PACT™ valve separately



Part #	Description	Handle(s)	Finish	List
MOT6305BN	8"-16"ws Metal Pop-Up Drain	ADA Lever	Brushed Nickel*	372.15
MOT6305ORB	8"-16"ws Metal Pop-Up Drain	ADA Lever	Oil Rubbed Bronze	409.35

Vestige™ Posi-Temp® 1-Hdl Tub & Shower Trim

- Fits M•PACT® system
- Moenflo® xl single-function showerhead, arm and flange
- 7" Diverter tub spout
- Order M•PACT® valve separately



Part #	Description	Handle(s)	Finish	List
MOT2503	Tub & Shower Trim	ADA Lever	Chrome	166.05
MOT2502	Shower Trim Only	ADA Lever	Chrome	130.55
MOT2502BN	Shower Trim Only	ADA Lever	Brushed Nickel*	242.00
MOT2502ORB	Shower Trim Only	ADA Lever	Oil Rubbed Bronze	266.15

Vestige® 2-Hdl Roman Tub Trim

- Fits M•PACT® system
- Handle inserts not included
- Order M•PACT® valve separately



Part #	Description	Handle(s)	Finish	List
MOT932	High Arc Spout	ADA Lever	Chrome	307.45
MOT932BN	High Arc Spout	ADA Lever	Brushed Nickel*	437.90
MOT932ORB	High Arc Spout	ADA Lever	Oil Rubbed Bronze	481.65

* Lifeshine® Anti-Tarnish Lifetime Finish

www.plumbers-supply-co.com

Bath Faucets

M•PACT® Vertical Spa Set Trim Kits

- Choose the desired M•PACT® Rough-In Valve that suits your needs
- Select the trim kit that includes spout, accents and handles to complete the faucet
- Upgrading the faucet is easy

ExactTemp® Vertical Spa Set Trim with Body Sprays

- Fits M•PACT system
- 3/4" ExactTemp thermostatic vertical spa
- Includes: (4) single-function body sprays, 7" rainshower showerhead, arm and flange; 4-function hand shower with 69" hose assembly, drop ell and slide bar
- Metal construction
- Valves 3371 or 3600(3) sold separately
- Showerhead, bodysprays and handshower 2.5 gpm maximum
- Order M•PACT® valve separately



Part #	Description	Finish	List
MOTS275ORB	Vertical Spa Trim, Handshower, Body Sprays	Oil Rubbed Bronze	2037.65

Commercial Bath Faucets

M•Dura Brass 1-Hdl Commercial Lavatory Faucet

- 1/2" IPS Connections
- Adjustable temperature limit stop
- 2.2 gpm max



Part #	Description	Handle(s)	Finish	List
MO8413	4"cc, less Metal Pop-Up Drain Assy	ADA Lever	Chrome	146.05

M•Bition All Metal 2-Hdl Commercial Lavatory Faucet

- 1/2" IPS Connections
- 1224 Washerless cartridge
- Removable plug button in lift rod hole
- Includes stainless steel throat cover



Part #	Description	Handle(s)	Finish	List
MO8800	4"cc, less Drain	ADA Wrist Blade	Chrome	145.80

Commercial Posi-Temp® 1-Hdl Shower Valve and Trim Complete

- 3-Function transfer valve, pressure balancing, no volume control
- All metal construction
- Adjustable temperature limit stop
- 1/2"cc Connections
- 69" Double swivel hose assembly
- 30" Slide bar (NOT a grab bar), wall bracket
- 1/4-Turn stops
- Vacuum breaker, drop ell
- International hot and cold color indicators
- Vandal-resistant screws



Part #	Description	Handle(s)	Finish	List
MO8346	Shower Only, Handheld Shower Less Slidebar	ADA Lever	Chrome	389.40

* Lifeshine® Anti-Tarnish Lifetime Finish

www.plumbers-supply-co.com

Bath Parts / Accessories

Handshowers

Kingsley and Vestige Single-Function Handshower and Wall Bracket

- Fits M-PACT™ system
- Includes:
 - (1) Spray pattern
 - 69" Double swivel hose assembly
 - Vacuum breaker
- Drop ell required for assembly, sold separately



Part #	Description	List
MO3861BN	Brushed Nickel	394.70
MO3861ORB	Oil Rubbed Bronze	434.20

Single-Function Handshower

- Fits M-Pact system
- With slidebar
- 69" Flexible hose assembly
- Vacuum breaker
- 30" Slide bar with push button height selection



Part #	Description	List
MO3869BN	Brushed Nickel	502.05

4-Function Massaging Handshower

- With slide bar and bracket
- 69" Double interlock metal spiral hose
- Vacuum breaker
- 30" Slide bar w/push-button height selection
- 2.5 gpm @ 60 psi
- Wall bracket (rotates)
- Drop ell required for installation, sold separately



Part #	Description	List
MO3867	Chrome	234.85
MO3867CP	Chrome	246.05
MO3867BN	Brushed Nickel	478.15

Showerheads

EasyClean® XLT One-Function Showerhead

- Single function full spray



Part #	Description	List
MO6303	Chrome	41.30

Moenflo XL Single-Function Showerhead

- 1/2" IPS Connection
- 1 Spray pattern



Part #	Description	List
MO6302	Chrome	74.65
MO6302AN	Antique Nickel	128.25

Body Sprays

Single Spray Pattern Body Spray

- Fits M-PACT system
- 2.56" Flange diameter
- 1.97" Spray face diameter
- 1/2" IPS Connections



Part #	Description	List
MOA501BN	Brushed Nickel	99.85
MOA501ORB	Oil Rubbed Bronze	123.84

Shower Accessories

Drop Ell

- 1/2" IPS



Part #	Description	List
MOA725	Chrome	43.05
MOA725BN	Brushed Nickel	60.90
MOA725ORB	Oil Rubbed Bronze	67.00
MOA725P	Pol Brass	60.90

*Lifeshine® Anti-Tarnish Lifetime Finish

www.plumbers-supply-co.com

Bath Parts / Accessories

Remodel Cover Plate for Tub & Shower



Part #	Description	List
MO1920	Chrome	67.25

Shower Arm Diverter

- 1/2" IPS



Part #	Description	List
MOA720	Chrome	61.35
MOA720ORB	Oil Rubbed Bronze	91.75

Tub Spouts

Chrome Tub Spout

- 7" Length
- 5-1/2" Clearance



3829

Part #	Description	Conn	List
MO3829	Chrome	1/2" Slip	38.50

Monticello Diverter Tub Spout

- 5-1/2" Length

Part #	Description	Conn	List
MO3810PM	Platinum	1/2" Slip	59.55

Moentrol Accent Kits

Moentrol Shower



Part #	Description	List
MOAT2199	Chrome	6.65
MOAT2199BN	Brushed Nickel	17.50
MOAT2199ORB	Oil Rubbed Bronze	19.30
MOAT2199P	Pol Brass*	18.55

Handles Inserts

Monticello Small Lever Handle Insert (2)

- Small handle (2) carded
- For use with Cathedral® spout kitchen faucets and bar faucets



Part #	Description	List
MO97557	Chrome	46.15
MO97557SL	Stainless*	68.15

Monticello Large Lever Handle Insert (2)

- Large handle (2) carded
- Clear inserts fit all models



Part #	Description	List
MO97376	Porcelain/Chrome	62.80

Monticello Large Cross Handle Insert (2)

- Large handle (2) carded
- For use with Cathedral® spout kitchen faucets, 8" widespread lavatories, roman tubs, tub/showers and bidets
- Caps included

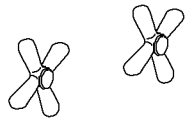

Part #	Description	List
MO97446	Chrome	93.25

Handle Adapters



Part #	Description	List
MO100429	Handle Adapter Kit	6.78

*Lifeshine® Anti-Tarnish Lifetime Finish

www.plumbers-supply-co.com

Bath Parts / Accessories

Faucet Cartridges
Duralast™ Cartridge



Part #	Description	List
MO1255	Duralast™ Cartridge	26.60

Brass 1-Hdl Faucet



Part #	Description	List
MO1200	Cartridge	52.45

1-Hdl Faucet



Part #	Description	List
MO1225B	Cartridge	34.06

2-Hdl Faucet

- Hot or cold



Part #	Description	List
MO1224	Cartridge	17.74

2-Hdl Roman Tub Faucet

- High-Flow for 4999 valve



Part #	Description	List
MO1248	Cartridge	13.85

Posi-Temp 1-Hdl Faucet



Part #	Description	List
MO1222	Cartridge	89.72



Brantford™ Bath Accessories
Brantford™ Toilet Tissue Holder



Part #	Finish	List
YB2208ORB	Oil Rubbed Bronze	41.80

Kingsley® Bath Accessories
Kingsley® Pivoting Toilet Tissue Holder



Part #	Finish	List
MOYB5408ORB	Oil Rubbed Bronze	56.85

SecureMount™ Anchor

- (2) Anchors with mounting plates



Part #	Finish	List
MOSMA1000CH	Chrome	37.50

*Lifeshine® Anti-Tarnish Lifetime Finish

www.plumbers-supply-co.com

Moen Bath Rough-In Valves

M•PACT® Rough-In Valves

- Choose the desired M•PACT® Rough-In Valve that suits your needs
- Select the trim kit that includes spout, accents & handles to complete the faucet
- Upgrading the faucet is easy

ExactTemp® M•PACT® Shower/Spa Thermostatic Pressure Balancing Rough-In Valve

- Thermostatic control for consistent water temperature day after day
- Temperature memory
- Temperature limit stops
- Vertical spa compatible
- Volume control
- Meets pressure-balancing safety codes
- 4-Port



Part #	Description	List
MO3371	3/4" IPS with Stops	416.00

ExactTemp® M•PACT® Shower Volume Control Valve

- Brass construction
- Precise flow control



Part #	Description	List
MO3600	3/4" IPS Volume Control Valve	105.75

Posi-Temp® M•PACT® Shower Pressure Balancing Cycling Rough-In Valve

- Temperature limit stops
- Cycling valve
- Meets pressure-balancing safety codes
- 4-Port
- Without volume control



2520, 62320

Part #	Description	List
MO2520	1/2"cc with Stops	99.80
MO62320	1/2"cc with Stops, #2520 Bulk (12/Pk)	Priced Ea 95.00
MO62380	1/2" PEX with Stops, Bulk (12/Pk)	Priced Ea 95.00

Moentrol® M•PACT® Tub & Shower Pressure Balancing Volume Control Rough-In Valve

- Temperature memory
- Temperature limit stops
- Meets pressure-balancing safety codes
- Vertical spa compatible



Part #	Description	List
MO3520	1/2"cc	136.80
MO63170	1/2"cc with Stops, #3570 Bulk (12/Pk)	Priced Ea 155.20

* Lifeshine® Anti-Tarnish Lifetime Finish

www.plumbers-supply-co.com

Moen Bath Rough-In Valves

Moentrol® M•PACT® Shower/Spa Valve Pressure Balancing Volume Control with Built-In Three Function Transfer

- (2) Discreet functions, (1) shared function
- Pressure balancing
- Volume control
- Check stops



Part #	Description	List
MO3330	1/2"cc with Stops	229.90

M•PACT® 2-Handle Widespread Lavatory Rough-In Valves

- Metal drain assembly
- Hydrolock™ quick connect installation



Part #	Description	List
MO9000	8"-16"ws, 1/2" IPS	102.95
MO69000	8"-16"ws, 1/2" IPS, Bulk (6/Pk)	Priced Ea 109.38

M•PACT® Roman Tub 2-Handle Rough-in Valves

- Fits 3/16" to 4-1/4" deck thickness
- Uses Moen® 1248 cartridge
- Test plug included

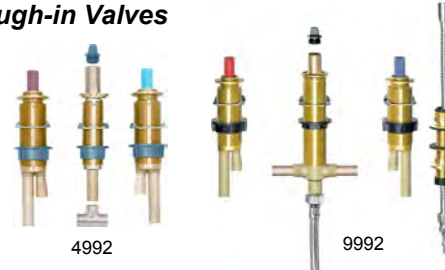

Part #	Description	List
MO4792	1/2"cc Sweat Connections, Adjustable No-Cut Spout Shank	119.00
MO9792	1/2"cc Sweat Connections, Built-in Handshower Diverter, No-Cut Spout Shank	270.00

Shower Stall Valves



80.400

Part #	Description	List
MU80.400	3-3/8"cc Brass Shower Valve Unit Complete, Plastic Crystal Handles, White	54.19
MU68.600	4"cc PVC Shower Valve	45.21

* Lifeshine® Anti-Tarnish Lifetime Finish

Bath Faucets

Accent Bath Faucets

Accent Series 2-Handle Lavatory Faucet

- 4-1/8" Reach, 1-3/4" from deck to aerator
- Washerless cartridge



Part #	Description	Handle(s)	Finish	List
L-7242	4"cc Brass Pop-Up Drain	Lever	Chrome	77.00
L-7242-BN	4"cc Brass Pop-Up Drain	Lever	Brushed Nickel	98.00

Accent Series 2-Handle Roman Tub Trim

- C Style spout
- 7-1/2" Reach
- Requires valve P-1131B



Part #	Description	Handle(s)	Finish	List
P-1131T	3-Hole 6"-20"ws	Lever	Chrome	153.00
P-1131T-BN	3-Hole 6"-20"ws	Lever	Brushed Nickel	184.00

Elite Bath Faucets

Elite Series Single Handle Lavatory Faucet

- Stainless steel ball operation



Part #	Description	Handle(s)	Finish	List
L-6162	4"cc Brass Pop-Up Drain	ADA Metal Lever	Chrome	76.50
L-6182	4"cc Brass Pop-Up Drain	Acrylic Ball	Chrome	72.00

Elite Series 2-Handle Lavatory Faucet

- Washerless cartridge operation



Part #	Description	Handle(s)	Finish	List
L-7222	4"cc Brass Pop-Up Drain	Acrylic	Chrome	64.00

Find Everything Under the Sun at One of Our Convenient Branches

www.plumbers-supply-co.com

Bath Faucets

Elite Series 1-Handle Tub & Shower Trim

- Faceplate
- Adjustable showerhead, arm and flange
- Requires valve



Part #	Description	Handle(s)	Finish	List
P-2300T	Tub & Shower Trim Only, 1/2" Slip-On Diverter Tub Spout	Lever	Chrome	58.00
P-2300T-BN	Tub & Shower Trim Only, 1/2" Slip-On Diverter Tub Spout	Lever	Brushed Nickel	83.00
P-2302T	Shower Trim Only	Lever	Chrome	37.00
P-2302T-BN	Shower Trim Only	Lever	Brushed Nickel	68.00

Elite Series 2-Handle Tub & Shower Trim

- Faceplate
- Adjustable showerhead, arm and flange
- Requires valve



Part #	Description	Handle(s)	Finish	List
P-1230	Tub & Shower Trim Only, 1/2" Slip-On Diverter Tub Spout	Lever	Chrome	116.00

Elite Series 3-Handle Tub & Shower Trim

- Showerhead, arm and flange
- Washerless cartridge operation



Part #	Description	Handle(s)	Finish	List
P-3230	Tub & Shower Trim Only, 1/2" Slip-On Diverter Tub Spout	Lever	Chrome	138.00

Legacy Bath Faucets

Legacy Series Single Handle Lavatory Faucet

- 4-5/8" Reach, 1-7/8" from deck to aerator
- Ceramic disk cartridge with temperature limit stop



Part #	Description	Handle(s)	Finish	List
3LG160	3-Hole 4"cc Brass Pop-Up Drain	ADA Metal Lever	PVD Stainless Steel	119.00

Find Everything Under the Sun at One of Our Convenient Branches

www.plumbers-supply-co.com

Bath Faucets

Rough-In Valves

1-Handle Tub & Shower Pressure Balancing Valve

- Combo CXC and IPS inlet and outlet connections
- Ceramic disc cartridge with temperature limit stop
- Back to back installation



P-2400B

Item #	Description	Finish	List
P-2300B	1-Handle Tub & Shower with Brass Inlet Stops	Chrome	83.00
P-2400B	1-Handle Tub & Shower	Chrome	80.00

2-Handle Roman Tub Valve

- Deck or ledge mount
- 1/4-Turn operation ceramic disc cartridges
- Quick mount connector
- Valve stem extension

Item #	Description	Finish	List
P-1131B	2-Handle 8"-24" Center Roman Tub Valve, Brass Plug	Chrome	106.00



Bath Valves

Biltmore Pressure Balancing Valves
Series 900 Pressure Balancing Valve

ABS Faceplate with Color-coded Graphics, Lever Handle

- Chrome plated



P905H7W

Part #	Description	List
P905H	ADA Valve, 1/2" Copper Swt Connections	161.00
P905H8W	ADA Shower Valve	382.00

LM490 Series - For Hot Water Heater & Multiple Lavatory Installations

- Solid brass construction
- Adjustable temperature selection with lock down
- Integral checks & screen prevent cross-flow and contamination
- Maximum operating pressure: 125 psi
- Maximum hot water temperature: 200°F
- -10 Model temperature adjustment: 60°-120°F
- -1 Model temperature adjustment: 90°-160°F



Part #	Union Connections	List
LM490-1	1/2" Female NPT Union	130.00
LM491-1	3/4" Female NPT Union	167.00

Accritem® Temperature Controller

- Adjustable setpoint 50 - 350°F
 - Complete with pressure gauges and fittings
- Rigid Copper Bulb**

- 1/2" NPT Pipe fittings



Part #	Description	List
744-1214	Air Operated, Reverse Action	682.00

LM495 Series - For Hot Water Heater & Multiple Lavatory Installations

- Solid brass construction
- Adjustable temperature selection with lock down
- Integral checks & screen prevent cross-flow and contamination
- Maximum operating pressure: 125 psi
- Maximum hot water temperature: 200°F
- -1 Model temperature adjustment: 80°-120°F

Part #	Description	List
LM495-1-A	1/2" Thermostatic Mixing Valve	198.00

HydroGuard® Thermostatic Tempering Valves

e480 Series Under-the-Counter Combination for Low Flow Control

- Designed for lavatory applications where the temperature of hot water must be controlled for safe use
- Advanced thermal actuator
- Solid brass construction
- Adjustable temperature selection with locknut
- Integral checks & screen prevent cross-flow and contamination
- Maximum operating pressure: 125 psi
- Maximum hot water temperature: 180°F



Part #	Union Connections	List
E480-00	1/2" NPT Rough Bronze	182.23
E480-10	3/8" Comp Rough Bronze	156.00

Find Everything Under the Sun at One of Our Convenient Branches

www.plumbers-supply-co.com

Bath Valves

MM430 Series - For Hot Water Heater & Multiple Lavatory Installations

- Rough bronze and chrome finishes
- Paraffin-based advanced thermal actuation technology to sense and adjust outlet temperature
- Dirt and lime resistant poppet and seat design
- Virtual shut-off if supply pressure fails
- Vandal-resistant locking mechanism
- Factory tested
- Maximum operating pressure: 125 psi
- Maximum hot water temperature: 200°F
- Standard temperature adjustment: 90°-160°F



Part #	Description	List
MM431-1	3/4" Series 430 Hydroguard Rough Brnz Thermostatic Master Mixing (Old 431-1000)	747.00
MM432-1	Hydroguard XP Brass Master Tempering Valve 45gpm @45psi	853.00
MM433-1	Hydroguard XP Brass Master Tempering Valve 80gpm @45psi	1022.00
MM434-1	Hydroguard XP Brass Master Tempering Valve 125gpm @45psi	1291.00

595 Series #11 Self-Operating Temperature Regulator



Part #	Description	List
590-WM150M	1-1/2" 3-Way Water Regulator Mixing Valve	1224.00

Powers Parts

Part #	Description	List
220060	E700 Cartridge Kit	92.50
390-016	Upgrade Kit For Series 431 Valve	350.30
390-067	431 Hydropopet Mixing Valve Replacement	256.01
390-511	Upgrade Kit for Series 433 Valve	520.89
410-182	410 Hydro Gasket Replacement Kit	25.87
410-183	410 Balance Chamber Replacement	109.23
410-378	Stem Replacement Kit	47.37
420-335	420 Dial Assembly	89.48

Powers Parts (Continued)

Part #	Description	List
420-451	Upgrade Kit to Convert Model 5-9 to New T/P	303.27
900-032	Cartridge for P905-3	85.27
E4210000	Temperature & Pressure Balanced Shower Control	525.00

Motor Kit

Part #	Description	List
390-302	433 Hydro Replacement Gasket	91.22

Find Everything Under the Sun at One of Our Convenient Branches

www.plumbers-supply-co.com

Metering Faucets

Optima® System Faucets

ETF-600 Optima® 24VAC Electronic Sensor 4"cc Hand Washing Faucet

- Hand washing faucet for tempered or hot/cold applications
- User friendly variable time out settings
- Includes:
 - (4) AA Alkaline batteries
 - Mounting hardware
 - 0.5 gpm Flow control vandal resistant spray head with pressure compensating flow control
 - Splash-proof circuit control module
 - Filtered solenoid valve with serviceable strainer filter
 - Bak check tee for hot/cold supply
 - 120VAC/24VAC Transformer (plug-in or box mount)
 - Modular quick-release sensor and solenoid connections
 - Trouble shooting LED indicator lights
- ADA Compliant

OPTIMA



Part #	Model	Description	List
3365055	ETF-600-LT	4"cc Less Transformer, Chrome Plated Brass	556.60

EBF-650 OptimaPlus® Battery Operated 4"cc Hand Washing Faucet

- Hand washing faucet for tempered or hot/cold applications
- User friendly variable time out settings
- Includes:
 - (4) AA Alkaline batteries
 - Mounting hardware
 - 0.5 gpm Flow control vandal resistant spray head
 - Water-tight control module with integral filtered solenoid valve
- Optional 6VDC plug-in adapter available
- ADA Compliant

OPTIMA^{plus}



Part #	Model	Description	List
3315025	EBF-650	4"cc Back Check, Chrome Plated Brass	681.60

Find Everything Under the Sun at One of Our Convenient Branches

www.plumbers-supply-co.com

Metering Faucets

Electronic Faucet Parts

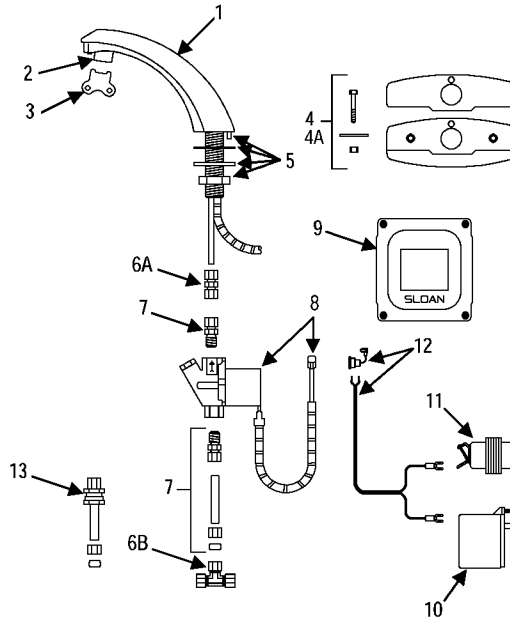

Part #	Mfg Part#	Ref	Description	List
3315254	EBF-1011-A	-	Solenoid Replacement Kit, Includes Body, Enclosure, & Filter Plug	167.85

SF Series Electronic Sensor Activated Lavatory Faucets
SF-2250 Sensor Activated Electronic Gooseneck Faucet

- Sensor activated electronic
- Hand washing faucet for tempered or hot/cold water operation
- Splash-proof circuit control module
- Adjustable infrared sensor range
- 36" Long sensor cable
- 24" Long flex hose
- Filtered Solenoid valve with serviceable strainer filter
- Bak-Chek® Tee for hot/cold supply
- Laminar spray head
- Includes (4) AA batteries, mounting hardware and trim plate kit for 4"cc sink



Part #	Model	Description	List
3362104	SF-2250-4	2.2 gpm Flow Battery Powered w/4" Trim Plate	385.35

Find Everything Under the Sun at One of Our Convenient Branches

www.plumbers-supply-co.com

Metering Faucets

SF-2300 Series Sensor Activated Lavatory Faucet

- Splash-proof circuit control module
- Infrared sensor
- 36" Long sensor cable
- 24" Long flex hose
- Bak-Chek® Tee for hot/cold supply
- Aerator spray head
- Includes (4) AA-size batteries



Part #	Model	Description	List
3362116	SF-2300	6 VDC Plug-In Transformer Powered with Battery Back-Up	423.95
3362119	SF-2350-CT	Battery Powered w/Splash-Proof Circuit Control	399.60

Transformer

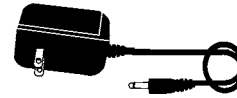

Part #	Model	Description	List
0362006	SFP-6	120V Plug-In Transformer for SF-2300 & SF-2350	28.20

Optimix® Below Deck Mechanical Mixing Valve

- For use with a single faucet installation
- Designed to install under the lavatory
- Incorporates 3/8" compression fittings on inlets and outlets
- Must be installed with back checks



Part #	Model	Description	List
3326009	MIX-60-A	Mechanical Mixing Valve	39.90

Find Everything Under the Sun at One of Our Convenient Branches

www.plumbers-supply-co.com

Bath Faucets / Accessories

Scot® Metering Lavatory Faucets

Scot® 1-Hdl Slow-Closing Metering Lavatory Faucet

- No temperature selection
- Solid brass
- Time limit stop to adjust flow
- 0.5 gpm Flow rate
- Vandal resistant



Part #	Description	Handle(s)	Finish	List
SYS60H	4"cc with Temperature Selection	Push Button	Chrome	267.85
SYS61	4"cc	Push Button	Chrome	230.70

Single-Handle Lavatory Faucets

Symmetric® 1-Hdl Lavatory Faucets

- Red & blue indicators
- Handle limit stops
- Standard aerator 2.2 gpm flow rate
- 1/4-Turn ceramic control components
- 6-3/8" Copper tubing
- Metal construction
- Metal drain assembly (S-202 only)



Part #	Description	Handle(s)	Finish	List
SYS200	4"cc	ADA Lever	Chrome	97.40
SYS202	4"cc Pop-up Drain Assembly	ADA Lever	Chrome	113.15

Single-Handle Shower Systems

1-Hdl Temptrol® Wall/Hand Spray Shower System

- Features Temptrol® pressure-balancing mixing valve
- Integral volume control
- Adjustable stop screw
- Wall/hand shower with flexible metal hose
- In-line vacuum breaker
- Wall connection and flange



Part #	Description	Handle(s)	Finish	List
SYS96300B30LV	Tub & Shower Complete with Handshower & 30" Slide	Blade Lever	Chrome	485.80

Find Everything Under the Sun at One of Our Convenient Branches

www.plumbers-supply-co.com

Bath Faucets / Accessories

1-Hdl Temptrol® II Shower System

- Pressure-balancing mixing valve
- Adjustable stop screw to limit handle turn
- Clear-Flo showerhead with arm and flange



Part #	Description	Handle(s)	Finish	List
BP-56-1	Shower Only Complete	ADA Lever	Chrome	102.20

**Rough-In Valves
Mixing Valve**

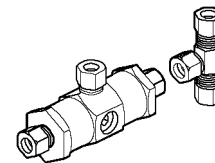

Part #	Description	List
SY410B	Hot & Cold Tempered Water Supply	103.55

Maxline® Thermostatic Temperature Limiting Valve

- Listed to ASSE Standard 1070 and ASSE Standard 1017 and CSA B125.3 certified
- Minimum flow rate: 5 gpm (1.9 L/min)
- All brass body with brass and stainless steel internal components
- Dual stainless steel strainers for double the protection against suspended particulate in the supply lines
- Ultra sensitive temperature-response element
- Specially designed vandal resistant universal cap/temperature adjustment handle



Part #	Description	List
SY5-210-CK	3/8" Comp	108.30

TempControl®

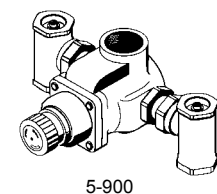

Part #	Description	List
SY5200	3/4" x 3/4" Mixing Valve Only	711.35
5-400	3/4" x 1" Mixing Valve Only	925.60
SY6400	3/4" x 1" Mixing Valve Only	925.60
SY5500	1" x 1-1/4" Mixing Valve Only	1030.35
SY5500NW	Replacement Cartridge Only	865.50

Find Everything Under the Sun at One of Our Convenient Branches

www.plumbers-supply-co.com

Bath Faucets / Accessories

Rough-In Valves (Continued)

TempControl®

Part #	Description	List
SY5700	1-1/4" x 1-1/2" Mixing Valve Only	1110.90
SY5900	1-1/2" x 1-1/2" Mixing Valve Only	1368.05
SY51000	1-1/2" x 2" Mixing Valve Only	1452.70

TempControl® Valve Cartridge

- Remove in minutes for cleaning, inspection or replacement



Part #	Description	List
SY5200NW	Fits 5-200 Series	637.05
SY5400NW	Fits 5-400 Series	865.50
SY51000NW	Fits 5-1000 Series	1166.49

Safetymix® Shower



Part #	Description	List
SY4500X	Concealed Shower Valve with Integral Service Stops	433.10

Seat Removal Tools

Part #	Description	List
SYT35A/B	Hot & Cold Seat Removal Tool	24.83

Find Everything Under the Sun at One of Our Convenient Branches

www.plumbers-supply-co.com

Bath Faucets / Accessories

Repair Parts

Safetymix® Pressure Balancing Mixing Valve 1960 To Present

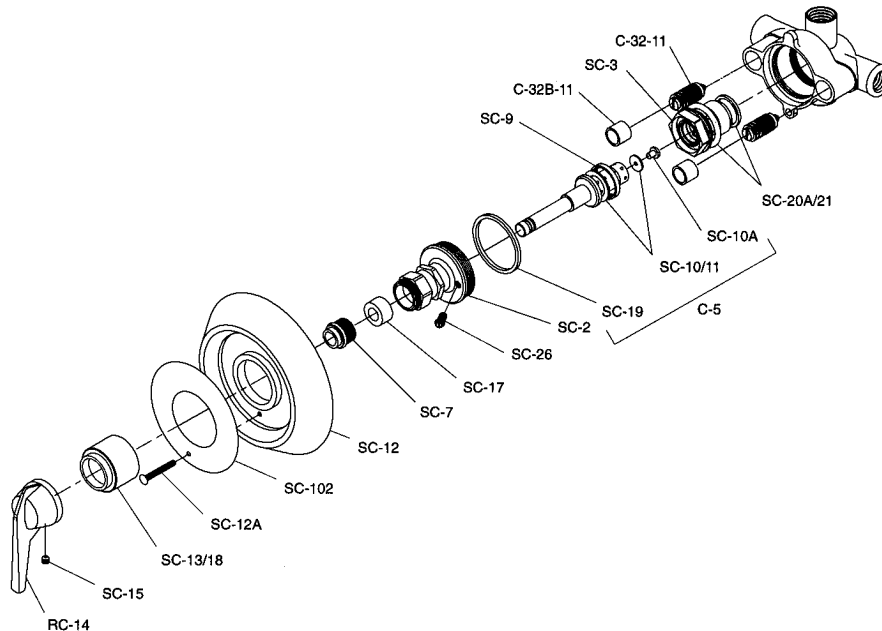

Part #	Description	List
SYSC2	Cap	75.07
SYSC3	Renewable Seat W/Gaskets	63.34
SYC5	Flow Control Spindle	107.05
SYRC14	Solid Lever Handle	67.91

Temptrol® Pressure Balancing Mixing Valve 1968 To Present

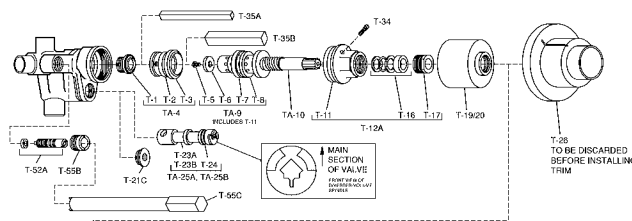

Part #	Description	List
SYTA4	Hot & Cold Renewable Seat & Cold Seat O-Ring	49.72
SYTA9	Hot Washer Screw, Hot & Cold Washers, Cold Washer Retainer & Cap Gasket	7.35
SYTA10	Flow Control Spindle	75.48
SYT12A	Cap Assembly	50.05
SYT16	Packing, O-Ring & Washer	4.58
SYT30	Diverter/Volume Handle	14.77

Stop Part for Temptrol® with Sweat Connection

Part #	Description	List
SYT52	Spindle Assembly & Plaster Shield	33.47

Find Everything Under the Sun at One of Our Convenient Branches

www.plumbers-supply-co.com

Bath Faucets / Accessories

Parts and Accessories

Part #	Description	List
SYKN4	Symmetrix Cartridge	50.69
SYNS-1	Cartridge Kit	241.37
SYTT111000	Body Gasket	8.58
SYTT11200	Casing Gasket	8.58
SYTT11500	Casing Gasket	8.58
SYTT11900	Casing Gasket	8.58
SYTT151000	Sleeve Ring	12.51
SYTT15200	Repair Kit	11.09
SYTT21500	Cap Gasket	3.16
TT-15-500	Sleeve O-Ring (Set/3)	11.09

Lavatory / Laboratory Faucets

Lavatory Faucets

Single Lever Lavatory Faucet

- 2.0 gpm aerators
- Tamper resistant handle
- 1/2" NPSM Male inlet shanks
- Adjustable temperature stops



Part #	Description	List
B-2711	4"cc less Pop-Up	193.00

2-Hdl Rigid Spout Lavatory Faucet

- EasyInstall faucet
- 5-5/16" Clearance deck to face of spray
- 9-1/2"H Rigid gooseneck spout (120X)



Part #	Description	List
B-2865-04	8"cc, 4" Wrist Action Levers with Rosespray Outlet (B-0103)	304.00

2-Hdl Cast Basin Spout Lavatory Faucet

- 4" Wrist action handles
- 1-1/2" Clearance from deck to aerator
- Aerator outlet (B-0199-03)



Part #	Description	List
TSB0890	4"cc, Aerator Outlet Less Pop-Up	222.50

Medical Lavatory Faucets

2-Hdl Swivel Spout Lavatory Faucet with Rosespray Outlet

- EasyInstall faucet
- 5-7/8" Clearance deck to face of spray
- Swivel/rigid gooseneck



Part #	Description	List
TSB286604	8"cc ADA 4" Wrist Action Levers with Rosespray Outlet	317.00

2-Hdl Swivel Spout Lavatory Faucet with Non-Splash Aerator

- EasyInstall faucet
- 6-1/4" Clearance deck to face of spray
- Swivel/rigid gooseneck



Part #	Description	List
B-2866-05	8"cc ADA 4" Wrist Action Levers with Non-splash Aerator	287.00

2-Hdl Swivel Spout Lavatory Faucet

- 4" Wrist action handles
- 2-3/4" Centerline to center of outlet
- Aerator outlet (B-0199-03)



Part #	Description	List
B-0892	4"cc, 005028-40 Gooseneck Spout	235.00

Find Everything Under the Sun at One of Our Convenient Branches

www.plumbers-supply-co.com

Metering Faucets / Lavatory Faucets

AquaSense® Sensor Faucets

Z6912 AquaSense® Commercial Faucet

- Incorporates an infrared convergence-type proximity sensor into the chrome plated, cast brass spout
- Sensor & spout module
- Vandal-resistant 1.5 gpm aerator for 1/2" ball riser or supply hose
- In-line filter
- Factory set sensor range
- Suffixes:
 - -A = 2.0 gpm Vandal-resistant aerator
 - -ADM = Above deck mixer
 - -ADM1 = Above deck mixer with 4" cover plate
 - -ADM2 = Above deck mixer with 8" cover plate
 - -C = 2.2 gpm Laminar flow control
 - -CP4 = Cover plate 4" center
 - -CP8 = Cover plate 8" center
 - -F=- .5 gpm Vandal-resistant aerator
 - -IA3 = Inlet adapter 3/8" compression
 - -MJ = Mini junction box
 - -MT = Mixing tee
 - -MV = Temperature mixing valve
 - -SH = Supply hoses for mixing valve
 - -SSH = Single supply hose
 - -TMV = Thermostatic mixing valve for multiple faucets
 - -TMV-1 = Thermostatic mixing valve for single faucet
 - -WB = Wrist blade handle for ADM



Z6912



Z6912-CP4-MV

Part #	Description	List
Z6912	Battery Powered	514.80
Z6912-CP4-MV	Battery Powered, 4" Cover Plate, Mixing Valve	582.65

Z6913 AquaSense® Battery Powered Faucet

- Incorporates an infrared convergence-type proximity sensor into the chrome plated, cast brass spout
- Sensor & spout module
- Vandal-resistant 1.5 gpm aerator for 1/2" ball riser or supply hose
- In-line filter
- Factory set sensor range
- Suffixes:
 - -ADM = Above deck mixer
 - -ADM1 = Above deck mixer with 4" cover plate
 - -ADM2 = Above deck mixer with 8" cover plate
 - -CP4 = Cover plate 4" center
 - -CP8 = Cover plate 8" center
 - -F=- .5 gpm Vandal-resistant aerator
 - -IA3 = Inlet adapter 3/8" compression
 - -MJ = Mini junction box
 - -MT = Mixing tee
 - -MV = Temperature mixing valve
 - -SH = Supply hoses for mixing valve
 - -SSH = Single supply hose
 - -TMV = Thermostatic mixing valve for multiple faucets
 - -TMV-1 = Thermostatic mixing valve for single faucet
 - -WB = Wrist blade handle for ADM



Part #	Description	List
Z6913	Battery Powered	540.50
Z6913CP4MV	Battery Powered , 4" Cover Plate, Mixing Valve	624.60

Z6915 AquaSense® Battery Powered Faucet

- Integral 4" cover plate
- Incorporates an infrared convergence-type proximity sensor into the chrome plated, cast brass spout
- Sensor & spout module
- Vandal-resistant 1.5 gpm aerator
- In-line filter
- Factory set sensor range
- Inlet for 1/2" ball riser supply hose
- Suffixes:
 - -A = 2.0 gpm Vandal-resistant aerator
 - -C = 2.2 gpm Laminar flow control
 - -F=- .5 gpm Vandal-resistant aerator
 - -IA3 = Inlet adapter 3/8" compression
 - -MJ = Mini junction box
 - -MT = Mixing tee
 - -MV = Temperature mixing valve
 - -SH = Supply hoses for mixing valve
 - -SSH = Single supply hose
 - -TMV = Thermostatic mixing valve for multiple faucets
 - -TMV-1 = Thermostatic mixing valve for single faucet



Part #	Description	List
Z6915-XL	Chrome Plated	580.95

Find Everything Under the Sun at One of Our Convenient Branches

www.plumbers-supply-co.com

Metering Faucets / Lavatory Faucets

Z6917 AquaSense® Battery Powered Faucet

- ADA Compliant
- 1.5 gpm Laminar flow control
- Infrared convergence-type proximity sensor
- Thirty second time-out feature
- In-line filter
- (4) AA Batteries
- Single supply hose
- Suffixes:
 - K = 1.0 gpm/3.8 Lpm
 - ACA = 6 VDC Plug-in power converter
 - ADM = Above deck mixer
 - DSA = Drug screening applications
 - MT = Mixing tee
 - MV = Temperature mixing valve
 - SH = Supply hoses for mixing valve
 - SSH = Single supply hose
 - TMV = Thermostatic mixing valve for multiple faucets
 - TMV-1 = Thermostatic mixing valve for single faucet



Part #	Description	List
Z6917	Chrome Plated	429.65

AquaSense® E-Z Sensor-Operated Gooseneck Spout Lavatory Faucet

- (4) "AA" Battery powered standard
- Incorporates an infrared convergence-type proximity sensor into the chrome plated, cast brass spout
- 30 Second time out feature
- Sensor & spout module
- Vandal-resistant 1.5 gpm Laminar flow standard
- In-line filter
- Factory set sensor range
- Inlet for 1/2" ball riser
- Single supply hose
- Flow Control
 - E = 1.5 gpm Vandal-resistant aerator
 - F = 0.5 gpm Vandal-resistant non-aerated
 - K = 1.0 gpm Vandal-resistant Laminar flow
 - L = 1.0 gpm Vandal-resistant aerator
 - M = 0.35 gpm Vandal-resistant non-aerated
- Power Supply Choices (Sold Separately):
 - ACA = 6 VDC Plug-In Power Converter
 - HW6 = Hardwired Power Converter
- Suffixes:
 - 10S 10 = Second Timeout Feature
 - ADM = Above deck mixer
 - ADM-1 = Above deck mixer w/4" cover plate
 - ADM-2 = Above deck mixer w/8" cover plate
 - CG = CareGuard aerator
 - CP4 = Cover plate 4" centers
 - CP8 = Cover plate 8" centers
 - DSA = Drug screening applications
 - FC = Flow control in base of spout
 - GA = 3-1/2" Gooseneck spout
 - GC = 8" Gooseneck spout
 - H4 = Wrist blade handle for ADM
 - MT = Mixing tee
 - MV = Temperature mixing valve
 - SH = Supply hoses for mixing valve
- -SO = Rosette spray aerator
- -XT = Extended range, less timeout
- -TMV = Thermostatic mixing valve for multiple faucets
- -TMV-1 = Thermostatic mixing valve for single faucets



Part #	Description	List
Z6923-CP4	4"cc, with 4" Cover Plate	387.60

Find Everything Under the Sun at One of Our Convenient Branches

www.plumbers-supply-co.com

Metering Faucets / Lavatory Faucets

Sensor Operated Faucet Part



Part #	Description	List
P6900MT	Mixing Tee Assembly with Back Checks for Z6916/20/22	32.90
ZP6900MV	Mixing Valve	84.35
P6900-ACA	Plug in Transformer	27.95
P6900-CP4	4" Cover Plate	41.80

AquaSpec® Shower Faucets

AquaSpec® Temp-Gard Water Saver Showerhead

- Plastic chrome plated, self-cleaning
- Brass chrome plated ball joint connector
- Non-removable flow compensator
- 1/2" NPT Female threaded inlet
- Outer ring spray adjustment for coarse or soft massage spray



Part #	Description	List
Z7000-S8-BP	1.75 gpm	21.06

AquaSpec® Metering Faucets

Z86500 AquaSpec® 2-Hdl ADA Metering Faucets

- Centerset cast brass
- Integral shanks, slow closing metering cartridges
- 4" Long integral cast spout
- 1.0 gpm Water conserving spray outlet (complies to ANSI A112.118.1 Standard for flow)
- Vandal-resistant ADA color-coded brass handles, integral shank filters, mounting hardware & 1/2" coupling nuts
- Suffixes:
 - -CS = Check stop
 - -G = 1-1/4" Grid strainer drain
 - -GH = 1-1/4" Offset handicap drain
 - -IN = Institutional handle - tamper-proof and vandal-resistant
 - -RKR = ADA Compliant rocker handle
 - -3M = 0.5 gpm Vandal-resistant pressure compensating male spray outlet
 - -16M = 1.0 gpm Vandal-resistant pressure compensating male spray outlet



Part #	Description	List
Z86500-XL	4"cc Metering	256.50

Metering Faucet Part



Part #	Description	List
G61754	Rebuild Parts for AquaSpec® Faucet Valve	36.06

Metering Faucets / Lavatory Faucets

AquaSpec® Commercial Lavatory Faucets

Z7440-WF AquaSpec® Temp-Gard Sierra Lead-Free 1-Hdl ADA Lever Lav Faucet

- 5" Integral spout
- Ceramic disc cartridges
- Temperature limit stop
- 2.2 gpm Aerator (complies with ANSI A112.18.1 Standard for flow)
- ADA Compliant lever handle
- 3/8" Compression fitting end x 18" long stainless steel flex hose
- Suffixes:



Z7440



Z7442

- -CST = Copper supply tubes with 1/2" IPS fitting
- -FC = 0.5 gpm Vandal-resistant aerator
- -LA = 2.2 gpm Laminar flow aerator
- -LP = Loop handle
- -SO = 1.0 gpm Spray outlet
- -STN = Satin Nickel finish
- -VP = 2.2 gpm Vandal-resistant aerator

Part #	Description	List
Z7440-XL	4"cc less Pop-Up Hole, CP	191.47
Z7440-WF-WH	4"cc less Pop-Up Hole, White	174.80
Z7440FC	4"cc less Pop-Up Hole, CP 0.5 gpm Vandal-Resistant Aerator	200.00
Z7442	4"cc with Metal Pop-Up, CP	192.01
Z7443-XL	4"cc Less Pop-Up w/Grid Strainer	171.43

Z82200-CP4 AquaSpec® 1-Hdl ADA Lever Lav Faucet

- Polished chrome plated cast brass body
- Ceramic disc cartridge and temperature limit stop
- 5" Long integral cast spout
- 2.2 gpm Pressure compensating aerator (complies with ANSI A112.18.1 Standard for flow)
- ADA lever handle, cast brass chrome plated cover plate, anti-rotation pins, stainless steel flex connection hoses, mounting hardware
- Suffixes:
 - -CP8 = Chrome plated 8" cover plate
 - -CST = Copper supply tubes
 - -2M = 2.2 gpm Vandal-resistant pressure compensating male aerator
 - -3M = 0.5 gpm Vandal-resistant pressure compensating male aerator
 - -4M = 2.2 gpm Vandal-resistant pressure compensating Laminar flow
 - -5M = 2.0 gpm Male spray outlet
 - -7M = 1.0 gpm Pressure compensating male spray outlet
 - -11M = Male threaded single screen outlet
 - -15M = Male full flow outlet
 - -16M = 1.0 gpm Vandal-resistant pressure compensating male spray outlet
 - -17M = 1.5 gpm Vandal-resistant pressure compensating male aerator
 - -18M = 1.5 gpm Vandal-resistant pressure compensating male Laminar flow
 - -19M = 1.5 gpm Anti-microbial pressure compensating male Laminar flow outlet
 - -21M = 1.0 gpm Male Laminar flow outlet
 - -22M = 1.0 gpm Vandal-resistant male Laminar flow outlet
 - -23M = 1.5 gpm Pressure compensating male aerator



Part #	Description	Finish	List
Z82200CP4	4"cc, 4" Cover Plate	CP	253.18

Find Everything Under the Sun at One of Our Convenient Branches

www.plumbers-supply-co.com

Metering Faucets / Lavatory Faucets

Z81000 AquaSpec® 1-Hdl ADA Lever Lav Faucet

- Polished chrome plated cast brass body
- Ceramic disc cartridge and temperature limit stop
- 4" Long integral cast spout
- 2.2 gpm Pressure compensating aerator (complies with ANSI A112.18.1 Standard for flow)
- ADA lever handle, mounting hardware, 1/2" NPSM coupling nuts for standard lavatory risers, pop-up hole plugged
- Suffixes:
 - -G = 1-1/4" Grid strainer drain (Z81101 only)
 - -HCT = Hot/cold text indexes
 - -ICT = Inter-connecting copper supply tubes for 8" in-line centers
 - -P = 1-1/4" Pop-up drain
 - -PT = 1-1/4" Cast brass P-trap with a 7-1/2" long, 17 gauge wall bend
 - -2M = 2.2 gpm Vandal-resistant pressure compensating male aerator
 - -3M = 0.5 gpm Vandal-resistant pressure compensating male aerator
 - -4M = 2.2 gpm Vandal-resistant pressure compensating Laminar flow
 - -7M = 1.0 gpm Pressure compensating male spray outlet
 - -16M = 1.0 gpm Vandal-resistant pressure compensating male spray outlet
 - -17M = 1.5 gpm Vandal-resistant pressure compensating male aerator
 - -18M = 1.5 gpm Vandal-resistant pressure compensating male Laminar flow
 - -19M = 1.5 gpm Anti-microbial pressure compensating male Laminar flow outlet
 - -21M = 1.0 gpm Male Laminar flow outlet
 - -22M = 1.0 gpm Vandal-resistant male Laminar flow outlet
 - -23M = 1.5 gpm Pressure compensating male aerator
 - -24M = 0.35 gpm Pressure compensating male spray outlet
 - -25M = 0.35 gpm Vandal-resistant pressure compensating male spray outlet



Z81101 AquaSpec® 2-Hdl ADA Lever Lav Faucet

- Cast brass body
- 1/4-Turn with integral shanks, & ceramic disc cartridges
- 4" Long integral cast spout
- 2.2 gpm Pressure compensating aerator (complies with ANSI A112.18.1 Standard for flow)
- 2-1/2" ADA Vandal-resistant color-coded brass lever handles, mounting hardware, 1/2" NPSM coupling nuts
- Suffixes:
 - -G = 1-1/4" Grid strainer drain (Z81101 only)
 - -HCT = Hot/cold text indexes
 - -ICT = Inter-connecting copper supply tubes for 8" in-line centers
 - -P = 1-1/4" Pop-up drain
 - -PT = 1-1/4" Cast brass P-trap with a 7-1/2" long, 17 gauge wall bend
 - -2M = 2.2 gpm Vandal-resistant pressure compensating male aerator
 - -3M = 0.5 gpm Vandal-resistant pressure compensating male aerator
 - -4M = 2.2 gpm Vandal-resistant pressure compensating Laminar flow
 - -7M = 1.0 gpm Pressure compensating male spray outlet
 - -16M = 1.0 gpm Vandal-resistant pressure compensating male spray outlet
 - -17M = 1.5 gpm Vandal-resistant pressure compensating male aerator
 - -18M = 1.5 gpm Vandal-resistant pressure compensating male Laminar



G

Part #	Size	Finish	List
Z81000	4"cc	CP	132.89

Part #	Description	Finish	List
Z81101	4"cc	CP	189.00
Z811013M	4"cc, 0.5gpm VR	CP	123.58

Find Everything Under the Sun at One of Our Convenient Branches

www.plumbers-supply-co.com

Metering Faucets / Lavatory Faucets

Z81104 AquaSpec® 2-Hdl ADA Wrist Blade Lav Faucet

- Cast brass body
- 1/4-Turn with integral shanks, and ceramic disc cartridges
- 4" Long integral cast spout
- 2.2 gpm Pressure compensating aerator (complies with ANSI A112.18.1 Standard for flow)
- 4" ADA Vandal-resistant color-coded brass wrist blade handles, mounting hardware, 1/2" NPSM coupling nuts
- Suffixes:
 - -G = 1-1/4" Grid strainer drain (Z81104 only)
 - -GH = 1-1/4" Offset handicap grid drain
 - -HCT = Hot/cold text indexes
 - -P = 1-1/4" Pop-up drain
 - -PT = 1-1/4" Cast brass P-trap with a 7-1/2" long, 17 gauge wall bend
 - -2M = 2.2 gpm Vandal-resistant pressure compensating male aerator
 - -3M = 0.5 gpm Vandal-resistant pressure compensating male aerator
 - -4M = 2.2 gpm Vandal-resistant pressure compensating female Laminar flow
 - -7M = 1.0 gpm Pressure compensating male spray outlet
 - -16M = 1.0 gpm Vandal-resistant pressure compensating male spray outlet
 - -17M = 1.5 gpm Vandal-resistant pressure compensating male aerator
 - -18M = 1.5 gpm Vandal-resistant pressure compensating male Laminar



G

Part #	Description	Finish	List
Z81104	4"cc Grid Strainer	CP	193.00

Find Everything Under the Sun at One of Our Convenient Branches

www.plumbers-supply-co.com

Bedpan Washers / Lavatory Supply Foot & Knee Controls

Bedpan Washers & Accessories

Bedpan Washer

- Brass housing
- 3/8" IPS Threaded inlets
- Self-closing 14" hinged pedal action
- Machined aluminum double foot control mixing valve with integral stops
- Elevated vacuum breaker
- Hose with angle spray



Part #	Description	List
K13960CP	Wall-Mount, Pol Chrome	1008.95

Vacuum Breaker for Bedpan Washer

Part #	Description	List
K13056CP	Vacuum Breaker Connections to Wall Flanges	177.05

Lavatory Supply Foot & Knee Controls

Double Foot Control

- 3/8" IPS Inside threaded inlets
- Self-closing mixing valve
- Loose key stops
- Machined aluminum finish

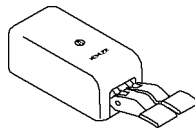

Part #	Description	List
K13816CP	Wall-Mount w/Hinged Foot Pedals, Pol Chrome	440.95

Knee Control Fitting



Part #	Description	List
K13715ACP	Knee Control	1059.25

Double Wall-Mount Pedal Valve

- Self-closing valve
- 1/2" Inlet and outlet
- Extended pedals on wall-mount models
- Pedals flip up/stay up for cleaning on wall-mount models



Part #	Description	List
B-0502	Double, Wall-Mount	271.50

Foot Pedal Valve - Double

- Self-closing double pedal mixing valve
- (2) 1/2" IPS female back inlets and (1) 3/8" IPS female back outlet
- GreenSpec® listed



Part #	Description	List
Z85500	Floor Mount Foot Pedal Valve, CP Brass	155.88

Knee-Action Valve with Mounting Bracket

- Cast aluminum wall bracket
- Stirrup controlled with straight stops and a 3/8" NPT female outlet
- Supply piping and wall flanges not included
- GreenSpec® listed



Part #	Description	List
Z85700	Wall Mount Knee Valve, CP	412.14

Gooseneck Deck Mount Spout

- Polished chrome plated
- Brass rigid or swing 5-3/8"
- 2.2gpm aerator
 - -PT Cast brass P-trap with 7-1/2" long 17ga bend
 - -2F 2.2gpm vandal resistant aerator
 - -3F 0.5gpm vandal resistant aerator
 - -4F 2.2gpm vandal resistant aerator laminar flow
 - -5F 2.0gpm Female spray outlet
 - -7F 1.0gpm Female spray outlet
 - -16F 1.0gpm vandal resistant female spray outlet
 - -17F 1.5gpm vandal resistant aerator
 - -18F = 1.5 gpm Vandal-resistant pressure compensating female Laminar



Part #	Description	List
Z821B0	6"-20"ws less /Hdl CP	63.50

Find Everything Under the Sun at One of Our Convenient Branches

www.plumbers-supply-co.com

Flush Valves

Commercial Electronic Flush Valves - DC Powered

Touchless™ DC Toilet Flushometer

- Brass construction
- Includes (4) 1.5V AA batteries
- Electronic infrared sensor with TriPoint™ technology
- For toilet installations with 1-1/2" spud coupling connection



Part #	Description	List
K10956CP	1.28 gpf Exposed Flush Valve, PC	585.10



Flush Valves

Push Button Urinal Flush Valve

Mansfield
by



Part #	Inlet x Outlet	List
190-0	1/2" FNPT x 3/8" FNPT	146.95



Flush Valves

Z6000 Aquaflush Exposed Closet Flush Valve

- Exposed, quiet diaphragm-type, chrome plated, flushometer valve with polished exterior
- Chloramine resistant, dual seal diaphragm with clog resistant by-pass
- Control stop has internal siphon-guard protection
- ADA Compliant
- Plus features vandal-resistant stop cap, sweat solder kit, cast wall flange with set screw
- Flow Outlet:
 - -WS1 = 1.6 gal Low consumption flush
 - -FF = 4.5 gal Full flush
 - Standard flush = 3.5 gpf
- Suffixes:
 - -BG = BioCare ADA handle
 - -H = Handle on front of flush valve
 - -L = 1" Metal push button
 - -L3 = 3" Metal push button
 - -VC = Vandal-resistant stop cover
 - -YB = Sweat solder kit
 - -YC = Cast wall flange
 - -YJ = Split ring pipe support
 - -YK = Solid ring pipe support
 - -YO = Bumper on angle stop



Part #	GPF	List
Z6000PLWS1	1.28 Plus	177.90
Z6000-WS1-YB-YC	1.6	150.50

Find Everything Under the Sun at One of Our Convenient Branches

www.plumbers-supply-co.com

Flush Valves

Z6003 Aquaflush Exposed 3/4" Urinal Flush Valve

- Exposed, quiet diaphragm-type, chrome plated, flushometer valve with polished exterior
- Chloramine resistant, dual seal diaphragm with clog resistant by-pass
- Control stop has internal siphon-guard protection
- ADA Compliant
- Plus features vandal-resistant stop cap, sweat solder kit, cast wall flange with set screw
- Flow Outlet:
 - -EWS = 0.5 gpf
 - -WS1 = 1.0 gpf Low consumption
 - -WS = 1.5 gpf
- Suffixes:
 - -BG = BioCare ADA handle
 - -H = Handle on front of flush valve
 - -HL = 1" Metal push button
 - -HL3 = 3" Metal push button
 - -VC = Vandal-resistant stop cover
 - -YB = Sweat solder kit
 - -YC = Cast wall flange
 - -YJ = Split ring pipe support
 - -YK = Solid ring pipe support



Part #	GPF	List
Z6003-WS1-YB-YC	1.0	162.55
Z6003-WS1-H-VC-YB-YC	1.0	180.00
Z6003PLWS1	1.0 Plus	156.90

Z6000AV AquaVantage® AV Exposed Closet Flush Valve

- Exposed, quiet diaphragm-type, chrome plated, flushometer valve with polished exterior
- AquaVantage TPE, Chloramine resistant, dual seal diaphragm with clog resistant triple filtered by-pass
- Control stop has internal siphon-guard protection
- ADA Compliant
- Flow Outlet:
 - -WS1 = 1.6 gal Low consumption
 - -FF = 4.5 gal Full flush
 - Standard flush = 3.5 gpf
- Suffixes:
 - -BG = BioCare ADA handle
 - -H = Handle on front of flush valve
 - -L = 1" Metal push button
 - -L3 = 3" Metal push button
 - -YJ = Split ring pipe support
 - -YK = Solid ring pipe support



Part #	GPF	RI	List
Z6000AV-WS1	1.6	11-1/2"	189.95

Exposed Z6003AV AquaVantage® 3/4" Urinal Flush Valve

- Exposed, quiet diaphragm-type, chrome plated, flushometer valve with polished exterior
- AquaVantage® TPE, Chloramine resistant, dual seal diaphragm with clog resistant triple filtered by-pass
- Control stop has internal siphon-guard protection
- ADA Compliant
- Flow Outlet:
 - -EWS = 0.5 gpf
 - -WS1 = 1.0 gal Low consumption
 - Standard flush = 1.5 gpf
- Suffixes:
 - -BG = BioCare ADA handle
 - -H = Handle on front of flush valve
 - -L = 1" Metal push button
 - -L3 = 3" Metal push button
 - -YJ = Split ring pipe support
 - -YK = Solid ring pipe support



Part #	GPF	List
Z6003AV-WS1	1.0	189.55

Z6017 Aquaflush Exposed Clinic Service Sink Flush Valve

- Exposed, quiet diaphragm-type, chrome plated, flushometer valve with polished exterior
- Chloramine resistant, dual seal diaphragm with clog resistant by-pass
- Control stop has internal siphon-guard protection
- ADA Compliant
- Flow Outlet:
 - Standard flush = 6.5 gpf
- Suffixes:
 - -BG = BioCare ADA handle
 - -H = Handle on front of flush valve
 - -L = 1" Metal push button
 - -L3 = 3" Metal push button
 - -VC = Vandal-resistant stop cover
 - -YB = Sweat solder kit
 - -YH = One wall bumper
 - -YC = Cast wall flange
 - -YJ = Split ring pipe support
 - -YK = Solid ring pipe support



Part #	GPF	List
Z6017-YB	6.5	159.30

Find Everything Under the Sun at One of Our Convenient Branches

www.plumbers-supply-co.com

Flush Valves

Z6017AV AquaVantage® Exposed Clinic Service Sink Flush Valve

- Exposed, quiet diaphragm-type, chrome plated, flushometer valve with polished exterior
- Zurn's AquaVantage TPE, Chloramine resistant, dual seal diaphragm with clog resistant, triple filtered seal by-pass
- Control stop has internal siphon-guard protection, vandal resistant stop cap, sweat solder kit, cast wall flange with set screw
- Internal seals are made of Chloramine resistant materials
- ADA Compliant
- Flow Outlet:
 - Standard flush = 6.5 gpf
- Suffixes:
 - BG = BioCare ADA handle
 - H = Handle on front of flush valve
 - L = 1" Metal push button
 - L3 = 3" Metal push button
 - O10 = 1" Offset flush connection
 - O15 = 1-1/2" Offset flush connection
 - O20 = 2" Offset flush connection
 - YJ = Split ring pipe support
 - YK = Solid ring pipe support



Sensor Operated Flush Valves

ZEMS6000AV AquaSense® AV Exposed Hardwired Automatic Sensor for Flush Valve Toilets

- Exposed, quiet diaphragm-type, chrome plated, flushometer valve with polished exterior
- AquaVantage® TPE, Chloramine resistant, dual seal diaphragm with a clog resistant, triple filtered by-pass
- The valve incorporates a motorized actuator, an automatic sensor with a manual push-button override, high back pressure vacuum breaker, one-piece hex coupling nut, adjustable tailpiece, spud coupling and flange for top spud connection
- Switchable sensor features include: courtesy flush, automatic 8 hour flush, and diagnostic indicator lights
- Control stop has internal siphon-guard protection, vandal resistant stop cap, sweat solder kit, and a cast wall flange with set screw
- Internal seals are made of Chloramine resistant materials
- Electrical box is not provided (see installation instructions for type and size)
- Note: Order power converter separate
- Flow Outlet:
 - WS1 = 1.6 gpf Low consumption
 - FF = 4.5 gpf Full flush
 - Standard flush = 3.5 gpf
- Suffixes:
 - FM12 = Floor mount 12' rough-in
 - YJ = Split ring pipe support
 - YK = Solid ring pipe support
 - YO = Bumper on angle stop



Part #	GPF	List
Z6017AV	6.5	179.10

Part #	GPF	Rough-In	List
ZEMS6000AV-WS1-IS	1.6	11-1/2"	636.70

Find Everything Under the Sun at One of Our Convenient Branches

www.plumbers-supply-co.com

Flush Valves

**ZEMS6003AV AquaSense® AV Exposed
Hardwired Automatic Sensor Flush Valve for 3/4"
Urinals**

- Exposed, quiet diaphragm-type, chrome plated, flushometer valve with polished exterior
- AquaVantage® TPE, Chloramine resistant, dual seal diaphragm with a clog resistant, triple filtered by-pass
- The valve incorporates a motorized actuator, an integral infrared convergence-type proximity sensor and a manual push-button override into an all-metal, polished chrome plated housing
- The valve is complete with high back pressure vacuum breaker, one-piece hex coupling nut, adjustable tailpiece, spud coupling and flange for top spud connection
- Control stop has internal siphon-guard protection, vandal resistant stop cap, sweat solder kit, and a cast wall flange with set screw
- Internal seals are made of Chloramine resistant materials
- Flow Outlet:
 - -EWS = 0.5 gpf
 - -WS1 = 1.0 gal Low Consumption
 - Standard flush = 1.5 gpf
- Suffixes:
 - -YP = Vandal resistant stop screw
 - -YJ = Split ring pipe support
 - -YK = Solid ring pipe support



Part #	GPF	Rough-In	List
ZEMS6003WS1ISCPM	1.0	11-1/2"	310.00

**ZER6000AV AquaSense® AV Sensor Operated
Battery Powered Water Closet Flush Valve**

- Exposed, quiet diaphragm-type, chrome plated, flushometer valve with polished exterior
- AquaVantage® TPE, Chloramine resistant, dual seal diaphragm with clog resistant triple filtered by-pass
- 6VDC Motor actuator with automatic infrared sensor, user-in view LED
- Control stop has internal siphon-guard protection
- Flow Outlet:
 - -WS1 = 1.6 gal Low consumption
 - -FF = 4.5 gal Full Flush
 - Standard flush = 1.5 gpf
- Suffixes:
 - -YK = Solid ring pipe support
 - -YJ = Split ring pipe support
 - -YO = Bumper on angle stop



Part #	GPF	Rough-In	List
ZER6000AV-WS1-CPM	1.6	11-1/2"	581.60

**ZER6000-CPM AquaSense® Sensor Operated
Battery Powered Water Closet Flush Valve**

- Exposed, quiet diaphragm-type, chrome plated, flushometer valve with polished exterior
- AquaVantage® TPE, Chloramine resistant, dual seal diaphragm with clog resistant by-pass
- 6VDC Motor actuator a battery powered automatic sensor, high impact resistant polycarbonate housing and chrome plated metal cover with manual override push button and 10 degree angled sensor, high back pressure vacuum breaker, one-piece hex coupling nut, adjustable tailpiece, spud coupling and flange for top spud connection
- Control stop has internal siphon-guard protection
- Flow Outlet:
 - -WS1 = 1.6 gal Low consumption
 - -FF = 4.5 gal Full Flush
 - Standard flush = 3.5 gpf
- Suffixes:
 - -YK = Solid ring pipe support
 - -YJ = Split ring pipe support
 - -YO = Bumper on angle stop
 - -VC = Vandal resistant stop cover
 - -YB = Sweat solder kit
 - -YC = Cast wall flange



Part #	GPF	Rough-In	List
ZER6000-WS1-CPM	1.6	11-1/2"	480.10

**ZER6003AV-CPM AquaSense® AV Sensor
Operated Battery Powered 3/4" Urinal Flush Valve**

- Exposed, quiet diaphragm-type, chrome plated, flushometer valve with polished exterior
- AquaVantage® TPE, Chloramine resistant, dual seal diaphragm with clog resistant triple filtered by-pass
- 6VDC Motor actuator with automatic infrared sensor, user-in view LED
- Control stop has internal siphon-guard protection
- Suffixes:
 - -YK = Solid ring pipe support
 - -YJ = Split ring pipe support



Part #	GPF	Rough-In	List
ZER6003AV-WS1-CPM	1.0	11-1/2"	581.60
ZER6003AVWS1	1.0	11-1/2"	528.70

Find Everything Under the Sun at One of Our Convenient Branches

www.plumbers-supply-co.com

Flush Valves

ZER6003WS-CPM Battery Powered 3/4" Urinal Flush Valve

- Exposed, quiet diaphragm-type, chrome plated, flushometer valve with polished exterior
- AquaVantage® TPE, Chloramine resistant, dual seal diaphragm with clog resistant triple filtered by-pass
- 6VDC Motor actuator with automatic infrared sensor, user-in view LED
- Control stop has internal siphon-guard protection
- Suffixes:
 - -YK = Solid ring pipe support
 - -YJ = Split ring pipe support



Part #	GPF	Rough-In	List
ZER6003WS1CPM	1.0	11-1/2"	480.10

ZERK E-Z Flush™ AquaSense Auto Retrofit Kit for Closet & Urinal Valve

- Adjustable automatic infrared sensor, user-in-view LED
- Courtesy flush button
- Low battery audible & light indicators
- 4 "C" Batteries, installation wrench, allen key
- Suffixes:
 - -LY = Delaney valve retro fit
 - -HMK = High mount adapter
 - -GM = Sloan/Gem valve retro fit
 - -MC = Metroflush/Crown valve retro fit
 - -CB = Cambridge Brass retro fit



Part #	Description	List
ZERK-CCP	Plastic Sensor Unit, CP	307.15
ZERK-CPM	Metal Sensor Unit, CP	359.40

ZEMS6003AV AquaSense® AV Sensor Operated Hardwired 3/4" Urinal Flush Valve

- Exposed, quiet diaphragm-type, chrome plated, flushometer valve with polished exterior
- AquaVantage® TPE, Chloramine resistant, dual seal diaphragm with clog resistant triple filtered by-pass
- 6VDC Motor actuator with automatic infrared sensor
- Control stop has internal siphon-guard protection
- Flow Outlet:
 - -WS1 = 1.0 gal Low consumption
 - Standard flush = 1.5 gpf
- Suffixes:
 - -VP = Vandal-resistant stop screw
 - -YK = Solid ring pipe support
 - -YJ = Split ring pipe support
 - -IS = Integral sensor



Part #	GPF	Rough-In	List
ZEMS6003AV-WS1-IS	1.0	11-1/2"	636.70

ZTS6200 Series EcoVantage® Water Closet Water Conserving Battery Flush Valve

- Clog resistant triple filtered by-pass
- Chloramine resistant
- Sensor powered by 9VDC battery
- Sensor range adjustable by remote
- Internal siphon-guard protection
- Vandal resistant stop cap
- Adjustable tailpiece



Part #	GPF	Rough-In	List
ZTS6200EV	1.28	11-1/2"	470.00

Z6000 Aquaflush Parts



Part #	Description	List
P6000-B	Vacuum Breaker Repair Kit	4.34
P6000-C31	O-Ring	1.32
P6000-HW6	Power Converter	63.65

AquaVantage™ Concealed Repair Kits



Part #	Description	List
P6000-ECA-WS1	AquaVantage Seal Seat for Low Consumption Closet Kit 1.6 gal Flush Includes Piston Seal	32.55
P6000-EUA-WS1	AquaVantage Seal Seat for Low Consumption Urinal Kit 1.0 gal Flush	45.60
P6000-ECR-WS1	Aquaflush Seal Seat for Low Consumption Closet Kit 1.6 gal Flush Includes Piston Seal	32.55

Find Everything Under the Sun at One of Our Convenient Branches

www.plumbers-supply-co.com

Flush Valves

**AquaVantage™ Concealed Repair Kits
(Continued)**

Part #	Description	List
P6000-EUR-WS1	Aquaflush Seal Seat for Low Consumption Urinal Kit 1.0 gal Flush	45.60

Toilet/Flush Valve Parts



Part #	Description	List
P6000-M-ADA-DF	AquaVantage 1.6/1.1 gpf Dual Flush Handle	66.10
P6000-MK-CS	Flush Valve Handle Repair Kit	4.00
P6000-ECR-WS1-RK	Aquaflush 1.6 Closet Flush Valve Rebuild Kit	54.91
P6000-L-CS	Inside Flush Valve Cover	8.15
PR6000-KIT	Solenoid Kit	98.16

**Stop Valves
Stop Valve Repair Kit**



Part #	Description	List
PS6003-D-SD-CS	3/4"	11.22
P6000-D-SD	1"	11.90

Find Everything Under the Sun at One of Our Convenient Branches

www.plumbers-supply-co.com

Flushometers

Manual Flushometers

Royal® Diaphragm Type Exposed Parts Flushometer

- Dual filtered by-pass
- Diaphragm, handle packing, stop seat and vacuum breaker molded from PERMEX™ rubber compound for chloramine resistance
- ADA Compliant metal oscillating non-hold-open handle with triple seal handle packing
- Free spinning vandal resistant stop cap
- Adjustable tailpiece
- High back pressure vacuum breaker flush connection with 1-piece bottom hex coupling nut
- Sweat solder adapter with cover tube and case set screw wall flange
- Valve body, cover, tailpiece and control stop manufactured per ASTM alloy class for semi-red brass
- Valve in compliance with applicable sections of ASSE 1037, ANSI/ASME 112.19.6 and military specification V-29193

Royal® Models 110/111 Exposed Water Closet Flushometer

- Exposed water closet flushometer, for floor-mounted or wall hung top spud bowls
- 1" IPS Screwdriver Bak-Chek™ angle stop
- Spud coupling and flange for 1-1/2" top spud



Part #	Model	Description	GPF	Spud	List
3010100	110	Water Saver	3.5	1-1/2"	189.85
3780000	111-1.6	Low Consumption	1.6	1-1/2"	171.30
3010000	111-1.6	Low Consumption	1.6	1-1/2"	189.85

Royal® Model 186 Exposed Urinal Flushometer

- Exposed urinal flushometer, for 3/4" top spud urinals
- 3/4" IPS Screwdriver Bak-Chek™ angle stop
- Spud coupling and flange for 3/4" top spud



Part #	Model	Description	GPF	Spud	List
3012600	186	Water Saver	1.5	3/4"	189.85
3782624	186-1	Low Consumption	1.0	3/4"	171.30
3012636	186-1	Low Consumption	1.0	3/4"	189.85
3782630	186-1DFB	Low Consumption, Dual Filtered Bypass Diaphragm	1.0	3/4"	180.35

Find Everything Under the Sun at One of Our Convenient Branches

www.plumbers-supply-co.com

Flushometers

Royal Flushometer Parts

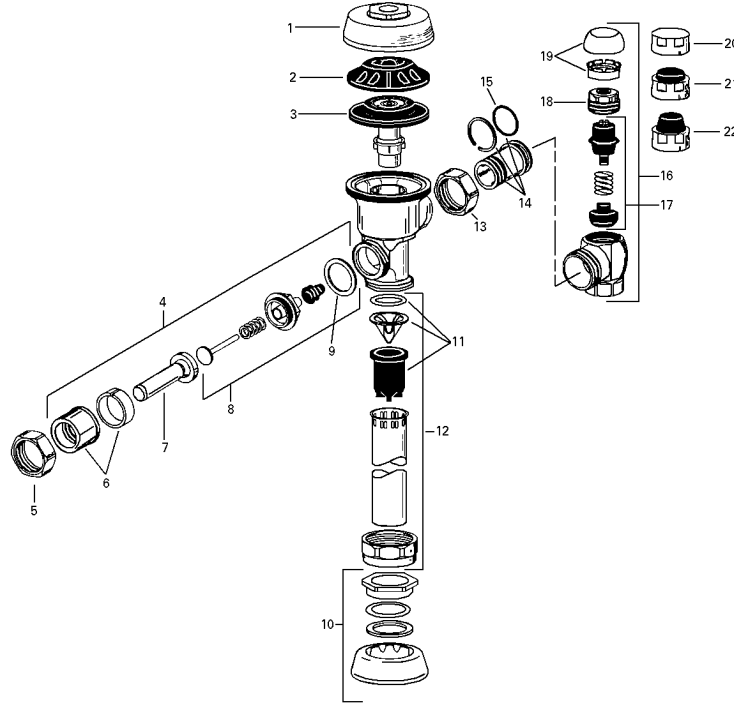

G

Part #	Model	Ref	Description	List
0301172PK	A-72	1	Outside Cover, CP	27.30
0301168	A-71	2	Inside Cover	8.40
3301070	A-1101-A	3-5	Rebuild Kit 1.6 gpf - Closet Exposed	55.95
3301071	A-1102-A	3-6	Rebuild Kit 3.5 gpf - Closet Exposed	55.95
3301074	A-1107-A	3-9	Rebuild Kit 1.0 gpf - Urinal Exposed	55.95
3301502	A-1041-A		Repair Kit Royal 1.6 gpf Low Consumption Water Closets	47.50
0302390	B-73-A	4-1	Handle Assembly (ADA Compliant), CP	20.80
5302279	B-32-A	4-2	Handle Assembly	15.65
5301188	A-156-A	5	Diaphragm	6.60
0301082PK	A-6	5	Handle Coupling, CP	6.75
3302306	B-51-A	8	Handle Repair Kit	8.05
5301139	A-31	9	Handle Gasket	0.65
0306125	F-5-AW	10-1	3/4" Spud Coupling Assembly, CP	16.40
0306140	F-5-AU	10-2	1-1/4" Spud Coupling Assembly, CP	16.40
0306146	F-5-AT	10-3	1-1/2" Spud Coupling Assembly, CP	16.40
3323182	V-651-A	11	Vacuum Breaker Repair Kit	3.90
3393004	V-600-AA	12-1	3/4" x 9" Vacuum Breaker, CP	26.60
0393007	V-600-AA	12-3	1-1/2" x 9" Vacuum Breaker, CP	26.60
0308801	H-551-A	14	2-1/16" Tail Assembly, CP	16.55
5308696	H-553	15	O-Ring	1.05
3308386	H-700-A	16-2	1" Adjustable Screwdriver Stop w/Vandal Resistant Cap #19-2	69.75
3308853	H-541-ASD	17-1	1" Screwdriver Stop Repair Kit	12.15
3308856	H-543-ASD	17-2	3/4" Screwdriver Stop Repair Kit	12.15
3308840	H-573-A		1" Locking Vandal Resistant Cap, CP	14.40

Find Everything Under the Sun at One of Our Convenient Branches

www.plumbers-supply-co.com

Flushometers

Regal® Diaphragm Type Exposed Flushometer

- ADA Compliant metal oscillating non-hold-open handle
- Vandal resistant stop cap
- Adjustable tailpiece
- Vacuum breaker flush connection
- Low consumption flush accuracy controlled by Para-Flo™ inside parts kit
- Handle packing, stop seat and vacuum breaker molded from PERMEX™ rubber compound for chloramine resistance
- Valve body, cover, tailpiece and control stop manufactured per ASTM alloy class for semi-red brass
- Valve in compliance with applicable sections of ASSE 1037, ANSI/ASME 112.19.6 and military specification V-29193

* XL variation includes ADA compliant handle, vandal resistant stop cap with set screw and sweat-solder adapter with cover tube and cast set screw wall flange

Regal® 110/111 Exposed Water Closet Flushometer

- Exposed water closet flushometer, for floor-mounted or wall hung top spud bowls
- 1" IPS Screwdriver Bak-Chek™ angle stop
- Spud coupling, wall and spud flanges for 1-1/2" top spud



Part #	Model	Description	GPF	Spud	List
3080153	110-XL	Water Saver	3.5	1-1/2"	173.85
3080053	111-XL	Low Consumption*	1.6	1-1/2"	173.85

Regal® 117 Exposed Water Closet Flushometer

- Exposed diaphragm type chrome plated closet flushometer
- 1" IPS Screwdriver Bak-Chek™ angle stop
- Spud coupling, wall and spud flanges for 1-1/2" top spud



Part #	Model	Description	GPF	Spud	List
3080553	117-XL	Conventional *	6.5	1-1/2"	186.35

Regal® 180 Exposed Urinal Flushometer

- Exposed urinal flushometers for 1-1/4" top spud
- 1" IPS Screwdriver Bak-Chek™ angle stop
- Spud coupling and flange for 1-1/4" top spud



Part #	Model	Description	GPF	Spud	List
3082475	180-1-XL	Low Consumption *	1.0	1-1/4"	173.85

Regal® 186 Exposed Urinal Flushometer

- Exposed urinal flushometer, for 3/4" top spud urinals
- 3/4" IPS Screwdriver Bak-Chek™ angle stop
- Spud coupling, wall and spud flanges for 3/4" top spud



Part #	Model	Description	GPF	Spud	List
3082653	186-XL	Water Saver*	1.5	3/4"	173.85
3082675	186-1-XL	Water Saver*	1.5	3/4"	173.85

Find Everything Under the Sun at One of Our Convenient Branches

www.plumbers-supply-co.com

Flushometers

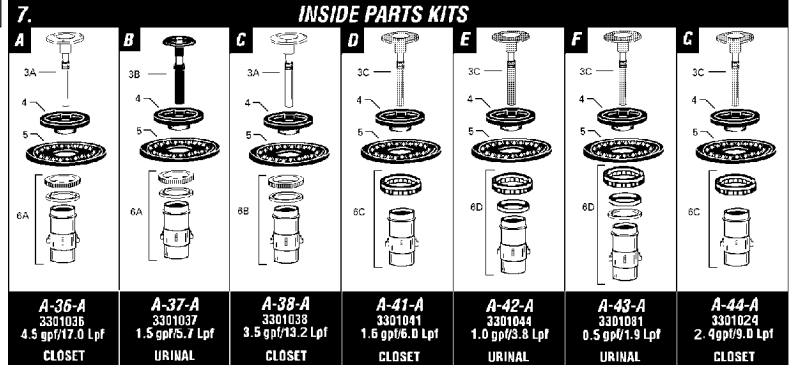
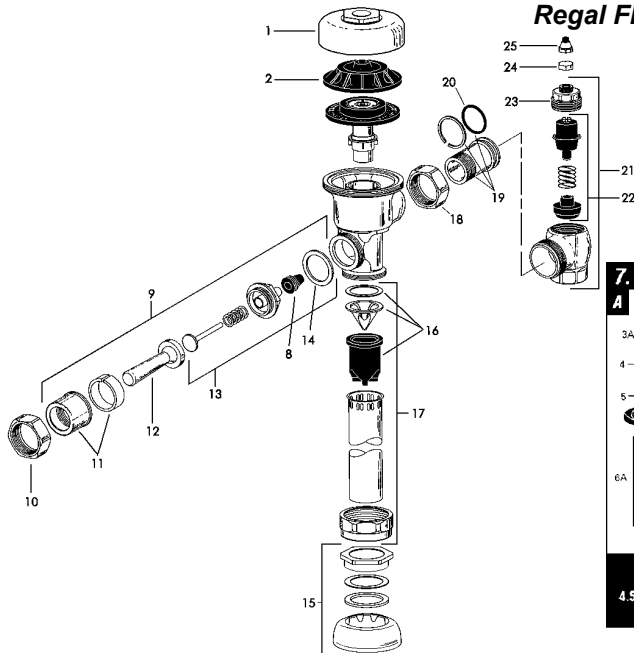

Part #	Model	Ref	Description	List
0317004PK	R-10	1	Chrome Plated Cover	27.30
0301168	A-71	2	Inside Cover	8.40
3301058	A-19-AC	3A	Relief Valve Closet	6.60
5301059	A-19-AU	3B	Relief Valve Urinal	6.60
5301111	A-15-A	4	Molded Disc	5.60
5301188	A-156-A	5	Diaphragm	6.60
5301236	A-163-A	6A	Guide Assembly for 4.5 gpf Closet & 1.5 gpf Urinal	5.40
3301036	A-36-A	7A	4.5 gpf Closet Repair Kit	15.65
3301037	A-37-A	7B	1.5 gpf Urinal Repair Kit	15.65
3301038	A-38-A	7C	3.5 gpf Water Saver Repair Kit	15.65
3301041	A-41-A	7D	1.6 gpf Closet Repair Kit LC	21.30
3301044	A-42-A	7E	1.0 gpf Urinal Kit LC	21.30
3301081	A-43A	7F	.5 gpf Urinal Repair Kit	21.30
5302297	B-39	8	Seal	1.20
0302390	B-73-A	9-1	Handle Assembly (ADA Compliant), CP	20.80
5302279	B-32-A	9-2	Handle Assembly	15.65
0301082PK	A-6	10	Handle Coupling, CP	6.75
5302305	B-50-A	13	Handle Repair Kit	3.40
5301139	A-31	14	Handle Gasket	0.65
5301189	A-156-AA	4,5,8,14	Repair Kit Washer Set	13.65
3323192	V-551-A	16	Vacuum Breaker Repair Kit	2.95
5323006	V-500-AA	17-2	1-1/4" x 9" Vacuum Breaker CP	26.60
0308801	H-551-A	19	2-1/16" Tail Assembly, CP	16.55
5308696	H-553	20	O-Ring	1.05
3308853	H-541-ASD	22-1	1" Screwdriver Stop Repair Kit	12.15
3308856	H-543-ASD	22-2	3/4" Screwdriver Stop Repair Kit	12.15
5388001	H-1012-A	-	Chrome Vandal Resistant Socket Cap	9.95
3317002	R-1002-A	REG	Regal Rebuild Kit, 1.5 gpf Urinal	31.95

Find Everything Under the Sun at One of Our Convenient Branches

www.plumbers-supply-co.com

Flushometers

Manual Flushometers (Continued)

Regal Flushometer Parts

Part #	Model	Ref	Description	List
R1003A	R-1003-A	REG	Regal Rebuild Kit, 3.5 gpf Closet	31.95

Sensor Operated Flushometers

Sloan® Optima® SMO Battery Powered Toilet Flush Valve

- Side mount sensor operated
- Battery powered infrared sensor for automatic no-hands operation
- Sweat solder adapter with cover tube and cast wall flange
- Type C battery; chrome plated finish
- 11-1/2" Rough-in; 1" IPS Supply inlet



Part #	Model	Description	GPF	Spud	List
3780010	111-DFB	Dual Filtered Fixed Bypass Diaphragm	1.6	1-1/2"	180.35

G2 OptimaPlus® Battery Powered Exposed Water Closet Flushometer

- PERMEX™ synthetic rubber diaphragm with dual filtered fixed bypass
- Flex tube diaphragm designed for improved life and reduced maintenance
- ADA Compliant OptimaPlus® battery powered infrared sensor for automatic "No Hands" operation
- Exposed, battery powered, sensor operated water closet flushometer
- Infrared Sensor with multiple-focused, lobular sensing fields for high and low target detection
- Isolated latching solenoid operator, isolates magnetic components from water contact
- Engineered metal cover with replaceable lens window
- User friendly 3-second flush delay
- Courtesy Flush™ override button
- Four (4) Size AA batteries factory installed; "Low Battery" flashing LED
- Infrared sensor range adjustment screw
- Initial set-up range indicator light (first 10 minutes)
- Free spinning, vandal resistant stop cap; adjustable tailpiece
- High back pressure vacuum breaker flush connection with 2-piece bottom hex coupling nut
- Diaphragm, stop seat and vacuum breaker to be molded from PERMEX™ rubber compound for chloramine resistance
- Sweat solder adapter with cover tube and cast set screw wall flange
- High copper, low zinc brass castings for dezincification resistance
- Fixed metering bypass and no external volume adjustment to ensure water conservation
- Flush accuracy controlled by CID™ Technology



G2 OptimaPlus® Models 8110/8111 Exposed Water Closet Flushometer

- For floor-mounted or wall hung top spud bowls
- 1" IPS Screwdriver Bak-Chek™ angle stop
- Spud coupling and flange for 1-1/2" top spud



Part #	Model	Description	GPF	Spud	List
3250404	8110	Water Saver	3.5	1-1/2"	571.80
3250400	8111	Low Consumption	1.6	1-1/2"	571.80

Find Everything Under the Sun at One of Our Convenient Branches

www.plumbers-supply-co.com

Flushometers

G2 OptimaPlus® Model 8186 Exposed Urinal Flushometer

- 3/4" IPS Screwdriver Bak-Chek™ angle stop
- Spud coupling and flange for 3/4" top spud
- Supplied less handle opening and metal cap



Part #	Model	Description	GPF	Spud	List
3250401	8186-1	Water Saver	1.0	3/4"	571.80

Royal Optima™ Sensor Operated Exposed Flushometer

- Dual filtered by-pass
- OPTIMA® EL-1500-L self adaptive infrared sensor with indicator light
- Courtesy Flush™ override button
- Non-hold-open integral solenoid operator
- (2) Chrome plated wall cover plates (for 2-gang electrical box) with vandal resistant screws
- Free spinning vandal resistant stop cap
- Adjustable tailpiece
- High back pressure vacuum breaker flush connection with 1-piece bottom hex coupling nut
- Sweat solder adapter with cover tube and case set screw wall flange
- Valve body, cover, tailpiece and control stop manufactured per ASTM alloy class for semi-red brass
- Valve in compliance with applicable sections of ASSE 1037, ANSI/ASME 112.19.6 and military specification V-29193, ADA standards

Royal Optima® Exposed Sensor Operated Water Closet Flushometer

- Exposed sensor operated water closet flushometer, for floor-mount or wall-hung back spud bowls
- 1" IPS Screwdriver Bak-Chek™ angle stop
- Spud coupling and flange for 1-1/2" top spud



Part #	Model	Description	GPF	Spud	List
3450047	111ES-S	Low Consumption	1.6	1-1/2"	626.00

Royal Optima® Exposed Sensor Operated Urinal Flushometer

- Exposed sensor operated water closet flushometer, for floor-mount or wall-hung back spud bowls
- 3/4" IPS screwdriver Bak-Chek™ angle stop
- Spud coupling and flange for 3/4" top spud



Part #	Model	Description	GPF	Spud	List
3772473	180-1ES-S	Low Consumption	1.0	1-1/4"	550.40
3452673	186-1ES-S	Low Consumption	1.0	3/4"	609.85

Find Everything Under the Sun at One of Our Convenient Branches

www.plumbers-supply-co.com

Flushometers

OptimaPlus™ Retro Fit Conversion Kit

G2® OptimaPlus RESS Royal Retro Conversion Kit

- Battery powered, sensor operated kit for Sloan Royal®, Regal Pro® and Regal® G2® Model retrofit conversion flushometers
- Courtesy flush override button
- User friendly 3-second flush delay
- ADA Compliant
- Installation tools provided
- Chrome plated metal handle cap



Part #	Model	Description	List
3325400	RESS-G2-C	1.6 Closet Retrofit Kit, with (2) Flush Regulators	437.50
3325402	RESS-G2-U	1.0 Optima Urinal Retrofit Kit, with (2) Flush Regulators	437.50

OptimaPlus® Flushometer Parts

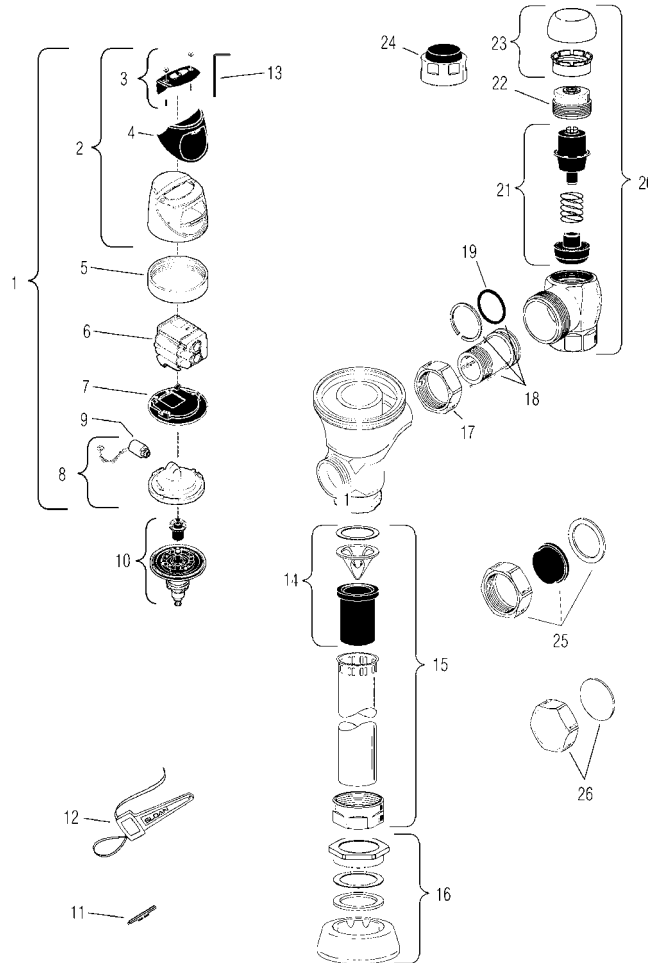

Part #	Model	Ref	Description	List
3325451	EBV-129-A-U	6	G2 Electronic Module - Urinal	183.40
EBV-139-A	EBV-139-A	1	G2 Cover/Ring/Sensor Assembly - Urinal	445.50
0325176	EBV-146-A-C		G2 Electronic Module Optima 1.6 - Closet	274.30
0325177	EBV-146-A-U		G2 Sensor Module Urinal	274.30
3323182	V-651-A	14	Vacuum Breaker Repair Kit	3.90

Find Everything Under the Sun at One of Our Convenient Branches

www.plumbers-supply-co.com

Flushometers

Sensor Operated Flushometers (Continued) OptimaPlus® Flushometer Parts

Part #	Model	Ref	Description	List
0393007	V-600-AA	15	1-1/2" x 9" Vacuum Breaker, CP	26.60
3393004	V-600-AA	15	3/4" x 9" Vacuum Breaker, CP	26.60
0306125	F-5-AW	16	3/4" Spud Coupling Assembly, CP	16.40
0306140	F-5-AU	16	1-1/4" Spud Coupling Assembly, CP	16.40
0306146	F-5-AT	16	1-1/2" Spud Coupling Assembly, CP	16.40
0308801	H-551-A	18	2-1/16" Tail Assembly, CP	16.55
5308696	H-553	19	O-Ring	1.05
3308386	H-700-A	20	1" Adjustable Screwdriver Stop w/Vandal Resistant Cap #19-1	69.75
3308853	H-541-A	21	1" Screwdriver Stop Repair Kit	12.15
3308855	H-541-AA	21	1" Screwdriver Angle Stop Repair Kit	14.55
3308856	H-543-A	21	3/4" Screwdriver Stop Repair Kit	12.15



EL-1500

Optima® Electronic Parts



EBV-89A-M



EBV-144

Part #	Model	Description	List
0305329	EL-124-2	24VAC Solenoid Assembly (Exposed Installation)	190.30
3305620	EL-1500	Urinal Sensor Repair Kit	249.55
3305621	EL-1500-L	Closet Sensor Repair Kit	249.55
3305622	EL-1500-LL	Lavatory Sensor Repair Kit	249.55
0325105	EBV-89A-M	Urinal Side-Mount Operator	273.25
ETF-233	ETF-233	Transformer	29.25
0325160	EBV-138-A	G2 Cover/Ring/Sensor Assembly - Water Closet	445.50
0345154PK	EL-154	24V Box-Mount Transformer	41.35
3305043	EL-128-A	Actuator Cartridge	28.80
3325000	EBV-1022-A	OptimaPlus Repair Kit, 1.0, 1.5 Urinal	49.00
3325001	EBV-1020-A	1.6 Flex Tube Diaphragm Inside Part Kit	49.00
3325453	EBV-136-A	Isolated Solenoid	30.90
3325462	EBV-144-A	OptimaPlus Solenoid	30.90

Optima® Flushometer Retrofit Kit

- ADA Compliant Optima® Smooth™ battery powered infrared sensor
- Sensor with automatic range adjustment
- Programmable automatic flushing system
- Tempered glass lens
- (4) Size C batteries included, "Low Battery" flashing LED



Part #	Model	Description	List
3325201	EBV-200-A	Side Mount Operator Over the Handle Retrofit Kit	273.25

Find Everything Under the Sun at One of Our Convenient Branches

www.plumbers-supply-co.com

Flushometers

Optima® Flushometer Parts

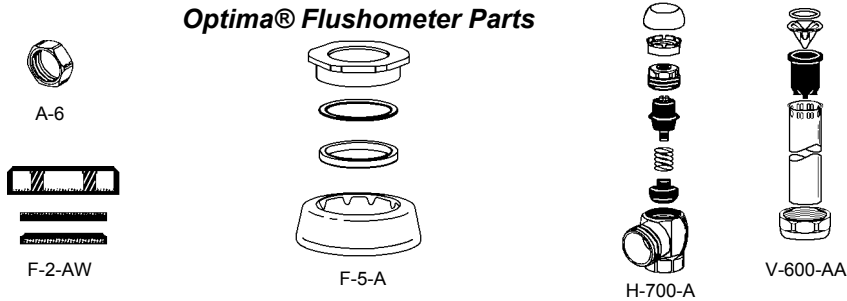

Part #	Model	Description	List
0301082PK	A-6	Handle Coupling, CP	6.75
0306093	F-2-A	1-1/2" Coupling Assembly, CP	8.85
0306140	F-5-A	1-1/4" Spud Coupling Assembly, CP	16.40
0306146	F-5-A	1-1/2" Spud Coupling Assembly, CP	16.40
3308386	H-700-A	1" Adjustable Screwdriver Stop - Vandal Resistant	69.75
0393007	V-600-AA	1-1/2" x 9" Vacuum Breaker, CP	26.60

Regal® Bedpan Washer Model Flushometer

- For floor-mounted or wall-hung top spud bowls
- For installation where clearance is required round grab bars
- ADA Compliant metal oscillating non-hold-open handle
- High Chloramine resistant PERMEX™ synthetic rubber diaphragm with linear filtered bypass and Vortex Cleansing Action™
- 1" IPS Screwdriver Bak-Chek™ angle stop
- Vandal resistant stop cap
- Adjustable tailpiece
- 1-1/2" Offset flush tube vacuum breaker with flush connection
- Spud coupling and spud flange for 1-1/2" top spud
- Sweat solder adapter with cover tube and cast wall flange
- High copper, low zinc brass casting
- Low consumption flush accuracy



Part #	Model	Description	GPF	Spud	List
3989727	1150-XL	Water Saver	1.6	1-1/2"	561.00

Find Everything Under the Sun at One of Our Convenient Branches

www.plumbers-supply-co.com

Flushometers

Regal® Bedpan Washer Flushometer

- For floor-mount or wall-hung top spud bowls
- Handle Packing, PERMEX™ rubber compound stop seat and vacuum breaker for Chloramine resistance
- ADA Compliant metal oscillating non-hold-open handle
- 1" I.P.S. Screwdriver Bak-Chek™ angle stop
- Control stop plug, sweat solder adapter with cover tube
- Adjustable tailpiece
- Spud coupling and flange for 1-1/2" top spud; vacuum breaker flush connection
- Low consumption flush accuracy controlled by Para-Flo™ Inside parts kit
- Bedpan washer diverter assembly with the following features:
 - Solid 1-piece body construction
 - Solid brass spray arm
 - Counter balanced pivot assembly
 - Diverter valve wall support



3089603



3089601

Part #	Model	Description	GPF	Spud	List
3089603	BPW-1000-XL	Water Saver	3.5	1-1/2"	530.65
3089601	BPW-1150-1.6-XL	Low Consumption	1.6	1-1/2"	561.00

Regal Bedpan Washer Flushometer Parts

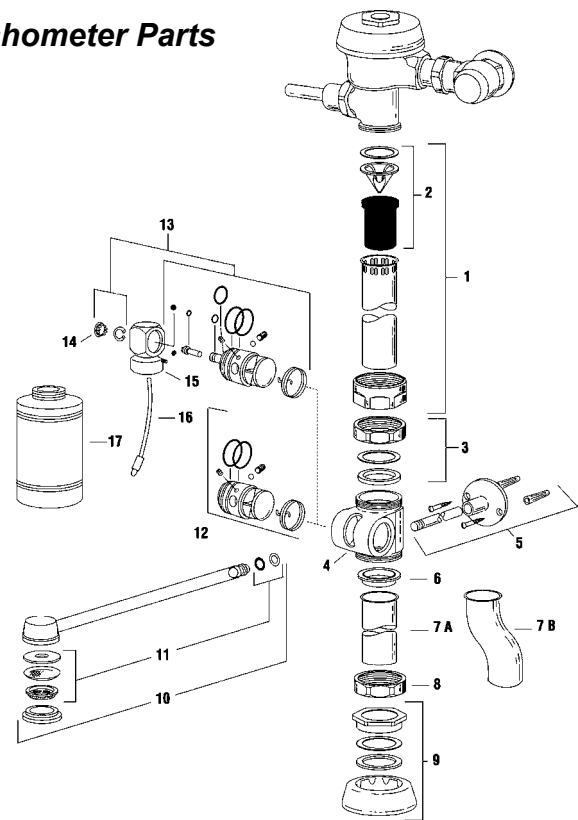

Part #	Model	Ref	Description	List
3301024	A-44-A	-	2.4 gpf Closet Diaphragm Inside Parts Kit	21.30
3301035	A-35-A	-	Hot Water Prison Lavatory Repair Kit	30.65
3323182	V-651-A	2	Vacuum Breaker Repair Kit	3.90
0306146	F-5-A	9	1-1/2" Spud Coupling Assembly, CP	16.40

Find Everything Under the Sun at One of Our Convenient Branches

www.plumbers-supply-co.com

Flushometers

Flushmate Replacement Parts



BU100505-K

Part #	Description	List
BL100504-3	Lower Supply for 503 & 504 Series	64.94
BU100505	Upper Supply for Flushmate Pressurized Tank	14.30
BU100505K	Upper Supply Kit for Flushmate Pressurized Tank	14.83

Replacement Parts and Accessories



H-551-A

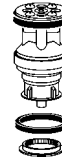

CN-1002-A

Part #	Model	Description	List
0301255	A-50	Super Wrench	51.80
0308803	H-551-A	3-1/16" Long Adjustable Tailpiece, CP	20.80
0308805	H-551-A	4-1/16" Long Adjustable Tailpiece, CP	25.15
0308807	H-551-A	5-1/16" Long Adjustable Tailpiece, CP	29.55
0314016	CN-1002-A	Closet Piston w/Main Seat	58.65
0314017	CN-1003-A	Urinal Piston w/Main Seat	58.65
0318023PK	HY-24	Hydraulic Valve Tube Fitting (2 Required)	7.20
0318033PK	HY-35	Tube Fitting Nut (2 Required)	1.85
3302304	B-40-A	Handle Kit	140.30
3308780	H-533-AS	Sweat Solder Kit for 1" Supply Closet & Urinal	10.30
3308786	H-536-A	3/4" Sweat Adapter Kit	10.30
3318001	HY-83-A	Hydraulic Actuator Cartridge	29.35
5301170	A-56-A	Segment Diaphragm w/A-29 Copper Gasket	7.00
5309031	DV-50-A	O-Ring Kit	13.35



F-5

Couplings & Gaskets

Part #	Model	Description	List
5306058	F-3	1-1/2" Red Friction Ring	0.30
5306113	F-5	3/4" Black SJ Gasket	0.65
5307071	G-44	1-1/2" SJ Friction Ring	0.65
5322001	VBF-5	1-1/2" Gasket	0.50

Find Everything Under the Sun at One of Our Convenient Branches

www.plumbers-supply-co.com

Flushometers

Vacuum Breaker

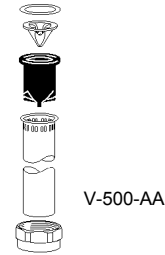

Part #	Model	Description	List
0323210	V-500-AA	3/4" x 15", CP	46.35
5323010	V-500-A	1-1/2" x 11-1/2", RB (140 ES-S & 152 ES-S)	26.60
0323014	V-500-AA	1-1/2" x 13-1/2", CP	41.85
0323015	V-500-AA	1-1/2" x 21-1/2", CP	47.80
0323016	V-500-AA	1-1/2" x 24-1/2"	53.75
0323057	V-500-AA	1-1/2" x 32-1/2"	63.55

Vacuum Breaker Trap Primer

- For use with exposed flushometers
- Provides constant water seal in floor drains
- Prevents objectionable sewer gases from escaping into the air
- 1-Piece, chrome plated, flush connection
- 3/8" Elbow and flex--bend tube connection from vacuum breaker to wall
- Diverter wall flange and fittings
- Chrome plated wall flange and fitting to connect 1/2" NPT pipe
- High back pressure vacuum breaker
- 1-Piece bottom hex coupling nut

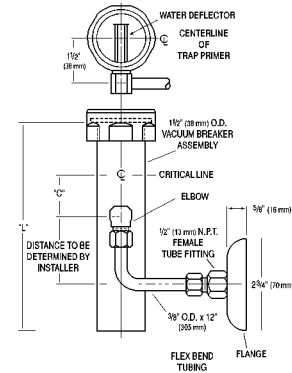

Part #	Model	Description	List
3396075	VBF-72-A1	1-1/2" to 9" w/VB & Fittings	76.40

Screwdriver Stop



Part #	Model	Description	List
3308387	H-700-AG	1" NPTF Inlet for Ground Joint Tail Screwdriver Angle Stop w/Vandal-Resistant Cap, CP	71.40
3308384	H-700-A	3/4" NPTF Adjustable Screwdriver Stop w/Vandal Resistant Cap	69.75
3308453	H-482-AA	Screwdriver Angle Stop Includes Lockshield, Packing, Key Stem, Rubber Plug, Packing Ring	20.35

Kitchen Faucets

One-Handle Kitchen Faucets

Solna™ 1-Hdl Kitchen Faucets

- Solna takes clean design to a new level with its seamless pull-down wand and crisp lines
- Hidden pull-down wand featuring MagneDock-magnetic wand docking system
- Two-function pull-down wand featuring spray and stream
- Flow rate: 1.8 gpm @ 60 psi



Part #	Description	Handle(s)	Finish	List
BR63020LF-SS	1-Hole, Concealed-Mount	Single Lever	Stainless Steel*	552.15

Venuto™ 1-Hdl Kitchen Faucets

- Strong lines, geometric appearance create a focal point for any kitchen
- Two function pull-down: stream and spray
- Features euro-motion Diamond Valve with Innoflex waterways and MagneDock magnetic wand docking system
- Flow rate: 1.8 gpm @ 60 psi



Part #	Description	Handle(s)	Finish	List
BR63070LF-SSST	1-Hole, Concealed-Mount	Single Lever	Stainless Steel*	765.10

Talo™ 1-Hdl Kitchen Faucets

- A distinctive, nature-inspired silhouette married to a wealth of advanced functionality
- Exclusive Brizo SmartTouch Technology allows for water activation with a simple touch anywhere to the faucet body, spout or handle
- Two-button, four-function pull-down wand; spray, stream, pause and volume control
- Flow rate: 1.8 gpm @ 60 psi



Part #	Description	Handle(s)	Finish	List
BR64003LF-PC	1-Hole, Concealed-Mount	Single Lever	Polished Chrome	772.65

Vuelo™ 1-Hdl Kitchen Faucets

- Taking its design inspiration from a swan, Vuelo forms a graceful, majestic silhouette
- Exclusive Brizo SmartTouch Technology allows for water activation with a simple touch anywhere to the faucet body, spout or handle
- Two-function pull-down wand provides spray and stream; features MagneDock Technology - magnetic wand docking system
- Flow rate: 1.8 gpm @ 60 psi



Part #	Description	Handle(s)	Finish	List
BR64355LF-SSCO	1-Hole, Concealed-Mount	Single Lever	Cocoa Bronze/Stainless Steel*	756.25

* Brilliance® Anti-Tarnish Lifetime Finishes

www.plumbers-supply-co.com

Bar / Laundry Faucets

Bar/Laundry Faucets

- Cast brass
- Replaceable seats

2-Hdl Bar/Laundry Faucet

- 6" Tube spout
- 2.2 gpm Aerator



Part #	Mfg #	Description	Handle(s)	Finish	List
CB0084H	0084-H	4"cc, Tube Spout with Hose Adapter	ADA Blade	*Pol Chrome	81.00

Top-Mount 2-Hdl Swivel Gooseneck Bar/Laundry Faucet

- 2.0 gpm Flow rate
- Color-coded handle indexes



0084-GSAELS

Part #	Mfg #	Description	Handle(s)	Finish	List
CB0084GSA	0084-GSA	4"cc, Swivel Gooseneck Spout	ADA Lever	*Pol Chrome	95.00

2-Hdl Shell Type Bar/Laundry Faucet

- 2.0 gpm Flow rate
- Color-coded handle indexes



0094-A

Part #	Mfg #	Description	Handle(s)	Finish	List
CB0094A3	0094-A3	4"cc, 12" Tube-Spout, Aerator	ADA Blade	*Pol Chrome	89.50
CB0094GSA	0094-GSA	4"cc, 4-3/32" Swivel Gooseneck Spout	ADA Blade	*Pol Chrome	90.00

1-Hdl Bar Faucet

- 1/2"-14 NPS Male shank x 1-7/8" long
- 2.0 gpm Flow rate



0280



0286

Part #	Mfg #	Description	Handle(s)	Finish	List
CB0280AH	0280-AH	1-Hole Hot, 5" Swivel Spout	ADA Canopy	*Pol Chrome	104.00
CB0286ACGN	0286-AC	1-Hole Cold, 10" Rigid Gooseneck Spout	ADA Blade	*Pol Chrome	78.00

2-Hdl Swivel Gooseneck Bar/Pantry Faucet

- Copper supply tubes
- 1-1/16"-14 NPS Male shank
- 2.0 gpm Flow rate



Part #	Mfg #	Description	Handle(s)	Finish	List
CB0287GSA	0287-GSA	1-Hole, Swivel Gooseneck Spout	ADA Canopy	*Pol Chrome	134.00

*PVD Lifetime Finish



Kitchen Faucets



Bar / Laundry Faucets

2-Hdl Laundry Faucet

- Straddle legs
- 1/2"-14 NPSF Female coupling union connections



Part #	Mfg #	Description	Handle(s)	Finish	List
CB0465	0465	3-1/2"cc, 6" Tube Spout with Hose End	Aluminum ADA Lever	Rough Brass	69.50

Glass Fillers

Glass Filler with Gooseneck Spout

- Cast brass
- 3/8"-18 NPS Female thread



Part #	Mfg #	Description	Finish	List
CB0393	0393	Pushbutton Type	*Pol Chrome	89.50

Two-Handle Kitchen Faucets

2-Hdl Top-Mount Kitchen Faucet

- 2.0 gpm Flow rate
- Cast brass
- Replaceable seats



0122-A



0123-A



0127-A

Part #	Mfg #	Description	Handle(s)	Finish	List
CB0122A	0122-A	8"cc, 8" D-Spout	ADA Blade	*Pol Chrome	125.00
CB0123A	0123-A	8"cc, 8" D-Spout with Spray	ADA Blade	*Pol Chrome	140.00
CB0127A	0127-A	6"cc, 8" D-Spout	ADA Blade	*Pol Chrome	145.00

2-Hdl Shell Top-Mount Kitchen Faucet

- 2.0 gpm Flow rate
- Cast brass
- Replaceable seats



Part #	Mfg #	Description	Handle(s)	Finish	List
CB0146A	0146-A	8"cc, 8" Tube Spout	ADA Blade	*Pol Chrome	115.00

*PVD Lifetime Finish

www.plumbers-supply-co.com

Kitchen Parts / Accessories

Soap/Lotion Dispensers

Soap/Lotion Dispensers

- 13 oz Bottle
- Replaced RP1000
- Refillable from above the deck



Part #	Finish	List
RP1001	Chrome	42.35
RP1001PB	Pol Brass*	58.05
RP1001RB	Venetian Bronze®	69.64
RP1001SS	Stainless*	58.05
RP1001WH	White	58.05

Classic Soap/Lotion Dispensers

- 13 oz Bottle
- Refillable from above the deck
- 2-1/2" Maximum deck thickness



Part #	Finish	List
RP1002SS	Stainless*	58.05

Pilar® Soap/Lotion Dispensers

- 13 oz bottle
- Refillable from above the deck
- 2-1/4" Maximum deck thickness



Part #	Description	List
RP50781	Chrome	40.05
RP50781RB	Venetian Bronze®	58.10
RP50781SS	Stainless*	54.05

Kitchen Air Gaps

- Polyethylene body
- 5/8" dishwasher inlet, 7/8" outlet
- 1-5/8" diameter, 2-1/8" long brass cap



Part #	Description	List
DE72020SS	Classic Air Gap, Stainless*	25.30
DE72020RB	Classic Air Gap, Venetian Bronze®	25.30

* Brilliance® Anti-Tarnish Lifetime Finishes

www.plumbers-supply-co.com

Kitchen / Bar Faucets

Single-Handle Kitchen Faucets

Addison® DIAMOND™ Seal 1-Hdl Pull-Down Spray Kitchen Faucet

- 10-11/32" Reach, 15-9/16" high pull-down spout swivels 360°
- 9-1/16" From deck to aerator
- Touch-Clean® two-function Multi-Flow™ spray head with MagnaTite® docking
- 62" Long hose
- 3/8" Compression fittings
- 2-1/2" Maximum deck thickness
- Optional 10-1/2" escutcheon included
- 32" Minimum supply lines below deck included
- Water-Efficient product: 1.5 gpm @ 60 psi



Part #	Description	Handle(s)	Finish	List
DE9192SSDST	1-Hole, Pull-Down Spray	ADA Lever	Stainless*	430.75

Addison® Electronic DIAMOND™ Seal 1-Hdl Pull-Down Spray Kitchen Faucet

- Touch2O® Technology controls water flow
- 10-11/32" Reach, 15-3/8" high pull-down spout swivels 360°
- 8-25/32" From deck to aerator
- Touch-Clean® two-function Multi-Flow™ spray head with MagnaTite® docking
- 62" Long hose
- 3/8" Compression fittings
- 2-1/2" Maximum deck thickness
- Optional 10-1/2" escutcheon included
- 32" Minimum supply lines below deck included
- Water-Efficient product: 1.5 gpm @ 60 psi



Part #	Description	Handle(s)	Finish	List
DE9192TRBDST	1-Hole, Pull-Down Spray	ADA Lever	Venetian Bronze®	546.25
DE9192TSSSDST	1-Hole, Pull-Down Spray	ADA Lever	Stainless*	600.30

Classic DIAMOND™ Seal 1-Hdl Kitchen Faucet

- 8-11/16" Reach, 6-3/4" high spout swivels 170°
- 4-3/4" From deck to aerator
- 3/8" Compression fittings
- 2-1/2" Maximum deck thickness
- 32" Minimum supply lines below deck included
- Water-Efficient product: 1.8 gpm @ 60 psi



400-DST

Part #	Description	Handle(s)	Finish	List
DE100DST	8"cc	ADA Lever	Chrome	115.35
DE175DST	2-Hole, Side Spray	ADA Lever	Chrome	145.25
DE300DST	8"cc, Integral Spray	ADA Lever	Chrome	145.25
DE400DST	8"cc, Side Spray	ADA Lever	Chrome	145.25

* Brilliance® Anti-Tarnish Lifetime Finishes

www.plumbers-supply-co.com

Kitchen / Bar Faucets

Commercial 1-Hdl Kitchen Faucet

- 8-11/16" Reach, 6-3/4" high spout
- 4-3/4" From deck to aerator
- Vandal resistant handles
- Adjustable handle limit stop
- 3/8" Compression fittings
- Water-Efficient product: 1.5 gpm @ 60 psi



Part #	Description	Handle(s)	Finish	List
DE400LFHDF	8"cc, Side Spray	ADA Lever	Chrome	162.85

Classic 1-Hdl Kitchen Faucet with Side Spray

- 8" Reach spout swivels 360°
- 1/2" IPS Connection
- 1" Maximum deck thickness
- Water-Efficient product: 1.8 gpm @ 60 psi



Part #	Description	Handle(s)	Finish	List
DE400WF	6" or 8"cc, White Side Spray, Ftgs	ADA Lever	Chrome	141.00

Classic 1-Hdl Integral Spray Kitchen Faucet

- 8" Reach spout swivels 360°
- 3/8" OD Inlets or WF = 1/2" IPS
- 1" Maximum deck thickness
- Water-Efficient product: 1.8 gpm @ 60 psi



Part #	Description	Handle(s)	Finish	List
DE300WF	8"cc, White Integral Spray, Ftgs	ADA Lever	Chrome	141.00

Collins™ DIAMOND™ Seal 1-Hdl Kitchen Faucet

- 9-3/16" Reach spout swivels 170°
- 5-7/32" From deck to aerator
- 3/8" Compression fittings
- 2-1/2" Maximum deck thickness
- 32" Minimum supply lines below deck included
- Water-Efficient product: 1.8 gpm @ 60 psi



Part #	Description	Handle(s)	Finish	List
DE140DST	8"cc	ADA Lever	Chrome	136.15
DE141DST	1-Hole	ADA Lever	Chrome	136.15

* Brilliance® Anti-Tarnish Lifetime Finishes

www.plumbers-supply-co.com

Kitchen / Bar Faucets

Collins™ DIAMOND™ Seal 1-Hdl Integral Spray Kitchen Faucet

- 9-3/16" Reach spout swivels 170°
- 5-7/32" From deck to aerator
- 3/8" Compression fittings
- 2-1/2" Maximum deck thickness
- 32" Minimum supply lines below deck included
- Water-Efficient product: 1.8 gpm @ 60 psi



Part #	Description	Handle(s)	Finish	List
DE340WHDST	8"cc, Integral Spray	ADA Lever	White	214.05

Collins™ DIAMOND™ Seal 1-Hdl Kitchen Faucet with Side Spray

- 9-3/16" Reach spout swivels 170°
- 5-7/32" From deck to aerator
- 3/8" Compression fittings
- 2-1/2" Maximum deck thickness
- 32" Minimum supply lines below deck included
- Water-Efficient product: 1.8 gpm @ 60 psi



Part #	Description	Handle(s)	Finish	List
DE440DST	8"cc, Side Spray	ADA Lever	Chrome	164.65
DE440SSDST	8"cc, Side Spray	ADA Lever	Stainless*	222.25
DE440WHDST	8"cc, Side Spray	ADA Lever	White	214.05
DE441-DST	2-Hole, Side Spray	ADA Lever	Chrome	164.65
DE441SSDST	2-Hole, Side Spray	ADA Lever	Stainless*	222.25
DE441WHDST	2-Hole, Side Spray	ADA Lever	White	214.05

Foundations® Core-B 1-Hdl Kitchen Faucet

- 9-1/2" Reach, 8-3/8" high spout swivels 360°
- 6-5/8" From deck to aerator
- 1/2" IPS Connection
- 1-1/2" Maximum deck thickness
- Water-Efficient product: 1.8 gpm @ 60 psi



Part #	Description	Handle(s)	Finish	List
DEB1310LF	8"cc	ADA Lever	Chrome	101.35
DEB3310LF	8"cc, Integral Spray	ADA Lever	Chrome	111.00
DEB4410LF	8"cc, Side Spray	ADA Lever	Chrome	111.00

* Brilliance® Anti-Tarnish Lifetime Finishes

www.plumbers-supply-co.com

Kitchen / Bar Faucets

Leland® DIAMOND™ Seal 1-Hdl Pull-Down Spray Kitchen Faucet

- 9-1/8" Reach, 14-1/4" high pull-down spout swivels 360°
- 7-1/4" From deck to aerator
- Touch-Clean® two-function spray head with MagnaTite® docking
- 59" Long hose
- 3/8" Compression fittings
- 2-1/2" Maximum deck thickness
- 32" Minimum supply lines below deck included
- Water-Efficient product: 1.8 gpm @ 60 psi



Part #	Description	Handle(s)	Finish	List
DE978DST	2-Hole, Pull-Down Spray	ADA Lever	Chrome	317.25
DE978RBDST	2-Hole, Pull-Down Spray	ADA Lever	Venetian Bronze®	454.90
DE978ARDST	2-Hole, Pull-Down Spray	ADA Lever	Stainless*	424.30
DE978SDDST	6"-16"ws, Pull-Down Spray, Soap Dispenser	ADA Lever	Chrome	333.30
DE978SSSDDST	6"-16"ws, Pull-Down Spray, Soap Dispenser	ADA Lever	Stainless*	418.30

Leland® DIAMOND™ Seal 1-Hdl Pull-Down Spray Kitchen Faucet

- 9-13/64" Reach, 14-7/8" high pull-down spout swivels 360°
- 7-7/8" From deck to aerator
- Touch-Clean® two-function spray head with MagnaTite® docking
- 62" Long hose
- 3/8" Compression fittings
- 2-1/2" Maximum deck thickness
- Optional 10-3/4" escutcheon included
- 32" Minimum supply lines below deck included
- Water-Efficient product: 1.8 gpm @ 60 psi



Part #	Description	Handle(s)	Finish	List
DE9178ARDST	1-Hole or 8"cc , Pull-Down Spray	ADA Lever	Stainless*	342.05

Linden™ DIAMOND™ Seal 1-Hdl Pull-Down Spray Kitchen Faucet

- 9-7/8" Reach, 12-5/16" high pull-down spout swings 360°
- 9-9/16" From deck to aerator
- Touch-Clean® pull-down Multi-Flow™ three-function spray head
- 54" Long hose
- 3/8" Compression fittings
- 2-1/2" Maximum deck thickness
- Optional 10-1/2" escutcheon included
- 32" Minimum supply lines below deck included
- Water-Efficient product: 1.5 gpm @ 60 psi



Part #	Description	Handle(s)	Finish	List
DE4153ARDST	1- or 3-Hole, Pull-Down Spray	ADA Lever	Stainless*	398.65

* Brilliance® Anti-Tarnish Lifetime Finishes

www.plumbers-supply-co.com

Kitchen / Bar Faucets

Linden™ DIAMOND™ Seal 1-Hdl Pull-Out Spray Kitchen Faucet

- 10" Reach, 8" high pull-out spout swivels 120°
- 5-3/4" From deck to aerator
- Touch-Clean® three-function Multi-Flow™ spray head
- 54" Long hose
- 3/8" Compression fittings
- 2-1/2" Maximum deck thickness
- Optional 10-1/2" escutcheon included
- 32" Minimum supply lines below deck included
- Water-Efficient product: 1.5 gpm @ 60 psi



Part #	Description	Handle(s)	Finish	List
DE4353DST	1- or 3-Hole, Pull-Out Spray	ADA Lever	Chrome	242.05
DE4353RBDST	1- or 3-Hole, Pull-Out Spray	ADA Lever	Venetian Bronze®	382.70
DE4353-AR-DST	1- or 3-Hole, Pull-Out Spray	ADA Lever	Stainless*	293.55

Palo® DIAMOND™ Seal 1-Hdl Pull-Out Spray Kitchen Faucet

- 9" Reach, 8-3/16" high pull-out spout swivels 120°
- 6-1/2" From deck to aerator
- Touch-Clean® two-function spray head
- 54" Long hose
- 3/8" Compression fittings
- 2-1/2" Maximum deck thickness
- Optional 10-1/2" escutcheon included
- 32" Minimum supply lines below deck included
- Water-Efficient product: 1.8 gpm @ 60 psi



467-DST



467-SD-DST

Part #	Description	Handle(s)	Finish	List
DE467DST	1- or 3-Hole, Pull-Out Spray	ADA Lever	Chrome	222.65
DE467SSSDST	2- or 4-Hole, Pull-Out Spray, Soap Dispenser	ADA Lever	Stainless*	327.25

Pilar® Waterfall® DIAMOND™ Seal 1-Hdl Kitchen Faucet

- 10-1/2" Reach, 13" high, high-arc spout swivels 180°
- 9-5/8" From deck to aerator
- 3/8" Compression fittings
- 2-1/2" Maximum deck thickness
- 32" Minimum supply lines below deck included
- Water-Efficient product: 1.8 gpm @ 60 psi



Part #	Description	Handle(s)	Finish	List
DE4380DST	6"-16"ws, Side Spray	ADA Lever	Chrome	326.80

* Brilliance® Anti-Tarnish Lifetime Finishes

www.plumbers-supply-co.com

Kitchen / Bar Faucets

Pilar® Electronic DIAMOND™ Seal1-Hdl Pull-Down Spray Kitchen Faucet

- Touch2O™ Technology controls water flow
- 10-5/8" Reach, 13-7/8" high, high-arc spout swivels 360°
- 8-1/4" From deck to aerator
- Touch-Clean® two-function spray head with MagnaTite® docking
- 54" Long hose
- 3/8" Compression fittings
- 2-1/2" Maximum deck thickness
- 32" Minimum supply lines below deck included
- Water-Efficient product: 1.8 gpm @ 60 psi



Part #	Description	Handle(s)	Finish	List
DE980TARDST	2-Hole, Pull-Down Spray	ADA Lever	Stainless*	624.20
DE980TSSSDST	6"-16"ws, Pull-Down Spray, Soap Dispenser	ADA Lever	Stainless*	638.85

Signature® DIAMOND™ Seal 1-Hdl Pull-Out Spray Kitchen Faucet

- 9" Reach, 8" high spout swivels 120°
- 6-5/8" From deck to aerator
- Touch-Clean® two-function spray head
- 54" Long hose
- 3/8" Compression fittings
- 2-1/2" Maximum deck thickness
- Optional 10-3/4" escutcheon included
- 32" Minimum supply lines below deck included
- Water-Efficient product: 1.8 gpm @ 60 psi



Part #	Description	Handle(s)	Finish	List
DE470DST	1-Hole or 8"cc, Pull-Out Spray	ADA Lever	Chrome	288.60
DE470WHDST	1-Hole or 8"cc, Pull-Out Spray	ADA Lever	White	351.30
DE470BLDST	1-Hole or 8"cc, Pull-Out Spray	ADA Lever	Matte Black	351.30

Victorian® DIAMOND™ Seal 1-Hdl Kitchen Faucet

- 9-3/8" Reach, 9" high spout swivels 180°
- 6" From deck to aerator
- 3/8" Compression fittings
- 2-1/2" Maximum deck thickness
- 32" Minimum supply lines below deck included
- Water-Efficient product: 1.8 gpm @ 60 psi



Part #	Description	Handle(s)	Finish	List
DE155DST	6"-16"ws, Side Spray	ADA Lever	Chrome	394.30
DE155RBDST	6"-16"ws, Side Spray	ADA Lever	Venetian Bronze®	571.65
DE155SSDST	6"-16"ws, Side Spray	ADA Lever	Stainless*	532.35

* Brilliance® Anti-Tarnish Lifetime Finishes

www.plumbers-supply-co.com

Kitchen / Bar Faucets

Victorian® DIAMOND™ Seal 1-Hdl Pull-Down Spray Kitchen Faucet

- 9-1/8" Reach, 14-1/4" high spout swivels 360°
- 7-3/8" From deck to aerator
- Touch-Clean® two-function spray head with MagnaTite® docking
- 62" Long hose
- 3/8" Compression fittings
- 2-1/2" Maximum deck thickness
- 32" Minimum supply lines below deck included
- Water-Efficient product: 1.8 gpm @ 60 psi



Part #	Description	Handle(s)	Finish	List
DE955SSDST	2-Hole, Pull-Down Spray	ADA Lever	Stainless*	465.50

Two-Handle Kitchen Faucets

Classic 2-Hdl Kitchen Faucet

- 9" Reach, 5-7/16" high spout swivels 360°
- 5" From deck to aerator
- Clear knob handles have hot/cold handle indicators
- 1/2" IPS Connection
- 7/8" Maximum deck thickness
- Water-Efficient product: 1.8 gpm @ 60 psi



2400



2402



2402 LHP

Part #	Description	Handle(s)	Finish	List
DE2100	8"cc	ADA Blade	Chrome	85.85
DE2102	8"cc	Clear Knob	Chrome	85.85
DE2400	8"cc Side Spray	ADA Blade	Chrome	109.70
DE2402LF	8"cc Side Spray	Clear Knob	Chrome	117.30
DE2402TP	8"cc Side Spray, Tract-Pack	Clear Knob	Chrome	107.60
DE2402LHP	8"cc Side Spray	Less Handle	Chrome	102.90

Orleans™ Series 2-Hdl Kitchen Faucet

- 9-1/4" Reach, 13-3/4" high, high-arc spout swivels 360°
- 9" From deck to aerator
- 1/2" IPS Connection
- 1-1/4" Maximum deck thickness
- Water-Efficient product: 1.8 gpm @ 60 psi



Part #	Description	Handle(s)	Finish	List
DE2457	8"cc Side Spray	ADA Lever	Chrome	226.00
DE2457SS	8"cc Side Spray	ADA Lever	Stainless*	329.00

* Brilliance® Anti-Tarnish Lifetime Finishes

www.plumbers-supply-co.com

Kitchen / Bar Faucets

Single-Handle Bar Faucets

Allora® DIAMOND™ Seal 1-Hdl Pull-Down Spray Bar/Prep Faucet

- 6-7/8" Reach, 14-1/2" high, high-arc spout swivels 360°
- 8-5/16" From deck to aerator
- 59" Long hose
- MagnaTite® docking
- 3/8" Compression fittings
- 2-1/2" Maximum deck thickness
- 32" Minimum supply lines below deck included
- Water-Efficient product: 1.8 gpm @ 60 psi



Part #	Description	Handle(s)	Finish	List
DE999ARDST	1-Hole, Pull-Down Spray	ADA Lever	Stainless*	457.25

Classic® DIAMOND™ Seal 1-Hdl Bar/Prep Faucet

- 5" Reach, 10" high spout swivels 180°
- 6" From deck to aerator
- 3/8" Compression fittings
- 2-1/2" Maximum deck thickness
- 32" Minimum supply lines below deck included
- Water-Efficient product: 1.5 gpm @ 60 psi



Part #	Description	Handle(s)	Finish	List
DE1903DST	2-Hole	ADA Lever	Chrome	166.85
DE1903RBDST	2-Hole	ADA Lever	Venetian Bronze®	237.60
DE1903SSDST	2-Hole	ADA Lever	Stainless*	227.05

Commercial DIAMOND™ Seal 1-Hdl Bar/Prep Faucet

- 5" Reach, 10" high spout
- Vandal resistant handles
- Adjustable handle limit stop
- 3/8" Compression fittings
- Water-Efficient product: 1.5 gpm @ 60 psi



Part #	Description	Handle(s)	Finish	List
DE710LF-HDF	2-Hole, Rigid Spout	ADA Lever	Chrome	213.90

Pilar® DIAMOND™ Seal 1-Hdl Bar/Prep Faucet

- 6-5/8" Reach, 9-1/2" high, high-arc spout swivels 180°
- 7" From deck to aerator
- 3/8" Compression fittings
- 2-1/2" Maximum deck thickness
- 32" Minimum supply lines below deck included
- Water-Efficient product: 1.5 gpm @ 60 psi



Part #	Description	Handle(s)	Finish	List
DE1980DST	2-Hole	ADA Lever	Chrome	269.05
DE1980RBDST	2-Hole	ADA Lever	Venetian Bronze®	390.10
DE1980ARDST	2-Hole	ADA Lever	Stainless*	363.25

* Brilliance® Anti-Tarnish Lifetime Finishes

www.plumbers-supply-co.com

Kitchen / Bar Faucets

Two-Handle Bar Faucets

Classic 2-Hdl Bar Faucet with 10-3/4" High Spout

- 4-1/16" Reach, 10-13/32" high spout swivels 360°
- 7-19/32" From deck to aerator
- 1/2" IPS Connection
- 1" Maximum deck thickness
- Water-Efficient product: 1.5 gpm @ 60 psi



Part #	Description	Handle(s)	Finish	List
DE2170LF	4"cc	Clear Knob	Chrome	128.35
DE2171LF	4"cc	ADA Lever	Chrome	128.35

Victorian® Series 2-Hdl Bar Faucet

- 5-1/8" Reach, 8-3/4" high spout swivels 360°
- 6-1/2" From deck to aerator
- 1/2" IPS Connection
- 1-3/8" Maximum deck thickness
- Water-Efficient product: 1.5 gpm @ 60 psi



Part #	Description	Handle(s)	Finish	List
DE2155DST	4"cc	Less Handle	Chrome	186.70
DE2155RBDST	4"cc	Less Handle	Venetian Bronze®	274.60
DE2155SSDST	4"cc	Less Handle	Stainless*	269.25

Waterfall® Series 2-Hdl Bar Faucet

- 5" Reach, 9-1/2" high spout swivels 360°
- 7-3/4" From deck to aerator
- 1/2" IPS Connection
- 1-3/8" Maximum deck thickness
- 2.2 gpm @ 60 psi



Part #	Description	Handle(s)	Finish	List
DE2190LHP	4"cc	Less Handle	Chrome	129.55

Single-Handle Specialty Faucets

Classic 1-Hdl Swing Spout Faucet

- 4" Reach, 5-7/8" high spout swivels 360°
- 2-1/4" From deck to aerator
- 1-9/16" Maximum deck thickness
- 2.2 gpm @ 60 psi



Part #	Description	Handle(s)	Finish	List
DE570	1-Hole, 3/8" OD Inlets	ADA Lever	Chrome	141.10
DE570WF	1-Hole, 1/2" IPS, Ftgs	ADA Lever	Chrome	146.70

* Brilliance® Anti-Tarnish Lifetime Finishes

www.plumbers-supply-co.com

Laundry / Specialty Faucets

Basin Cock

- 4-1/4" Reach rigid spout
- 1-1/8" From deck to aerator
- 1/2" IPS Connection
- 1-1/8" Maximum deck thickness
- 2" Diameter escutcheon



Part #	Description	Handle(s)	Finish	List
DE2302LHP	1-Hole	Less Handle	Chrome	62.60

Two-Handle Laundry Faucets

Classic 2-Hdl Laundry Faucet

- Spout swivels 360°
- 1/2" IPS Connection
- 1-1/8" Maximum deck thickness
- 1/8" Trap seal primer plug



2121



2131



2133

G

Part #	Description	Handle(s)	Finish	List
DE2121LF	4"cc, 6-1/4" Reach Spout with Hose Thread	ADA Blades	Chrome	98.00
DE2131LF	4"cc, 7" Reach Spout with Hose Thread	ADA Blades	Chrome	72.10
DE2133LF	4"cc, 5-5/8" Reach Spout with Stream Straightener	ADA Blades	Chrome	72.10

Basin Faucet

- Replaceable seats and stems
- Furnished with hot and cold buttons



Part #	Description	Finish	List
F39-002	Standard Pattern Lead Free	Pol Chrome	24.97

* Brilliance® Anti-Tarnish Lifetime Finishes

www.plumbers-supply-co.com

Kitchen Faucets

One-Handle Kitchen Faucets

Hi-Arc® 1-Hdl Kitchen Faucet

- Extra high spout for extended reach
- 360° Swing cast brass spout
- Hi 'n' Dry® flow control cartridge
- 3/8" OD Copper inlet tubes; 1/2" IPS adapters
- Maximum flow rate: 2.5 gpm @ 80 psig



Part #	Description	Finish	List
LKE4124F	8"cc ADA Lever, 10" Reach with Side Spray & Swivel Restricted Flow Aerator	Chrome	433.00

1-Hdl Kitchen Faucet

- Contoured tubular spout
- Hi 'n' Dry® flow control cartridge
- Maximum flow rate: 2.5 gpm @ 80 psig



Part #	Description	Finish	List
LKE4101	8"cc ADA Lever, 8" Reach Swing Spout with Side Spray & Aerator	Chrome	142.00

Avado® 1-Hdl Triple Spray Pre-Rinse Kitchen Faucet

- 1-3/8" Diameter faucet hole required
- 2-1/2" Maximum countertop thickness
- Removable ceramic disc cartridge
- 24-1/4" Overall height, 8-1/2" deck clearance
- 360° Swing base and spout
- 3/8" OD Flexible supply tubes with 1/2" male IPS adapters



Part #	Description	Finish	List
LKAV4061LS	ADA Lever, 8-1/2" Spout Height, 8-1/2" Reach, Stainless Steel Coil Hose, 3-Function Spray	Brushed Nickel	748.00

Glass Fillers

- 100% Lead-free waterway system
- Stainless steel gooseneck



Part #	Description	Finish	List
LK 1110	8-1/4"H x 3" Reach Push Lever Glass Filler	Chrome	269.96

Two-Handle Deck Type Laundry Faucet

- 6-3/4" Threaded spout



Part #	Description	Finish	List
A-1	4"cc Deck Type Faucet		81.11

Find Everything Under the Sun at One of Our Convenient Branches

www.plumbers-supply-co.com

Kitchen / Laundry Faucets

Two-Handle Kitchen Faucets

- Limited lifetime warranty on Gerber PVD finishes
- 10-Year limited warranty on Compression/Washerless Cartridges
- Limited lifetime warranty on Ceramic Disc Cartridges
- 2-Year limited warranty on other parts

Gerber Classics 2-Hdl Kitchen Faucet

- 8" Tube spout
- Cast brass spout and body
- Maximum aerator: 2.2 gpm @ 60 psi
- 1/2" NPSM Supply connections with brass coupling nuts



Part #	Description	Handle(s)	Finish	List
42-116	8"cc, Compression Stems, Less Spray	ADA Metal	Chrome	144.11

Two-Handle Laundry Faucets

Clamp-On 2-Hdl Laundry Faucet

- 5-3/8" Spout reach
- Cast brass body
- No aerator



Part #	Description	Handle(s)	Finish	List
49-530	Compression Stems, Threaded Spout, IPS/Sweat	ADA Metal	Rough Brass	79.18



Kitchen Faucets

Bridgford 1-Hdl Dual Spray Pull-Out Kitchen Faucet

- 8-3/16" Reach, 7-11/16" high 360° swivel spout
- SpeedClean® anti-lime system
- SilkMove® ceramic cartridge
- 56" Extractable hose



Part #	Description	Handle(s)	Finish	List
GR33870ENO	1-Hole, Pull-Out Dual Control Spray, Regular Flow or Spray	ADA Lever	Brushed Nickel*	859.00

Essence® Low Profile 1-Hdl Pull-Out Kitchen Faucet

- 8-9/16" Reach, 6-5/8" high spout
- SpeedClean® anti-lime system
- SilkMove® ceramic cartridge
- Quick installation system



Part #	Description	Handle(s)	Finish	List
GR32170000	1-Hole, Pull-Out Spray	ADA Lever	Chrome	599.00

Find Everything Under the Sun at One of Our Convenient Branches

www.plumbers-supply-co.com

Kitchen / Bar Faucets

K4 1-Hdl Dual Spray Pull-Out Main Sink Faucet

- 9-1/8" Reach, 9-13/16 high spout
- SpeedClean® anti-lime system
- Ceramic cartridge
- Variable handle position



Part #	Description	Handle(s)	Finish	List
GR32071000	1-Hole, Pull-Out Dual Control Spray, Regular Flow or Spray	ADA Lever	Chrome	669.00
GR32071SD0	1-Hole, Pull-Out Dual Control Spray, Regular Flow or Spray	ADA Lever	Stainless Steel	997.00

Ladylux3 1-Hdl Dual Spray Pull-Down Kitchen Faucet

- 8-1/8" Reach, 8-1/8" high spout
- SpeedClean® anti-lime system
- SilkMove® ceramic cartridge
- Stainless steel construction



Part #	Description	Handle(s)	Finish	List
GR32298SD0	1-Hole, Pull-Down Dual Control Spray, Regular Flow or Spray	ADA Lever	Stainless Steel	839.00

Bar/Basin/Prep Faucets

K4 1-Hdl Dual Spray Pull-Out Prep Sink Faucet

- 8-1/6" Long spout
- SpeedClean® anti-lime system
- Ceramic cartridge
- Variable handle position



Part #	Description	Handle(s)	Finish	List
GR32073SD0	1-Hole, Pull-Out Dual Control Spray, Regular Flow or Spray	ADA Lever	Stainless Steel	919.00

Kissler Dominion Kitchen Faucets

Silver Series 1-Hdl Kitchen Faucet

- Ball type cartridge
- Maximum flow rate: 2.2 gpm @ 60 psi



Part #	Description	List
77-1801	6" ADA Lever w/Hose & Spray, CP	111.55

Silver Series 2-Hdl Kitchen Faucet

- 1/4-Turn "D" broach plastic
- Washerless cartridges
- Maximum flow rate: 2.2 gpm @ 60 psi



Part #	Description	List
77-1206	Acrylic Handles w/ Hose & Spray, CP	111.39

*Lifetime Warranty InfinityFinish™

www.plumbers-supply-co.com

Kitchen / Bar / Utility Faucets

Single-Handle Kitchen Faucets

Clairette™ 1-Hdl Kitchen Pull-Down Faucet

- 9-1/4" Reach, 11-1/8" high swivel spout
- Metal construction
- Washerless ceramic valving
- MasterClean™ sprayface, integral vacuum breaker, aerator and flexible connections with touch control stream-to-spray adjustment
- Includes optional 10" escutcheon



Part #	Description	Handle(s)	Finish	List
K692G	1- or 3-Hole, Matching Pull-Down Spray	Right ADA Lever	Brushed Chrome	878.00

Coralais® 1-Hdl Kitchen Pull-Out Faucet

- 9" Reach, 11" high swivel spout
- Metal construction
- Washerless ceramic valving
- Integral vacuum breaker
- Single control stream-to-spray adjustment
- Includes optional 10" escutcheon



Part #	Description	Handle(s)	Finish	List
K15160CP	1- or 3-Hole, Matching Pull-Out Spray	ADA Lever	Pol Chrome	250.90
K15160BN	1- or 3-Hole, Matching Pull-Out Spray	ADA Lever	Brushed Nickel*	464.05
K15160WH	1- or 3-Hole, Matching Pull-Out Spray	ADA Lever	White	263.50
K15160BI	1- or 3-Hole, Matching Pull-Out Spray	ADA Lever	Biscuit	263.50

Coralais® 1-Hdl Kitchen Faucet

- 8-1/2" Reach, 8-5/8" High swivel spout
- Flex supply
- Metal construction
- Washerless ceramic valving
- Includes 10" escutcheon



K-15171-F

K-15173-F

Part #	Description	Handle(s)	Finish	List
K15171FCP	8"cc less Spray	ADA Lever	Pol Chrome	117.40
K15173FCP	8"cc Spray in Escutcheon	ADA Lever	Pol Chrome	147.75

Evoked™ 1-Hdl Pull-Out Kitchen Faucet

- 9" Reach, 11-5/16" high swivel spout
- Metal construction
- 3-Function sprayhead: spray, aerated stream and pause
- Promotion™ technology with nylon hose and ball joint
- 1-Piece, self-contained ceramic disc valve
- Temperature memory, high-temperature limit setting
- Integral backflow protection



Part #	Description	Handle(s)	Finish	List
K6331VS	1-Hole, 9" Spout Reach, Pull-Out Spray	ADA Lever	Stainless*	944.75

* Vibrant Limited Lifetime Finish

www.plumbers-supply-co.com

Kitchen / Bar / Utility Faucets

Fairfax® 1-Hdl Kitchen Faucet

- 9" Reach, 7-5/8" high swivel spout
- Metal construction
- Washerless ceramic valving, flexible supplies
- MasterClean™ sprayface for easy cleaning
- Ergonomic lever handle for ease of operation



Part #	Description	Handle(s)	Finish	List
K12171CP	8"cc 10" Escutcheon Plate	ADA Lever	Pol Chrome	218.00
K12172PB	8"cc 10" Escutcheon Plate, Matching Side Spray	ADA Lever	Pol Brass*	319.55
K12175BN	1-Hole, Escutcheon Ring	ADA Lever	Brushed Nickel*	370.40
K12176CP	1-Hole, Escutcheon Ring, Matching Side Spray	ADA Lever	Pol Chrome	246.60

Fairfax® 1-Hdl Pull-Out Spray Kitchen Faucet

- 9" Reach, 8-3/8" high swivel spout
- Metal construction
- Washerless ceramic valving, flexible supplies
- MasterClean™ sprayface
- Integral vacuum breaker, aerator, and ergonomic sprayhead with touch control stream-to-spray adjustment
- Includes optional 10" escutcheon



Part #	Description	Handle(s)	Finish	List
K12177BN	1- or 3-Hole, Matching Pull-Out Spray	ADA Lever	Brushed Nickel*	519.90

Fairfax® 1-Hdl Highspout Kitchen Faucet

- 9-3/8" Reach, 10-3/8" high swivel spout
- Metal construction
- Washerless ceramic valving, flexible supplies
- Temperature memory
- Aerator



Part #	Description	Handle(s)	Finish	List
K12185BN	2-Hole Remote Valve, Matching Spray	ADA Lever	Brushed Nickel*	449.65

Forté® 1-Hdl Kitchen Faucet

- 9-1/16" Reach, 8-7/8" high swivel spout
- Metal construction
- Washerless ceramic valving, flexible supplies
- Aerator



Part #	Description	Handle(s)	Finish	List
K10412CP	8"cc Matching Side Spray, Escutcheon	ADA Lever	Pol Chrome	176.20
K10415CP	1-Hole less Spray	ADA Lever	Pol Chrome	168.20
K10415BN	1-Hole less Spray	ADA Lever	Brushed Nickel*	284.70
K10416CP	1-Hole Matching Side Spray	ADA Lever	Pol Chrome	190.55
K10416BN	1-Hole Matching Side Spray	ADA Lever	Brushed Nickel*	304.65

* Vibrant Limited Lifetime Finish

www.plumbers-supply-co.com

Kitchen / Bar / Utility Faucets

Forté® 1-Hdl Highspout Kitchen Faucet

- 9" Reach, 11-5/8" high swivel spout
- Metal construction
- Washerless ceramic valving, flexible supplies
- Temperature memory
- Aerator



Part #	Description	Handle(s)	Finish	List
K10430CP	2-Hole Remote Valve, Matching Side Spray	ADA Lever	Pol Chrome	274.90
K10430BN	2-Hole Remote Valve, Matching Side Spray	ADA Lever	Brushed Nickel*	384.15

Forté® 1-Hdl Pull-Out Spray Kitchen Faucet

- 10-1/8" Reach swivel pull-out spray spout
- Metal construction
- Washerless ceramic valving, flexible supplies
- 10-1/2" Optional escutcheon for 3-hole installation
- 2" Diameter escutcheon for 1-hole installation



Part #	Description	Handle(s)	Finish	List
K10433CP	1- or 3-Hole, Matching Pull-Out Spray	ADA Lever	Pol Chrome	278.90
K10433BN	1- or 3-Hole, Matching Pull-Out Spray	ADA Lever	Brushed Nickel*	330.30
K10433BV	1- or 3-Hole, Matching Pull-Out Spray	ADA Lever	Brushed Bronze	358.40
K10433VS	1- or 3-Hole, Matching Pull-Out Spray	ADA Lever	Stainless*	330.30

Karbon™ 1-Hdl Articulating Deck-Mount Kitchen Faucet

- Spout reaches from less than 2" to over 13"
- Metal and carbon fiber construction
- 1-Piece, self-contained ceramic disc valve
- Flexible connections
- 2" Diameter remote joystick valve
- For countertop-mount installation



Part #	Description	Handle(s)	Finish	List
K6227C11CP	1-Hole Integral Sprayhead, w/Silver Tube	ADA Remote Lever	Pol Chrome	1208.35

Simplice™ 1-Hdl Pull-Down Spray Kitchen Faucet

- 9" Spout reach
- Pull-down spray spout swivels 360°
- Metal construction
- One-piece, self-contained ceramic disc valve
- Temperature memory
- Flexible connections
- Touch control for stream-to-spray water flow
- Three-function sprayhead with spray, aerated stream, and pause settings



Part #	Description	Handle(s)	Finish	List
K596VS	1- or 3-Hole, Pull-Down Spray, Optional 10-1/2" Escutcheon	ADA Lever	Stainless*	331.25
K647VS	2-Hole Remote Valve, Pull-Down Spray	ADA Lever	Stainless*	389.00

* Vibrant Limited Lifetime Finish

Kitchen / Bar / Utility Faucets

Vinnata® 1-Hdl Pull-Down Spray Kitchen Faucet

- 9-1/2" Spout reach
- Metal construction
- Washerless ceramic valving, flexible supplies
- Touch control stream-to-spray
- Integral vacuum breaker
- 10-1/2" Escutcheon for 3-hole installations
- 2-1/2" Escutcheon for 1-hole installations



Part #	Description	Handle(s)	Finish	List
K690BN	1- or 3-Hole, Pull-Down Spray	ADA Lever	Brushed Nickel*	934.50
K690BRZ	1- or 3-Hole, Pull-Down Spray	ADA Lever	Oil-Rubbed Bronze	934.50
K690VS	1- or 3-Hole, Pull-Down Spray	ADA Lever	Stainless*	934.50

Two-Handle Kitchen Faucet

Essex® 2-Hdl Gooseneck Kitchen Faucet

- 9-1/4" Reach, 15-1/2" high swivel spout
- Brass construction
- 1/4-Turn Washerless ceramic valving
- Includes optional escutcheon



Part #	Description	Handle(s)	Finish	List
K8762CP	1- or 3-Hole, less Spray	ADA Wrist Blade	Pol Chrome	595.25

Revival® 2-Hdl Kitchen Faucet

- 9-3/16" Reach
- 12-1/8" High swivel spout
- Brass construction
- 1/4-Turn washerless ceramic disc valves



Part #	Description	Handle(s)	Finish	List
K161094CP	8" ws Matching Side Spray	ADA Scroll Lever	Pol Chrome	585.00
K161094ACP	8" ws Matching Side Spray	ADA Traditional Lever	Pol Chrome	585.00

Triton® 2-Hdl Kitchen Base - Less Handles

- 8-1/8" Reach, 6-1/2" high swivel spout
- Brass construction
- Washerless ceramic valving
- Includes escutcheon plate and aerator



Part #	Description	Handle(s)	Finish	List
K7827KCP	8"cc Matching Spray	Less Handle	Pol Chrome	277.00

* Vibrant Limited Lifetime Finish

www.plumbers-supply-co.com

Kitchen / Bar / Utility Faucets

Two-Handle Laundry Faucets

Coralais® 2-Hdl Laundry Faucet

- 6" Reach swivel spout
- Metal construction
- Reversible 1/4-turn washerless ceramic valving



Part #	Description	Handle(s)	Finish	List
K152714CP	4"cc Threaded Spout	ADA Lever	Pol Chrome	110.55

Trend® 2-Hdl Laundry Faucet

- 5-1/2" Reach spout
- Brass construction
- Compression valving



Part #	Description	Handle(s)	Finish	List
K11935UCP	4"cc Threaded Spout	ADA Blade	Pol Chrome	73.30

Two-Handle Bar Faucets

Essex® 2-Hdl Gooseneck Bar Faucet

- 5-1/2" Reach, 11-1/4" high swivel spout
- Brass construction
- Washerless ceramic valving
- Optional escutcheon can be purchased for 3-hole installation



Part #	Description	Handle(s)	Finish	List
K8761CP	1-Hole	ADA Wrist Blade	Pol Chrome	540.30

* Vibrant Limited Lifetime Finish

www.plumbers-supply-co.com

Kitchen Parts / Accessories

Kitchen Faucet Accessories

Protege Kitchen Side Spray

- Universal replacement
- Spray head with integral hose with external thread on hose
- Brass adapter included
- Reversible mounting nut for thick decks



Part #	Description	List
MO100107W	Glacier	45.40

Deck Extension Kit

Part #	Description	List
MO100818	For 2-H Kitchen, Lav & Bar	36.69

Handle Mechanism Kit



Part #	Description	List
MO93980	For 7400/7600 Kitchen Faucet	24.60

Air Gap

Part #	Description	List
MO105895CSL	Class Stainless Body/Cap/Esc	44.15

Liquid Soap/Lotion Dispenser

- Top lifts off for easy refill
- 18 oz Refillable bottle
- Mounts in 1-1/8" diameter hole
- 3-11/16" Reach



Part #	Description	List
MO3944CSL	Stainless	103.20
MO3944ORB	Oil Rubbed Bronze	108.35

*Lifeshine® Anti-Tarnish Lifetime Finish

www.plumbers-supply-co.com

Kitchen / Bar Faucets

Single-Handle Kitchen Faucets

Aberdeen® 1-Hdl Kitchen Faucet with Pull-Down Spray

- 8-1/2" Reach, 15" high full swing spout
- 3/8" Connections, flexible supplies
- 68" Hose
- Reflex™ pull-down system
- 1255™ Duralast™ cartridge
- Integral vacuum breaker
- Spray functions: aerated and rinse



Part #	Description	Handle(s)	Finish	List
MO7590ORB	2-Hole Pull-Down Spray	ADA Lever	Oil Rubbed Bronze	620.25

Camerist® 1-Hdl Kitchen Faucet with Pull-Out Spray

- 9" Reach, 9-1/12" high swing spout
- 3/8" Connections, flexible supplies
- 68" Hose
- 1255™ Duralast™ cartridge
- Hydrolock® quick connect installation
- Pause button temporarily stops the flow of water
- Integral vacuum breaker
- Spray functions: aerated, rinse and veggie



Part #	Description	Handle(s)	Finish	List
MO7545C	1- or 3-Hole Pull-Out Spray	ADA Lever	Chrome	301.60
MO7545CSL	1- or 3-Hole Pull-Out Spray	ADA Lever	Classic Stainless*	409.75
MO7545ORB	1- or 3-Hole Pull-Out Spray	ADA Lever	Oil Rubbed Bronze	430.20

Camerist™ 1-Hdl Kitchen Faucet with Side Spray

- 9-1/4" Reach, 8-1/8" high swing spout
- 3/8" Connections, flexible supplies
- 1255™ Duralast™ cartridge
- Hydrolock® quick connect installation
- Aerated stream



Part #	Description	Handle(s)	Finish	List
MO7835	3-Hole Matching Spray in Deck Plate	ADA Lever	Chrome	178.15
MO7835CSL	3-Hole Matching Spray in Deck Plate	ADA Lever	Classic Stainless*	267.45
MO7835ORB	3-Hole Matching Spray in Deck Plate	ADA Lever	Oil Rubbed Bronze	290.25
MO7840	3-Hole Matching Side Spray	ADA Lever	Chrome	178.15
MO7840CSL	3-Hole Matching Side Spray	ADA Lever	Classic Stainless*	265.15

*Lifeshine® Anti-Tarnish Lifetime Finish

www.plumbers-supply-co.com

Kitchen / Bar Faucets

Chateau® 1-Hdl Kitchen Faucet

- 9-1/8" Reach, 6-3/4" high swing spout
- 3/8" Connections, flexible supplies
- 1255™ Duralast™ cartridge
- Protege side spray
- Hydrolock® quick connect installation



Part #	Description	Handle(s)	Finish	List
MO7423	1-Hole, Less Spray	ADA Lever	Chrome	115.15
MO7425	8"cc, Less Spray	ADA Lever	Chrome	112.90
MO7437	1-Hole, Matching Spray	ADA Lever	Chrome	145.00
MO7430	8"cc, Match Spray	ADA Lever	Chrome	142.05
MO67430	8"cc 4" Supply, Match Spray, Bulk (12/Pk)	ADA Lever	Chrome	Priced Ea 140.90
MO7434	8"cc 8-1/2" Supply, Match Spray in Deck	ADA Lever	Chrome	142.05
MO67434	8"cc 8-1/2" Supply, Match Spray in Deck, Bulk (12/Pk)	ADA Lever	Chrome	Priced Ea 140.90

Colonnade® 1-Hdl Kitchen Faucet with Pull-Out Spray

- 9-5/8" Reach, 9-3/8" high swing spout
- 3/8" Connections, flexible supplies
- 59" Hose
- 1255™ Duralast™ cartridge
- Hydrolock® quick connect installation
- Integral vacuum breaker
- Spray functions: aerated and rinse



Part #	Description	Handle(s)	Finish	List
MO7575C	1- or 3-Hole Pull-Out Spray	ADA Lever	Chrome	335.50

Extensa® 1-Hdl Kitchen Faucet with Pull-Out Spray

- 10-1/2" Reach spout, 10-3/4" high swing spout
- 3/8" Connections, flexible supplies
- 59" Hose
- 1255™ Duralast™ cartridge
- Hydrolock® quick connect installation
- Integral vacuum breaker
- Spray functions: aerated and rinse



Part #	Description	Handle(s)	Finish	List
MO7560C	1- or 3-Hole Pull-Out Spray	ADA Lever	Chrome	381.70
MO7560V	1- or 3-Hole Pull-Out Spray	ADA Lever	Ivory	434.40
MO7560BL	1- or 3-Hole Pull-Out Spray	ADA Lever	Matte Black	434.40

*Lifeshine® Anti-Tarnish Lifetime Finish

www.plumbers-supply-co.com

Kitchen / Bar Faucets

Integra® 1-Hdl Kitchen Faucet with Pull-Out Spray

- 9-5/8" Reach spout, 10-5/8" high swing spout
- 3/8" Connections with flexible supplies
- 68" Hose
- 1255™ Duralast™ cartridge
- Hydrolock® quick connect installation
- Includes optional escutcheon
- Spray functions: aerated and rinse



Part #	Description	Handle(s)	Finish	List
MO67315C	1- or 3-Hole, Pull-Out Spray, Bulk (12/Pk)	ADA Lever	Chrome	Priced Ea 206.45
MO67315CSL	1- or 3-Hole, Pull-Out Spray, Bulk (12/Pk)	ADA Lever	Classic Stainless*	Priced Ea 291.85

Level™ 1-Hdl Kitchen Faucet with Pull-Down Spray

- 7-7/8" Reach, 15-1/2" high 360° rotating spout
- 3/8" Connections with flexible supplies
- 68" Hose
- 1255™ Duralast™ cartridge
- Hydrolock® quick connect installation
- Spray functions: aerated and rinse



Part #	Description	Handle(s)	Finish	List
MO7175	1-Hole Pull-Down Spray	ADA Lever	Chrome	363.10
MO7175CSL	1-Hole Pull-Down Spray	ADA Lever	Classic Stainless*	441.25

Salora® 1-Hdl Kitchen Faucet with Pull-Out Spray

- 9-5/8" Reach spout, 9-3/8" high swing spout
- 3/8" Connections with flexible supplies
- 59" Hose
- 1255™ Duralast™ cartridge
- Hydrolock® quick connect installation
- Integral vacuum breaker
- Spray functions: aerated and rinse



Part #	Description	Handle(s)	Finish	List
MO7570C	1- or 3-Hole Pull-Out Spray	ADA Loop	Chrome	335.50

Vestige™ 1-Hdl Kitchen Faucet

- 10" Reach spout, 10-5/8" high arc swing spout
- 1/2" IPS Connections
- 1255™ Duralast™ cartridge
- Hydralock® quick connect installation



Part #	Description	Handle(s)	Finish	List
MO7065ORB	3-Hole Matching Side Spray	ADA Lever	Classic Stainless*	517.90

*Lifeshine® Anti-Tarnish Lifetime Finish

www.plumbers-supply-co.com

Kitchen / Bar Faucets

Waterhill® 1-Hdl Kitchen Faucet

- 9-1/2" Reach spout, 8-1/2" high pivoting spout, 12-1/4" overall height
- 1/2" IPS Connections
- 1255™ Duralast™ cartridge
- Hydrolock® quick connect installation



Part #	Description	Handle(s)	Finish	List
MOS711	8"cc Matching Side Spray	ADA Lever	Chrome	447.75
MOS711ORB	8"cc Matching Side Spray	ADA Lever	Oil Rubbed Bronze	663.90
MOS711WR	8"cc Matching Side Spray	ADA Lever	Wrought Iron	663.90

Two-Handle Kitchen Faucets

Aberdeen® 2-Hdl Kitchen Faucet with Pull-Down Spout

- 8-1/2" Reach spout, 8-1/8" high pivoting spout, 15" overall height
- 1/2" IPS connections will accept standard ball nose connection
- 68" Hose
- 1255™ Duralast™ cartridge
- Hydrolock® quick connect installation
- Spray functions: aerated and rinse
- Pause button temporarily stops the flow of water



Part #	Description	Handle(s)	Finish	List
MO7592C	8"cc Pull-Out Spray	ADA Lever	Chrome	544.85

Chateau® 2-Hdl Kitchen Faucet

- 8-3/4" Reach spout, 6-1/2" high swing spout
- 1/2" IPS connections
- Hydrolock® quick connect installation



Part #	Description	Handle(s)	Finish	List
MO7900	3-Hole	Clear Knob	Chrome	84.20
MO7910	3-Hole Matching Protege Side Spray	Clear Knob	Chrome	107.70
MO67910	3-Hole Matching Protege Side Spray, Bulk (12/Pk)	Clear Knob	Chrome	Priced Ea 106.60

Monticello® 2-Hdl Kitchen Faucet

- 10" Reach, 12" high Cathedral™ swing spout
- 1/2" IPS connections
- Hydrolock® quick connect installation
- Includes valve, core, and accents, lever inserts not included
- Small lever inserts recommended



Part #	Description	Handle(s)	Finish	List
MO7786	3-Hole Matching Side Spray	ADA Lever Less Inserts	Chrome	374.45

*Lifeshine® Anti-Tarnish Lifetime Finish

www.plumbers-supply-co.com

Kitchen / Bar Faucets

One-Handle Bar Faucets

Camerist™ 1-Hdl Bar Faucet

- 5-3/4" Reach, 10" high swing spout
- 1/2" IPS Connections
- 1-Piece washerless cartridge



Part #	Description	Handle(s)	Finish	List
MO4905ORB	2-Hole	ADA Side Lever	Oil Rubbed Bronze	256.10

Waterhill® 1-Hdl Bar Faucet

- 6-1/4" Reach spout, 8-1/2" high swing spout, 12-1/4" overall height
- 1/2" IPS connections
- 1255™ Duralast™ cartridge
- Hydrolock® quick connect installation



Part #	Description	Handle(s)	Finish	List
MOS611WR	2-Hole	ADA Side Lever	Chrome	530.05

Two-Handle Bar Faucets

Monticello® 2-Hdl Bar Faucet

- 5-3/4" Reach, 11-1/4" high swing spout
- 1/2" IPS connections
- Includes valve, core, and accents
- Small lever inserts recommended



Part #	Description	Handle(s)	Finish	List
MO5996	4"cc	ADA Lever Less Inserts	Chrome	248.49
MO5996SL	4"cc	ADA Lever Less Inserts	Stainless*	326.90

Two-Handle Laundry Faucets

Chateau® 2-Hdl Laundry Faucet

- 5-1/2" Reach, 6-5/8" high swing spout
- 1/2" IPS connections



Part #	Description	Handle(s)	Finish	List
MO74998	4"cc	Mini ADA Blade	Chrome	63.95
MO4975	4"cc Aerator Included	Clear Knob	Chrome	85.05

*Lifeshine® Anti-Tarnish Lifetime Finish

www.plumbers-supply-co.com

Kitchen / Bar Faucets

Commercial Kitchen Faucets

M•Dura 1-Hdl Commercial Brass Kitchen Faucet

- 9" Reach spout
- 3/8" Compression connection
- 22" Stainless steel supply line
- Adjustable temperature limit stops
- Aerator is limited to 2.2 gpm maximum
- Solid brass construction
- Optional 8" deck plate



Part #	Description	Handle(s)	Finish	List
MO8701	1- or 3-Hole, Optional Deck Plate	ADA Lever	Chrome	123.40

M•Dura 2-Hdl Commercial Brass Kitchen Faucet

- 5-1/4" Reach
- 1/2" IPS Connections
- 1/4-Turn ceramic disc cartridge
- Vandal resistant torx head screws
- 2.2 gpm Maximum
- Includes 2.0 gpm max laminar flow spout base
- Hot and cold color indicators



Part #	Description	Handle(s)	Finish	List
MO8248	8"cc, 10-3/4" GN Spout, Less Escutcheon & Spray	ADA 4" H/C Wrist Blade	Chrome	248.90

Commercial Bar/Pantry Faucets

M•Bition All Metal Commercial Bar/Pantry Faucet

- 1/2" IPS Connections
- 1224 Washerless cartridge
- 2.2 gpm max



Part #	Description	Handle(s)	Finish	List
MO8938	4"cc 10-3/4" High Arc Spout 4-9/16" Reach	ADA Wrist Blade	Chrome	142.60

*Lifeshine® Anti-Tarnish Lifetime Finish

www.plumbers-supply-co.com

Kitchen / Bar Faucets

Water Filtration Faucets

Aquasuite™ ADA Under-Sink Water Filtration Faucet

- 4-9/16" Reach, 10-7/8" high arc swing spout
- 3/8" Connections
- 1224 Cartridge
- Carbon block filter technology



Part #	Description	Handle(s)	Finish	List
MO77200	1-Hole with Choiceflo Filter	ADA Lever	Chrome	235.75

MicroTech 9000 Filter

- Reduces poor taste & odor, 93.3% of chlorine and 97.7% of lead
- Solid carbon block
- Does not remove beneficial fluoride
- 6 Month average filter life



Part #	Description	List
MO9001	MicroTech 9000 Filter for 77100 Series Faucets, 1/Pk	81.40

Kitchen Faucets

Elite Series 1-Handle Kitchen Faucet

- D Style spout
- Stainless steel ball operation



Part #	Description	Handle(s)	Finish	List
K-4160	3-Hole 8"cc less Side Spray	ADA Metal Lever	Chrome	73.00
K-4161	4-Hole 8"cc with Side Spray	ADA Metal Lever	Chrome	87.00
K-4163	3-Hole 8"cc with Side Spray in Escutcheon	ADA Metal Lever	Chrome	89.00

Elite Series 2-Handle Kitchen Faucet

- D Style Spout
- Washerless cartridge operation



Part #	Description	Handle(s)	Finish	List
K-5120	3-Hole 8"cc less Side Spray	Acrylic	Chrome	69.00
K-5121	4-Hole 8"cc with Side Spray	Acrylic	Chrome	78.00

Legacy Series 1-Handle Kitchen Faucet

- 9-11/16" Reach, 5-7/8" from deck to aerator
- Ceramic disc cartridge with temperature limit stop
- Color matched side spray



Part #	Description	Handle(s)	Finish	List
2LG162	3-Hole 8"cc with Side Spray On Deck	ADA Metal Lever	PVD Stainless Steel	152.00

*Lifeshine® Anti-Tarnish Lifetime Finish

www.plumbers-supply-co.com

Pre-Rinse Units / Sink Faucets

Pre-rinse Units

2-Hdl Deck-Mount 1-Hole Pre-rinse Unit

- EasyInstall faucet
- Single hole base faucet (002824-40) with "pop and lock" riser installation feature
- 18" Flexible inlets with 1/2" couplings
- 1/2" NPT Male inlets
- 45" High, 14" Spread
- 19-3/8" Clearance
- 24" Riser model (000372-40)
- B-0107 Spray valve
- B-0044-H Flexible stainless steel hose
- Universal body accepts flex lines and spreader yoke
- EPAAct 2005 Compliant



Part #	Description	List
TSB113B	1-Hole Pre-rinse Unit with Bracket	483.00
TSB0113	1-Hole Pre-rinse Unit less Bracket	458.50

2-Hdl Wall-Mount 8"cc Pre-rinse Unit

- EasyInstall faucet
- 8"cc Wall-mount faucet (002832-40) with "pop and lock" riser installation feature
- 45" High, 14" spread
- B-0107 Spray valve
- 18" Flexible inlets with 1/2" couplings
- 1/2" NPT Male inlets
- 18" Riser model (000369-40)
- B-0044-H Flexible stainless steel hose



Part #	Description	List
TSB133	8"cc Pre-rinse Unit less Bracket	489.00
TSB133B	8"cc Pre-rinse Unit with Bracket	513.00

Add-On Faucet for Pre-rinse Units

- Adds swinging nozzle to Pre-rinse units
- Includes 3" nipple



Part #	Description	List
TSB155LN	Less Nozzle	90.50

Pre-rinse Spray Valve

- Used on most T&S Pre-rinse units
- Connects directly to T&S flexible stainless steel hose or Roto-flex handle assembly



Part #	Description	List
TSB107	Standard Spray Valve	96.50

Pre-rinse Spray with Flexible Stainless Steel Hose

- Designed for heavy duty use in industrial kitchens
- Automatic shut-off valve with spray head (B-0107)
- 3' Flexible stainless steel hose (B-0044-H)
- 1/2" NPT Male inlet
- 48" Overall length
- 1.42 gpm - EPAAct 2005 Compliant



Part #	Description	List
TSB100	Pre-rinse Unit, SS Hose	181.60

Replacement Hose



Part #	Description	List
TSB20	20" Flexible SS Hose	81.10
B-0036-H	36" Flexible SS Hose	92.70
TSB44H	44" Flexible SS Hose	85.40
TSB48	48" Flexible SS Hose	90.20
TSB68H	68" Flexible SS Hose	112.50

Pre-Rinse Wall Bracket



Part #	Description	List
TSB109-1	6" Wall Bracket	56.90

Find Everything Under the Sun at One of Our Convenient Branches

www.plumbers-supply-co.com

Pre-Rinse Units / Sink Faucets

Dipperwell Faucets

- 1-3/8" Above table
- 1/16" Solder inlet



Part #	Description	List
TSB2282	5-3/4" Overall Height	55.50

Pantry Faucets

1-Hdl Deck-Mount Rigid Base 1-Hole Pantry Faucet

- Lever handle, specify hot or cold
- 1/2" NPSM Male shank
- 1/4" NPT Union type tailpiece



Part #	Description	List
B-305	With 120X Rigid Gooseneck, 5-1/2" Spread	130.50

2-Hdl Wall-Mount Swivel Base Double Pantry Mixing Faucet

- Lever handles
- IPS Eccentric flanged female inlets



Part #	Description	List
TSB230LN	8"cc Less Nozzle	171.50
TSB231	8"cc with 062X 12" Swing Nozzle	210.00

Mixing Faucets

2-Hdl Deck-Mount Swivel Base Mixing Faucet

- Lever handle
- IPS Eccentric flanged female inlets



Part #	Description	List
B-0220-LN	8"cc Less Nozzle	182.00
TSB225LN	4"cc Less Nozzle	166.50

2-Hdl Deck-Mount Workboard Faucets

- Lever handles
- Bronze body
- Removable seats
- Chrome-plated escutcheon
- 1-1/2" Long shanks
- 1/2" IPS Thread

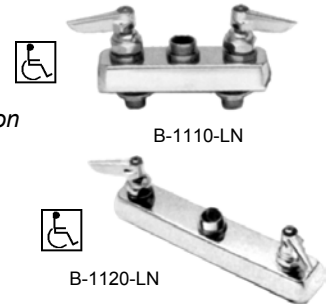

Part #	Description	List
TSB1110LN	4"cc Less Nozzle	115.00
TSB1120LN	8"cc Less Nozzle	136.50
B-1120-XS-LN	8"cc Less Nozzle, 2" Shank	146.00

2-Hdl Splash-Back Mount Workboard Faucets

- Lever handles
- Bronze body
- Removable seats
- Chrome-plated escutcheon
- 1-1/2" Long shanks
- 1/2" IPS Thread



Part #	Description	List
B-1115-LN	4"cc Less Nozzle	136.50

Handles

- Chrome-plated zinc handle
- B-WH models come with screw, all others, screw is sold separately



Part #	Description	List
TS1636-45	Lever Handle Cold Index	8.10
TS1637-45	Lever Handle Hot Index	8.10
TSBWH4C	Cold Index with Screws for 4" Wrist Action	32.50
TSBWH4H	Hot Index with Screws for 4" Wrist Action	32.50

Find Everything Under the Sun at One of Our Convenient Branches

www.plumbers-supply-co.com

Pre-Rinse Units / Sink Faucets

Swing Nozzles



Part #	Description	List
TS59X	6" Swing Nozzle	32.30
TS60X	8" Swing Nozzle	34.50
TS61X	10" Swing Nozzle	36.80
TS62X	12" Swing Nozzle	39.20
TS63X	14" Swing Nozzle	41.50
TS65X	18" Swing Nozzle	46.30
TS68X	18" Double Joint Nozzle	86.30

Laboratory Faucets

Double Ledge Lab Faucet with Vacuum Breaker Gooseneck

- Double ledge faucet with vacuum breaker gooseneck
- 1/4" IPS Union tailpieces on 4" centers
- 3/8" NPSM Gooseneck with 5-7/16" spread
- 1-1/8" Shank diameter
- 12-3/8" Height
- Plastic mounting gasket included
- Removable 10 serration hose tip



Part #	Description	List
TSBL5700-08	Double Ledge Faucet	355.00

Gooseneck Spouts



Part #	Description	List
TS133X	8-3/4"H Swivel Gooseneck	45.10
TS135X	11-3/4"H Swivel Gooseneck	60.50
TSB520	10-1/4"H Deck-Mount Rigid Gooseneck	87.00

Repair Kits



Part #	Description	List
B9K	Lever Handle Kit	18.00
TSB10K	Repair Kit for B-0107	22.10
TSB20-K	B1100 Series Parts Kit	35.40
TSB21K	Eterna Cartridge Replacement	17.30
B-39K	Brass Rotary Waste Valve Parts Kit	27.63

Ceramic Cartridge with Seat Washers

Part #	Description	List
011276-45	Hot	31.60

1/4-Turn Ceramic Cartridges

Part #	Description	List
011278-25	Hot	57.70
TS011279-25	Cold	57.70

T&S Brass Parts Adapter



Part #	Description	List
TS55A	1/2" IPS Male	7.60

Bonnet Assembly



Part #	Description	List
TS2856-40	B502 Bonnet Assembly	35.70

Find Everything Under the Sun at One of Our Convenient Branches

www.plumbers-supply-co.com

Pre-Rinse Units / Sink Faucets

T&S Brass Parts (Continued)

Bonnet Assembly

Part #	Description	List
TS5312-40	Pedal Valve Bonnet Assembly	35.70



Conversion Adapters

B-0412



B-0413

Part #	Description	List
TSB412	Rigid to Swivel	17.30
TSB413	Swivel to Rigid	18.80

Rubber Ring



007861-45

Part #	Description	List
TS7861-45	Rubber Ring for B107	3.00

Spindle



000811-25/000812-25



002711-40

Part #	Description	List
TS811-25	Spindle RH 18L	10.50
TS812-25	Spindle LH 67L	10.50
TSB2709-40	LH Spindle Assembly	41.60
TS2710-40	RH Spindle Assembly	41.60
002711-40	Cold Spindle 174A	58.40
TS2712-40	Hot Spindle 175A	58.40
TS2713-40	Eterna LH Spindle Assembly	57.70
TS2714-40	Eterna RH Spindle Assembly	57.70
011616-25	Cerama with Eterna Escutcheon Bonnet, Hot	61.40
011617-25	Cerama with Eterna Escutcheon Bonnet, Cold	61.40

Spindle Insert



Part #	Description	List
TS788-20	Removable Insert RH Eterna	10.20
TS789-20	Removable Insert LH Eterna	10.20

Spray Face

Part #	Description	List
TS1121-45	Spray Face for B-107	5.10
TS913-45	Spray Face Screw for B-107	1.10

Supply Nipple



Part #	Description	List
TSB425	1/2" x 2" Brass	15.30

Waste Valve with Drain Adapter - Twist



Part #	Description	List
TSB3940	3.0" Sink Opening, 1.5" or 2.0" Drain Outlet	98.50
TSB-3950	3.5" Sink Opening, 1.5" or 2" Drain Outlet	101.00

Waste Valve with Drain Adapter - Lever



Part #	Description	List
TSB3970	3.5" Sink Opening, 1.5" or 2" Drain Outlet	99.50

Twist and Lever Waste Valve Parts

Part #	Description	List
010385-45	3" Flat Strainer	16.87
010386-45	3-1/2" Flat Strainer	16.87
011355-45	Overflow EII Tube Only	33.59
012640-45	Overflow Sealing Cap	5.51
010392-45	Waste Drain Lever Handle Bushing	1.15

Washers

Part #	Description	List
TS1019-45	Coupling Nut Washer	0.90
TS104145	Spreader Washer	3.00
TS1092-45	Eterna Seat Washer 3/16"ID x 1/2"OD x 1/8"	0.80

Find Everything Under the Sun at One of Our Convenient Branches

www.plumbers-supply-co.com

Pre-Rinse Units / Sink Faucets

Vacuum Breakers and VB Repair Kits



B-0968-RK01

Part #	Description	List
B-0968-RK01	3/8" Repair Kit for B-0968	25.20
B-0969-RK01	1/2" Repair Kit for B-0969	28.70

Parts and Accessories



000763-20



000888-45



000907-45



001074-45

Part #	Description	List
TS372-40	24" Riser for Pre-Rinse Unit	47.00
TS763-20	Brass Removable Seat	3.80
TS821-40	Pre-rinse Spring Body	58.80
TS888-45	Pre-rinse Spring	71.40
TS907-45	B107 Spray Valve Hold Down Ring	3.30
TS1074-45	Swivel Nozzle O-Ring	1.00
TS1098-45	Eterna Packing	1.40
TS2601-45	Top Gasket for Eterna Cartridge	1.20
TS1022-45	Bottom Gasket for Eterna Cartridge	1.00
010389-45	O-Ring for Rotary Waste Valve Plunger	2.61

Find Everything Under the Sun at One of Our Convenient Branches

www.plumbers-supply-co.com

Sink Faucets / Kitchen Faucets

AquaSpec® Commercial Gooseneck Sink Faucets

Z812A1 AquaSpec® 2-Hdl ADA Lever Gooseneck Sink Faucet

- Cast brass body
- 1/4-Turn with integral shanks, & ceramic disc cartridges
- 3-1/2" Centerline rigid or swing gooseneck spout
- 2.2 gpm Pressure compensating aerator (complies with ANSI A112.18.1 Standard for flow)
- 2-1/2" ADA Vandal-resistant color-coded brass lever handles, mounting hardware, 1/2" NPSM coupling nuts
- Suffixes:
 - -FC = 2.0 gpm Laminar flow control in base of spout
 - -G = 1-1/4" Grid strainer drain
 - -HCT = Hot/cold text indexes
 - -P = 1-1/4" Pop-up drain
 - -PT = 1-1/4" Cast brass P-trap with a 7-1/2" long, 17 gauge wall bend
 - -2F = 2.2 gpm Vandal-resistant pressure compensating female aerator
 - -3F = 0.5 gpm Vandal-resistant pressure compensating female aerator
 - -4F = 2.2 gpm Vandal-resistant pressure compensating female Laminar flow
 - -7F = 1.0 gpm Pressure compensating female spray outlet
 - -16F = 1.0 gpm Vandal-resistant pressure compensating female spray outlet
 - -17F = 1.5 gpm Vandal-resistant pressure compensating female aerator
 - -18F = 1.5 gpm Vandal-resistant pressure compensating female Laminar



Z812A4 AquaSpec® 2-Hdl ADA Wrist Blade Handle Gooseneck Sink Faucet

- Cast brass body
- 1/4-Turn with integral shanks, & ceramic disc cartridges
- 3-1/2" Centerline rigid or swing gooseneck spout
- 2.2 gpm Pressure compensating aerator (complies with ANSI A112.18.1 Standard for flow)
- 4" ADA Vandal-resistant color-coded brass wrist blade handles, mounting hardware, 1/2" NPSM coupling nuts
- Suffixes:
 - -FC = 2.0 gpm Laminar flow control in base of spout
 - -G = 1-1/4" Grid strainer drain (Z812A4 only)
 - -HCT = Hot/cold text indexes
 - -P = 1-1/4" Pop-up drain
 - -PT = 1-1/4" Cast brass P-trap with a 7-1/2" long, 17 gauge wall bend
 - -2F = 2.2 gpm Vandal-resistant pressure compensating female aerator
 - -3F = 0.5 gpm Vandal-resistant pressure compensating female aerator
 - -4F = 2.2 gpm Vandal-resistant pressure compensating female Laminar flow
 - -5F = Female spray outlet
 - -7F = 1.0 gpm Pressure compensating female spray outlet
 - -14F = 2.2 gpm Pressure compensating Laminar flow female outlet
 - -16F = 1.0 gpm Vandal-resistant pressure compensating female spray outlet
 - -17F = 1.5 gpm Vandal-resistant pressure compensating female aerator
 - -18F = 1.5 gpm Vandal-resistant pressure compensating female Laminar



Part #	Description	Finish	List
Z812A1	4"cc	CP	163.31

Part #	Description	Finish	List
Z812A4-XL	4"cc	CP	190.08

Find Everything Under the Sun at One of Our Convenient Branches

www.plumbers-supply-co.com

Sink Faucets / Kitchen Faucets

Z812B1 AquaSpec® 2-Hdl ADA Lever Gooseneck Sink Faucet

- Cast brass body
- 1/4-Turn with integral shanks, & ceramic disc cartridges
- 5-3/8" Centerline rigid or swing gooseneck spout
- 2.2 gpm Pressure compensating aerator (complies with ANSI A112.18.1 Standard for flow)
- 4" ADA Vandal-resistant color-coded brass wrist blade handles, mounting hardware, 1/2" NPSM coupling nuts for standard lavatory risers
- Suffixes:
 - FC = 2.0 gpm Laminar flow control in base of spout
 - G = 1-1/4" Grid strainer drain (Z812A4 only)
 - HCT = Hot/cold text indexes
 - P = 1-1/4" Pop-up drain
 - PT = 1-1/4" Cast brass P-trap with a 7-1/2" long, 17 gauge wall bend
 - 2F = 2.2 gpm Vandal-resistant pressure compensating female aerator
 - 3F = 0.5 gpm Vandal-resistant pressure compensating female aerator
 - 4F = 2.2 gpm Vandal-resistant pressure compensating female Laminar flow
 - 5F = Female spray outlet
 - 7F = 1.0 gpm Pressure compensating female spray outlet
 - 14F = 2.2 gpm Pressure compensating Laminar flow female outlet
 - 16F = 1.0 gpm Vandal-resistant pressure compensating female spray outlet
 - 17F = 1.5 gpm Vandal-resistant pressure compensating female aerator
 - 18F = 1.5 gpm Vandal-resistant pressure compensating female Laminar



Z812B4 AquaSpec® 2-Hdl ADA Wrist Blade Gooseneck Sink Faucet

- Cast brass body
- 1/4-Turn with integral shanks & ceramic disc cartridges
- 5-3/8" Centerline rigid or swing gooseneck spout
- 2.2 gpm Pressure compensating aerator (complies with ANSI A112.18.1 Standard for flow)
- 4" ADA Vandal-resistant color-coded brass wrist blade handles, mounting hardware, 1/2" NPSM coupling nuts
- Suffixes:
 - FC = 2.0 gpm Laminar flow control in base of spout
 - G = 1-1/4" Grid strainer drain (Z812B4 only)
 - GH = 1-1/4" Offset handicap grid drain
 - HCT = Hot/cold text indexes
 - P = 1-1/4" Pop-up drain (Z8124B4-P only)
 - PT = 1-1/4" Cast brass P-trap with a 7-1/2" long, 17 gauge wall bend
 - 140 = Restricted 140° swing spout
 - 2F = 2.2 gpm Vandal-resistant pressure compensating female aerator
 - 3F = 0.5 gpm Vandal-resistant pressure compensating female aerator
 - 4F = 2.2 gpm Vandal-resistant pressure compensating female Laminar flow
 - 5F = Female spray outlet
 - 7F = 1.0 gpm Pressure compensating female spray outlet
 - 16F = 1.0 gpm Vandal-resistant pressure compensating female spray outlet
 - 17F = 1.5 gpm Vandal-resistant pressure compensating female aerator
 - 18F = 1.5 gpm Vandal-resistant pressure compensating female Laminar



Part #	Description	Finish	List
Z812B1-FC	4"cc	CP	124.12

Part #	Description	Finish	List
Z812B4-XL	4"cc	CP	206.44
Z812B4FC	4"cc 2.0 gpm	CP	119.28

Find Everything Under the Sun at One of Our Convenient Branches

www.plumbers-supply-co.com

Sink Faucets / Kitchen Faucets

Z831A4 AquaSpec® 2-Hdl ADA Wrist Blade Widespread Gooseneck Sink Faucet

- 1/4-Turn ceramic disc cartridges
- 3-1/2" Centerline rigid or swing gooseneck spout
- 2 gpm Pressure compensating aerator (complies with ANSI A112.18.1 Standard for flow)
- 4" ADA Vandal-resistant color-coded metal wrist blade handles, mounting hardware, 1/2" NPSM coupling nuts
- Accommodates installations up to 1-1/2" thick
- Suffixes
 - -CWO = Cold water only
 - -FC = 0.5 gpm Vandal-resistant aerator with swivel
 - -G = 1-1/4" Grid strainer drain
 - -GH = 1-1/4" Offset handicap grid drain
 - -HCT = Hot/cold text indexes
 - -HS = Hose & spray
 - -ICT = Inter-connecting copper supply tubes for 8" in-line centers
 - -P = 1-1/4" Pop-up drain
 - -PT = 1-1/4" Cast brass P-trap with 7-1/2" long, 17 gauge wall bend
 - -TW = Third waterway
 - -2F = 2.2 gpm Vandal-resistant pressure compensating female aerator
 - -3F = 0.5 gpm Vandal-resistant pressure compensating female aerator
 - -4F = 2.2 gpm Vandal-resistant pressure compensating female Laminar flow
 - -5F = Female spray outlet
 - -7F = 1.0 gpm Pressure compensating female spray outlet
 - -16F = 1.0 gpm Vandal-resistant pressure compensating female spray outlet
 - -17F = 1.5 gpm Vandal-resistant pressure compensating female aerator
 - -18F = 1.5 gpm Vandal-resistant pressure compensating female Laminar



Part #	Description	Finish	List
Z831A4	6"-20"ws	CP	138.46

Z831B1 AquaSpec® 2-Hdl ADA Lever Widespread Gooseneck Sink Faucet

- 1/4-Turn ceramic disc cartridges
- 5-3/8" Centerline rigid or swing gooseneck spout
- 2.2 gpm Pressure compensating aerator (complies with ANSI A112.18.1 Standard for flow)
- 2-1/2" ADA Vandal-resistant color-coded metal lever handles, mounting hardware, 1/2" NPSM coupling nuts for standard lavatory risers
- Accommodates installations up to 1-1/8" thick
- Suffixes:
 - -CWO = Cold water only
 - -FC = 0.5 gpm Laminar flow control in base of spout
 - -G = 1-1/4" Grid strainer drain
 - -GH = 1-1/4" Offset handicap grid drain
 - -HCT = Hot/cold text indexes
 - -HS = Hose & spray
 - -ICT = Inter-connecting copper supply tubes for 8" in-line centers
 - -P = 1-1/4" Pop-up drain
 - -PT = 1-1/4" Cast brass P-trap with 7-1/2" long, 17 gauge wall bend
 - -TW = Third waterway
 - -2F = 2.2 gpm Vandal-resistant pressure compensating female aerator
 - -3F = 0.5 gpm Vandal-resistant pressure compensating female aerator
 - -4F = 2.2 gpm Vandal-resistant pressure compensating female Laminar flow
 - -5F = Female spray outlet
 - -7F = 1.0 gpm Pressure compensating female spray outlet
 - -16F = 1.0 gpm Vandal-resistant pressure compensating female spray outlet
 - -17F = 1.5 gpm Vandal-resistant pressure compensating female aerator
 - -18F = 1.5 gpm Vandal-resistant pressure compensating female Laminar
 - -19F = 1.5 gpm Anti-microbial pressure compensating female Laminar flow outlet
 - -21F = 1.0 gpm Pressure compensating female Laminar flow outlet
 - -22F = 1.0 gpm Pressure compensating vandal-resistant female Laminar flow outlet



Part #	Description	Finish	List
Z831B1	6"-20"ws Lever Handles	CP	216.83

Find Everything Under the Sun at One of Our Convenient Branches

www.plumbers-supply-co.com

Sink Faucets / Kitchen Faucets

Z831B4 AquaSpec® 2-Hdl ADA Wrist Blade Widespread Gooseneck Sink Faucet

- 1/4-Turn ceramic disc cartridges
- 5-3/8" Centerline rigid or swing gooseneck spout
- 2.2 gpm Pressure compensating aerator (complies with ANSI A112.18.1 Standard for flow)
- 4" ADA Vandal-resistant color-coded metal wrist blade handles, mounting hardware, 1/2" NPSM coupling nuts
- Accommodates installations up to 1-1/2" thick
- Suffixes:
 - CWO = Cold water only
 - FC = 0.5 gpm Laminar flow control in base of spout
 - G = 1-1/4" Grid strainer drain
 - GH = 1-1/4" Offset handicap grid drain
 - HCT = Hot/cold text indexes
 - HS = Hose & spray
 - ICT = Inter-connecting copper supply tubes for 8" in-line centers
 - P = 1-1/4" Pop-up drain
 - PT = 1-1/4" Cast brass P-trap with 7-1/2" long, 17 gauge wall bend
 - TW = Third waterway
 - 2F = 2.2 gpm Vandal-resistant pressure compensating female aerator
 - 3F = 0.5 gpm Vandal-resistant pressure compensating female aerator
 - 4F = 2.2 gpm Vandal-resistant pressure compensating female Laminar flow
 - 5F = Female spray outlet
 - 7F = 1.0 gpm Pressure compensating female spray outlet
 - 16F = 1.0 gpm Vandal-resistant pressure compensating female spray outlet
 - 17F = 1.5 gpm Vandal-resistant pressure compensating female aerator
 - 18F = 1.5 gpm Vandal-resistant pressure compensating female Laminar



Z831C4 AquaSpec® 2-Hdl ADA Wrist Blade Gooseneck Sink Faucet

- 1/4-Turn ceramic disc cartridges
- 8" Centerline rigid or swing gooseneck spout
- 2.2 gpm Pressure compensating aerator (complies with ANSI A112.18.1 Standard for flow)
- 4" ADA Vandal-resistant color-coded metal wrist blade handles, mounting hardware, 1/2" NPSM coupling nuts
- Accommodates installations up to 1-1/2" thick
- Suffixes:
 - CWO = Cold water only
 - FC = 0.5 gpm Laminar flow control in base of spout
 - G = 1-1/4" Grid strainer drain
 - GH = 1-1/4" Offset handicap grid drain
 - HCT = Hot/cold text indexes
 - HS = Hose & spray
 - ICT = Inter-connecting copper supply tubes for 8" in-line centers
 - P = 1-1/4" Pop-up drain
 - PT = 1-1/4" Cast brass P-trap with 7-1/2" long, 17 gauge wall bend
 - TW = Third waterway
 - 2F = 2.2 gpm Vandal-resistant pressure compensating female aerator
 - 3F = 0.5 gpm Vandal-resistant pressure compensating female aerator
 - 4F = 2.2 gpm Vandal-resistant pressure compensating female Laminar flow
 - 5F = Female spray outlet
 - 7F = 1.0 gpm Pressure compensating female spray outlet
 - 16F = 1.0 gpm Vandal-resistant pressure compensating female spray outlet
 - 17F = 1.5 gpm Vandal-resistant pressure compensating female aerator
 - 18F = 1.5 gpm Vandal-resistant pressure compensating female Laminar



Part #	Description	Finish	List
Z831B4-XL	6"-20"ws	CP	270.22
Z831B4FC	6"-20"ws	CP	286.45

Part #	Description	Finish	List
Z831C4	6"-20"ws	CP	245.17

Find Everything Under the Sun at One of Our Convenient Branches

www.plumbers-supply-co.com

Sink Faucets / Kitchen Faucets

AquaSpec® Widespread Tubular Spout Sink Faucets

Z831J1 AquaSpec® 2-Hdl ADA Lever Widespread Tubular Spout Sink Faucet

- 1/4-Turn ceramic disc cartridges
- 9-1/2" Tubular brass spout
- 2.2 gpm Pressure compensating aerator (complies with ANSI A112. 18.1 Standard for flow)
- 2-1/2" ADA Vandal-resistant color-coded metal lever handles, mounting hardware, 1/2" NPSM coupling nuts for standard lavatory risers
- Accommodates installations up to 1-1/8" thick
- Suffixes:
 - -CWO = Cold water only
 - -G = 1-1/4" Grid strainer drain
 - -GH = 1-1/4" Offset handicap grid drain
 - -HCT = Hot/cold text indexes
 - -HS = Hose & spray
 - -ICT = Inter-connecting copper supply tubes for 8" in-line centers
 - -P = 1-1/4" Pop-up drain
 - -PT = 1-1/4" Cast brass P-trap with 7-1/2" long, 17 gauge wall bend
 - -TW = Third waterway
 - -2F = 2.2 gpm Vandal-resistant pressure compensating female aerator
 - -3F = 0.5 gpm Vandal-resistant pressure compensating female aerator
 - -4F = 2.2 gpm Vandal-resistant pressure compensating female Laminar flow
 - -5F = Female spray outlet
 - -7F = 1.0 gpm Pressure compensating female spray outlet
 - -16F = 1.0 gpm Vandal-resistant pressure compensating female spray outlet
 - -17F = 1.5 gpm Vandal-resistant pressure compensating female aerator
 - -18F = 1.5 gpm Vandal-resistant pressure compensating female Laminar
 - -19F = 1.5 gpm Anti-microbial pressure compensating female Laminar flow outlet
 - -21F = 1.0 gpm Pressure compensating female Laminar flow outlet
 - -22F = 1.0 gpm Pressure compensating vandal-resistant female Laminar flow outlet



Part #	Description	Finish	List
Z831J1	6"-20"ws	CP	190.52
Z831J1HS	6"-20"ws with Spray	CP	145.86

Z831J3 AquaSpec® 2-Hdl ADA Dome Lever Widespread Tubular Spout Sink Faucet

- 1/4-Turn ceramic disc cartridges
- 9-1/2" Tubular brass spout
- 2.2 gpm Pressure compensating aerator (complies with ANSI A112. 18.1 Standard for flow)
- 2-1/2" ADA Vandal-resistant color-coded metal lever handles, mounting hardware, 1/2" NPSM coupling nuts for standard lavatory risers
- Accommodates installations up to 1-1/8" thick
- Suffixes:
 - -CWO = Cold water only
 - -G = 1-1/4" Grid strainer drain
 - -GH = 1-1/4" Offset handicap grid drain
 - -HCT = Hot/cold text indexes
 - -HS = Hose & spray
 - -ICT = Inter-connecting copper supply tubes for 8" in-line centers
 - -P = 1-1/4" Pop-up drain
 - -PT = 1-1/4" Cast brass P-trap with 7-1/2" long, 17 gauge wall bend
 - -TW = Third waterway
 - -2F = 2.2 gpm Vandal-resistant pressure compensating female aerator
 - -3F = 0.5 gpm Vandal-resistant pressure compensating female aerator
 - -4F = 2.2 gpm Vandal-resistant pressure compensating female Laminar flow
 - -5F = Female spray outlet
 - -7F = 1.0 gpm Pressure compensating female spray outlet
 - -16F = 1.0 gpm Vandal-resistant pressure compensating female spray outlet
 - -17F = 1.5 gpm Vandal-resistant pressure compensating female aerator
 - -18F = 1.5 gpm Vandal-resistant pressure compensating female Laminar
 - -19F = 1.5 gpm Anti-microbial pressure compensating female Laminar flow outlet
 - -21F = 1.0 gpm Pressure compensating female Laminar flow outlet
 - -22F = 1.0 gpm Pressure compensating vandal-resistant female Laminar flow outlet



Part #	Description	Finish	List
Z831J3	6"-20"ws	CP	120.00

Find Everything Under the Sun at One of Our Convenient Branches

www.plumbers-supply-co.com

Sink Faucets / Kitchen Faucets

Z831R1 AquaSpec® 2-Hdl ADA Lever Widespread Tubular Spout Sink Faucet

- 1/4-Turn ceramic disc cartridges
- 5" Centerline cast brass low profile spout
- 2.2 gpm Pressure compensating aerator (complies with ANSI A112.18.1 Standard for flow)
- 2-1/2" ADA Vandal-resistant color-coded lever handles, mounting hardware, 1/2" NPSM coupling nuts
- Accommodates installations up to 1-1/2" thick
- Suffixes:
 - CWO = Cold water only
 - G = 1-1/4" Grid strainer drain
 - GH = 1-1/4" Offset handicap grid drain
 - HCT = Hot/cold text indexes
 - ICT = Inter-connecting copper supply tubes for 8" in-line centers
 - PT = 1-1/4" Cast brass P-trap with 7-1/2" long, 17 gauge wall bend
 - 2M = 2.2 gpm Vandal-resistant pressure compensating male aerator
 - 3M = 0.5 gpm Vandal-resistant pressure compensating male aerator
 - 4M = 2.2 gpm Vandal-resistant pressure compensating male Laminar flow
 - 5M = Male spray outlet
 - 7M = 1.0 gpm Pressure compensating male spray outlet
 - 16M = 1.0 gpm Vandal-resistant pressure compensating male spray outlet
 - 17M = 1.5 gpm Vandal-resistant pressure compensating male aerator
 - 18M = 1.5 gpm Vandal-resistant pressure compensating male Laminar



Z831R4 AquaSpec® 2-Hdl ADA Wrist Blade Widespread Tubular Spout Sink Faucet

- 1/4-Turn ceramic disc cartridges
- 5" Centerline cast brass low profile spout
- 2.2 gpm Pressure compensating aerator (complies with ANSI A112.18.1 Standard for flow)
- 4" ADA Vandal-resistant color-coded metal wrist blade handles
- Mounting hardware, 1/2" NPSM coupling nuts for standard lavatory risers
- Accommodates installations up to 1-1/2" thick
- Suffixes:
 - CWO = Cold water only
 - G = 1-1/4" Grid strainer drain
 - HCT = Hot/cold text indexes
 - ICT = Inter-connecting copper supply tubes for 8" in-line centers
 - PT = 1-1/4" Cast brass P-trap with 7-1/2" long, 17 gauge wall bend
 - 2M = 2.2 gpm Vandal-resistant pressure compensating male aerator
 - 3M = 0.5 gpm Vandal-resistant pressure compensating male aerator
 - 4M = 2.2 gpm Vandal-resistant pressure compensating male Laminar flow
 - 5M = Male spray outlet
 - 7M = 1.0 gpm Pressure compensating male spray outlet
 - 16M = 1.0 gpm Vandal-resistant pressure compensating male spray outlet
 - 17M = 1.5 gpm Vandal-resistant pressure compensating male aerator
 - 18M = 1.5 gpm Vandal-resistant pressure compensating male Laminar



Part #	Description	Finish	List
Z831R1	6"-20"ws	CP	324.55

Part #	Description	Finish	List
Z831R4	6"-20"ws	CP	259.60

Find Everything Under the Sun at One of Our Convenient Branches

www.plumbers-supply-co.com

Sink Faucets / Kitchen Faucets

AquaSpec® Commercial Kitchen Faucets

Z7870C AquaSpec® Sierra Lead-Free 1-Hdl ADA Lever Temp-Gard Kitchen Faucet

- Ceramic disc cartridge
- 2.2 gpm Aerator
- Zinc die-cast handle & housing
- 3/8" Female compression fittings on 3/8" x 22-5/8" stainless steel flex hose
- Suffixes:
 - -FC = 0.5 gpm Vandal-resistant aerator with swivel
 - -LA = 2.2 gpm Laminar flow aerator with swivel
 - -SO = 1.0 gpm Spray outlet
 - -VP = 2.2 gpm Vandal-resistant aerator with swivel



Z7870C



Z7872C

Part #	Description	Finish	List
Z7872C-XL	8"cc with Spray	CP	194.80
Z7870C-XL	8"cc less Spray	CP	179.53
Z7870CWF	8"cc less Spray	CP	77.00

Z82300-CP8 AquaSpec® 1-Hdl ADA Lever Deck Mount Tubular Spout Kitchen Faucet

- Cast brass
- Ceramic disc cartridge, temperature limit stop
- 10" Integral cast swing spout
- 2.2 gpm Pressure compensating aerator (complies with ANSI A112.18.1 Standard for flow)
- Cast metal chrome plated cover plate
- Metal ADA lever handle
- Stainless steel flex connection hoses and mounting hardware
- Suffixes:
 - -CST = Copper supply tubes
 - -HS = Hose and spray
 - -HS6 - 6" Hose and Spray
 - -2M = 2.2 gpm Vandal-resistant pressure compensating male aerator
 - -3M = 0.5 gpm Vandal-resistant pressure compensating male aerator
 - -4M = 2.2 gpm Vandal-resistant pressure compensating Laminar flow
 - -5M = 2.0 gpm Male spray outlet
 - -7M = 1.0 gpm Pressure compensating male spray outlet
 - -11M = Male threaded single screen outlet
 - -15M = Male full flow outlet
 - -16M = 1.0 gpm Vandal-resistant pressure compensating male spray outlet
 - -17M = 1.5 gpm Vandal-resistant pressure compensating male aerator
 - -18M = 1.5 gpm Vandal-resistant pressure compensating male Laminar flow
 - -19M = 1.5 gpm Anti-microbial pressure compensating male Laminar flow outlet
 - -21M = 1.0 gpm Male Laminar flow outlet
 - -22M = 1.0 gpm Vandal-resistant male Laminar flow outlet
 - -23M = 1.5 gpm Pressure compensating male aerator



Part #	Description	Finish	List
Z82300-CP8	8"cc less Spray	CP	432.16

Find Everything Under the Sun at One of Our Convenient Branches

www.plumbers-supply-co.com

Sink Faucets / Kitchen Faucets

Z871B4 AquaSpec® 2-Hdl ADA Wrist Blade Deck Mount Gooseneck Kitchen Faucet

- Cast brass
- 1/4-Turn ceramic disc cartridges
- 5-3/8" Centerline rigid or swing gooseneck spout
- 2.2 gpm Pressure compensating aerator (complies with ANSI A112.18.1 Standard for flow)
- Vandal-resistant color-coded brass wrist blade handles, mounting hardware, 1/2" NPSM coupling nuts



- Suffixes:**
- FC = 2.0 gpm Laminar flow control in base of spout
 - HCT = Hot/cold text indexes
 - HS = Hose & spray
 - PT = 1-1/4" Cast brass P-trap with 7-1/2" long, 17 gauge wall bend
 - 2F = 2.2 gpm Vandal-resistant pressure compensating female aerator
 - 3F = 0.5 gpm Vandal-resistant pressure compensating female aerator
 - 4F = 2.2 gpm Vandal-resistant pressure compensating female Laminar flow
 - 5F = Female spray outlet
 - 7F = 1.0 gpm Pressure compensating female spray outlet
 - 16F = 1.0 gpm Vandal-resistant pressure compensating female spray outlet
 - 17F = 1.5 gpm Vandal-resistant pressure compensating female aerator
 - 18F = 1.5 gpm Vandal-resistant pressure compensating female Laminar

Part #	Description	Finish	List
Z871B1	8"cc 2-1/2" Blades	CP	88.06
Z871B4	8"cc 4" Blades	CP	237.98

Z871C AquaSpec® 2-Hdl ADA Lever Deck Mount Kitchen Gooseneck Faucet

- Cast brass
- 1/4-Turn ceramic disc cartridges
- 8" Centerline rigid or swing gooseneck spout
- 2.2 gpm Pressure compensating aerator (complies with ANSI A112.18.1 Standard for flow)
- Vandal-resistant color-coded metal lever handles, mounting hardware, 1/2" NPSM coupling nuts



- Suffixes:**
- FC = 2.0 gpm Laminar flow control in base of spout
 - HCT = Hot/cold text indexes
 - HS = Hose & spray
 - PT = 1-1/4" Cast brass P-trap with 7-1/2" long, 17 gauge wall bend
 - 2F = 2.2 gpm Vandal-resistant pressure compensating female aerator
 - 3F = 0.5 gpm Vandal-resistant pressure compensating female aerator
 - 4F = 2.2 gpm Vandal-resistant pressure compensating female Laminar flow
 - 5F = Female spray outlet
 - 7F = 1.0 gpm Pressure compensating female spray outlet
 - 16F = 1.0 gpm Vandal-resistant pressure compensating female spray outlet
 - 17F = 1.5 gpm Vandal-resistant pressure compensating female aerator
 - 18F = 1.5 gpm Vandal-resistant pressure compensating female Laminar

Part #	Description	Finish	List
Z871C1	8"cc	CP	210.12
Z871C4-FC	8"cc	CP	290.35

Find Everything Under the Sun at One of Our Convenient Branches

www.plumbers-supply-co.com

Sink Faucets / Kitchen Faucets

Z871G1 AquaSpec® 2-Hdl ADA Lever Deck Mount Tubular Spout Kitchen Faucet

- Cast brass
- 1/4-Turn ceramic disc cartridges
- 9" Swing tubular spout
- 2.2 gpm Pressure compensating aerator (complies with ANSI A112.18.1 Standard for flow)
- 2-1/2" Vandal-resistant color-coded metal lever handles, mounting hardware, 1/2" NPSM coupling nuts
- Suffixes:
 - -HCT = Hot/cold text indexes
 - -HS = Hose & spray
 - -PT = 1-1/4" Cast brass P-trap with 7-1/2" long, 17 gauge wall bend
 - -2F = 2.2 gpm Vandal-resistant pressure compensating female aerator
 - -3F = 0.5 gpm Vandal-resistant pressure compensating female aerator
 - -4F = 2.2 gpm Vandal-resistant pressure compensating female Laminar flow
 - -5F = Female spray outlet
 - -7F = 1.0 gpm Pressure compensating female spray outlet
 - -16F = 1.0 gpm Vandal-resistant pressure compensating female spray outlet
 - -17F = 1.5 gpm Vandal-resistant pressure compensating female aerator
 - -18F = 1.5 gpm Vandal-resistant pressure compensating female Laminar
 - -19F = 1.5 gpm Anti-microbial pressure compensating female Laminar flow outlet
 - -21F = 1.0 gpm Pressure compensating female Laminar flow outlet
 - -22F = 1.0 gpm Pressure compensating vandal-resistant female Laminar flow outlet
 - -23F = 1.5 gpm Pressure compensating female aerator



Part #	Description	Finish	List
Z871G1	8"cc less Spray	CP	222.00
Z871G1-HS	8"cc with Spray	CP	148.00

Z871G4 AquaSpec® 2-Hdl ADA Wrist Blade Deck Mount Tubular Spout Kitchen Faucet

- Cast brass
- 1/4-Turn ceramic disc cartridges
- 9" Swing tubular spout
- 2.2 gpm Pressure compensating aerator (complies with ANSI A112.18.1 Standard for flow)
- 2-1/2" Vandal-resistant color-coded 4" metal wrist blade handles, mounting hardware, 1/2" NPSM coupling nuts
- Suffixes:
 - -HCT = Hot/cold text indexes
 - -HS = Hose & spray
 - -PT = 1-1/4" Cast brass P-trap with 7-1/2" long, 17 gauge wall bend
 - -2F = 2.2 gpm Vandal-resistant pressure compensating female aerator
 - -3F = 0.5 gpm Vandal-resistant pressure compensating female aerator
 - -4F = 2.2 gpm Vandal-resistant pressure compensating female Laminar flow
 - -5F = Female spray outlet
 - -7F = 1.0 gpm Pressure compensating female spray outlet
 - -16F = 1.0 gpm Vandal-resistant pressure compensating female spray outlet
 - -17F = 1.5 gpm Vandal-resistant pressure compensating female aerator
 - -18F = 1.5 gpm Vandal-resistant pressure compensating female Laminar



Part #	Description	Finish	List
Z871G4	8"cc less Spray	CP	126.00



Sink Faucets / Kitchen Faucets

Z871S AquaSpec® 2-Hdl ADA Lever Deck Mount Bent Riser Spout Kitchen Faucet

- Cast brass
- 1/4-Turn ceramic disc cartridges
- 8" Bent riser spout
- 2.2 gpm Pressure compensating aerator (complies with ANSI A112.18.1 Standard for flow)
- Vandal-resistant color-coded 2-1/2" metal lever handles, mounting hardware, 1/2" NPSM coupling nuts
- Suffixes:
 - HCT = Hot/cold text indexes
 - HS = Hose & spray
 - PT = 1-1/4" Cast brass P-trap with 7-1/2" long, 17 gauge wall bend
 - 2M = 2.2 gpm Vandal-resistant pressure compensating male aerator
 - 3M = 0.5 gpm Vandal-resistant pressure compensating male aerator
 - 4M = 2.2 gpm Vandal-resistant pressure compensating male Laminar flow
 - 7M = 1.0 gpm Pressure compensating male spray outlet
 - 16M = 1.0 gpm Vandal-resistant pressure compensating male spray outlet
 - 17M = 1.5 gpm Vandal-resistant pressure compensating male aerator
 - 18M = 1.5 gpm Vandal-resistant pressure compensating male Laminar



Part #	Description	Finish	List
Z871S1HS	8"cc w/Spray	CP	163.26

AquaSpec® Food Service Faucets

Z831S3 AquaSpec® 2-Hdl ADA Dome Lever Widespread Food Service Faucet

- 1/4-Turn ceramic disc cartridges
- 8" Bent riser spout
- 2.2 gpm Pressure compensating aerator (complies with ANSI A112.18.1 Standard for flow)
- 2-1/2" ADA Vandal-resistant color-coded metal dome lever handles, mounting hardware, 1/2" NPSM coupling nuts for standard lavatory risers
- Accommodates installations up to 1-1/8" thick
- Suffixes:
 - CWO = Cold water only
 - FC = 2.0 gpm Laminar flow control in base of spout
 - G = 1-1/4" Grid strainer drain
 - GH = 1-1/4" Offset handicap grid drain
 - HCT = Hot/cold text indexes
 - HS = Hose & spray
 - ICT = Inter-con
 - P = 1-1/4" Pop-Up drain
 - PT = 1-1/4" Cast brass P-trap with 7-1/2" long, 17 gauge wall bend
 - 2M = 2.2 gpm Vandal-resistant pressure compensating male aerator
 - 3M = 0.5 gpm Vandal-resistant pressure compensating male aerator
 - 4M = 2.2 gpm Vandal-resistant pressure compensating male Laminar flow
 - 5M = Male spray outlet
 - 7M = 1.0 gpm Pressure compensating male spray outlet
 - 14M = 2.5 gpm Vandal-resistant male aerator
 - 16M = 1.0 gpm Vandal-resistant pressure compensating male spray outlet
 - 17M = 1.5 gpm Vandal-resistant pressure compensating male aerator
 - 18M = 1.5 gpm Vandal-resistant pressure compensating male Laminar
 - 19M = 1.5 Anti-microbial pressure compensating male Laminar flow outlet
 - 20M = 1.0 gpm pressure compensating Anti-microbial male Laminar flow outlet
 - 21M = 1.0 gpm Male Laminar flow outlet
 - 22M = 1.0 gpm Vandal-resistant male Laminar flow outlet
 - 140 = 140° Restricted swing spout



Part #	Description	Finish	List
Z831S3	6" - 20"	CP	325.13

Find Everything Under the Sun at One of Our Convenient Branches

www.plumbers-supply-co.com

Sink Faucets / Kitchen Faucets

**AquaSpec® Health & Medical Care
Faucets**

**Z825B4 AquaSpec® 1-Hdl ADA Lever Laboratory
Faucets**

- Cast brass with integral shank
- 1/4-Turn ceramic disc cartridge
- 5-3/8" Centerline rigid or swing gooseneck spout
- 2.2 gpm Pressure compensating aerator (complies with ANSI A112.18.1 Standard for flow)
- 4" Vandal-resistant color-coded metal wrist blade handle, mounting hardware, 1/2" NPSM coupling nuts
- Suffixes
 - -AR = Anti-rotation pins
 - -FC = 2.0 gpm Laminar flow control in base of spout
 - -G = 1-1/2" Grid strainer drain
 - -HCT = Hot/cold text indexes
 - -PT = 1-1/4" Cast brass P-trap with 7-1/2" long, 17 gauge wall bend
 - -2F = 2.2 gpm Vandal-resistant pressure compensating female aerator
 - -3F = 0.5 gpm Vandal-resistant pressure compensating female aerator
 - -4F = 2.2 gpm Vandal-resistant pressure compensating female Laminar flow
 - -5F = Female spray outlet
 - -6F = Female serrated nozzle outlet
 - -7F = 1.0 gpm Pressure compensating female spray outlet
 - -16F = 1.0 gpm Vandal-resistant pressure compensating female spray outlet
 - -17F = 1.5 gpm Vandal-resistant pressure compensating female aerator
 - -18F = 1.5 gpm Vandal-resistant pressure compensating female Laminar



**Z826B1 AquaSpec® 2-Hdl ADA Lever Laboratory
Faucets**

- Cast brass with integral shank
- 1/4-Turn ceramic disc cartridges
- 5-3/8" Centerline rigid or swing gooseneck spout
- 2.2 gpm Pressure compensating aerator (complies with ANSI A112.18.1 Standard for flow)
- 2-1/2" Vandal-resistant color-coded brass lever handles, mounting hardware, 3/8" copper supply tubes
- Suffixes:
 - -AR = Anti-rotation pins
 - -CST = Copper supply tubes
 - -FC = 2.0 gpm Laminar flow control in base of spout
 - -G = 1-1/2" Grid strainer drain
 - -HCT = Hot/cold text indexes
 - -MY = Mixing yoke assembly instead of copper supplies
 - -PT = 1-1/4" Cast brass P-trap with 7-1/2" long, 17 gauge wall bend
 - -140 = Restricted 140° swing spout
 - -2F = 2.2 gpm Vandal-resistant pressure compensating female aerator
 - -3F = 0.5 gpm Vandal-resistant pressure compensating female aerator
 - -4F = 2.2 gpm Vandal-resistant pressure compensating female Laminar flow
 - -5F = Female spray outlet
 - -6F = Female serrated nozzle outlet
 - -7F = 1.0 gpm Pressure compensating female spray outlet
 - -16F = 1.0 gpm Vandal-resistant pressure compensating female spray outlet
 - -17F = 1.5 gpm Vandal-resistant pressure compensating female aerator
 - -18F = 1.5 gpm Vandal-resistant pressure compensating female Laminar
 - -18FH = 18" Stainless steel braided flex hoses



Part #	Description	Finish	List
Z825B4	1-Hdl ADA	CP	126.98

Part #	Description	Finish	List
Z826B1	2-Hdl ADA	CP	157.55

Find Everything Under the Sun at One of Our Convenient Branches

www.plumbers-supply-co.com

Sink Faucets / Kitchen Faucets

AquaSpec® "Design-Your-Own Faucet"

Sink Faucet Body

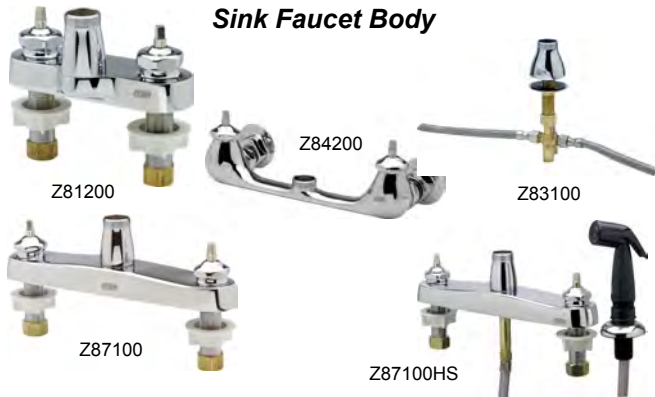

Part #	Description	List
Z81200	4"cc Lavatory Gooseneck Faucet Body	93.01
Z84200	7-1/4"-8-3/4" Adj Short Swivel Inlet Body, CP	135.30
Z83100	6" - 18"ws Adj Lavatory Faucet Body, CP	135.30
Z87100	8"cc Kitchen Faucet Body less Spray, CP	118.31
Z87100HS	8"cc Kitchen Faucet Body with Spray, CP	148.01

AquaSpec® Faucet Parts

Aerator - Vandal Resistant

- Pressure compensating
- Max working pressure: 125 psi



G66695



G66699

Part #	Description	List
ZG63504	1F 2.2 gpm Female	11.40
G66695-BP	17F 1.5 gpm Female, 3/4-27 Thread	12.16
G66699-BP	17M 1.5 gpm Male, 13/16-27 Male	14.20
G62620-BP	3F 0.5 gpm Female	15.50

Ceramic Disc Cartridge - Quarter-Turn

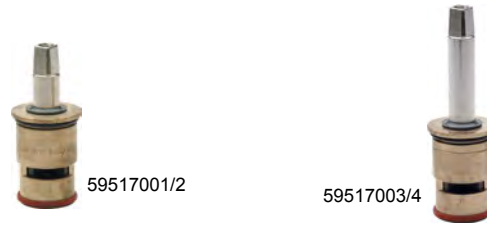

Part #	Description	List
Z59517005	Cold Short Stem Assembly	29.35
Z59517006	Hot Short Stem Assembly	29.35
Z59517007	Cold Long Stem Assembly	33.36
Z59517008	Hot Long Stem Assembly	33.35
G67922	Short Hot & Cold Stem Pack	53.70
G67923	Long Hot & Cold Stem Pack	53.70

Handle Parts

Part #	Description	List
G60504-BP	(2) 4" Wrist Blade Handles	31.90
G60501	2-1/2" Lever Handle	26.10
ZG60561	Handle Nut Assembly f/ Metering Valve	11.93

Faucet Spout - Centerline Vacuum Breaker

- Rigid connection
- Uses 2.2 gpm pressure compensating aerator (complying with ANSIA112.18.1 Standard for flow)



Part #	Description	List
ZG60550	6" Centerline Vacuum Breaker "U" Spout	56.71

Faucet Spout - Gooseneck

- Interchangeable swing or rigid connection and 3/4-27 male outlet threads

Part #	Description	List
ZG61062	3-1/2" Centerline Gooseneck "A" Spout	33.00
ZG61064	5-3/8" Centerline Gooseneck "B" Spout	38.50
ZG61067	8" Centerline Gooseneck "C" Spout	124.58

Faucet Spout - Tubular Swing

- 3/4-27 Male outlet threads



Part #	Description	List
ZG61077	9-1/2" Tubular Brass Swing "J" Spout	38.50
ZG61298	14" Tubular Brass Swing Spout	41.25

Find Everything Under the Sun at One of Our Convenient Branches

www.plumbers-supply-co.com

Safety Equipment

Eyewashes

EyeSafe™ Faucet-Mount Eyewash

- Converts any faucet into an emergency eyewash station
- Outlet heads are mounted 3" apart and deliver soft, aerated flow of water
- Forged brass diverter valve, pull knob activation
- Furnished with removable aerator on bottom



Part #	Description	List
G1100	Faucet-Mount EyeSafe	97.29

EyeSafe-X™ Faucet-Mount Eyewash

- Converts any faucet into an emergency eyewash station
- Adjustable aerated outlet heads
- Outlet heads are mounted 5" apart and deliver soft, aerated flow of water
- Heads angle forward and inward toward user
- Forged brass diverter valve, pull knob activation
- Furnished with removable aerator on bottom



Part #	Description	List
G1101	Faucet-Mount EyeSafe-X	103.70

Safety Stations

Safety Shower Station with Face/Eyewash

- Orange ABS plastic 10" diameter showerhead
- (2) GS-Plus™ spray heads with flip top dust cover
- Eye/face wash activated by flag handle
- Shower activated by steel pull rod



Part #	Description	List
G1902	Eyewash, Stainless Steel Bowl	811.14
G1902P	Eyewash, Orange ABS Plastic Bowl	734.84
G1950	Eye/Face Wash, Stainless Steel Bowl	887.28

Bradley

Eyewash Units

Drench Eyewash Units

- Impact resistant bright yellow plastic shower head and bowl
- Stainless steel shower pull rod
- Galvanized steel piping protected by BRADTECT™ safety yellow coating
- Push handle operated eyewash
- 1-1/4" IPS water supply
- Complies w/American National Standard Z358.1-1998
- Universal identification sign and inspection tag included
- 1-Year warranty



Part #	Description	List
BRS19310	Eyewash Drench Shower	714.83
BRS19310GG	Eyewash Drench Shower Less Bowl	922.74

Eyewash Unit with Wall Bracket

- Impact resistant bright yellow plastic bowl
- Galvanized steel piping and wall mounting protected by BRADTECT™ safety yellow coating
- 1/2" IPS Water supply
- Complies with American National Standard Z358.1-1998
- Universal identification sign and inspection tag included
- 1-Year warranty



Part #	Description	List
BRS19220B	Wall-Mount Eyewash with SS Bowl	224.55

Laboratory Eyewash Units

- Universal mount for standard and gooseneck faucets
- Universal identifications sign and inspection tag included
- Chrome plated brass
- 55/64"x27 Male thread with adapters to convert to 15/16"x27 female thread or 13/16"x27 male thread



Part #	Description	List
BRS19200B	Faucet-Mount Eyewash	86.87

Find Everything Under the Sun at One of Our Convenient Branches

www.plumbers-supply-co.com

Eyewash Units

Laboratory Application "Swing" Eyewash Unit

- Chrome-plated brass pipe and fittings
- 1/2" IPS water supply
- Complies w/American National Standard Z358.1-1998
- Universal identification sign and inspection tag included
- 1-Year warranty



Part #	Description	List
S19-270B	Right Hand Mount	420.60

Pedestal Mounted Eye/Face Wash Fixture

- Complies with ANSI standard Z358.1-2004
- Galvanized steel pipe & waste tee with floor flange protected with BRADTECT® safety yellow coating
- Universal identification sign and inspection tag
- Exceeds minimum water flow of 3 gpm @ 300 psi
- 1-Year warranty



Part #	Description	List
S19-210	Pedestal Eyewash Fixture w/SS Bowl	379.90
S19-220HFP	Frost Proof Wall-Mount Eyewash w/SS Bowl	761.49

Parts & Accessories

Dust Cover Eye Cap

Part #	Description	List
BR107371	Tethered Dust Cover Eye Cap	5.87
BRS07066	Foot Valve	386.23

Navigator® EFX8 Thermostatic Mixing Valve

- 8 GPM at 30 psi
- Single valve design
- Adjustable temperature range of 65°F - 95° F
- Dial thermometer



Part #	Description	List
BRS192000	Emergency Eyewash Thermostatic Valve	693.18
BRS192100	Emergency Drench Shower Thermostatic Valve	913.00

SPEAKMAN®

EYESAVER® Combination Eye Wash/Drench Hose Faucet

Eyewash

- Supply: Speakman SC-5811-RCP service sink faucet's cold water integral stop port supply
- Squeeze valve activator w/automatic stay open device
- (2) Yellow ABS plastic spray head outlets with flip-top dust caps
- 2.4 gpm @ 30 psi
- Integral vacuum breaker and check valve backflow prevention
- ANSI Z358.1 Compliant



Service Sink Faucet

- Vandal-resistant, 4-arm handles w/color coded indexes
- Perfect® valves with 1/4-turn ceramic cartridges covered by a 25-year warranty
- Cast brass nozzle outlet with 3/4" hose thread, pail hook and top brace
- 1-1/2" NPTF Inlets
- 4 gpm (min) @ 20 psi
- ASME A112.18.1-2000 and CSA B125-98 Compliant
- Universal Emergency Sign included

Part #	Description	List
SPSEF9000	Fixed-mount Eyewash/ Drench Hose & Service Sink Faucet, Works Independently	579.00

LIFESAVER® Emergency Shower

- Concealed ceiling mounted impeller action
- Activated with a 1" stay-open ball valve operated by a high visibility yellow pull rod
- 10" Flush-mounted polished chrome plated brass showerhead with horizontal spray
- Flow control: internal 20 gpm regulator
- 1" NPT Female chrome plated brass, stay open valve
- Chrome plated brass flange
- 1" IPS Galvanized steel pipe
- Performance: 20 gpm @ 20 psi
- ANSIZ358.1 Compliant
- Universal Emergency Sign included



Part #	Description	List
SE-236-PR	Deluge Shower	431.00

Find Everything Under the Sun at One of Our Convenient Branches

www.plumbers-supply-co.com

Service Sink Faucets

Service Sink Faucets

2-Hdl Wall-Mount Kitchen Faucet

- 1/2"-14 NPT Male shank with adjustable flange
- 2.0 gpm Flow rate
- Replaceable seats
- Ceramic disc cartridges



0047-TA



0048-TA

Part #	Mfg #	Description	Handle(s)	Finish	List
CB0047TA1	0047-TA1	8"cc, 8" Tube Spout	ADA Canopy	*Pol Chrome	127.50
CB0047TA3	0047-TA3	8"cc, 12" Tube Spout	ADA Canopy	*Pol Chrome	133.50
CB0048TA1	0048-TA1	8"cc, 8" Tube Spout, Brass Soap Dish	ADA Canopy	*Pol Chrome	131.50
CB0048TA3	0048-TA3	8"cc, 12" Tube Spout, Brass Soap Dish	ADA Canopy	*Pol Chrome	137.50

2-Hdl Wall-Mount Kitchen Faucet

- 1/2"-14 NPS Female inlets
- 2.0 gpm Flow rate
- Replaceable seats
- Ceramic disc cartridges



Part #	Mfg #	Description	Handle(s)	Finish	List
CB0047UA1	0047-UA1	8"cc, 8" Tube Spout with Aerator	ADA Canopy	*Pol Chrome	127.50
CB0047UA3	0047-UA3	8"cc, 12" Tube Spout with Aerator	ADA Canopy	*Pol Chrome	133.50

2-Hdl Heavy Duty Service Sink Faucet

- Cast brass
- Replaceable seats
- 1/2" NPS Female inlet flanges
- 3/4" Hose thread on outlet and pail hook



Part #	Mfg #	Description	Handle(s)	Finish	List
CB0051-URC	0051-URC	8"cc, Rigid Spout, Pail Hook	ADA Canopy	Rough Chrome	123.00

1-Hdl Wall-Mount Faucet

- Cast brass
- Replaceable seats
- 1/2"-14 NPS Female inlets



Part #	Mfg #	Description	Handle(s)	Finish	List
CB0007-1/2	0007-1/2	Plain End	4-Arm	*Pol Chrome	50.80

Self-Closing Straight Supply Stop

- Cast brass
- Vandal-resistant handle
- External cycle adjustment on handle
- 1/2"-14 NPS Female inlets



Part #	Mfg #	Description	Handle(s)	Finish	List
CB033612	0336-N2-1/2	1/2" Inline Slow Close Straight Stop	Vandal Resistant Push	*Pol Chrome	77.00

*PVD Lifetime Finish

www.plumbers-supply-co.com

Service Sink Faucets

Commercial Two-Handle Service Sink Faucets

Teck™ Commercial Service 2-Hdl Sink & Bar Faucet

- Heavy-duty cartridges
- Tuf-Teck™ compression structures
- 8" Long, rigid vacuum breaker spout
- With integral stops
- Top brace
- Cross handles with hot/cold indicators
- Rough chrome finish



Part #	Description	Handle(s)	Finish	List
DE28T9	8"cc Wall-Mount	Cross	Rough Chrome	155.95

Service Sink Accessories



28T910



28T911

Part #	Description	List
DE28T910	Mop Hanger	61.30
DE28T911	48" Hose & Stainless Hanger	34.00

THE BOLD LOOK
OF **KOHLER**®

Two-Handle Commercial Service Sink Faucet
Cannock™ 2-Hdl Commercial Wash Sink Faucet with Spray

- 4" Reach spout
- 1/2" IPS Outside threaded couplings
- Adjustable flanges
- Valvet® valves



K-8892

Part #	Description	Handle(s)	Finish	List
K8892RP	Wall-Mount, Rosespray	ADA Lever	Rough Plate	253.75

* Brilliance® Anti-Tarnish Lifetime Finishes

www.plumbers-supply-co.com

Service Sink Faucets

Clearwater™ Commercial 2-Hdl Sink Supply Faucet

- Aerator
- Valvet® valves
- Inside threaded couplings



Part #	Description	Handle(s)	Finish	List
K78554CP	8"cc 8" Swing Spout, Soap Dish	ADA Lever	Pol Chrome	717.15

Kinlock™ Commercial 2-Hdl Service Sink Faucet

- 4-5/8" Reach threaded spout
- Inside threaded couplings
- Valvet® valves
- Vacuum breaker
- Pail hook
- Wall-brace



Part #	Description	Handle(s)	Finish	List
K8907RP	8"cc 7-1/4" Wall to Spout	ADA Lever	Pol Chrome	258.25

Knoxford™ Commercial 2-Hdl Service Sink Faucet

- Threaded spout
- Inside threaded couplings
- Valvet® valves
- Pail hook



Part #	Description	Handle(s)	Finish	List
K8924CP	8"cc 2" Spout, 4-5/8" Wall to Spout	ADA Lever	Pol Chrome	309.70
K8924RP	8"cc 2" Spout, 4-5/8" Wall to Spout	ADA Lever	Rough Plate	180.00
K8905RP	8"cc 2-1/4" Spout, 4-7/8" Wall to Spout, Vacuum Breaker	ADA Lever	Pol Chrome	226.25
K8906CP	8"cc 2-1/4" Spout, 6-1/4" Wall to Spout, Vacuum Breaker*	ADA Lever	Pol Chrome	333.90

Service Sink Faucet

- Solid brass construction with Valve® valves
- Loose key stops
- 14-1/4" Wall-to-spout outlet
- Pail hook
- Lower pipe and wall brace

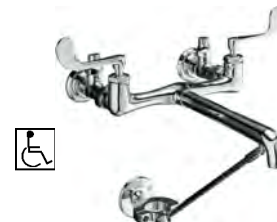

Part #	Description	Handle(s)	Finish	List
K73095ACP	8"cc 9-3/4" Plain End Spout, 14-1/4" Wall to Spout	ADA Wrist Blade	Pol Chrome	609.80

* Vibrant Limited Lifetime Finish

www.plumbers-supply-co.com

Service Sink Faucets

Commercial Service Sink Faucets

M•Dura 2-Hdl Commercial Brass Service Sink Faucet

- 10-1/4" Reach vacuum-breaker spout
- 3/4" Garden hose thread
- 1/2" IPS Connections
- 1/4-Turn ceramic disc cartridge
- Vandal resistant torx head screws
- Integral check stops
- 2-1/2" Lever style handles with hot and cold color indicators
- Pail hook



Part #	Description	Handle(s)	Finish	List
MO8124	7-5/8" - 8-3/8"cc, Wall Mount	ADA Lever	Chrome	189.55

M•Dura Brass 2-Hdl Commercial Wall Mount Service Faucet

- 9-3/8" Reach
- 1/2" IPS Eccentric connections
- Includes: vacuum breaker and stops for service
- 3/4" Garden hose thread
- 2-1/2" Lever style handles with hot and cold color indicators



Part #	Description	Handle(s)	Finish	List
MO8230	7-5/8" - 8-1/2"cc, Wall Mount	ADA Lever	Chrome	139.05

*Lifeshine® Anti-Tarnish Lifetime Finish

www.plumbers-supply-co.com

Service Sink Faucets

AquaSpec® Service Sink Faucets

Z841M1 AquaSpec® 2-Hdl ADA Lever Back Mount Service Sink Faucet

- Cast brass
- 1/4-Turn ceramic disc cartridges
- 2-1/2" Long swivel inlets with integral stops provides 4" to 8-3/8" centers
- 6" Centerline cast brass VB spout with integral 3/4" hose-threaded outlet, pail hook & wall brace
- 2-1/2" Vandal-resistant color-coded brass lever handles
- Suffixes:
 - -CS = Check stops
 - -HCT = Hot/cold text indexes
 - -SSI = 3/8" Short swivel inlets
 - -WHK = Wall hook
 - -5H = 6' Vinyl hose



Part #	Description	Finish	List
Z841M1	4" - 8-3/8"cc	CP	212.38

Z842B1 AquaSpec® 2-Hdl ADA Lever Back Mount Service Sink Faucet

- 1/4-Turn ceramic disc cartridges
- 3/8" Short swivel inlets
- 5-3/8" Centerline rigid or swing gooseneck spout
- 2.2 gpm pressure compensating aerator (complying with ANSIA112.18.1 Standard for flow)
- 2-1/2" ADA Vandal-resistant color-coded metal lever handles
- Suffixes:
 - -HCT = Hot/cold text indexes
 - -LSI = 2-1/2" Long swivel inlets with integral stops
 - -RC = Rough chrome plated



Part #	Description	Finish	List
Z842B1	7-1/4"-8-3/4"cc	CP	120.00

Z842D6-LSI-2XT 2-Hdl ADA Wrist Blade Bottom Brace Clinical Service Sink

- Cast brass with integral shank
- 1/4-Turn ceramic disc cartridges
- 3" Long swivel inlets (with integral stops)
- 6" Centerline cast brass vacuum breaker spout, integral 3/4" hose threaded outlet
- Pail hook and forked bottom brace
- 2-1/2" Vandal-resistant color-coded brass lever handles
- Suffixes:
 - -HCT = Hot/cold text indexes
 - -RC = Rough chrome plated
 - -WHK = Wall hook
 - -5H = 5' Vinyl hose



Part #	Description	Finish	List
Z842D6LS12XT	8"cc, 6" Blade	CP	306.90

Z842H1 AquaSpec® 2-Hdl ADA Lever Back Mount Service Sink Faucet

- 1/4-Turn ceramic disc cartridges
- 3/8" Short swivel inlets
- 12" Tubular brass swing spout
- 2.2 gpm pressure compensating aerator (complying with ANSIA112.18.1 Standard for flow)
- 2-1/2" ADA Vandal-resistant color-coded metal lever handles
- Suffixes:
 - -HCT = Hot/cold text indexes
 - -LSI = 2-1/2" Long swivel inlets with integral stops
 - -RC = Rough chrome plated



Part #	Description	Finish	List
Z842H1	7-1/4"-8-3/4"cc	CP	176.00

Service Sink Faucets

Z843M1 AquaSpec® 2-H ADA Lever Back Mount Service Sink Faucet

- Cast brass
- 1/4-Turn ceramic disc cartridges
- 3/8" Short swivel inlets providing 7-1/4" to 8-3/4" centers with integral service stops
- 6" Centerline cast brass VB spout with integral 3/4" hose-threaded outlet, pail hook and wall brace
- 2-1/2" Vandal-resistant, color-coded, brass lever handles
- Suffixes:
 - -CS = Check stops
 - -HCT = Hot/cold text indexes
 - -LSI = 2-1/2" Long swivel inlets
 - -RC = Rough chrome plated
 - -WHK = Wall hook
 - -5H = 6' Vinyl hose
 - -6P= Master Carton (Qty 6)



Part #	Description	Finish	List
Z843M1	7-1/4" - 8-3/4"cc	CP	214.66
Z843M1-RC	7-1/4" - 8-3/4"cc	RC	168.76



Service Sink Faucets

Model B-0665 Service Sink Faucet

- 8" Centers, adjustable
- 2-3/8" Clearance from wall to center of faucet
- 8-7/8" From wall to center of outlet
- Vacuum breaker nozzle with pail hook and 3/4" garden hose thread
- Top support wall brace



Part #	Description	List
TSB0665BSTP	8"cc Built-In Screwdriver Stops, CP	235.00
B-0665-BSTR	8"cc Built-In Screwdriver Stops, Rough CP	192.50

Model B-0674 Service Sink Faucet

- 4-3/4" From wall to center of outlet
- Vacuum breaker nozzle with pail hook and 3/4" garden hose thread



Part #	Description	List
TSB0674BSTP	8"cc Built-In Screwdriver Stops, CP	225.00

Fiati 2-Handle Wall-Mount Service Faucet

- Vacuum breaker integral stops, adjustable wall brace, pail hook, and 3/4" hose thread on spout
- 8" cc, Four arm handles

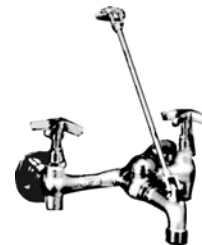

Part #	Description	List
830-AA	8"cc w/Wall Mount Fitting, CP	209.39

2-Handle Wall-Mount Exposed Service Sink Faucet

- Vacuum breaker spout
- Pail hook and wall brace
- Solid brass body construction
- Adjustable 1/2" FNPT supply arms
- 3/4" Male hose thread outlet
- Mounting hardware included
- Handles indexed hot and cold
- Quatum™ cartridges



Part #	Description	List
897-PCF	7-5/8" - 8-3/8"cc, 369 ADA Levers, CP	231.83
897-RCF	7-5/8" - 8-3/4"cc, 369 ADA Levers, RC	182.26

Speakman Commander® 2-Hdl Cast Brass Sink Faucet

- Integral stops
- 1/4-Turn ceramic cartridges
- Vandal-resistant 4-arm handles with color-coded indexes
- Cast brass nozzle with 3/4" hose coupling discharge, pail hook and top brace
- 1/2" NPTF Inlets



Part #	Description	List
SC5811RCP	Rough Chrome Plated Brass	162.00

Speakman Faucet Parts

Part #	Description	List
RPG-05-0532	Hot Stem, Short Perfect Valve - Red, CC	24.90
RPG-05-0533	Cold Stem, Short Perfect Valve - Blue, CC	24.90
RPG050534H	Medium Perfect Valve Cartridge, Red, CC	28.80
RPG-05-0520	Vacuum Breaker Hub Repair Kit	29.10

Find Everything Under the Sun at One of Our Convenient Branches

www.plumbers-supply-co.com

Hydrants

Frost Proof Yard Hydrants

Standard 3/4" Anyflow Frost Proof Hydrant

- 3/4" NPT Inlet in heavy casting
- 3/4" Brass hose thread outlet
- Stainless steel operating rod
- Teflon packing
- Automatic self-adjusting plunger
- 1" Galvanized stand pipe and 7/16" galvanized operating rod



Part #	Size & Length	List
MEAF7502	3/4" x 2' Bury	159.60
MEAF7503	3/4" x 3' Bury	172.63

Yard Hydrant Parts for Anyflow/C-1000 Series



Part #	Description	List
MEG10	1" Lever Casting	12.00
G-11	3/4" Anyflow Hydrant Lever Casting	12.00
MEG115	3/4" Anyflow Plunger Assembly	13.00

Hydrant Repair Kit

- Kit includes:
 - (2) G-6 Hose thread adapters
 - (4) Pair G-20 draw straps (per pair)
 - (1) G-25 Pivot connector & nuts
 - (3) G-30 Packing nuts
 - (4) G-35 Valve packing stems
 - (4) G-45 Stainless steel rods
 - (3) G-50 Rod reducers
 - (8) G-85 3/8"L Beveled bibb washer
 - (6) Pair G-105 cup leathers (per pair)
 - (2) G-115 Plunger assembly

Part #	Description	List
PARTS KIT A	Hydrant Repair Kit	90.00

Boxed Ground Hydrants

Flush Box Hydrant

- Freeze resistant, flush-mount with hinged lid
- Box and lid made of HD grey iron castings finished in oil-based black enamel
- Valve, stirrup and hose outlet fabricated of solid-brass
- Outer casing and internal water supply line fabricated of steel pipe
- Cast aluminum key furnished loose
- Conforms to ASTM B61 and B62



Part #	Depth of Bury	Hose Connection	List
MUM4752	2'	3/4"	886.40

Hydrant Parts

Part #	Description	List
4100-082-001	3/4" Washer	30.00
MU7535	Street Key	22.50

Hydrants

Freezeless Wall Hydrants

C-144 Freezeless Wall Hydrant

- Anti-siphon vacuum breaker with backflow check valve
- Integral cast flange with built-in drainage pitch
- Enclosed screw holes easily secure mounting screws
- Solid brass body, valve stem cap, seat and stem ends
- Satin nickel plated body, stainless steel screws
- Cast aluminum handle
- Full circle ACME threads secure stem and seat end
- Lock shield cap for stronger valve design
- AFG Teflon with graphite packing for easy maintenance
- Standard "OO" size seat washer
- Recessed spout aligning lug
- ASSE 1019-C Approved
- IAPMO/UPC Approved, file #4326
- 1/2" MPT x 1/2" Female sweat



Part #	Description	Diag ID	List
C144DCC	1-1/2"	30 lbs	37.17
C144D6	6"	32 lbs	41.95
C144D8	8"	36 lbs	44.44
C144D12	12"	42 lbs	49.35



Wall Hydrants

Z1320 Ecolotrol Non-Freeze Encased Wall Hydrant

- Combo 3/4" FSWT or 3/4" MIP inlet
- Encased Ecolotrol "anti-siphon" automatic draining wall hydrant for flush installation
- Non-freeze integral backflow preventer
- Copper casing, all bronze interior parts
- Rough chrome plated bronze box & hinged cover with operating key lock & "WATER" stamped on cover
- All solder connections are lead free
- Suffixes:



- -CL = Cylinder lock
- -NB = Polished nickel bronze face
- -PB = Polished bronze face
- -RK = Hydrant parts repair kit
- -RT12 = Ceramic cartridge removal tool (Up to 12" wall)
- -RT24 = Ceramic cartridge removal tool (Up to 24" wall)
- -RT36 = Ceramic cartridge removal tool (Up to 36" wall)
- -WC = Wall clamp
- -34EL = 3/4" 90° Solder inlet elbow
- -34FIP = 3/4" IP Straight female inlet adapter

Part #	Wall Thickness	List
Z1320-C-6	6"	389.00
Z1320-C-8	8"	408.50
Z1320-C-10	10"	421.50
Z1320-C-12	12"	401.00
Z1320-C-14	14"	421.50

Find Everything Under the Sun at One of Our Convenient Branches

www.plumbers-supply-co.com

Hydrants

Z-1321 Ecolotrol Freeze-Proof Wall Exposed Hydrant

- Combo 3/4" FSWT or 3/4" MIP inlet
- Exposed Ecolotrol "anti-siphon" automatic draining wall hydrant for flush installation
- Non-freeze integral backflow preventer
- Copper casing, all bronze interior parts
- Rough chrome plated bronze box & hinged cover with operating key lock & "WATER" stamped on cover
- All solder connections are lead free
- Suffixes:
 - -CL = Cylinder lock
 - -NB = Polished nickel bronze face
 - -PB = Polished bronze face
 - -RK = Hydrant parts repair kit
 - -RT12 = Ceramic cartridge removal tool (Up to 12" wall)
 - -RT24 = Ceramic cartridge removal tool (Up to 24" wall)
 - -RT36 = Ceramic cartridge removal tool (Up to 36" wall)
 - -WC = Wall clamp
 - -34EL = 3/4" 90° Solder inlet elbow
 - -34FIP = 3/4" IP Straight female inlet adapter



Part #	Wall Thickness	List
Z1321-C-04	4"	194.65
Z1321-C-06	6"	194.65
Z1321-C-08	8"	204.50
Z1321-C-10	10"	217.50
Z1321-C-12	12"	217.50

Z1341 Wall Faucet

- Exposed, anti-siphon, wall faucet for use in moderate climate installation
- Z1399-VB External vacuum breaker
- All bronze interior components
- Vandal resistant operating stem
- Rough bronze exterior and 3/4" male hose connection (Conform to ASME B1.20.7)
- Furnished with choice of five different inlet connections
- Provided with standard loose key handle
- Inlet Connections:
 - -C12 = 1/2" Solder x 3/4" Solder
 - -PX = 1/2" PEX
 - -CP12 = 1/2" Solder x 1/2" MPT
 - -P12 = 1/2" FPT
 - -P34 = 3/4" FPT
- Suffixes:
 - -CM = Cast iron metal handle
 - -LF = Less flange (-C12 and -CP12 only)
 - -LK = Loose key handle
 - -PB = Polished bronze finish
 - -PC = Polished chrome finish
 - -RC = Rough chrome finish
 - -RK = Hydrant parts repair kit



Part #	Inlet	Finish	List
Z1341-P12-PC	1/2" FPT	CP	66.59
Z1341-P12-RC	1/2" FPT	RC	58.49
Z1341-P12-LK-RC	* 1/2" FPT	RC	54.50

* Loose key handle

Wall Hydrant Parts

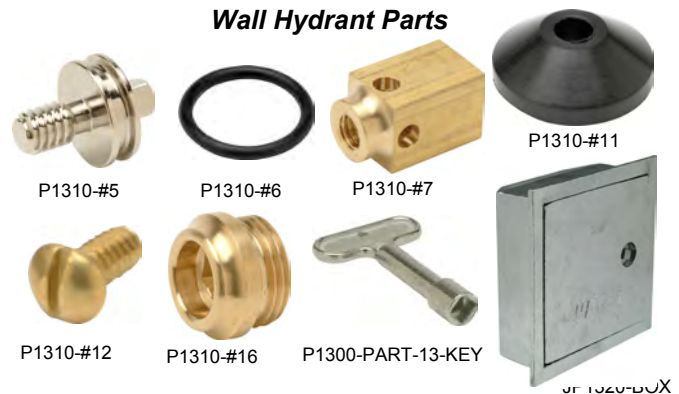

Part #	Description	List
P1310-#5	#5 Operating Screw	89.00
P1310-#6	#6 O-ring for Z1310	5.00
P1310-#7	#7 Operating Coupling	33.00
P1310-#11	#11 Seat Washer for Z1310	5.00
P1310-#12	#12 Screw	5.00
P1310-#16	#16 Removable Seat for Z1315	19.00
P1300-PART-13-KEY	#13 Key for Z1310	21.00
JP1320-BOX	1320 Hydrant Box Only, Chrome	187.58

Find Everything Under the Sun at One of Our Convenient Branches

www.plumbers-supply-co.com

Hydrants

Hydrants

Yard Hydrant Repair Kit

• Includes:

- #1 Rubber plunger
- #2 Steel fulcrum bolt
- #3 Steel nut
- #4 Steel links (set of 2)
- #5 Steel set screw square head
- #6 Brass packing nut
- #7 Graphite packing (1) old style, (1) new style
- #8 Brass connector

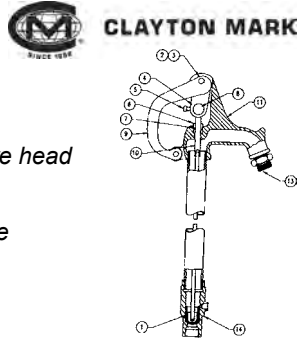

Part #	Description	List
YRK1	5451 Series Hydrant Repair Kit, Items 1 thru 8	17.99



Outdoor Frost-Free Sill Faucets
Single Handle Cold Only Sillcock

- Ergonomic handle design
- Anti-siphon
- Serviceable from the outside home
- 12 gpm Flow rate
- 1/2" CC and IPS connection
- Third party certified to CSA B-125, ASME A112.18.1M, ASSE 1019
- Lifetime limited warranty against leaks and drips



Part #	Wall Thickness	Finish	List
MO200510	10"	PC	32.85

Sillcocks

T-550 CPVC 1/4-Turn Frostfree Sillcock (CTS)

- Softouch Handle™
- Brass cap
- Anti-siphon and automatic
- Integrated CPVC connection
- Fits 1/2" CTS CPVC tubing without adapter



Part #	Size	List
108-152	1/2" x 6"	49.26
108-153	1/2" x 8"	49.78

Sillcocks (Continued)

T-550 CPVC 1/4-Turn Frostfree Sillcock (CTS)

Part #	Size	List
108-154	1/2" x 10"	52.74
108-155	1/2" x 12"	55.58

QT63X 1/4-Turn Angle Sillcock (FIP x Hose)

- Multi-purpose shut-off end point valves
- For use in low pressure residential and commercial water systems
- Complies with Safe Drinking Water Act
- Oversized hand lever
- Full flow design
- Forged brass body and end piece
- Chrome plated ball and high strength blow out proof stem design
- Double o-ring packing



Part #	Size	List
NIQT63X12	1/2"	12.81
NIQT63X34	3/4"	13.49

QT763X 1/4-Turn Angle Sillcock (C x Hose)

- Multi-purpose shut-off end point valves
- For use in low pressure residential and commercial water systems
- Complies with Safe Drinking Water Act
- Oversized hand lever
- Full flow design
- Forged brass body and end piece
- Chrome plated ball and high strength blow out proof stem design
- Double o-ring packing



Part #	Size	List
NIQT763X.12	1/2"	12.16
NIQT763X.34	3/4"	14.71

Hose Bibbs

T-531 Hose Bibb

- Heavy brass construction



Part #	Size	List
107-164	1/2" MIP	6.35

Find Everything Under the Sun at One of Our Convenient Branches

www.plumbers-supply-co.com

Sillcocks / Hydrants

Hose Bibbs (Continued)

T-531 Hose Bibb

Part #	Size	List
107-165	3/4" MIP	7.37

* 1/2" has combination 1/2" MIP and 1/2" Solder inlet

QT56X 1/4-Turn Hose Bibb

- Multi-purpose shut-off end point valves
- For use in low pressure residential and commercial water systems
- Complies with Safe Drinking Water Act
- Oversized hand lever
- Full flow design
- Forged brass body and end piece
- Chrome plated ball and high strength blow out proof stem design
- Double o-ring packing



Part #	Size	List
NIQT56X12	1/2" Cup or Male to Hose	9.85
NIQT56X34	3/4" Male to Hose	10.91

Vacuum Breakers

T-553 Hose Bibb Vacuum Breaker

- Brass body with Buna-n seat and break-away set screw
- Anti-siphon
- ASSE 1011 Certified - UPC Approved



Part #	Size	Description	List
107-195	3/4"	Hose End Chrome	5.97



Wall Faucets

Model 14 Freezeless Wall Faucet

- 3/4" Male hose thread nozzle
 - Permanent stainless steel seat will not wire draw
 - EPDM Packing to prevent leaking
 - Full circle threads on valve body and retainer
 - No lead solder
 - Standard "O" size seat washer
 - Powder-coated, die cast aluminum handle standard
 - Adjustable polycarbonate flange
 - Maximum pressure: 125 psi
 - Maximum temperature: 120°F
- 1/2" MIP x 1/2" Female Swt Inlet**



Part #	Thickness	Handle	List
WO14CP-4-MH	4"	Metal	33.95
WO14CP-6-MH	6"	Metal	36.15
WO14CP-8-MH	8"	Metal	38.35
WO14CP-10-MH	10"	Metal	40.55
WO14CP-12-MH	12"	Metal	42.75
WO14CP-14-MH	14"	Metal	44.95
WO14CP-18-MH	18"	Metal	49.35

1/2" FIP x 3/4" MIP Inlet

Part #	Thickness	Handle	List
WO14P-10-MH	10"	Metal	42.15
WO14P-12-MH	12"	Metal	44.35

1/2" PEX Inlet

Part #	Thickness	Handle	List
WO14PX-8-MH	8"	Metal	38.35

*Lifeshine® Anti-Tarnish Lifetime Finish

www.plumbers-supply-co.com

Wall Faucets / Hydrants

Model 16 Freezeless Wall Faucet

- 3/4" Male hose thread nozzle
- Permanent stainless steel seat will not wire draw
- EPDM Packing to prevent leaking
- No lead solder
- Standard "O" size seat washer
- Oval power-coated, die cast aluminum handle
- Adjustable polycarbonate wall flange
- Maximum pressure: 125 psi
- Maximum temperature: 120°F



1/2" MIP x 1/2" Female Swt Inlet

Part #	Thickness	Handle	List
WO16CP4	4"	Oval Alum	43.95
WO16CP6	6"	Oval Alum	46.15
WO16CP8	8"	Oval Alum	48.35
WO16CP10	10"	Oval Alum	50.55
WO16CP12	12"	Oval Alum	52.75

Model 17 Anti-Siphon Freezeless Wall Faucet

- 3/4" Male hose thread nozzle
- Permanent stainless steel seat will not wire draw
- EPDM Packing to prevent leaking
- Full circle threads on valve body and retainer
- No lead solder
- Standard "O" size seat washer
- Power-coated, die cast aluminum handle
- Vacuum breaker cap and body and adjustable polycarbonate flange
- Maximum pressure: 125 psi
- Maximum temperature: 120°F



1/2" MIP x 1/2" Female Swt Inlet

Part #	Thickness	Handle	List
WO17CP-4-MH	4"	Metal	39.95
WO17CP-6-MH	6"	Metal	42.10
WO17CP-8-MH	8"	Metal	44.25
WO17CP-10-MH	10"	Metal	46.40
WO17CP-12-MH	12"	Metal	48.55
WO17CP-14-MH	14"	Metal	50.70

1/2" PEX Tube Inlet

Part #	Thickness	Handle	List
WO17PX-4-MH	4"	Metal	39.95
WO17PX-6-MH	6"	Metal	42.10
WO17PX-8-MH	8"	Metal	44.25

Wall Faucets (Continued)

Model 17 Anti-Siphon Freezeless Wall Faucet

1/2" PEX Tube Inlet

Part #	Thickness	Handle	List
WO17PX-10-MH	10"	Metal	46.40
WO17PX-12-MH	12"	Metal	48.55

Model 19 Anti-Siphon Freezeless Wall Faucet

- 3/4" Male hose thread nozzle
- Permanent stainless steel seat will not wire draw
- EPDM Packing to prevent leaking
- No lead solder
- Standard "O" size seat washer
- Power-coated, die cast aluminum handle
- Adjustable wall flange
- Maximum pressure: 125 psi
- Maximum temperature: 120°F



1/2" MIP x 1/2" Female Swt Inlet

Part #	Thickness	Handle	List
WO19CP6	6"	Plastic	57.24
WO19CP8	8"	Plastic	59.60
WO19CP10	10"	Plastic	56.30
WO19CP12	12"	Plastic	58.45

Models 22/V22 Freezeless Hot & Cold Wall Faucet

- 3/4" Male hose thread nozzle
- Permanent stainless steel seat will not wire draw
- EPDM Packing to prevent leaking
- No lead solder
- Standard "O" seat washer
- Power-coated die cast aluminum oval handle
- Maximum pressure: 125 psi
- Maximum temperature: 120°F
- Full circle threads on valve body and retainer
- Internal, resetting pressure relief valves prevents casing tube from bursting in freezing conditions even if a hose is unintentionally left on
- Built-in vent float style vacuum breaker
- Faucet drains automatically when hose is removed



Copper Swt Inlet - Horizontal-Mount

- 1/2" K, L, or M Inside and 3/4" M only outside

Part #	Thickness	Handle	List
WO22C8	8"	Plastic	123.30

Find Everything Under the Sun at One of Our Convenient Branches

www.plumbers-supply-co.com

Wall Faucets / Hydrants

Wall Faucets (Continued)

**Models 22/V22 Freezeless Hot & Cold Wall Faucet
Copper Swt Inlet - Horizontal-Mount**

Part #	Thickness	Handle	List
WO22C12	12"	Plastic	131.80

1/2" MIP x 1/2" Female Copper Water Inlet

Part #	Thickness	Handle	List
WO22CP4	4"	Plastic	114.80
WO22CP10	10"	Plastic	127.55
WO22CP12	12"	Plastic	131.80

**Model 25 Anti-Siphon Automatic Draining
Freezeless Wall Faucet**

- Brass finish
- Molded nitrile valve suitable for hot water
- No lead solder
- Hemispherical cushion
- type plunger
- Delrin Stem screw
- Brass head nut
- Metal handle
- Maximum pressure: 125 psi
- Maximum temperature: 120°F



1/2" MIP x 1/2" Female Swt Inlet

Part #	Thickness	Handle	List
WO25CP6	6"	Metal	74.60
WO25CP8	8"	Metal	76.85
WO25CP12	12"	Metal	81.35

**Model 27 Backflow Protected Automatic Draining
Freezeless Wall Faucet**

- Brass finish
- Molded nitrile valve suitable for hot water
- No lead solder
- Hemispherical cushion type plunger
- Delrin stem screw
- Brass head nut
- Maximum pressure: 125 psi
- Maximum temperature: 120°F



1/2" MIP x 1/2" Female Swt Inlet

Part #	Thickness	Handle	List
WO27CP8	8"	Metal	76.85
WO27CP12	12"	Metal	81.35

Non-Freeze Area Wall Faucets

Model 24 Anti-Siphon Commercial Wall Faucet

- Designed for mild climate areas
- EPDM Packing prevents leaking
- Adjustable brass nut with deep stem guard
- Standard "O" size washer
- Furnished with polycarbonate wheel handle and loose tee key
- Maximum pressure: 125 psi
- Maximum temperature: 120°F



**1/2" FIP Inlet with Vacuum Breaker Anti-Siphon Wall
Faucet**

Part #	Size	Finish	Hdl	List
WO24P12RC	1/2"	Chrome	Poly	62.26
WO24P12PC	1/2"	Pol Chr	Poly	74.54
WO24P12RB	1/2"	Rgh Brs	Poly	52.04

**3/4" FIP Inlet with Vacuum Breaker Anti-Siphon Wall
Faucet**

Part #	Size	Finish	Hdl	List
WO24P34RC	3/4"	Chrome	Poly	62.26
WO24P34PC	3/4"	Pol Chr	Poly	74.54
WO24P34RB	3/4"	Rgh Brs	Poly	52.04

1/2" Copper Tube x 1/2" MIP Inlet

Part #	Size	Finish	Hdl	List
WO24CP12	1/2"	Chrome	Poly	85.92

Find Everything Under the Sun at One of Our Convenient Branches

www.plumbers-supply-co.com

Wall Faucets / Hydrants

Wall Hydrants

Model 65/B65 Backflow Protected Freezeless Wall Hydrant

- Hose connection anti-siphon vacuum breakers
- NIDEL® Model 34HA with 3/4" male hose thread
- Permanent type brass valve body with hemispherical seating surface
- 1-Piece valve plunger accurately controls both flow and drainage with minimum number of turns and without need for adjustments
- Drain is under nozzle away from hands of operator and with a lip to divert water away from building
- Copper tube casing
- No lead solder
- Hardened stainless steel stem resists damage
- Loose key operates hydrant
- 3/8" Solid brass operating rod
- Maximum pressure: 125 psi
- Maximum temperature: 120°F



3/4" Copper Water Tube

Part #	Size	Finish	Handle	List
WO65C8	8"	Chrome	Tee Key	261.79
WO65C10	10"	Chrome	Tee Key	278.41
WO65C12	12"	Chrome	Tee Key	278.41
WO65C14	14"	Chrome	Tee Key	278.41

3/4" FIP Inlet

Part #	Size	Finish	Handle	List
WO65P4	4"	Chrome	Tee Key	261.79
WO65P6	6"	Chrome	Tee Key	261.79
WO65P8	8"	Chrome	Tee Key	261.79
WO65P10	10"	Chrome	Tee Key	277.81
WO65P12	12"	Chrome	Tee Key	278.41
WO65P14	14"	Chrome	Tee Key	278.41

3/4" FIP Inlet in Box

Part #	Size	Finish	Handle	List
WOB65P8	8"	Chrome	Tee Key	522.74
WOB65P12	12"	Chrome	Tee Key	539.39

Model 67/B67 Backflow Protected Freezeless Wall Hydrant

- Permanent type brass valve body with hemispherical seating surface
- 1-Piece valve plunger accurately controls both flow and drainage with a minimum number of turns and without need for adjustment
- Drain is under nozzle away from hands of operator and with a lip to divert water away from building
- Copper tube casing
- No lead solder
- Hardened stainless steel stem resists damage
- Loose key operates hydrant
- 3/8" Solid brass operating rod
- Maximum pressure: 125 psi
- Maximum temperature: 120°F



3/4" Copper Water Tube

Part #	Thickness	Handle	List
WO67C6	6"	Tee Key	261.79
WO67C8	8"	Tee Key	261.79
WO67C10	10"	Tee Key	278.41
WO67C12	12"	Tee Key	278.41
WO67C14	14"	Tee Key	278.41

3/4" Copper Water Tube in Box

Part #	Thickness	Handle	List
WOB67C6	6"	Tee Key	522.74
WOB67C8	8"	Tee Key	522.74
WOB67C10	10"	Tee Key	539.39
WOB67C12	12"	Tee Key	539.39

3/4" FIP Inlet

Part #	Thickness	Handle	List
WO67P12	12"	Tee Key	278.41

3/4" FIP Inlet in Box

Part #	Thickness	Handle	List
WOB67P8	8"	Tee Key	522.74
WOB67P12	12"	Tee Key	539.39

Wall Faucets / Hydrants

**Model HCB67 Automatic Draining
Backflow Protected Hot and Cold Mixer**

- Permanent type brass valve body with hemispherical seating surface
- 1-Piece valve plunger accurately controls both flow and drainage with a minimum number of turns and without need for adjustment
- Drain is under nozzle away from hands of operator with a lip to divert water away from building
- Copper tube casing
- No lead solder
- Hardened stainless steel stem resists damage
- Loose key operates hydrant
- 3/8" Solid brass operating rod
- 3/4" FPT Inlets
- Check valves located in the hot and cold inlet to prevent migration
- Maximum pressure: 125 psi
- Maximum temperature: 120°F

3/4" FIP Inlet in Box

- Hydrants drain as handle is shut off, even if hose is attached



Part #	Thickness	Handle	List
WOHCB67C12	12"	Tee Key	1067.32

Model 70 Frost Proof with Recessed Head

- Hardened stainless steel stem resists damage
- EPDM Packing with adjustable packing nut
- 3/8" Solid brass operating rod
- Tamper resistant removable tee key
- 1" Galvanized steel pipe casing
- 3/4" Male hose thread
- Maximum pressure: 125 psi
- Maximum temperature: 120°F



3/4" Copper SWT Inlet

Part #	Thickness	Handle	List
WO70C8	8"	Tee Key	205.08
WO70C12	12"	Tee Key	212.17

3/4" FIP Inlet

Part #	Thickness	Handle	List
WO70P6	6"	Tee Key	205.08
WO70P12	12"	Tee Key	212.17

Yard Hydrants

Model Y34 & Y1 Freezeless Iowa® Yard Hydrant

- Adjustable link provides easy and positive adjustment of the lever lock tension
- Rod guide eliminates side pull on rod, reduces wear on packing, packing nut and stem
- Simple cam can be set to automatically obtain the same flow each time or lock against accidental opening
- Graphite packing for lubricity and long life
- 1-Piece variable flow plunger
- 3/8" Galvanized steel operating rod
- Tapped 1/8" NPT drain hole
- 3/4" Brass male hose nozzle
- Maximum pressure: 125 psi
- Maximum temperature: 120°F



3/4" FIP Inlet

Part #	Bury Depth	List
WOY342	2'	153.53
WOY343	3'	161.85
WOY344	4'	171.01

1" FIP Inlet

Part #	Bury Depth	List
WOY12	2'	205.01
WOY13	3'	214.00

Model R34 Freezeless Yard Hydrant

- For irrigation purposes
- Offers immediate water flow in sub-zero temperatures
- Shut-off valve is below frost line
- Graphite packing for lubricity and long life
- Permanent brass valve body with large hemispherical seating surface
- 3/8" Galvanized steel operating rod
- Adjustable pivot block
- 3/4" Brass male hose nozzle
- Can be padlocked in closed position
- Maximum pressure: 125 psi
- Maximum temperature: 120°F



Part #	Bury Depth	List
WOR34.2	2'	99.34
WOR34.3	3'	108.38

Find Everything Under the Sun at One of Our Convenient Branches

www.plumbers-supply-co.com

Wall Faucets / Hydrants

Model X34 Freezeless Yard Hydrant

- 1-Piece variable flow plunger
- All repairs can be made from top of unit without removing hydrant from the ground
- Can be locked in closed position by inserting padlock or bolt through hole in link
- Graphite packing for lubricity and long life
- Special shape - large contact area - eliminates need for renewable nylon seat
- 1" Galvanized steel pipe casing
- 3/8" Galvanized operating rod
- Tapped 1/8" NPT drain hole
- 3/4" Brass male hose removable nozzle
- Maximum pressure: 125 psi
- Maximum temperature: 120°F



3/4" FIP Inlet

Part #	Bury Depth	List
WOX341	1'	109.03
WOX342	2'	115.39
WOX343	3'	124.64

Model Y30 Freezeless Post Yard Hydrant

- 1-Piece variable flow plunger
- EPDM Rubber packing with adjustable packing nut
- Permanent type brass valve body with hemispherical seating surface
- Wheel handle operation
- Brass head casting
- 1" Galvanized steel pipe casing
- 3/8" Galvanized operating rod
- 1/8" NPT Drain hole
- 3/4" Brass male hose nozzle
- Maximum pressure: 125 psi
- Maximum temperature : 120°F



3/4" FIP Inlet

Part #	Bury Depth	List
WOY30BR-3	3'	270.13

Model Y95 Anti-Siphon Freezeless Yard Hydrant

- Hinged cover locks uses same tee key that operates hydrant, prevents unauthorized use
- 1-Piece variable flow plunger
- NIDEL® Model 34HW with 3/4" male hose thread
- Permanent type brass valve body with hemispherical seating surface
- EPDM Rubber packing with adjustable packing nut
- Deep box, brass casting
- Brass box, door and head casting
- 1/8" NPT Drain hole
- 1" Galvanized steel pipe
- 3/8" Galvanized operating rod
- Maximum pressure: 125 psi
- Maximum temperature: 120°F



3/4" FIP Inlet

Part #	Bury Depth	List
WOY952	2'	619.43
WOY95-3	3'	629.63

Repair Kits

Repair Kit for 14/18 Wall Faucet

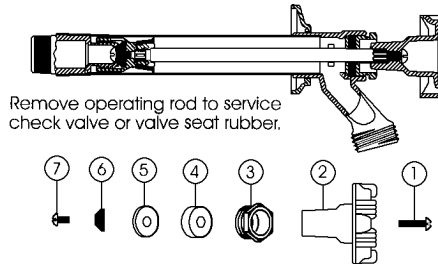

Part #	Description	List
WORK14MH	Repair Kit for 14/18 Includes 1-7, Metal Hdl	18.94

Wall Faucets / Hydrants

Repair Kit for 17 Wall Faucet

- | | |
|-----------------------|-----------------------------|
| 1. 35301 VB Float Kit | 6. 30421 Packing Washer |
| 2. 30002 Handle Screw | 7. 30418 Check Valve |
| 3. 30099 Handle | 8. 30008 Valve Seat Rubber |
| 4. 30059 Packing Nut | 9. 30009 Retainer Screw |
| 5. 30005 Packing | 10. 30459 Bevel Check Valve |

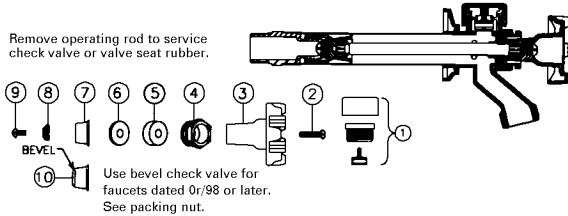

Part #	Description	List
WORK17	Repair Kit for 17 Includes 1-10	26.51

Repair Kit for 65 Wall Hydrant

- | | |
|----------------------|---------------------|
| 1. 50009 Tee Key | 5. 50251 "C" Washer |
| 2. 50264 Head Nut | 6. 51014 Yoke Nut |
| 3. 50252 Stem Washer | 7. 50250 Plunger |
| 4. 55062 Stem Screw | |

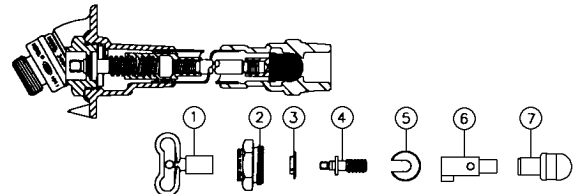

Part #	Description	List
WO864176	Chrome Repair Kit for 60/65/67 Includes 1-7	67.79

Repair Kit for 22 Wall Faucet

- 30566 Hot Plug Button
- 30002 Handle Screw (2)
- 30096 Round, Die Cast Alum. Wheel Handle (2)
- 30497 Deep Packing Nut
- 30560 EPDM Packing (2)
- 30006 Packing Washer (2)
- 30565 Cold Plug Button
- 30059 Packing Nut
- 30459 Check Valve (2)
- 30008 Valve Seat Rubber (2)
- 30009 Retainer Screw (2)

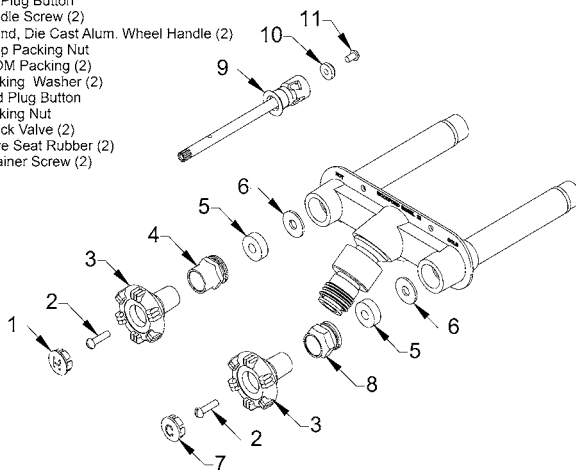

Part #	Description	List
RK-22MH	Repair Kit for 22 Includes 1-11, Metal Handle	36.50

Repair Kit for 24 Wall Faucet

- | | |
|-----------------------|--------------------------|
| 1. 30002 Handle Screw | 5. 30105 Packing Washer |
| 2. 30233 Wheel Handle | 6. 30104 Operating Screw |
| 3. 30107 Packing Nut | 7. 30008 Washer |
| 4. 30005 Packing | 8. 30009 Retainer Screw |

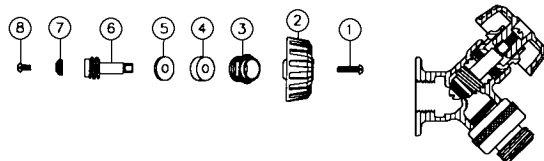

Part #	Description	List
WORK24	Brass Repair Kit for 24 Includes 1-8	22.62

Repair Kit for 70 Wall Hydrant

- | | |
|-------------------------|----------------------------|
| 1. 50009 Tee key | 6. 50027 Support Washer |
| 2. 30109 Packing Nut | 7. 51013 Ball Valve Rubber |
| 3. 30247 Packing | 8. 50028 Round Brass Nut |
| 4. 55177 Head Nut Assy. | |
| 5. 51014 Yoke Nut | |

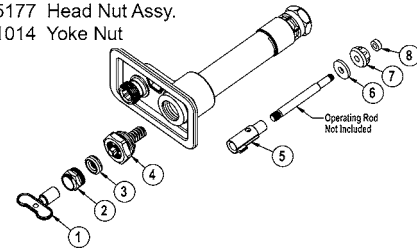

Part #	Description	List
WORK70	Repair Kit for 70 & Obsolete Models 7/8/80/85/90/95	71.12

Repair Kit for Y34 Yard Hydrant

- | | |
|----------------------|-------------------------|
| 1. 10104 Rod Stem | 4. 10102 Support Washer |
| 2. 10100 Packing Nut | 5. 10105 Plunger |
| 3. 10101 Packing | |

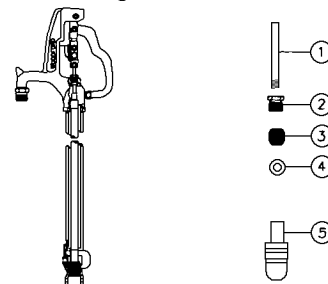

Part #	Description	List
RK-Y34	Includes 1-5	23.59

Wall Faucets / Hydrants

Repair Kit for 25/27H Wall Faucet

- Kit includes:
 - Handle screw
 - Metal wheel handle
 - Brass head nut
 - Drain guard
 - Head nut gasket
 - Stem screw
 - Drain valve assembly
 - Plunger assembly

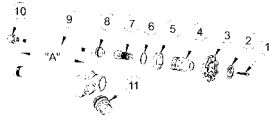

WF-MS

Part #	Description	List
WO35300	Hydrant Repair Kit	45.31

Vacuum Breakers

Nidel® Single Check Anti-Siphon Vacuum Breaker

- ASSE 1011
- H Models: for non-freezing areas only
- HD Models: for freezing areas
- HA Models: Std on models 25 and 65
- HF Models: Std on models 24, 43, 44, 45, +46, 74, 75 and 84



Part #	Description	List
WO34HA-CH	Chrome	32.40
WO34HABR	Brass	25.70
WO34HF-CH	Chrome	32.28
WO34HF	Brass	25.70

Backflow Preventers

Nidel® Double Check Anti-Siphon Backflow Preventer

- ASSE 1052
- HA Models: Std on models 67
- 37HA converts model 65 to model 67
- HF Models: Std on models 76, 79, 86



Part #	Description	List
WO37HA	Chrome	50.21

Individual Parts

Part #	Thickness	List
WO10018	3/4" NPT Valve Body for Y1/Y2/Y34	34.76
WO10104	Brass Rod Stem for Y1/Y2/Y34/W34	2.57
WO10105	Plunger for Y30/Y34/Y70/Y95/W34	11.73
WO10108	Plunger for X34	10.89
WO30008	Valve Seat Rubber for 14	0.97
WO30009	Retainer Screw for 14	0.69
WOWFMS	Mounting Wall Sleeve for Models: 14, 16, 17 & 19	11.20
WO50028	Round Brass Nut for 32/70	0.76
WO50250	Plunger for All Auto Drain Hydrants	9.64
WO50252	Stem Washer for All Auto Drain Hydrants	1.60
WO50264	Chrome Head Nut for All Auto Drain Hydrants	15.47
WO55176	Brass Head Nut Assembly for All WH, Y70, Y95	30.18
WO55062	Stem Screw for All Auto Drain Hydrants	19.15
WO55111	Packing Nut Assembly for 70, Chrome	11.17
WO51013	Ball Valve Rubber	2.57

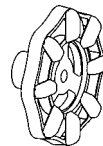

Handle

30096

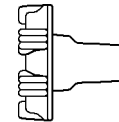

30099

Part #	Description	List
WO30096	14/17 Metal Wheel Handle	2.57
WO30099	14/17/22 Metal Wheel Handle	2.57
WO30120	24 Clear Wheel Handle	2.15
WO30239	25 2" Metal Wheel Handle	3.05

Operating Rod

Part #	Description	List
WO30308	8" Operating Rod for 20/25/26	4.02

Packing



Part #	Description	List
WO10101	Packing for Y1/Y2/Y34/W34	1.39
WO30005	Packing for 12	3.05
WO30006	Packing Washer for 14	1.46
WO30560	EPDM Packing for 14/17/22	2.91

Find Everything Under the Sun at One of Our Convenient Branches

www.plumbers-supply-co.com

Wall Faucets / Hydrants

Rod Assembly

Part #	Description	List
WO35722	8" Wall Rod Assembly for 14/17/22/V22	13.25
WO35723	10" Wall Rod Assembly for 14/17/22/V22	14.15
WO35724	12" Wall Rod Assembly for 14/17/22/V22	14.92

Tee Key



Part #	Description	List
WO50009	Tee Key, 1-3/4" Short for 5/16" Square Stem (RK-STK)	3.05
WO50010	Tee Key, 3-1/4" Long for 5-16" Square Stem (RK-LTK)	4.86
WO50012	Tee Key, 3-1/4" Long, 8 Pt. Spline for 14/16/17/19/22/V22	4.86

Yard Hydrant Repair Parts Kits

• Includes:

- #8825 Brass connector (F)
- #8826 Brass links (pair) (G)
- #8827 Brass packing nut (H)
- #8839 Buna-N O-rings (pair) (K)
- #8833 Plunger (one-piece) (N)
- #8301 Stainless steel lock nut (Q)
- #8836 Fulcrum bolt (R)
- #8837 Square head set screw (S)

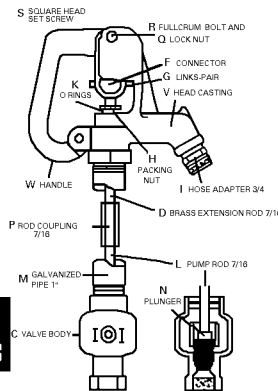

Part #	Description	List
SI850	Yard Hydrant Repair Kit	28.70



Wall Faucets / Hydrants



Wall Faucets / Hydrants

G

Page Left Blank

Find Everything Under the Sun at One of Our Convenient Branches

www.plumbers-supply-co.com

H. Supplies, Tubular, Tub & Lav Drains

1. Access Doors

Access Doors/Panels.....	H - 3
--------------------------	-------

2. Bath Wastes

Bath Wastes - American Brass & Aluminum Foundry AB&A.....	H - 4
Bath Wastes - Dearborn Brass.....	H - 4
Bath Wastes - Gerber.....	H - 6
Bath Wastes - JB Products.....	H - 7
Bath Wastes - Keeney, Plumbest.....	H - 7
Bath Wastes - Kohler.....	H - 8
Bath Wastes - Moen.....	H - 9
Bath Wastes - Watco Manufacturing Company.....	H - 9
Drain Plugs - Radiator Specialty Co.....	H - 11

3. Tub/Lav Drains

Lavatory Drains.....	H - 12
Lavatory Drains - EZ-Flo.....	H - 12
Lavatory Drains, Strainers, Air Gap - Kohler.....	H - 12
Lavatory Strainers.....	H - 13
Tub/Shower Drains, Strainers - Jones Stephens Corp.....	H - 14
Shower Drains - Kohler.....	H - 15
Shower Drains - Oatey.....	H - 16
Shower Drains, Strainers - Sioux Chief Mfg. Co.....	H - 16

4. Sink Strainers

Sink Strainers - Blanco.....	H - 18
Sink Strainers - Garvin.....	H - 18
Sink Strainers - Just Mfg.....	H - 18
Sink Strainers - Kohler.....	H - 19
Sink Strainers - Matco-Norca.....	H - 19
Sink Strainers - Trim To The Trade.....	H - 20
Sink Strainers - Zurn.....	H - 20
Sink Strainers, Accessories - JB Products.....	H - 20
Sink Strainers, Air Gap - Dearborn Brass.....	H - 23
Sink Strainers, Stoppers - Kissler & Co, Inc.....	H - 23

5. Stops / Supply Lines

EZ-Turn Valves, Washing Machine Valves, Dishwasher Drain Hose.....	H - 24
Flex Supply Kits - McGuire Products.....	H - 24
Flex Supply Kits - Zurn.....	H - 25
Flex Water Connectors.....	H - 26
Risers - BrassCraft Lavatory, Sink, Closet.....	H - 29
Stop Valves - Matco-Norca.....	H - 31
Stop Valves, Washing Machine Shut-off Valves.....	H - 31

6. Supply Boxes

Outlet Boxes - Guy Gray Mfg Co.....	H - 38
-------------------------------------	--------



H. Supplies, Tubular, Tub & Lav Drains (Continued)

6. Supply Boxes

Outlet Boxes - Oatey.....	H - 40
Outlet Boxes - IPS Water-Tite.....	H - 41
Tub Boxes, Pan Liners, Washer Pans.....	H - 42

7. Tubular Brass & Plastic

Pipe Covers - Truebro.....	H - 43
Trap Adapters - EZ Trap Inc.....	H - 43
Tubular Brass/Plastic.....	H - 44
Escutcheons, Flanges, Floor & Ceiling Plates, Wall Plates.....	H - 52

8. Water Hammers & Arrestors / Trap Primers

Preformed Copper - Sioux Chief Mfg. Co.....	H - 54
Trap Primers - Precision Plumbing Products.....	H - 56
Water Hammer Arrestors.....	H - 57

9. Closet Flanges

Closet Flanges & Accessories.....	H - 58
Urinal Flanges & Strainers.....	H - 62

Access Doors / Panels

Access Doors

Drywall Access Door

- Doors are ideally suited for new installations or for remodeling, in masonry, tile, wood or other wall and ceiling surfaces
- Door features rounded safety corners
- Galvanized steel with a prime coat finish
- Frame is 1-piece construction, 1" wide and provides concealment of the rough wall opening
- Wall frame has 1/4" mounting holes for fastening within the furred spaces allowing faster installation and fixing maximum clearance
- Concealed hinge prevents distortion and closes door squarely
- Doors 24" or larger are provided with a continuous piano hinge
- Latch is screwdriver operated
- Finish is a prime coat suitable for painting



Part #	Size	Gauge	List
67900	8" x 8"	14	38.75
67901	10" x 10"	14	46.45
67902	12" x 12"	14	49.00
67903	14" x 14"	14	61.45
67904	16" x 16"	14	73.80
67929	18" x 18"	14	85.25
67930	24" x 24"	14	126.15

Pro Port™ Plastic Access Door

- Plumbers access door
- Eliminates costly wall and ceiling repairs
- Installs easily
- Durable, maintenance free
- Hinged door
- Can be painted or wallpapered



Part #	Size	List
OA34045	8" x 8"	15.40

Access Panels

Snap-Ease Access Panel

- Constructed of high-impact ABS
- Can be painted or wallpapered



Part #	Size	List
A05-008	8" x 8"	19.96
A05-014	14" x 14"	29.51

Plastic Access Panel

- Beveled edges
- Indented screw holes in corners



Part #	Size	List
A04-012	12" x 12"	3.64

Spring-Loaded Plastic Access Panel

- Works on ceilings and walls
- No visible clamps or screws

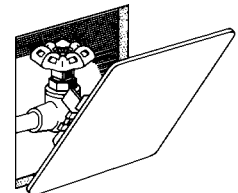

Part #	Size	List
AP0808	8" x 8"	16.07
AP1414	14" x 14"	22.51

Over/Under™ Access Panel

- Provides instant access to plumbing, wiring and other applications
- Beveled and textured panel has frameless finished look
- No need for glue or adhesives
- Can be painted or wallpapered
- White ABS



Part #	Size	List
SC970-269S	6" x 9"	20.46
SC970-214S	14" x 14"	24.87

Find Everything Under the Sun at One of Our Convenient Branches

www.plumbers-supply-co.com

Bath Wastes

Plastic Tubular Bath Waste & Overflow Assemblies

Turn Top Closure 2-Hole Half Kit

- Plastic tubular
- 2-Hole overflow plate
- Less pipe and tee



Part #	Description	List
DRAIN-CP2	1-1/2" PVC Pol Chrome	26.20
DRAIN-WH2	1-1/2" PVC White	66.65
DRAIN-PN2	1-1/2" PVC Pol Nickel	66.65
DRAIN-AN2	1-1/2" PVC Antique Nickel	66.65
DRAIN-BN2	1-1/2" PVC Brushed/Satin Nickel	66.65
DRAIN-VB2	1-1/2" PVC Venetian Bronze	73.25

Turn Top Closure Bath Waste Less Overflow Assembly

- With straight adapter, brass strainer, washer and turn top closure



Part #	Description	List
AB1366-CP	1-1/2" PVC Pol Chrome	24.40



Brass Bath Wastes

Chain & Stopper Brass Bath Wastes

- Includes:
 - 20ga Brass tubing rough-in
 - Cast brass slip tee joint
 - 2-Hole cast brass top ell
 - 2-Hole faceplate
 - Black rubber washer
 - 15" Heavy-duty chain with 1-3/4" rubber stopper
 - Blue top ell washer
 - 1-1/4" Drain seat
 - 1-3/8" Reducing tailpiece for 16" leg tubs
 - (2) Nuts
 - (2) Rubber slip joint washers
 - Bottom ell washer
 - 1-1/4" Cast brass waste shoe



Part #	Description	List
DB202-1	Chrome-Plated Tubing and Trim	73.20

Brass Closet Flush Elbows

- Polished chrome

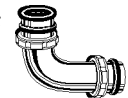

Part #	Size	Gauge	List
DB1033D-1	2" x 6" x 8"	20	92.26

Find Everything Under the Sun at One of Our Convenient Branches

www.plumbers-supply-co.com

Bath Wastes

Plastic Bath Wastes

Plastic Trip Lever Bath Waste with 1-1/4" Waste Shoe

- Includes:
 - Tubing rough-in and slip joint tee
 - 2-Hole top ell
 - Trip lever faceplate with linkage
 - Retaining clip
 - Blue top ell washer
 - Strainer
 - Stainless steel strainer cover and cover screw
 - (2) Wing nuts
 - (2) Poly washers
 - Bottom ell washer
 - 1-1/4" Waste shoe
- Boxed



Part #	Description	List
P9226	PVC Tee, White Poly Tubes, Plastic Strainer, CP Trim	28.06

Uni-Lift Plastic Bath Wastes with 1-1/2" Waste Shoe

- Includes:
 - Wing nuts
 - Tubing rough-in and slip joint tee
 - 2-Hole top ell
 - Uni-lift faceplate
 - Retaining clip
 - Blue top ell washer
 - 1-1/2" Uni-lift drain unit with o-ring seal
 - (2) Wing nuts
 - (2) Poly washers
 - Bottom ell washer
 - 1-1/2" Waste shoe
- Boxed



Part #	Description	List
P8227	PVC Tee, White Poly Tubes, CP Trim	35.86

Tap-Tap Sch 40 1/2 Kits

- Includes:
 - Sch 40 PVC ell, Sch 40 top ell and faceplate
 - Blue top ell washer
 - 1-1/2" Tap-Tap drain unit with o-ring seal
 - Bottom ell washer
 - 1-1/2" waste shoe
 - Less tubes & tee



Part #	Description	List
DBP7224B	PVC, 1-Hole Faceplate, CP Trim	32.64

Decorator/Conversion Kits

Uni-Lift 1-1/4" 2-Hole Conversion Kit

- Includes:
 - 1-1/4" Uni-Lift drain unit with o-ring seal
 - Bottom ell washer
 - Faceplate and screws
 - 1-1/4" x 1-1/2" Threaded adapter



Part #	Finish	List
K27	Chrome Plated Trim	23.57

Waste Repair Parts

Repair Part for Bath Waste

- Polished chrome



Part #	Description	List
4497-1	Tap-Tap Replacement Cartridge	14.01





Gerber Bath Wastes

Brass Drains

Trip Lever Brass Drain

- Pre-adjustable linkage
- Fits most tubs 14" to 16"
- Roman fits most tubs 24"



41-813 41-818

Part #	Description	List
41-818	All-Tub Drain-In-Tee, 20 ga, Brass-Plated Zinc Nuts, Chrome	111.99
41-813	Roman, 18" O.F., 9" Shoe, 17 ga, Brass Nuts, Chrome	140.07

Lift & Turn Sch 40 Drain Trim Kit



Part #	Description	List
41-354	Kit, Less Tubing/Tee, PVC, 2-Hole Faceplate, Boxed, Chrome	23.82

PVC & ABS Drains

Trip Lever PVC/ABS Drain

- Pre-adjustable linkage
- Fits most tubs 14" to 16"

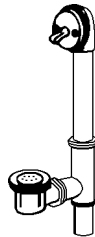

Part #	Description	List
41-510	All-Tub Drain-In-Tee, PVC, Chrome	42.11

Roman Trip Lever PVC/ABS Drain

- Fits most tubs 24"



Part #	Description	List
41-513	All-Tub Drain-In-Tee, PVC, Chrome	77.00

Drain Exposed Parts Trim Kits

Trip Lever Trim Kit

- Includes:
 - Lever/faceplate
 - (2) 2-1/4" Faceplate screws
 - Strainer with screw



Part #	Description	List
86-863	Kit Less Tubing/Tee, Chrome	37.77
N6-863	Brushed Nickel	76.43

Find Everything Under the Sun at One of Our Convenient Branches

www.plumbers-supply-co.com

Bath Wastes

Plastic Bath Wastes

Schedule 40 Lift & Turn Half Waste

- Chrome plated zinc strainer is standard



Part #	Description	List
JB745PVCBX	1-1/2" 2-Hole Chrome, Box	23.89

Schedule 40 PVC Toe Touch Half Waste

- Chrome plated zinc strainer is standard



Part #	Description	List
HW8PVCBX	1-1/2" 2-Hole Chrome, Box	26.01

Brass Bath Wastes

JB Signature Lavatory Lift & Turn Drain

- Fits 1-1/2" drain openings
- Threads measure 3-1/4" from the flange
- 8" Overall length
- 1-1/4" OD Tailpiece
- Not for use on sheet metal sinks
i.e. stainless steel



Part #	Description	List
JBD550	Chrome less Overflow Holes	52.87
JBD551	Brushed Nickel less Overflow Holes	62.49

Strainer Cartridge



Part #	Description	List
JB726MR	Chrome Toe Touch Replacement Stopper	10.91

Conversion Kits

Bathwaste Conversion Kit - Lift & Turn 2-Hole

- Two-hole faceplate
- Includes a 1-1/2" x 1-1/4" brass shoe bushing



Part #	Description	List
JB3631	Tuscan Bronze/VB	69.46

Overflow Faceplate

- Chrome plated die cast



Part #	Description	List
JB1392RSS	Round Trip Lever w/Screws, CP	6.99



Plastic Bath Drains

Lift 'N Turn with PVC Pipe and Tee

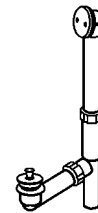

Part #	Description	List
62AW	Metal, 1-1/2" OD PVC, PC	18.00

Bath Wastes

Brass Bath Drains
Multi-Tub Trip Lever

- Adjustable for 14" to 16" tubs



Part #	Description	List
CB1655	Heavy Pattern Cast Brass Tee & Top Ell, PVD Pol Chrome	89.00

Bath Drain Trim Kits

Bath Drain Trim Kits for 1-3/8" or 1-1/2" Drains

- Includes:
 - Faceplate
 - Strainers
 - Conversion bushing
 - Faceplate converter

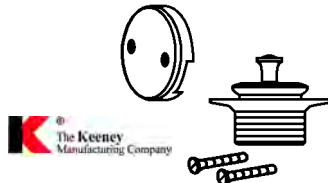

Part #	Description	List
PP826-67BX	Lift 'N Turn, PVD Pol Chrome	32.27

Sch 40 Lift & Turn Half Kit

- 1-Hole faceplate
- Bolt holes on top elbows are pre-threaded
- All drains 3/8" thread size for testing
- UPC Listed



Part #	Description	List
B07-010	PVC, CP Trim	15.92

THE BOLD LOOK OF **KOHLER**

Tub & Shower Wastes
Clearflo Adjustable Pop-Up Tub Drain - Above/Through-The-Floor Installation



Part #	Description	List
K7160AFCP	1-1/2", 14" to 16" Baths, Pol Chrome	203.65
K7161AFCP	1-1/2", 17" to 26" Baths, Pol Chrome	211.70
K7161AFBN	1-1/2", 17" to 26" Baths, Vibrant Brushed Nickel	381.00

Clearflo Contoured Adjustable Pop-Up Tub Drain - Above/Through-The-Floor Installation

- Brass construction
- For Tea-For-Two 5.5' bath or whirlpool



Part #	Description	List
K7147-AF-AF	1-1/2", Vibrant French Gold	592.80
K7169AFCP	2", Pol Chrome	438.25

Clearflo Slotted Overflow Tub Drain - Above/Through-The-Floor Installation

- Metal construction overflow cover and stopper
- Toe-activated closing
- Swivel-ball joint construction
- Includes PVC tee and pipe
- PVD coating



Part #	Finish	List
K7272CP	Pol Chrome	106.35
K7272BN	Vibrant Brushed Nickel	154.20
K7272BZ	Oil-Rubbed Bronze	212.75

Find Everything Under the Sun at One of Our Convenient Branches

www.plumbers-supply-co.com

Bath Wastes

Escale™ Cable Tub Drain & Tailpiece

- Solid brass construction
- For K-11343 & K-11343-G/-GCR



Part #	Description	List
K7219CP	1-1/2", Pol Chrome	487.90

Lift-N-Drain Tub Drain

- For 14" and 16" Tubs
- Full kit with tubes and tee

Part #	Description	List
MO90530	PVC, Chrome 1-1/2" Shoe	36.90

Conversion Bar Kit

Part #	Description	List
MO142538	Cross Bar Serv Kit	4.35

Sch 40 Tub Drain Rough-In Kit

- Half kit less tube and tee
- M•PACT Common valve system
- Includes test plug

Part #	Description	List
MO140690	Sch 40 PVC 1-1/2" Shoe	11.05



Tub Drains

Trip Lever Tub and Whirlpool Drain

- For 24" tubs
- 1-1/2" Threaded shoe
- Drain assembly
- 17 Gauge brass tubing with brass nuts
- Cast brass tee



Part #	Finish	List
MO90480BN	Brushed Nickel*	168.15

Trip Lever Tub and Whirlpool Drain

- For 14" and 16" tubs
- 1-1/2" Threaded shoe
- 20 Gauge brass tubing with brass nuts
- Cast brass tee



Part #	Finish	List
MO90410BN	Brushed Nickel*	150.95
MO90410ORB	Oil Rubbed Bronze	166.05

Push-N-Lock Tub/Shower Drain Trim

- Fits 1-1/2" threaded drains
- Order tubes and tee separately
- M•PACT common valve system



Part #	Finish	List
MOT90331BN	Brushed Nickel*	88.25
MOT90331ORB	Oil Rubbed Brass	97.05



Schedule 40 Bath Waste Kits

600 Series Bath Waste

- Coarse thread
- 1-1/2" Solvent weld assembly
- 1-1/4" Deep metal strainer body
- Fits most tubs up to 16" deep
- Theft-resistant stopper



Complete Bath Waste Kits - Lift and Turn

Part #	Piping	Finish	List
600-LT-PVC-CP	PVC	Chrome Plated	35.00

Half Bath Waste Kits - Lift and Turn - Boxed

- Options
 - 2H = 2-Hole overflow plate
 - MS = Metal stopper

Part #	Piping	Finish	List
610-LT-PVC-CP	PVC	Chrome Plated	22.88
601-LT-PVC-CP-2H	PVC	Chrome Plated	28.24
601-LT-PVC-BN-2H	PVC	Brushed Nickel*	89.45
601-LT-PVC-BZ-2H	PVC	Oil Rubbed Bronze	90.16
601-LT-PVC-PB	PVC	Pol Brass	68.02

Find Everything Under the Sun at One of Our Convenient Branches

www.plumbers-supply-co.com

Bath Wastes

Half Bath Waste Kits - Lift and Turn - In Bag

- Options
 - 2H = 2-Hole overflow plate
 - MS = Metal stopper

Part #	Piping	Finish	List
201-LT	PVC	Chrome Plated	18.00

Half Bath Waste Kits - Push Pull®

Part #	Piping	Finish	List
601-PP-PVC-CP	PVC	Chrome Plated	32.24
601-PP-PVC-BN	PVC	Brushed Nickel*	80.51
601-PP-PVC-BZ	PVC	Oil Rubbed Bronze	80.51

ADA Complete Bath Waste Kits - Foot Actuated



Part #	Piping	Finish	List
600-FA-PVC-CP	PVC	Chrome Plated	35.00

Tubular Plastic Bath Waste Kits

500 Series Bath Waste

- Coarse thread
- For 14" to 16" high tubs
- Slip joint assembly
- Metal strainer body
- 1-1/2" Pipe
- Theft-resistant metal stopper
- Retainer plate



Complete Bath Waste Kits - Lift and Turn

Part #	Piping	Finish	List
500-LT-PVC-CP	PVC	Chrome Plated	30.05
500-LT-PVC-BN	PVC	Brushed Nickel*	83.65
500-LT-PVC-BZ	PVC	Oil Rubbed Bronze	83.65

Complete Bath Waste Kits - Push Pull®

Part #	Piping	Finish	List
500-PP-PVC-CP	PVC	Chrome	35.86
500-PP-PVC-BZ	PVC	Oil-Rubbed Bronze	83.65

ADA Complete Bath Waste Kits - Foot Actuated

Part #	Piping	Finish	List
500-FA-PVC-CP	PVC	Chrome	30.17

Quick Adjust® Complete Bath Waste Kits

Part #	Piping	Finish	List
500-TQ-PVC-CP	PVC	Chrome	31.92

Trim Kits

NuFit® Innovator® Trim Kit

- Converts conventional overflow and drain to Innovator snap-on overflow plate and NuFit strainer body 48100
- Includes:
 - (1) #11121 Star retainer ring
 - (1) #11641 Adapter bar
 - (1) Innovator overflow plate
 - (1) NuFit body
 - (1) Stopper assembly 48400
 - (1) Silicone adhesive
- For PresRlo tubs
- 2H Suffix = 2-hole overflow plate



Part #	Closure	Finish	List
48100-CP	PresFlo	Chrome Plated	41.17
C48400-CP	Lift & Turn	Chrome Plated	41.17

Flexible Bath Wastes

WatcoFlex® Innovator® Complete Bath Wastes with Lift and Turn Tub Closure

- For lengths 14-1/2" and longer
- Includes 11575 test plug with all Flex bath wastes

Part #	Piping	Finish	List
FLEX150-LT-PVC-CP	PVC	Chrome Plated	40.55

*PVD Lifetime Finish

Bath Wastes

**Innovator® 900 and 901 Series Sch 40
Bath Wastes**

- 1.5" PVC or ABS Solvent weld assembly
- Built-in testing and snap-on overflow plate
- Threads on strainer body and drain elbow are 1-1/2" to 11-1/2" NPSM (coarse thread); 11.5 threads per inch
- Fits most tubs 14" to 16" high
- IAPMO, SBCCI, CSA
- Conforms to ANSI/ASTM F 409-88
- SF Suffix = without strainer body



**900 Complete Bath Waste
with Lift and Turn Tub Closure**

Part #	Piping	Finish	List
900-LT-PVC-CP	PVC	Chrome Plated	35.00

**901 Half Bath Waste
with Lift and Turn Tub Closure**

Part #	Piping	Finish	List
901-LT-PVC-CP	PVC	Chrome Plated	25.40
901-LT-PVC-BN	PVC	Brushed Nickel*	80.51
901-LT-PVC-BZ	PVC	Oil-Rubbed Brz	80.20
901-LT-SF-0-CP	PVC	Chrome Plated	11.72

901 Rough-In with Lift and Turn Tub Closure

Part #	Piping	Finish	List
901-LTRI-PVC-CP	PVC	Chrome Plated	13.71

**901 Half Bath Waste
with Foot Actuated Tub Closures**

- Fits most tubs 14" to 16" high
- IAPMO, SBCCI, CSA
- Conforms to ANSI/ASTM F 409-88



Part #	Piping	Finish	List
901-FA-PVC-CP	PVC	Chrome Plated	25.40

901 Bath Waste Half Kit with Push Pull® Tub Closure

- Without Strainer Body

Part #	Piping	Finish	List
901-PPSF-0-CP	PVC	Chrome Plated	13.95
901-PPSF-0-AP	PVC	Aged Pewter	41.03
900-PPSF-0-BN	PVC	Brushed Nickel*	30.12
900-PPSF-0-BZ	PVC	Oil Rubbed Bronze	30.12
901-PPSF-0-PB	PVC	Pol Brass*	25.96

901 Rough-In with Push Pull® Tub Closure

Part #	Piping	Finish	List
901-PPRI-PVC-AP	PVC	Aged Pewter	74.88
901-PPRI-PVC-BN	PVC	Brushed Nickel*	50.45
901-PPRI-PVC-BZ	PVC	Oil Rubbed Bronze	50.45
901-PPRI-PVC-CP	PVC	Chrome Plated	18.24

Quick Trim™ Kits

- Install chrome on the rough-in and easily upgrade to a special finish without removing the strainer body
- Sturdy stainless steel
- No reduction in flow rate
- Uses an o-ring for a tight, snug fit

Lift and Turn Innovator® Quick Trim™ Kit

- Includes:
 - 1. 01010CP Push Pull® Knob, Brass
 - 2. 11079 Lift and Turn "D" Pin, full length
 - 3. 11088 Lift and Turn "D" Ring
 - 4. 11290CP Push Pull® Stopper, Plastic, Chrome 01013 Push Pull® Stopper, Metal, Finishes
 - 5. 11507 Seal, 1-1/16" dia
 - 6. 01050CP QuickTrim™ Strainer Body Cover
 - 7. 11138 QuickTrim™ O-Ring (thick) for brass bodies
 - 8. 11136 QuickTrim™ O-Ring (thin) for zinc bodies
 - 9. 01004CP Snap-on Overflow Plate, Innovator®

Part #	Finish	List
959290-BN	Brushed Nickel*	70.91
959290-BZ	Oil Rubbed Bronze	70.91

Tub Closures

11.5-Thread Tub Closure



Part #	Closure	Finish	List
58305-CP	Lift & Turn	Chrome	23.90

Drain Plugs

Solid Basin & Bath Stopper

Radiator Specialty Company



Part #	Size	Color	Pkg Qty	List
S-214	1-1/2"	White	12	4.06
S-216	1-3/4"	White	12	4.06

*PVD Lifetime Finish

www.plumbers-supply-co.com

Lavatory Drains

Lavatory Drains

Lavatory Lift & Turn Drain less Overflow Hole

- For vessel sinks



P35-003



Part #	Finish	List
P35-003	Chrome Plated	18.38
P35-00BN	Brushed Nickel (PVD)	63.56

Lavatory Drain less Overflow

- For vessel sinks



Part #	Finish	List
D70-105	Chrome Plated	14.35

Complete Pop-Up Drain

- Chrome plated brass drain body tee, stopper and tailpiece



Part #	Description	List
CB1109LG	Less Guide & Upper/Lower Pull Rod, PVD Pol Chrome	36.50

Brass Pop-Up Assemblies

- Polished chrome

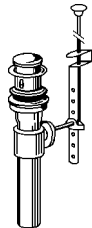

Part #	Size	Finish	List
DB759-1	1-1/4"	CP Brass	42.17



Lavatory Drains

Pop-Up Assembly

- High quality plated brass
- Brass construction
- 22 Gauge



Part #	Description	List
10901	Chrome Body & Trim	12.84

THE BOLD LOOK OF **KOHLER**®

Lavatory Drains

Lavatory Drain with Non-Removable Metal Stopper



Part #	Description	List
K7127BN	Less Overflow	186.20

Lavatory Pop-Up Drain

- 17 Gauge brass construction
- Adjustable trip lever
- Brass tailpiece
- 1/2" Connection



Part #	Description	List
K7114CP	Less Overflow, Pol Chrome	118.85

Find Everything Under the Sun at One of Our Convenient Branches

www.plumbers-supply-co.com

Lavatory Drains

Lavatory Pop-Up Clicker Drain

- Solid brass construction
- 1-1/4" Tailpiece
- 1-1/4" Connection



Part #	Description	List
K7124ACP	Pop-Up Clicker, w/Overflow	76.80

Lavatory Pop-Up Drain with Lift Rod

- Solid brass construction
- 1-1/4" Tailpiece
- 1-1/4" Connection



Part #	Description	List
K7126CP	Pop-Up Drain w/Lift Rod, Polished Chrome	118.85

Lavatory Strainers

Eco-Line 2-1/4" Cast Brass Open Grid P.O. Plug

- Chrome plated, heavy cast brass
- Open-grid PO plug
- Includes:
 - Cast brass locknut
 - 17 Gauge seamless brass tailpiece
 - Rubber basin washer
 - Fiber friction washer
- Fits sink depth up to 2-1/4"

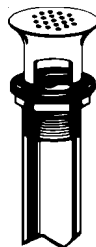

Part #	Description	List
MG155AECO	1-1/4" x 6" 17ga Tailpiece, CP	16.92

Eco-Line 5-1/8" ADA Offset Wheelchair Lavatory Strainer

- Chrome plated, heavy cast brass
- Includes:
 - 17 Gauge 1-1/4" seamless brass tailpiece
 - Seamless cast brass grid drain strainer
 - Heavy cast brass elbow
 - Rubber basin washer
 - Fiber friction washer
 - Cast brass plated offset plug
- Fits sink depth up to 2-1/4"



Part #	Description	List
MG155WCECO	1-1/4" 17ga Tailpiece, CP	31.43

ProDrain 2-1/4" Heavy Cast Brass Grid Drain

- Chrome plated, heavy cast brass
- Polished chrome cast brass PO plug
- Includes:
 - 17 Gauge tailpiece
 - Brass locknut
 - Heavy rubber basin washer
 - Fiber friction washer
- For lavatories without overflows



Part #	Description	List
PRODRAIN	1-1/4"OD x 6" 17ga Tailpiece	25.94

Universal Lavatory SS Strainer



Part #	Description	List
59-6015	3" SS Universal Fit Mesh	3.30

Offset Lavatory Strainer, ADA Compliant

- Cast brass body with cast brass open grid strainer
- Cast brass elbow & 1-1/4", 17 gauge tubular brass offset tailpiece for sink depth to 2-1/2"
- 1-1/4" Outlet



Part #	Strainer	List
Z8746-PC	1-1/4"	37.50

Lavatory Drains

Solid Top, Open-Grid PO Plug

- Chrome plated cast brass
- 5" Long, 17 gauge tailpiece
- Locknut for sink depth up to 2-1/4"
- Suffixes:
 - -NOF = No overflow
 - -PB = Polished brass
 - -6 = 6" Tailpiece
 - -8 = 8" Tailpiece
 - -12 = 12" Tailpiece



Part #	Tailpiece	List
Z8743-PC	1-1/4"	24.23
Z87431	1-1/2"	9.16

Plastic Floor Drain with Trap

- 2" Solvent weld hub outlet
- For concrete floors on or below grade
- Deep 3-1/4" sump bowl
- 2" Concealed cleanout
- Strainer is 1/2" thick
- Stands upright for easy rough-in
- Threaded for backwater device



Part #	Description	List
D50-200	2" PVC with Full Plastic Grate	29.65

Cast Iron Floor Drain with Trap

- Throat of drain is threaded for backwater device D70-050



Part #	Description	List
D70-020	2" Drain, Exposed Cleanout	63.77

Cast Iron Shower and Floor Drain

- Tongue and groove cast iron bolt down clamping ring
 - Weep holes on both top and bottom for secondary draining
 - Brass spud and 7" diameter pan
 - Inside caulk unit can be used with gasket to make unit no-caulk
- 2" IPS Brass Spud - 6-1/2" Pan**



Part #	Description	List
D60-102	2" FIP Drain, 4" SS Strainer	39.10

Shower Stall Drains

No-Caulk Shower Stall Drain - Coverall Top

- Fits over 2" Schedule 40 DWV pipe
- Snap-in strainer
- Includes wrench
- For 2" CTS order gasket separately



Part #	Description	List
D40-101	SS Strainer (101PNC) with Plastic Body	8.85
D40-140	SS Strainer (140NC) with Brass Body	21.98

Offset for Sink Strainer, ADA Compliant

- Cast brass body with up to 11" offset for wheelchair use of most 6" or 7" sinks
- Fits most 1-1/2" direct connect sink strainers



Part #	Description	List
Z8747-PC	Fits 1-1/2" Strainer (Not Included)	64.03

H



Shower/Floor Drains

Plastic Body Fits Over 2" or Inside 3" Sch 40 DWV Pipe

- Low profile
- Beveled edge
- Reversible clamping ring for additional 1/2" height adjustment
- Dual weep holes
- Recessed sump area for added drainage



D50-001

Part #	Description	List
D50-001	PVC, 4" SS Strainer	15.48
D50-011	PVC, 4" CP Cast Strainer	32.79

Tub/Shower Drains, Strainers

Plastic Body Receptor Base Shower Stall Drain

- Fits over 2" Schedule 40 DWV pipe
- Allows for secondary drainage



Part #	Description	List
D41-001	2" PVC, SS Strainer	8.66
D41-600	PVC with 2" Offset, SS Strainer	14.14

Drop-In Shower Stall Drain

- Fits over 2" Schedule 40 DWV pipe
- Drain body drops through shower base
- Locknut tightens from underside
- Snap-in strainer



Part #	Description	List
D41-008	2" PVC No-Caulk/Solvent Outlet w/SS Strainer	15.58

Decorative Shower Strainers

4-1/4" Round Stamped Shower Strainer

- For D50-001 tile shower drains



Part #	Finish	List
C60-89BN	Brushed Nickel	29.92
C60-89RB	Oil Rubbed Bronze	29.92

4-1/2" Round Snap-In Shower Drain Strainer

- For no-caulk fiberglass shower stalls
- Fits D40-101 and D40-140



Part #	Finish	List	
D40-05BN	Brushed Nickel	38.09	
D40-05RB	Oil Rubbed Bronze	38.09	
D40-010	Satin Nickel	Carded	21.98

4-1/2" Square Cast Brass Heavy-Duty Strainer

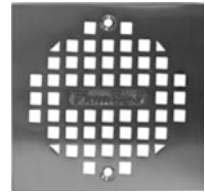

Part #	Finish	List
C60-83BN	Brushed Nickel	30.59
C60-83RB	Oil Rubbed Bronze	30.59

Moen Tub/Shower Drain Cover

- 4-1/4" Snap-In, Fits 3" Dia Drains



Part #	Finish	List
MO101663BN	Brushed Nickel*	31.83
MO101663ORB	Oil Rubbed Bronze	34.97

Shower Strainer

- Screw-in



Part #	Description	List
MO101664ORB	4-1/4" Oil Rubbed Bronze	33.95
MO101664BN	4-1/4" Brushed Nickel	30.85
MO102763P	4" Pol Brass	30.85
MO102763BN	4" Brushed Nickel	30.85
MO102763WR	4" Wrought Iron	33.95

THE BOLD LOOK OF **KOHLER**

Shower Drains

Shower Drain

- Solid brass construction
- Includes connection gasket



Part #	Description	List
K9132CP	2", Pol Chrome	74.00

Find Everything Under the Sun at One of Our Convenient Branches

www.plumbers-supply-co.com

Drains

Tile-In Shower Drain

- Brass and PVC construction
- Through-the-floor tile-in installation
- Removable grid plate
- Reversible collar to accommodate a variety of tile thickness
- Inside tailpiece for 2" drains and outside tailpiece 3" drains



Part #	Description	List
K9136CP	Square, Polished Chrome	68.15
K9136BN	Square, Vibrant Brushed Nickel	98.90
K91362BZ	Square, Oil Rubbed Bronze	119.95
K9136BV	Square, Vibrant Brushed Bronze	98.90



Residential Shower Drains

Weld One™ Shower Drain

with Polypropylene Strainer

- 1-Piece molded drain body
- 3-3/4" Deep sump bowl and a full 3" trap seal



Part #	Description	List
SC800-P	2" Hub PVC	23.99

Quad Drain with PolyPro Shower Strainer

- Custom fit your own P-trap or areaway



Part #	Description	List
SC841-2P	2" x 3" PVC Floor Drain	12.13

Shower Pan Drain with Screw-On 18 Gauge Strainer

- Plastic rim
- Plastic top housing flush with strainer
- Beveled flashing body
- 2" Hub, 4-3/8" diameter strainer, 3-5/8" - 5-5/8" height



Part #	Description	List
SC821-2P	PVC Strainer with SS Strainer	10.76

Double-Duty Shower Drain and Plug with Screw-On Strainer

- Threaded plug seals drain for DWV pressure test and shower pan water test
- Drain head stays off the job, and out of the way, until tests are complete and installation is ready
- Plug is easy to install and removes, and eliminates reaching through the collar to remove test caps
- No blow-up balls, glue-in wafers or mechanical plugs



Part #	Description	List
SC821-T200PNQ	2" PVC, Square Nkl Top	52.40
SC821-T270P	2" PVC, SS Strainer	10.76



Shower Drains

Shower Drains for Tile Shower Bases

- Low profile for tight spaces
- Designed for use on built up shower bases of tile or marble, where a shower pan liner is used
- The clamping ring locking bolts screw into brass inserts to prevent stripping
- Keyhole slots on the clamping ring allow it to be clamped without removing the bolts
- 4 Weep holes in the drain assembly allow drainage from the pan liner
- 2" IPS Strainer barrel allows adjustment to the finished floor level
- Solvent welds over 2" or inside 3" Sch 40 DWV pipe
- 4-1/4" Screw-in strainer



Part #	Description	List
OA42213	2" or 3" PVC with SS Strainer	9.88

101 Series Brass Drains

- Drain body is sealed to shower base with rubber gasket and fiber slip washer
- Universal 4-1/4" Snap-Tite strainer



Part #	Description	List
OA42070	1-1/2" NPT IPS w/Stainless Steel Strainer	35.41

Find Everything Under the Sun at One of Our Convenient Branches

www.plumbers-supply-co.com

Drains / Accessories

Solvent Weld Shower Drain with Screw-On Strainer

- 18 Gauge strainer
- ABS or PVC Solvent weld connection
- with standard self-tapping screws
- Brass strainers are PVD protected



825-1P and

Part #	Description	List
SC825-1P	1-1/2" PVC w/SS Strainer	8.82
SC825-2P	2" PVC w/SS Strainer	7.45

Solvent Weld Shower Drain with Snap-On Strainer

- 4-1/4" Diameter 18 gauge stainless steel strainer
- Schedule 40 hub



Part #	Description	List
SC825-17P	1-1/2"-2" PVC	8.72
SC825-27P	2" PVC	7.33

No-Caulk Shower Drain with Snap-In Strainer

- Cast brass no-caulk connection
- PVC Elastomer no-caulk gasket
- Heavy duty cast brass body with outer locknut
- Strainer fingers grip drain body to stay in place



Part #	Description	List
SC827-2B	2" PVC w/SS Strainer	23.16

PVC No-Caulk Shower Drain with Snap-In Strainer

- PVC No-caulk connection
- PVC Drain body with outer locknut
- Strainer fingers grip drain body to stay in place



Part #	Description	List
SC828-2	2" PVC w/SS Strainer	9.66

JackRabbit Jacking Bolt Shower Drain

- Designed for replacement of shower drains where the work space is restricted by building members or existing pipe
- Design incorporates four 'jacking bolts' and a pressure plate washer to create a seal



Part #	Description	List
SC827-2J	2" Brass Body w/SS Strainer	41.91

Residential Replacement Strainers

19 Gauge Strainer with Screws for 821, 825, 827, 828, 829 and 840 Series

- 2-5/8" Screw centers



Part #	Size	Finish	List
SC821-2RB	4-1/4"	Oil-Rubbed Brz	14.34
SC825-2SN	4-1/4"	Satin Nickel	14.90

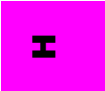

Strainers

Blanco Decorative Basket Strainer

- Improved material
- Fits 3-1/2" inside diameter only
- Boxed packaging



Part #	Finish	List
441090	Anthracite	68.00
441094	Cafe Brown	68.00

Elite Series Basket Strainer

- 300 Series stainless steel and chrome plated brass basket strainers



Part #	Description	List
JOSS306	SS306 SS Snap-N-Loc®	15.82

Blanco Sink Waste Flange

- Improved material
- Fits Insinkerator disposals
- Fits disposer with 3-1/2" inside diameter only
- Boxed packaging



Part #	Finish	List
441095	Anthracite	72.00
441099	Cafe Brown	72.00

Replacement Parts

Stainless Steel Tailpiece - Flanged One End

Part #	Description	List
GA10102	1-1/2" x 4" Stainless Steel	9.00

Replacement Basket

Part #	Description	List
GAR100	Replacement Basket for SD Strainer	6.00
JO301-002	Jomar 301-002 Replacement Basket for SS306	9.66

H



Strainers

228 Push-N-Seal Stainless Steel Strainer

- Stainless steel ball and spring stick post design
- Engineered not to slip from open or closed positions
- Superior grade stainless steel basket strainer and body

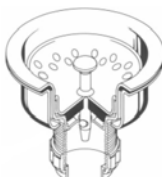

Part #	Description	List
GA228	Push-N-Seal Strainer	20.83

1120 Stainless Steel Strainer

- Chrome-nickel stainless steel body
- Zinc plated heavy gauge steel locking shell
- Stainless steel stick post basket
- 4-1/2" Flange diameter
- Fits 3-1/2" to 4" openings, 7/8" sink thickness



Part #	Description	List
GA1120	Stainless Steel Strainer	20.60



Drains & Strainers

J-35 Stainless Steel Drain Strainer with Crumb Cup

- Type 304 stainless steel crumb cup strainer with removable stainless steel basket with locking shell
- Basket fitted with rubber stopper on bottom



Part #	Description	List
J-35	1-1/2" OD x 4" Tailpiece, Chrome-Plated	48.93

J-35-BLA-1-1/2 Twist Handle Drain

- Twist handle drain with chrome-plated cast bronze body and stainless steel flat strainer



Part #	Description	List
J-35-BLA-1-1/2	1-1/2" OD x 4" Tailpiece, Chrome-Plated Brass	188.00

Find Everything Under the Sun at One of Our Convenient Branches

www.plumbers-supply-co.com

Sink Strainers / Drains

JB-99 Stainless Steel Drain with Cup Strainer

- Type 304 stainless steel drain from the Ballerina group
- Removable heavy-gauge basket strainer



Part #	Description	List
JB-99	1-1/2" OD x 4" Tailpiece, Chrome-Plated Brass	95.00

JV-35-T Stainless Steel Drain with Cup Strainer



Part #	Description	List
JV-35-T	Stainless Steel Drain with Removable Stainless Steel Cup Strainer	31.03

Duostrainer® Sink Strainer

- For sinks with 3-1/2" or 4" outlets
- 1-1/2" x 4" Tailpiece



Part #	Description	List
K8801CP	Pol Chrome	60.15
K8801BN	Vibrant Brushed Nickel	146.90
K8801BRZ	Oil-Rubbed Bronze	146.90
K8801BV	Vibrant Brushed Bronze	146.90
K8801SN	Vibrant Pol Nickel	146.90
K8801VS	Vibrant Stainless	146.90
K8803CP	Basket Only, Pol Chrome	25.20
K8803WH	Basket Only, White	62.80
K8803BB	Basket Only, Black	62.80
K8803AL	Basket Only, Almond	62.80
K8804BB	Body Only, Black	85.75
K8804AL	Body Only, Almond	85.75

THE BOLD LOOK OF **KOHLER**

Sink Strainers



Part #	Description	List
K8813CP	3-1/2" or 4" w/1-1/2" x 4" Tailpiece, Pol Chrome	34.65
K8820CP	2" with 1-1/2" x 4" Tailpiece, Pol Chrome	44.20
K9115CP	Perforated w/1-1/2" x 6-7/8" Tailpiece, Pol Chrome	96.00

Service Sink Strainers

- Solid brass construction

Part #	Description	List
K9142CP	2" IPS, Pol Chrome	114.25
K9146CP	3" IPS, Pol Chrome	114.25
K13864CP	Loose Strainer for 12867	137.15



Sink Strainers

Sink Strainer with Neoprene Stopper

- Fits 3-1/2" to 4" openings
- SS-100 is CSA Approved
- Fixed stick post



Part #	Description	List
MATSS100	Stainless Steel Basket Strainer	6.67

Find Everything Under the Sun at One of Our Convenient Branches

www.plumbers-supply-co.com

Sink Strainers

Stainless Steel Flat Top Sink Strainer

- Fits 3-1/2" to 4" openings
- 4-1/2" Flat top
- Galvanized locking shell



Part #	Description	List
MATSS400	4-1/2" Flat Top SS Strainer	5.90

Stainless Steel Double Cup Sink Strainer

- Fits 3-1/2" to 4" openings
- Double cup economy
- 1-Piece construction
- Fixed stick post



Part #	Description	List
SS-111	Double Cup SS Basket Strainer	12.00



Basket Strainers

Large Basket Strainer with Post Style Basket

- Fits 3-1/2" to 4" opening
- 4-3/8" Flange diameter



Part #	Finish	List
4T-231-20	Flat Black	71.23

Strainers & PO Plugs

Wide Flat Top Sink Basket Strainer

- Includes 1-1/2" x 4" 20 gauge tailpiece, locknut & tailpiece nut
- Bright brass sink strainer for use on stainless steel and/or cast iron sinks
- Polished chrome



Part #	Description	List
Z8739-PC	4-3/8" with Brass Hardware	33.86

Basket Strainer

- Chrome plated, heavy-duty
- Matching basket
- 1-1/2" x 4", 20 Gauge tailpiece
- Cast-brass lock and coupling nuts



Part #	Basket Dia	Material	List
Z8741-SS	4-3/4"	Stainless Steel	24.81



Sink Strainers

JB250 Deluxe Strainer

- Commercial grade
- Stainless steel strainer basket
- Extra-heavy rubber washer
- Tapered lock nut that will not bottom out



Part #	Description	List
JB250SS	All SS Deluxe Basket	11.64

Find Everything Under the Sun at One of Our Convenient Branches

www.plumbers-supply-co.com

Sink Accessories

Stainless Steel Basket Strainer

- Fit standard 3-1/2" sink drains



Part #	Description	List
JBC110	Brushed SS, Clamshell	59.43
JBC111	Brushed Nkl, Clamshell	64.83
JBC113	Venetian Bronze, Clamshell	64.83

Deep Cup Stainless Steel Strainer - Stick Post Basket

- Deep locking cup
- Neoprene stopper
- Metal stick post
- Extra-heavy rubber washer



Part #	Description	List
JB1133D	SS Basket Deep Basket	14.33

Metal Bar Sink Strainer

- Ideal for bar sinks and laundry tubs
- Fits 2-1/2" Opening



Part #	Description	List
JB1134	Chrome Duplex w/Flat Grid	6.74
JB1134H	Chrome Deep Deluxe w/Deep Basket	22.66

Metal Finish Plastic Basket Strainer

- Fit standard 3-1/2" sink drains
- Manufactured from Celcon®



Part #	Description	List
JBC101	Polar White, Clamshell	31.64
JBC102	Black, Clamshell	31.64
JBC103	Biscuit, Clamshell	31.64
JBC104	Almond, Clamshell	31.64
JBC112	Oil Rubbed Bronze, Clamshell	50.37

Matte Finish Plastic Kitchen Strainer

- Fit standard 3-1/2" sink drains
- Manufactured from Celcon®



Part #	Description	List
JBC102M	Matte Black, Clamshell	50.37

Plastic Finish Disposer Waste for In-sink-erator®

- Also for similar brands
- 3-1/2" Celcon® plastic finish



Part #	Description	List
JBC119E	Polar White	42.18
JBC120E	Black	42.18
JBC121E	Biscuit	42.18
JBC122E	Almond	42.18
JBC130	Oil Rubbed Bronze, Clamshell	56.18

Matte Finish Disposer Waste for In-sink-erator®

- Also for similar brands
- 3-1/2" Celcon® plastic finish



Part #	Description	List
JBC120M	Matte Black, Clamshell	56.18

Metal Finish Disposer Waste for In-Sink-Erator®

- Also for similar brands
- Fits standard 3-1/2" drains
- All stainless steel
- Snap fit



Part #	Description	List
JBC126	PVD Pol Brs, Clamshell	70.18
JBC128	Brushed SS, Clamshell	66.19
JBC129	Brushed Nkl, Clamshell	70.18
JBC131	Venetian Bronze, Clamshell	70.18

Find Everything Under the Sun at One of Our Convenient Branches

www.plumbers-supply-co.com

Sink Accessories

Strainer Brass Bar Plug

- Heavy duty machined
- Solid brass stopper
- 1" IPS Tailpiece



Part #	Description	List
JB1525	1" Sink Waste with Tailpiece	46.46

Faucet Airgap

- Solid polypropylene body
- Brass construction of cap

THE BOLD LOOK OF
KOHLER



Part #	Description	List
K9110VS	Airgap Vibrant Stainless	29.15

Dishwasher Air Gap

- UPC Approved



Part #	Description	List
JB8126	Chrome Cap	5.79

J-B Signature Air Gap Kit

- Air gap body and cap bagged together



Part #	Description	List
JBB196	Black Complete	16.81
JBB197	Biscuit Complete	16.81
JBB201	Brushed SS Complete	20.01
JBB203	Brushed Nickel Complete	20.01
JBB204	Oil Rubbed Brz Complete	20.73

J-B Signature Air Gap Cap

- Cap only with flanged base
- Fully covers the airgap nut and washer

Part #	Description	List
JBX196	Black	9.97
JBX204	Oil Rubbed Bronze	15.32

Decorative Air Gap Cover

- Replaces chrome cover on most air gaps
- Celcon - will not crack, chip or peel



Part #	Finish	List
A10-017	Oil Rubbed Bronze	11.19
A10-018	Brushed Nickel	11.19

Sink Accessories

Rosette

- Zinc plated steel



Part #	Description	List
JB1046	Deep Basin Rosette	0.72

Hole Covers

J-B Signature Sink Hole Cover

- Fit all standard sinks
- 2" Diameter
- Includes putty cup



Part #	Description	List
JBX206	Polar White, Boxed	6.43
JBX207	Black, Boxed	6.43
JBX212	Brushed SS, Boxed	12.98

Cock Hole Cover

- Polished stainless steel



Part #	Description	List
JB1034	1-3/4" Chrome Plated	2.04
JB1034C	1-1/2" Chrome Plated Snap-In	1.18

Find Everything Under the Sun at One of Our Convenient Branches

www.plumbers-supply-co.com

Sink Strainers / Air Gap

Strainers

Domestic Strainer



Part #	Description	List
DB16	Lucky 7 Brass SS Basket, CP	33.39

Metal Sink Strainer



Part #	Description	List
DB11	Standard Sink Basket Threaded Body Sink Strainer, SS Body/Basket with Chrome Plastic Slide Post	14.19
DB14	Shallow Locking Cup Basket Sink Strainer, SS Body/Basket, 2-3/4"L Fits Deep Cast Iron Sinks	16.37
DB18	Deep Locking Cup Threaded Body Sink Strainer, SS Body/ Basket, 3-3/4"L	25.69

Metal Bar Sink Strainer

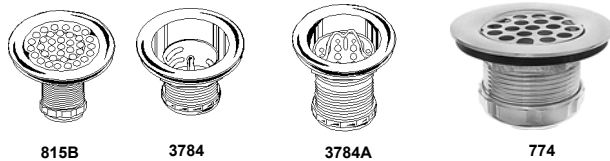

Part #	Description	List
DB815B	Flat Top Bar Strainer for 4" Opening, Brass Body/SS Strainer, 1-7/8"L	30.19
DB3784	Junior Duo Bar Sink Strainer, SS Body/Basket, 1-1/8"L	10.33
DB3785A	Standard Bar Sink Strainer, Brass Body/SS Cup, 2-1/8"L	27.58
DB774	Duplex Bar Strainer, Brass Body/Flat SS Strainer for 2-1/2" Opening	18.62

Dishwasher Air Gap



Part #	Description	List
DB-CD-3	Copper, CP Metal Cap	48.36
DB-CD-4P	Plastic, CP Metal Cap	9.31

Kissler

Sink Strainers/Stoppers

Basket Strainer



Part #	Description	List
59-2035	Deluxe Lift & Turn SS Deep Cup Basket Strainer	11.95

Universal Sink SS Mesh Strainer

Part #	Description	List
59-6005	4" SS Universal Fit Mesh	5.74

Rapid-Fit Sink Stopper

Part #	Description	List
58-3008	3/8" Thread, CP	13.39

I

Find Everything Under the Sun at One of Our Convenient Branches

www.plumbers-supply-co.com

EZ-Turn Valves / Outlet Box Valves / Dishwasher Drain Hose

Washing Machine Outlet Box Valves

- Quick 1/4-turn shut-off valves
- Teflon seats for extra wear resistance
- Forged brass, no pin hole leaks



Part #	Description	Color	List
P-06286	1/2" MIP/SWT x 3/4" GHT	Blue	10.08
P-06287	1/2" MIP/SWT x 3/4" GHT	Red	11.50

Straight RetroFit Valve

- 1/4-Turn shut-off
- Piggyback on old adapter or connector stop

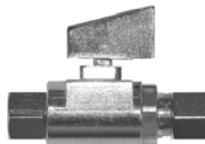

Part #	Inlet	Outlet	List
V2000S	3/8" Comp HC	3/8" Comp	13.91

Dishwasher Drain Hose

- EPDM Tube has double-ply, polyester spiral reinforcement - durable and kink resistant



Part #	Description	List/Ft
SC905	5/8" ID x 50' Coil	1.37
SC906	7/8" ID x 50' Coil	1.91

Dishwasher Drain Connector

- Includes (2) worm gear clamps



Part #	Description	List
D10-001	Universal Connector	1.60



Flexible Supply Kits

Standard Line Lavatory Supply (IPS x COMP)

- 12" Flexible chrome-plated riser with (2) chrome-plated steel flanges
- Includes (2) chrome-plated solid brass angle stops with round wheelhandles, all brass stems and replaceable high tech purple washers
- LK Designates loose key

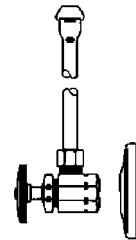

Part #	IPS x OD	List
MG165LK	3/8" x 3/8"	24.64

Standard Line Lavatory Supply (COMP x COMP)

- 12" Flexible chrome-plated riser with (2) chrome-plated steel flanges
- Includes (2) chrome-plated solid brass angle stops with round wheelhandles, all brass stems and replaceable high tech purple washers
- LK Designates loose key

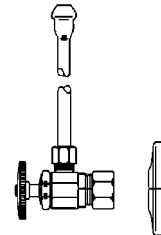

Part #	Nom x OD	List
MG2165CC	1/2" x 3/8"	26.03
MG2165CCLK	1/2" x 3/8"	28.57

Premier Line Heavy Lavatory Supply (IPS x COMP)

- 12" Flexible chrome-plated riser with (2) chrome-plated steel flanges
- Includes (2) highly polished chrome-plated heavy-duty brass angle stops with round wheelhandles, all brass stems and replaceable high tech purple washers
- LK Designates loose key

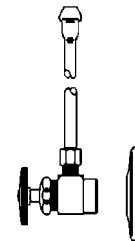

Part #	IPS x OD	List
MGH2165CCLK	1/2" x 3/8"	57.71

Find Everything Under the Sun at One of Our Convenient Branches

www.plumbers-supply-co.com

Water Supplies

Standard Line Closet Supply (COMP x COMP)

- 12" Flexible chrome-plated riser with (1) chrome-plated steel flanges
- Includes (1) chrome-plated solid brass angle stop with round wheelhandle, all brass stems and replaceable high tech purple washers

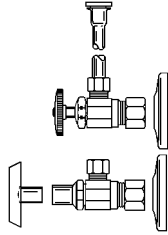

Part #	Nom x OD	List
MG2166	1/2" IPS x 3/8" OD	14.70
MG2166CC	1/2" Nom x 3/8" OD	14.89

Closet Angle Supply Kit

- Includes:
 - Escutcheon
 - 5/8" x 3/8" Angle Stop
 - 3/8" x 20" Supply



Part #	Finish	List
S10-37RB	Oil Rubbed Bronze	43.15

Angle Supplies with Stop with Annealed Vertical Tube

- Sold individually
- Brass construction
- Compression valve
- Vertical metal supply tube
- Flange

THE BOLD LOOK OF **KOHLER**



Part #	Description	List
K7637BN	3/8" IPS, Vibrant Brushed Nickel	187.35

Supply Valves

Standard Stop with Flexible Closet Supply (IPS x COMP)

- (1) Chrome plated, solid brass angle stop with round wheel handle or loose key
- (1) 12" Flexible chrome plated copper closet riser with (1) chrome plated steel flange



Loose Key

Part #	Conn Nom x OD	Handle	List
Z8800CRLK	3/8" x 3/8"	Loose Key	15.27
Z8802CR	1/2" x 3/8"	Wheel	11.38
Z8802CRLK	1/2" x 3/8"	Loose Key	19.15

Standard Stop with Flexible Closet Supply (COMP x COMP)

- (1) Chrome plated, solid brass angle stop with round wheel handle or loose key
- (1) 12" Flexible chrome plated copper closet riser with one chrome plated steel flange



Wheel Loose Key

Part #	Conn Nom x OD	Handle	List
Z8804CR-PC	1/2" x 3/8"	Wheel	16.89
Z8804CRLK	1/2" x 3/8"	Loose Key	34.90

Heavy Duty Stop with Flexible Closet Supply (IPS x COMP)

- (2) Chrome plated, solid brass angle stops with round wheel handle or loose key
- (1) 12" Flexible chrome plated copper lavatory risers complete with (1) chrome plated steel flanges

Part #	Conn IPS x OD	Hdl	List
ZH8822CR	1/2" x 3/8"	Wheel	21.95
ZH8822CRLK	1/2" x 3/8"	Loose Key	41.73

Find Everything Under the Sun at One of Our Convenient Branches

www.plumbers-supply-co.com

Stop / Supply Valves

**Standard Stop with Flexible Lavatory Supply
(IPS x COMP)**

- (2) Chrome plated, solid brass angle stops with round wheel handle or loose key
- (2) 12" Flexible chrome plated copper lavatory risers with two chrome plated steel flanges



Part #	Conn IPS x OD	Handle	List
Z8800LR-PC	3/8" x 3/8"	Wheel	27.15
Z8800LRLK	3/8" x 3/8"	Loose Key	27.78
Z8802LR-PC	1/2" x 3/8"	Wheel	33.90
Z8802LRLK	1/2" x 3/8"	Loose Key	28.28

**Standard Stop with Flexible Lavatory Supply
(COMP x COMP)**

- (2) Chrome plated, solid brass angle stops with round wheel handle or loose key
- (2) 12" Flexible chrome plated copper lavatory riser with (2) chrome plated steel flanges



Part #	Conn Nom x OD	Handle	List
Z8804-XL-LR-PC	1/2" x 3/8"	Wheel	33.15
Z8804XL-LR-LK-PC	1/2" x 3/8"	Loose Key	40.31

**Heavy Duty Stop with Flexible Lavatory Supply
(IPS x COMP)**

- (2) Chrome plated, solid brass angle stops with round wheel handle or loose key
- (2) 12" Flexible chrome plated copper lavatory risers complete with (2) chrome plated steel flanges

Part #	Conn IPS x OD	Hdl	List
ZH8822LRLK	1/2" x 3/8"	Loose Key	61.20



**Flex Stainless Steel Connectors
Stainless Steel Lavatory Flexible Connector**



Part #	Description	List
88-2001	3/8" Comp x 1/2" IP x 12"	4.44
88-2016	3/8" Comp x 1/2" IP x 16"	8.73
88-2002	3/8" Comp x 1/2" IP x 20"	4.35
88-2003	3/8" Comp x 1/2" IP x 30"	6.35
88-2005	3/8" Comp x 3/8" Comp x 12" with Nut Ferrule	10.04
88-3910	3/8" Comp x 3/8" Comp x 12"	7.65
88-3915	3/8" Comp x 3/8" Comp x 16"	9.21
88-3925	3/8" Comp x 3/8" Comp x 20"	5.55
88-1216	1/2" Comp x 1/2" FIP x 16"	5.25

Stainless Steel Closet Flexible Connector



Part #	Description	List
88-2007	3/8" Comp x 7/8" Ballcock x 9"	4.78
88-2008	3/8" Comp x 7/8" Ballcock x 12"	9.00
88-2015	3/8" Comp x 7/8" Ballcock x 16"	9.37
88-2009	3/8" Comp x 7/8" Ballcock x 20"	8.25

Find Everything Under the Sun at One of Our Convenient Branches

www.plumbers-supply-co.com

Flex Water Connectors

Stainless Steel Dishwasher Flexible Connector



Part #	Description	List
88-2072	3/8" Comp x 3/8" Comp x 72" w/1/2" Male Elbow	17.46

Stainless Steel Dishwasher Connector

- Inner core of non-toxic polymer withstands temperatures of 33° to 174°F
- Burst pressure: 1,000 psi
- Chrome-plated nut



Part #	Description	List
G20-086	3/4" FGHT x 3/8" Comp Elbow	6.91

Stainless Steel Ice Maker Flexible Connector Kit



Part #	Description	List
88-6060	1/4" Comp x 1/4" Comp x 60"	14.34
88-6096	1/4" Comp x 1/4" Comp x 96"	13.50
88-6080	1/4" Comp x 1/4" Comp x 120"	25.50

Stainless Steel Water Heater Flexible Connector Kit

Part #	Description	List
88-4012	3/4" FIP x 3/4" FIP x 12"	18.90
88-4018	3/4" FIP x 3/4" FIP x 18"	19.28

Stainless Steel Washing Machine Flexible Connector Kit

Part #	Description	List
88-3060	3/4" x 3/4" x 60"	23.10

FloodSafe™ Stainless Steel Braided Connector for Washing Machines

- Female hose bibb connection
- For residential and commercial applications
- FloodSafe™ shutoff device
- PVC tubing jacketed with braided stainless steel



Part #	Model	Size	List
0392208	FSCWMSHH	3/4" x 3/4" x 60"	34.50

Stainless Steel Braided Faucet Connector

- Inner core of non-toxic polymer withstands temperatures of 33° to 174°F
- Chrome-plated nut
- NSF Approved



Part #	Description	List
S04-205	3/8" OD x 1/2" FIP x 36"	6.95

SharkBite® Flexible Water Heater Connector

- Stainless steel braided



Part #	Size	List
U3088FLEX15 LF	3/4" x 3/4" FIP x 15"	22.00
U3088FLEX18 LF	3/4" x 3/4" FIP x 18"	23.00
U3088FLEX24 LF	3/4" x 3/4" FIP x 24"	25.00

SharkBite® Flexible Water Heater Connector with Ball Valve

- Stainless steel braided



Part #	Size	List
U3088FLEX18 BVLF	3/4" BV x 3/4" FIP x 18"	48.00

Flex Water Connectors

Fluidmaster

No-Burst® Braided Stainless Steel Appliance Water Supply Connectors

- Non-toxic polymer inner core surrounded by braided stainless steel
- Captured cone washers for perfect seal
- IAPMO Listed
- 10-Year warranty



Dishwasher Connector (Fem Comp x Fem Comp)

- Includes elbow



Part #	Length	Fittings	List
FLB6W60	60"	3/8" x 3/8"	20.46

Washing Machine Water Supply (Hose Fitting x Hose Fitting)



Part #	Length	Fittings	List
FLB9WM48	48"	3/4" x 3/4"	13.07
FLB9WM60	60"	3/4" x 3/4"	14.91

Ice Maker Connector (Comp x Comp)

- Sleeve packaged



Part #	Length	Fittings	List
FLB12IM72	72"	1/4" x 1/4"	17.31

BrassCraft®

Speedi Plumb Plus® Braided Connectors

- Engineered polymer braid
- Chrome plated nuts and ferrules
- Tough inner core
- Large cone washer
- Unique flexibility

Lav/Sink Connector (Comp Inlet x FIP Outlet)

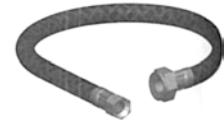

Part #	Inlet x Outlet	Length	List
B1-12AF	3/8" x 1/2"	12"	4.92
B1-20AF	3/8" x 1/2"	20"	5.80

Lav/Sink Connector (Comp Inlet x KC Nosepiece Outlet)



Part #	Inlet x Outlet	Length	List
B1-12KCF	3/8" x 3/8"	12"	5.97
B1-20KCF	3/8" x 3/8"	20"	10.58

Closet Connector (Comp Inlet x Ballcock Outlet)



Part #	Inlet x Outlet	Length	List
B1-9DL	3/8" x 7/8"	9"	5.35
B1-12DLF	3/8" x 7/8"	12"	5.14

Dishwasher Connector with 3/8" MIP Elbow (Comp Inlet x Comp Outlet)

- Carded



Part #	Inlet x Outlet	Length	List
B1-60DW6D	3/8" x 3/8"	60"	22.80

Find Everything Under the Sun at One of Our Convenient Branches

www.plumbers-supply-co.com

Flex Water Connectors

**Ice Maker/Humidifier/Water Filter Connector
(Comp Inlet x Comp Outlet)**

- 0.245" Hose ID



Part #	Inlet x Outlet	Length	List
B0-96IM	1/4" x 1/4"	96"	27.60

Speedi Plumb® Plus Water Heater Connector

- Engineered polymer braid



Part #	Inlet x Outlet	Length	List
WB00-18	3/4" FIP x 3/4" FIP	18"	30.00
WB00-24N	3/4" FIP x 3/4" FIP	24"	36.80

Washing Machine Hose (FIP Connectors)

- Rubber
- Non-grounded



Radiator Specialty Company

Part #	Size	List
J04-206	6'	13.85

Washing Machine Hose

- For hot or cold use
- Bagged with washers
- Standard female hose threads
- Bursting pressure 800 lbs per sq inch
- 3/8" ID



Part #	Description	List
J04-105	5' Washing Machine Hose w/90° Elbow	11.17

Non-Toxic Heavy-Duty PVC Braided Hose

- PVC Crystal clear, non-toxic
- Synthetic braid reinforced
- Service temperature range: 23° to 140°F
- For food and beverage dispensing systems, potable water systems
- Resists chemical, ozone and weather deterioration



Part #	Description	List
MA-HDT38	3/8" ID x 50' Roll	13.84

BrassCraft®

Lavatory/Sink Risers

- Actual riser length is length to connect less 1/2"
- Lav/Sink Riser - 1-Piece with Insert**



Part #	OD x Length	Finish	List
1-12AC	3/8" x 12"	CP	4.32
1-20AC	3/8" x 20"	CP	12.43
1-30AC	3/8" x 30"	CP	14.02
1-36AC	3/8" x 36"	CP	22.92
3-12AC	1/2" x 12"	CP	12.95
3-20AC	1/2" x 20"	CP	18.56
3-36AC	1/2" x 36"	CP	33.20

Lav/Sink Riser (Comp)



Part #	OD x Length	Finish	List
1-12KC-C	3/8" x 12"	CP	12.45
1-20KC-C	3/8" x 20"	CP	19.06

Lav/Sink Riser (PEX)



Part #	OD x Length	List
P1-20A	3/8" x 20"	3.33
P1-36A	3/8" x 36"	5.32

Nosepiece for Lavatory Riser Tube



Part #	Description	List
1A	3/8" Nosepiece	1.24

Find Everything Under the Sun at One of Our Convenient Branches

www.plumbers-supply-co.com

Lavatory / Sink / Closet Risers

Lavatory Supply Tube

• Basin supply



S44-02RB

Part #	Size	Finish	List
S44-02BN	3/8" x 20"	Brushed Nickel	16.48
S44-02RB	3/8" x 20"	Oil Rubbed Bronze	16.48

Closet Supply Tube

• Tank supply



S44-05BN

Part #	Size	Finish	List
S44-05BN	3/8" x 20"	Brushed Nickel	18.58
S44-05RB	3/8" x 20"	Oil Rubbed Bronze	18.58

Lavatory - PEX Bulk Pack

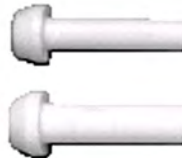

Part #	Size	List
QBA12X	3/8" x 12"	1.04
QBA15X	3/8" x 15"	1.09
QBA20X	3/8" x 20"	1.32
QBA30X	3/8" x 30"	1.81
QBA36X	3/8" x 36"	2.60

PEX Closet Supply Tube

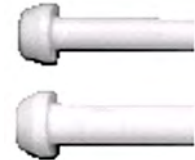

Part #	Size	List
QCL12X	3/8" x 12"	1.04
QCL15X	3/8" x 15"	1.09
QCL20X	3/8" x 20"	1.32

Copper Tubing - Dead Soft (Spaghetti Tube)



Part #	OD x Long Slip Tube	Finish	List
1-72C	3/8" x 72"	CP	53.73

Closet Risers

Closet Riser (Gasket Nosepiece)



Part #	OD x Length	Finish	List
1-12DLC	3/8" x 12"	CP	9.11
1-20DLC	3/8" x 20"	CP	12.95
3-12DLC	1/2" x 12"	CP	15.47

Closet Riser (HD Rubber Nosepiece)



Part #	OD x Length	Finish	List
1-12DEC	3/8" x 12"	CP	11.14

PEX Closet Riser



Part #	OD x Length	List
P1-12DL	3/8" x 12"	2.46

Ferrule - Extra Compression Rings for Supply Tubes



Part #	Size	List
QBF1	3/8" OD	0.24

Find Everything Under the Sun at One of Our Convenient Branches

www.plumbers-supply-co.com

Lavatory / Sink / Closet Risers

Supply Kit Components

Brass Cover Tube

- For 1/2" nominal copper tube



Part #	Size	Finish	List
8491C	36"	CP	47.15



Brass Stop Valves

Angle Stop Valves - Multi Turn



Part #	Size	Finish	List
29-1009	1/2" Sweat x 3/8" OD	CP	6.85
29-1019	5/8" OD x 3/8" OD	CP	7.10
29-1019-CPVC	5/8"OD CPVC x 3/8"OD	CP	7.86

Straight Stop Valves - Multi Turn



Part #	Size	Finish	List
29-1010	1/2" Sweat x 3/8" OD	CP	7.18
29-1014	5/8" OD x 3/8" OD	CP	8.16
29-1014-CPVC	5/8"OD CPVC x 3/8"OD	CP	8.94

PEX Supply Valves

Angle Stop Valve



Part #	Size	Finish	List
29-1003	1/2" PEX x 3/8" OD	CP	6.44

1/4 Turn Straight Stop Valve

Part #	Size	Finish	List
29-1004	1/2" PEX x 3/8" OD	CP	8.96



Stop Valves

- Suffix after the space:
 - C is Chrome
 - R is Rough
 - AB is Antique brass
 - P is Polished brass
 - BRL is Polished brass PVD
 - NS is Satin Nickel
 - Suffix X before space is California lead-free
- Straight Stop (Comp x Comp)**



Part #	Nom x OD	Finish	List
OCR11C	1/4" x 3/8"	CP	22.07
OCR14C.	1/2" x 3/8"	CP	13.94
OCR14P	1/2" x 3/8"	PB	51.93
OCR14R	1/2" x 3/8"	RB	13.11
OCR34C	1/2" x 1/2"	CP	23.58

Straight Stop (Comp x Comp)



S43-12RB

Part #	Nom x OD	Finish	List
S43-12BN	5/8" x 3/8"	Brushed Nickel	34.51

Find Everything Under the Sun at One of Our Convenient Branches

www.plumbers-supply-co.com

Stop Valves

Stop Valves (Continued)
Straight Stop (Comp x Comp)

Part #	Nom x OD	Finish	List
S43-12RB	5/8" x 3/8"	Oil Rub Brz	34.51

Straight Stop (FIP x Comp)



Part #	Nom x OD	Finish	List
OR10C	3/8" x 3/8"	CP	12.73
OR10R	3/8" x 3/8"	RB	11.97
OR12C.	1/2" x 3/8"	CP	12.73
OR32C	1/2" x 1/2"	CP	19.71

Straight Stop (Swt x Comp)



Part #	Nom x OD	Finish	List
R14C.	1/2" x 3/8"	CP	13.18
R14R	1/2" x 3/8"	RB	12.44

Straight Stop (FIP x FIP)

Part #	Nom x OD	Finish	List
OR82C	1/2" x 1/2"	CP	21.35

Straight Stop (CPVC Solvent Weld x Comp)



Part #	Nom x OD	Finish	List
PR14C.	1/2" x 3/8"	CP	23.61

Self-Closing Straight Stops

- Replaceable seat



0331 4-Arm Handle

Part #	Description	List
CB033138	4-Arm, 3/8" - 18 NPS Female, PVD PC	66.00
CB033112	4-Arm, 1/2" - 14 NPS Female, PVD PC	67.00
CB0331L12	Lever, 1/2" - 14 NPS Female, PVD PC	69.00

Angle Stop (Comp x Comp)



Part #	Nom x OD	Finish	List
OCR09C	1/2" x 1/4"	CP	19.44
OCR09R	1/2" x 1/4"	RB	16.50
OCR19C.	1/2" x 3/8"	CP	13.18
OCR39C	1/2" x 1/2"	CP	13.94

Compression Angle Stop

- Oval handle
- For 3/8" OD riser



TRIM TO THE TRADE®



Part #	Nom x OD	Finish	List
4T-28738-31	1/2" x 3/8"	Satin Nickel	43.09

Compression Angle Stop



Part #	Nom x OD	Finish	List
S42-11RB	5/8" x 3/8"	Oil Rub Brz	34.51

Angle Stop (FIP x Comp)



Part #	Nom x OD	Finish	List
OR15C	3/8" x 3/8"	CP	12.11
OR15R	3/8" x 3/8"	RB	11.31

Find Everything Under the Sun at One of Our Convenient Branches

www.plumbers-supply-co.com

Stop Valves

Stop Valves (Continued)

Angle Stop (FIP x Comp)

Part #	Nom x OD	Finish	List
OR15ZC	3/8" x 3/8"	CP	13.57
OR17C.	1/2" x 3/8"	CP	12.11
OR37C	1/2" x 1/2"	CP	18.51

Angle Stop (Swt x Comp)



Part #	Nom x OD	Finish	List
R19C.	1/2" x 3/8"	CP	12.18
R19R	1/2" x 3/8"	RB	11.40

Angle Stop (FIP x FIP)



Part #	Nom x OD	Finish	List
OR87C	1/2" x 1/2"	CP	23.83

Angle Stop (CPVC Solvent Weld x Comp)

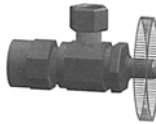

Part #	Nom x OD	Finish	List
PR19C.	1/2" x 3/8"	CP	22.56

Decorator Angle Stop (Comp x Comp)



Part #	Nom x OD	Finish	List
OCR19P	1/2" x 3/8"	PB	44.51

Self-Closing Angle Stops

- Replaceable seat



0333



0333-L

Part #	Description	List
CB033338	4-Arm, 3/8" - 18 NPS Female, PVD PC	68.00
CB033312	4-Arm, 1/2" - 14 NPS Female, PVD PC	69.00
CB0333L12	Lever, 1/2" - 14 NPS Female, PVD PC	71.00

SharkBite® Stops

SharkBite® Angle Stop

- Chrome plated



Part #	Size	Finish	List
23336-0000LF	1/2" x 1/4" Comp	CP	16.00
23036-0000LF	1/2" x 3/8" Comp	CP	16.00

SharkBite® Straight Stop

- Chrome plated



Part #	Size	Finish	List
23337-0000LF	1/2" x 1/4" Comp	CP	16.00
23037-0000LF	1/2" x 3/8" Comp	CP	16.00

Qicktite® Stop Valves

Barbed Stop



QQTV40GX



QQTV60G



QQTV60S

Part #	Description	List
QQTV40GX	Brass - 1/2" Barb x 1/4" OD COMP Angle Stop Lead Free	9.47

Find Everything Under the Sun at One of Our Convenient Branches

www.plumbers-supply-co.com

Stop Valves

Qicktite® Stop Valves (Continued)

Barbed Stop

Part #	Description	List
QQTV60GX	Chrome - 1/2"Barb x 3/8" OD COMP Angle Stop Lead Free	16.65
QQTV60SGX	Chrome - 1/2"Barb x 3/8" OD COMP Straight Stop Lead Free	16.49

G2 Series Twist In 1/4-Turn Water Ball Stops

G2 Straight Stop (Comp x Comp)



Part #	Nom x OD	Finish	List
G2CR14C	1/2" x 3/8"	CP	14.61

G2 Angle Stop (Comp x Comp)



Part #	Nom x OD	Finish	List
G2CR19C	1/2" x 3/8"	CP	13.80

1/4-Turn Ball Stops

- PTFE Seats provide corrosion resistance and watertight seal
- Blow-out proof stem
- Plated stem
- 100% Leak tested

1/4-Turn Straight Stop (Comp x Comp)



Part #	Nom x OD	Finish	List
KTCR14C.	1/2" x 3/8"	CP	15.23

1/4-Turn Angle Stop (Comp x Comp)



Part #	Nom x OD	Finish	List
KTCR19C.	1/2" x 3/8"	CP	14.41

1/4-Turn Straight Stop (FIP x Comp)



Part #	Nom x OD	Finish	List
KTR10C	3/8" x 3/8"	CP	17.93
KTR12C.	1/2" x 3/8"	CP	17.93

1/4-Turn Angle Stop (FIP x Comp)



Part #	Nom x OD	Finish	List
KTR15C	3/8" x 3/8"	CP	13.22
KTR17C.	1/2" x 3/8"	CP	14.36

1/4-Turn Angle Stop (Swt x Comp)



Part #	Nom x OD	Finish	List
KTR19C.	1/2" x 3/8"	CP	13.31

1/4-Turn Straight Stop (CPVC Solvent Weld x Comp)



Part #	Nom x OD	Finish	List
KTPR14C.	1/2" x 3/8"	CP	33.33

Find Everything Under the Sun at One of Our Convenient Branches

www.plumbers-supply-co.com

Stop Valves

1/4-Turn Angle Stop (CPVC Solvent Weld x Comp)



Part #	Nom x OD	Finish	List
KTPR19C.	1/2" x 3/8"	CP	31.81

T-595 1/4-Turn Angle Valve

- ISO-9002



Part #	Size	Finish	List
114-604	5/8" OD x 3/8" OD	CP	8.24
114-609	1/2" PEX x 3/8" OD	CP	7.42

KwikStop Angle 1/4-Turn Water Supply Stop

- Quick-connect technology
- For use on copper, CPVC or PEX
- NSF, UPC and CSA Approved



Part #	Nom x OD	Finish	List
0145728	1/2" Nom x 3/8" OD	CP	8.75

EZ-Turn Angle Valve

- Quick 1/4-turn shut-off
- Heavy-duty brass construction
- Ball type, Teflon seats
- Pliable O-rings
- 1-Year limited warranty

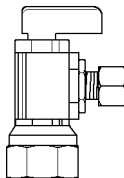

Part #	Size	Finish	List
V100A	1/2" SWT x 3/8" Comp	Nickel	8.27
V101A	5/8" Comp x 3/8" Comp	Nickel	9.60
V102A	1/2" FIP x 3/8" Comp	Nickel	11.47
V105A	3/8" FIP x 3/8" Comp	Nickel	9.90

EZ-Turn Straight Valve

- Quick 1/4-turn shut-off
- Heavy-duty brass construction
- Ball type, Teflon seats
- Pliable o-rings
- 1-Year limited warranty



Part #	Size	List
V101S	3/8" Comp x 5/8" Comp	9.98
V102S	3/8" FIP x 1/2" Comp	15.48
V105S	3/8" FIP x 3/8" Comp	9.83

T-596 1/4-Turn Straight Valve

- ISO-9002



Part #	Nom x OD	Finish	List
114-709	1/2" PEX x 3/8" OD	CP	6.91
114-704	5/8" OD x 3/8" OD	CP	7.93

1/4-Turn Straight PEX Ball Stop (CPVC x COMP)



Part #	Nom x OD	Finish	List
MC2080V	1/2" CPVC x 3/8" Comp	CP	10.39

1/4-Turn Angle Copper Ball Stop (CPVC x Comp)



Part #	Nom x OD	Finish	List
MC2082V	1/2" CPVC x 3/8" Comp	CP	10.51

Find Everything Under the Sun at One of Our Convenient Branches

www.plumbers-supply-co.com

Stop Valves

QC894S KwikStop Straight 1/4-Turn Water Supply Stop

- Quick-connect technology
- For use on copper, CPVC or PEX
- NSF, UPC and CSA Approved



Part #	Nom x OD	Finish	List
0145729	1/2"CTS x 3/8"OD Comp	CP	8.75

PRO-Stop 7140 Straight Pattern 1/4-Turn Supply Stop



Part #	Size	List
NI7140	5/8"OD x 3/8"OD Comp	15.40

PRO-Stop 7145 Angle Pattern 1/4-Turn Supply Stop (Comp x Comp)



Part #	Size	List
NI7145	5/8"OD x 3/8"OD Comp	15.81

Insta-Loc™ Stop Valves

T-595 Insta-Loc™ Angle Valve



Part #	Size	List
114-903	1/2" CTS x 3/8" OD	12.15

T-596 Insta-Loc™ Straight Valve



Part #	Size	List
114-913	1/2" CTS x 3/8" OD	11.18

Dual Outlet Stops

Dual Outlet (Comp Inlet x Comp x Comp)

- CRxxxxR Is right side outlet
- CRxxxxL Is left side outlet
- CRxxxxLR Is neutral

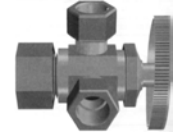

Part #	Nom x OD x OD	Finish	List
CR1901LRC	1/2" x 3/8" x 3/8"	CP	28.57
CR1901LRR	1/2" x 3/8" x 3/8"	RB	26.42

Dual Outlet (Swt Inlet x Comp x Comp)



Part #	Nom x OD x OD	Finish	List
R1901LRR	1/2" x 3/8" x 3/8"	RB	24.18

3-Way Stop Valves

WAV-664 3-Way Adapt-A-Valve Stop Valve



Part #	Nom x OD x OD	List
0725032	3/8" C x 3/8" C x 1/4" C	4.50

Dual Shut-Off Stops

Dual Shut-Off Stop (Comp Inlet x Comp x Comp)



Part #	Nom x OD x OD	Finish	List
CR1901DVC	1/2" x 3/8" x 3/8"	CP	47.88
CR1901DVR	1/2" x 3/8" x 3/8"	RB	40.15

Find Everything Under the Sun at One of Our Convenient Branches

www.plumbers-supply-co.com

Stop Valves

Commercial Water Supplies

Angle Stop Valve with Loose Key - Regular Pattern (FIP)



Part #	Size	Finish	List
SR15C	3/8" FIP x 3/8" OD	CP	17.00
SR17C	1/2" FIP x 3/8" OD	CP	20.26

Angle Stop Valve with Loose Key (Swt x Comp)

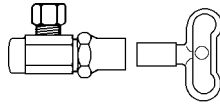

Part #	Size	Finish	List
SR19C	1/2" Swt x 3/8" OD	CP	20.34

Angle Stop Valve with Loose Key (Comp)



Part #	Nom x OD	Finish	List
SCR19C	1/2" Comp x 3/8" OD	CP	14.69

Straight Stop Valve with Loose Key (Comp)



Part #	Nom x OD	Finish	List
SCR14C	1/2" Comp x 3/8" OD	CP	22.08

Washing Machine Valves

2-M2 Series Washing Machine Water Shut-Off Valve

- Manually eliminates water pressure on supply hoses and prevents catastrophic water damage
- Controls hot and cold simultaneously
- Maximum pressure: 150 psi
- Maximum temperature: 180°F
- Bronze body, single lever on-off
- Dual copper adapters



Dual Straight Adapter for 1/2" MNPT or 1/2" Swt

Part #	Model	Size	List
0006643	2TM2	1/2"	68.00

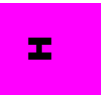

Outlet Boxes

Washing Machine Outlet Boxes

Center Drain Galvanized Washing Machine Outlet Box

- 20 Gauge box
- 20 Gauge faceplate
- G90 Hot dipped galvanized steel (unpainted)
- Includes male threaded drain fitting and locknut
- Rough opening: 8-3/4"H x 10"W x 3-1/2"D
- Faceplate dimension: 9-1/2"H x 11-5/8"W
- Domestic valves
- Unassembled



Part #	Description	List
82032	B200 1/2" MIP/Swt, 2" Threaded Drain Fitting	123.15
82036	BB200TS Top-Mt 1/2" MIP/Swt, 2" Threaded Drain Fitting	123.60

Center Drain Galvanized Washing Machine Outlet Box with Duplex & Dryer Receptacle

- 20 Gauge box
- 20 Gauge faceplate
- G90 Hot dipped galvanized steel (unpainted)
- Includes male threaded drain fitting and locknut
- Duplex receptacle: 20A, 110V
- Dryer receptacle: 30A, 220V
- Rough opening: 8-3/4"H x 14-1/4"W x 3-1/2"D
- Faceplate dimension: 9-1/2"H x 15-3/4"W
- Domestic valves
- Unassembled

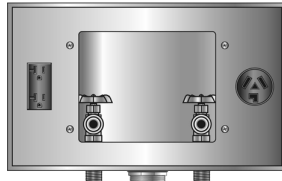

Part #	Connection	List
82034	BED200 1/2" MIP/Swt, 2" Threaded Drain Fitting	175.33

"T" Series Center Drain Washing Machine Outlet Box

- White powder coated cold rolled steel
- 20 Gauge box
- 20 Gauge faceplate
- Knockouts in top, bottom and sides
- Watertight construction with sloped bottom
- 2" PVC, ABS or slipnut drain kit
- Rough opening: 8-1/4"H x 12-3/4"W x 3"D
- Faceplate dimension: 9-1/4"H x 14"W
- Slipnut to be used with 2" male adapter or 2" pipe nipple (not included)
- Unassembled



Part #	Description	List
82135	T200TP PVC Domestic MIP, 1/2" Swt, 2" PVC Drain Fitting	95.81
82139	T200 Domestic MIP, 1/2" Swt, 2" Slipnut Drain Kit	100.99

Right Drain Galvanized Washing Machine Outlet Box

- 20 Gauge box
- 20 Gauge faceplate
- G90 Hot dipped galvanized steel (unpainted)
- Includes male threaded drain fitting and locknut
- Rough opening: 8-3/4"H x 10"W x 3-1/2"D
- Faceplate dimension: 9-1/2"H x 11-5/8"W
- Unassembled

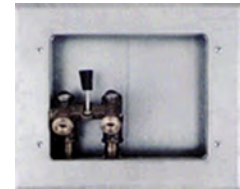

Part #	Description	List
82043	WB200 1/2" MIP/Swt, Sgl Lever Valve, 2" Threaded Drain Fitting	225.92

Find Everything Under the Sun at One of Our Convenient Branches

www.plumbers-supply-co.com

Outlet Boxes

Right Drain Galvanized Washing Machine Outlet Box with Duplex Receptacle

- 20 Gauge box
- 20 Gauge faceplate
- G90 Hot dipped galvanized steel (unpainted)
- Includes male threaded drain fitting and locknut
- Duplex receptacle: 20A, 110V
- Rough opening: 8-3/4"H x 12-1/4"W x 3-1/2"D
- Faceplate dimension: 9-1/2"H x 13-3/4"W
- Unassembled

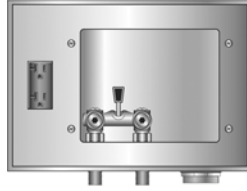

Part #	Description	List
82044	WBE200 1/2" MIP/Swt, Single Lever Valve	239.08

Right Drain Galvanized Washing Machine Outlet Box with Duplex & Dryer Receptacle

- 20 Gauge box
- 20 Gauge faceplate
- G90 Hot dipped galvanized steel (unpainted)
- Includes 2" male threaded drain fitting and locknut
- Duplex receptacle: 20A, 110V
- Dryer receptacle: 30A, 220V
- Rough opening: 8-3/4"H x 14-1/4"W x 3-1/2"D
- Faceplate dimension: 9-1/2"H x 15-3/4"W
- Unassembled

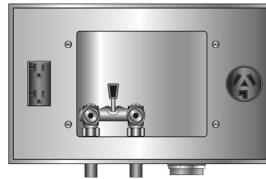

Part #	Description	List
82045	WED200 1/2" MIP/Swt, Single Lever Valve, 3-Wire Outlet	261.26

Ice Maker Outlet Boxes

Galvanized Ice Maker Outlet Box

- 20 Gauge box
- 20 Gauge faceplate
- Furnished with 1/2" FIP inlet x 1/4" OD outlet compression angle valve
- Supply connection is 1/2" MPT or 5/8" OD sweat connection
- G90 Hot dipped galvanized steel (unpainted)
- Rough opening: 8-3/4"H x 10"W x 3-1/2"D
- Faceplate dimension: 9-1/2"H x 11-5/8"W
- Unassembled



Part #	Description	List
88054	BIM875 MIP Domestic Valve, 1/2" Swt	89.90

Metal Powder Coated Ice Maker Outlet Box

- 20 Gauge box
- 20 Gauge faceplate
- White powder coat finish on cold rolled steel
- Rough opening: 4-3/4"H x 4-1/8"W x 2"D
- Faceplate dimension: 7"H x 7"W
- Unassembled

Part #	Description	List
88048	MIB1 1/4-Turn Valve, 1/2" Swt	65.40

Outlet Boxes / Tub Boxes / Pan Liners

Washing Machine Outlet Boxes

WMOB with 1/4-Turn Brass Single Lever Ball Valve



38673

Part #	Connection	Pack	List
OA38673	Copper SWT	Standard	37.18
OA38674	PEX	Standard	38.92

Ice Maker Outlet Boxes

- Valves comply with requirements of NSF 61, Section 9
- High impact polystyrene boxes
- **Center Drain with 1/4-Turn Brass Ball Valves**

- (2) Support brackets
- Dimensions
 - Box: 6"W x 6"H x 3-3/8"D
 - Faceplate: 8-1/4"W x 8-1/4"H



Part #	Connection	Pack	List
OA38681	Copper SWT	Standard	18.13
OA39158	PEX	Standard	24.24

Quadro™ Washing Machine Outlet Boxes

- 2" Drain opening fits PVC or ABS Sch 40 DWV pipe
- Box made of high impact polystyrene
- (4) Support brackets
- Easy to remove knockout
- Snap-on faceplate frame accommodates up to 1" drywall
- 'Lock and Load' valve mounting system
- Dimensions:
 - Box: 8-3/4"W x 7-1/2"H x 3-5/8"D
 - Faceplate: 11-3/4"W x 10-1/8"H

QUADRO™ 1/4-Turn Brass Ball Valve



Copper SWT

CPVC

Part #	Connection	Pack	List
OA38530	Copper SWT	Standard	29.46
OA38531	CPVC	Standard	29.67
OA38532	PEX	Standard	29.98

QUADRO™ Single Lever Ball Valve

Part #	Connection	Pack	List
OA38535	Copper SWT	Standard	52.83

I2K™ Ice Maker Box w/Nails with 1/4-Turn Brass Ball Valve

- Nails preloaded - no support bracket needed
- Right or left hand installation
- Provides quick, safe water supply & shutoff for refrigerator ice maker & water dispenser
- Dimensions:
 - Box: 3.2"W x 4.15"H x 2.35"D
 - Faceplate: 5"W x 5.89"H x .5"D



Part #	Connection	Pack	List
OA38610	CPVC	Standard	19.73
OA38611	Copper SWT	Standard	18.91
OA39136	PEX	Standard	211.96
OA38612	Copper SWT	Contractor	19.10
OA38615	PEX	Contractor	22.76

Ox-Box™ Washing Machine Outlet Box

- Boxes mount securely to stud
- Separates supply and drainage systems into (2) stud bays
- Separate boxes offer flexible layout
- Durable ABS stands up to job site abuse
- Drain knockout is easy to remove with pliers
- Debris covers included to protect boxes from drywall mud and paint
- High-quality 1/4-turn ball valve
- 3/4" Male hose-thread outlet connection



Part #	Connection	Pack	List
SC696-2303MF	1/2" FSwt	Standard	38.28

Find Everything Under the Sun at One of Our Convenient Branches

www.plumbers-supply-co.com

Outlet Boxes

DU-All™ Dual-Drain Washing Machine Outlet Boxes

- Patented one-piece design speeds installation versus separate drain and valve boxes
- Back of box rests against the back sheetrock wall for sturdy installation
- Solid one-piece construction with raised drip guard contains and directs leaks down the drain
- Forward mounted valves give easy access for on/off operation
- Various valve mounting options allow dual drain, right drain only or left drain only
- Can be inverted for top-mount and center drain option
- Flat box side for secure mounting to the stud
- EZ Out Test Caps are raised for easy removal and KO's are oversized so they won't fall down drain
- Textured, snap-on frame with hot and cold supply designations embossed on front, accommodates up to 1" drywall for a clean finish
- DU-All™ and Center Drain Econo Box faceplates are interchangeable
- Rough opening: 6-1/8"H x 8-1/4"W x 3-3/4"D
- Faceplate dimension: 8-13/16"H x 10-3/16"W
- Extended mounting flange provided
- Faceplate unassembled in contractor packs



Part #	Model #	Description	List
82052	W2700	Brs 1/4-Turn, 1/2" Swt	60.10
82054	W2701	Brs 1/4-Turn, 1/2" CPVC	64.25
82056	W2702	Brs 1/4-Turn, 1/2" PEX	62.95
85630	W2800	Sgl Lever, 1/2" Swt	92.00
85637	W2801	Sgl Lever, 1/2" CPVC	101.25

DU-All™ Dual-Drain Washing Machine Outlet Box with Hammer Arrestor Valve



Part #	Model #	Description	List
85703	W2700HA	Brs 1/4-Turn, 1/2" Swt	160.85
85701	W2800HA	Single Lvr, 1/2" Swt	160.85

Econo Center Drain Washing Machine Outlet Boxes

- Box can be inverted for top-mount valves and center drain option
- Textured, snap-on frame accommodates up to 1" drywall for a clean finish
- Center Drain Econo Box and DU-All™ faceplates are interchangeable
- One-piece construction with raised drip guard
- Raised EZ-out test caps allow for easy removal
- Oversized KO's will not fall down drain
- Rough opening: 6-1/8"H x 8-1/4"W x 3-3/4"D
- Faceplate dimension: 8-13/16"H x 10-3/16"W
- Extended mounting flange provided



Part #	Model #	Description	List
82064	W4700	Brs 1/4-Turn, 1/2" Swt	58.70

Plastic Ice Maker Outlet Boxes

- Rough opening: 4-7/8"H x 5-3/4"W x 3-1/2"D
- Faceplate dimension: 7-5/16"H x 8-1/4"W
- One-piece box and flange design needs no additional support framing or support framing labor
- Contour box design allows easy valve access
- Snap-on faceplate accommodates up to 3/4" drywall



Part #	Model #	Description	List
82088	W9700	Brs 1/4-Turn, 1/2" Swt	39.45
82090	W9701	Brs 1/4-Turn, 1/2" CPVC	41.55
WT9702	W9702	Brs 1/4-Turn, 1/2" PEX	40.95

Plastic Ice Maker Outlet Box with Hammer Arrestor Valve

Part #	Model #	Description	List
88080	W9700HA	Brs 1/4-Turn, 1/2" Swt	104.30

Faceplates

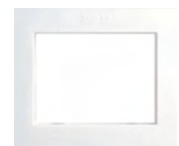

Part #	Model #	Description	List
89266	W7011	8-1/4" x 7-5/16" Plastic IMOB	4.24
WT89267	W7070	10-3/16" x 8-13/16" Dual-Drain & Std WMOB	7.18

Find Everything Under the Sun at One of Our Convenient Branches

www.plumbers-supply-co.com

Tub Boxes / Pan Liners / Washer Pans

Bathtub Protectors

- Offers protection against tub damage during home construction
- Semi-flexible heavy high-impact plastic with deep-fluted sidewalls
- Includes a non-skid foam pad to absorb shock & prevent scratched and dented tub finish
- Nests for space-saving storage



Part #	Description	List
OA34068	15" Deep/57" Long, Fits 14" Tubs	12.76

Tub Boxes

- Provides a quick, economical & clean method of installing tub waste & drain
- Manufactured from semi-flexible, very durable plastic polymer
- Built in cut-out for up to 2" Sch 40 drain
- Enables installer to form a clean cavity in a concrete slab so a trap can be easily connected to the drain system
- Bottom ID: 11-1/2" x 11-1/2"
- Top ID: 13" x 13", 6-1/2" Depth



Part #	Description	List
OA34080	Standard Tub Box	4.13

Tub Drain Box Covers

- Made of polystyrene molded into a non-porous finish
- Covers tub drain & is secured by driving wooden stake in hole
- Eliminates building wooden boxes

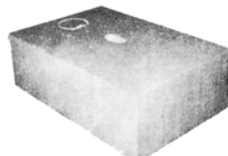

RICHARD
SPECIALTY CO., INC.

Part #	Description	List
R383700	Tub Drain Box Cover	14.92

Tub Boxes

- Creates access for tub trap and drain in slab foundation



Part #	Model #	Size	List
83301	TX1	13" x 13" Top OD x 7" Deep	7.80

PVC Shower Pan Liners

- Economical, time-tested flexible pan liner
- Available in 30 and 40 mil thickness
- Liner marked in 6" increments for ease of measuring
- Dam corners available
- Meets ASTM Spec D4551
- Superior cold weather characteristics

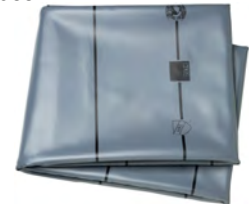

Part #	Size	mil	Color	List
OA41601	6' x 50'	40	Gray	5.97

Plastic Washing Machine Pans

- Includes PVC drain connection
- Provides protection from washing machine overflow or hose failure
- High impact plastic, will not rust
- Pan not drilled

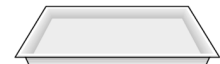

Part #	Model #	Size	List
83200	WMP1	27" x 29"	42.25

Durapan™ Washer Pans

- Choice of center or side drain outlet
- Removable aluminum threshold for ease of washer placement
- Reinforced surface for "filled" washer
- Remains stationary - can be secured to floor
- Code approved material - per ASTM standards D635, E84, E162



Part #	Size	Drain	List
MU98	32"W x 30"L x 2-1/2"D	Side	109.09
MU99	32"W x 30"L x 2-1/2"D	Center	118.57

Find Everything Under the Sun at One of Our Convenient Branches

www.plumbers-supply-co.com

Pipe Covers / Tubular

Lav Guard® 2 Undersink Piping Covers

- E-Z Tear-To-Fit feature makes trimming super fast and contractor friendly
- E-Z Grip built-in fasteners are quick, strong, and reusable
- Universal design fits more p-traps and thumb wings on plastic compression nuts
- 400 Series for Sch 40 plastic traps
- 100EZ Series for tubular P-traps



Sullivan Key Code

Part #	Description	List
SA112.114	1-1/2" x 1-1/4" OD	15.60

Part #	Description	List
TB102EZ	#102-EZ (1) P-Trap Cover, (2) Angle Valves & Supply Covers	45.35
TB402W	#402 (1) P-Trap Cover, (2) Angle Valves & Supply Covers	45.35
TB103W	#103-EZ (1) P-Trap Cover, (2) Angle Valves, (1) Offset Cover	56.80
TB105W	#105-EZ (1) 5" Offset Tailpiece Wheelchair Strainer Assembly	11.25

Lav Shield® Lavatory Protective Enclosure

- ADA Compliant
- Heavy-duty, vandal-resistant, durable, single-piece construction
- Impact/stain/chemical-resistant, rigid vinyl



Part #	Description	List
T2018	#2018 White	172.74



Parts and Accessories
EZ Trap Adapter

Part #	Description	List
EZ1.25	1-1/2" PVC x 1-1/4" OD	19.36
EZ1.5	1-1/2" PVC x 1-1/2" OD	20.03

Find Everything Under the Sun at One of Our Convenient Branches

www.plumbers-supply-co.com

Tubular

Brass P-Traps

P-Traps Less Cleanout

- Polished chrome



Part #	Size	Gauge	List
DB2700-1	1-1/4"	22	30.99
DB2702-1	1-1/2"	22	36.96
DB700-1	1-1/4"	20	37.03
DB700A-1	1-1/4"	20	61.04
DB702-1	1-1/2"	20	42.22
DB701-1	1-1/4"	17	45.88
DB701A-1	1-1/4"	17	62.90
DB701DF-1	1-1/4"	17	47.88
DB704A-1	1-1/2"	17	71.11
DB704DF-1	1-1/2"	17	55.40

Brass P-Traps with Cleanout

- DF - Deep flange
- Polished chrome



Part #	Size	Gauge	List
DB707DF-1	1-1/4"	17	74.05
DB710-1	1-1/2"	17	74.46
DB710DF-1	1-1/2"	17	96.86

Brass Tubular P-Trap - Designer Finishes

- 17 Gauge
- Brass slip joint nut and rubber washers



P38-92BN



Part #	OD	Finish	List
P38-92BN	1-1/4"	Brushed Nickel	55.23
P38-92RB	1-1/4"	Oil Rubbed Bronze	55.23

Brass Repair Trap

- Polished chrome



Part #	Size	Gauge	List
DB700R-1	1-1/4"	20	62.62
DB702R-1	1-1/2"	20	77.93

P-Trap less Cleanout

- Chrome-plated tubular P-trap



Part #	Size	Gauge	List
ZR361-PC	1-1/4" x 1-1/4"	17	42.35
ZR365-PC	1-1/2" x 1-1/2"	17	23.90

Brass P-Trap for Console Tables

- Cast brass construction
- Adjustable rotation on tube outlet
- Slip-joint inlet
- Cleanout plug
- Flange

THE BOLD LOOK OF
KOHLER



Part #	Size	Finish	List
K9018CP	1-1/4" x 1-1/4"	Pol Chrome	116.15
K9018BN	1-1/4" x 1-1/4"	Vibrant Brushed Nickel	336.85

Brass J-Bends

Brass J-Bend Less Cleanout

- Polished chrome



Part #	Size	Gauge	List
DB650-1	1-1/4"	20	35.69

Brass S-Traps

- Polished chrome



Part #	Size	Gauge	List
DB718-1	1-1/4"	20	63.23
DB720-1	1-1/2"	20	78.64
DB719-1	1-1/4"	17	138.60
DB722-1	1-1/2"	17	158.60

Find Everything Under the Sun at One of Our Convenient Branches

www.plumbers-supply-co.com

Tubular

Brass End Outlet Wastes

Slip-Joint End Outlet Waste

- Polished chrome



Part #	Size	Gauge	List
DB111A-1	1-1/2" x 16"	17	115.77

Slip-Joint End Outlet Waste with Baffle Tee

- Polished chrome



Part #	Size	Gauge	List
DB78A-1	1-1/2" x 16"	20	91.32

Hi-Line End Outlet Waste

- Polished chrome



Part #	Size	Gauge	List
DB2121A-1	1-1/2" x 16"	Budget	68.36
DB121A-1	1-1/2" x 16"	20	81.05
DB131A-1	1-1/2" x 16"	17	111.97

Hi-Line End Outlet Waste with Baffle Tee

- Polished chrome



Part #	Size	Gauge	List
DB81A-1	1-1/2" x 16"	20	118.08

Continuous Waste- 1-1/2" End Outlet

- 2-Part 1-1/2" end outlet continuous wastes cast brass tees, satin plated
- 17 or 20 Gauge waste arms & die-cast slip nuts as specified
- Suffix:
- B = Brass nuts



Part #	Centers	Gauge	List
Z8752B-SC	16" Center	17	78.85

Brass Center Outlet Wastes

Slip-Joint Center Outlet Waste with Baffle Tee

- Polished chrome



Part #	Size	Gauge	List
DB79A-1	1-1/2" x 16"	20	156.40

Hi-Line Center Outlet Waste with Baffle Tee

- Polished chrome



Part #	Size	Gauge	List
DB83A-1	1-1/2" x 16"	20	144.89

Brass Waste Arms

Hi-Line Waste Arm

- Polished chrome



Part #	Size	Gauge	For	List
DB138C-1	1-1/2" x 15"	20	16" EO	47.96

Slip-Joint Waste Arm

- Polished chrome



Part #	Size	Gauge	For	List
DB137C-1	1-1/2" x 15"	20	16" EO	41.96

Brass Extension Tubes

Slip-Joint Extension Tube

- Polished chrome



Part #	Size	Gauge	List
DB790-20-1	1-1/4" x 6"	20	21.44
DB790A-20-1	1-1/4" x 8"	20	25.90
DB791A-20-1	1-1/4" x 12"	20	33.19
DB792-20-1	1-1/2" x 6"	20	29.47
DB792A-20-1	1-1/2" x 8"	20	28.36
DB793A-20-1	1-1/2" x 12"	20	37.32

Find Everything Under the Sun at One of Our Convenient Branches

www.plumbers-supply-co.com

Tubular

Solder Extension Tube

- Polished chrome



Part #	Size	Gauge	List
DB786-1	1-1/4" x 6"	Budget	13.67
DB787A-1	1-1/4" x 12"	Budget	24.58
DB788A-1	1-1/2" x 8"	Budget	18.82
DB789A-1	1-1/2" x 12"	Budget	22.36

Threaded Extension Tubes

- Polished chrome



Part #	Size	Gauge	List
DB819-1	1-1/4" x 6"	20	18.64
DB820A-1	1-1/4" x 8"	20	17.53
DB822-1	1-1/4" x 12"	20	20.06
DB828-1	1-1/2" x 6"	20	24.80
DB825A-1	1-1/2" x 8"	20	33.66
DB827-1	1-1/2" x 12"	20	26.40
DB824-1	1-3/8" x 12"	17	33.64

Brass Flanged Strainer Tailpieces

Flanged Strainer Tailpiece

- D - Double flange
- Polished chrome



Part #	Size	Gauge	List
DB799-1	1-1/2" x 4"	Budget	7.28
DB800-1	1-1/2" x 6"	Budget	8.80
DB801-1	1-1/2" x 8"	Budget	11.05
DB803-1	1-1/2" x 12"	Budget	16.05
DB803BD-1	1-1/2" x 12"	Budget	27.31
DB803ED-1	1-1/2" x 16"	Budget	27.90
DB800-20-1	1-1/2" x 6"	20	13.48
DB801-20-1	1-1/2" x 8"	20	16.10
DB803-20-1	1-1/2" x 12"	20	22.84

Brass Branch Tailpieces

Hose & Clamp Branch Tailpiece

- Polished chrome
- Budget gauge



Part #	Size	List
DB814A-1	1-1/2" x 6"	32.01

Hose & Clamp with Threaded Top

- Polished chrome



Part #	Size	List
DB814TA-1	1-1/2" x 6"	50.32

Hose & Clamp with Slip-Joint Top & 7/8" Branch Tailpiece

- Polished chrome



Part #	Size	List
DB814ET-1	1-1/2" x 8"	37.66

C to E Brass Disposer Kits

- Polished chrome



Part #	Size	Gauge	List
DB100-20-1	1-1/2" x 13"	20	77.95
DB100-17-1	1-1/2" x 13"	17	96.94

Find Everything Under the Sun at One of Our Convenient Branches

www.plumbers-supply-co.com

Tubular

Brass Double Slip Trap Offsets

- Polished chrome



Part #	Size	Gauge	List
DB1046-1	1-1/4"	20	36.01
DB1046A-1	1-1/2"	20	36.03

Wrot Plugs

Two-Piece Wrot Plug with Chain & Stopper

- Polished chrome
- K - Less overflow

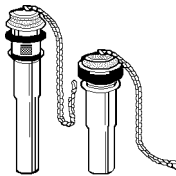

Part #	Size	Gauge	List
DB763K-1	1-1/4" x 5"	20	34.71

Commercial Products

Commercial Semi-Cast P-Trap with Cleanout

- Deep flange
- Brass nuts
- Polished chrome



Part #	Size	Gauge	List
DB507-1	1-1/4"	17	50.88
DB510-1	1-1/2"	17	56.71
DB505-1	1-1/4" *	17	47.67
DB509-1	1-1/2" *	17	52.49

* Shallow flange & zinc nuts

Commercial P-Traps with Wall Bend

- Chrome plated, cast body with cleanout
- Tubular wall bend
- Die-cast nuts
- Shallow escutcheon with compression inlet
- Suffixes:



- -B = Brass nuts
- -BX = Box escutcheon
- -CD = Cast brass escutcheon with setscrew
- -D = Deep escutcheon
- -J = Metal to metal ground joint connection (limited)
- -15 = 15" Dimension from center of drain connection to wall connection*
- -18 = 18" Dimension from center of drain connection to wall connection*

Part #	Size	Gauge	List
Z8700D-PC	1-1/4" x 1-1/4"	17	35.75
Z8701-PC	1-1/2" x 1-1/4"	17	44.88
Z8702-PC	1-1/2" x 1-1/2"	17	41.64

Professional Line Cast Brass P-Trap with Tubular Wall Bend and Cleanout Plug

- Chrome plated, heavy cast brass
- Adjustable trap
- Includes:



- Cast brass slip nuts
- 17 Gauge tubular brass wall bend
- Shallow steel flange
- 5" Height

Part #	Size	Gauge	List
MG8872C	1-1/4" x 1-1/4" x 11"	17	42.84
MGB8912C	1-1/2" x 1-1/2" x 12"	17	43.94

Eco-Line Cast Brass Adjustable P-Trap with Tubular Wall Bend and Cleanout Plug

- Chrome plated, heavy cast brass
- Includes:



- Die cast brass slip nuts
- 17 Gauge seamless tubular brass wall bend
- Chrome-plated box flange
- 5" Height

Part #	Size	Gauge	List
MG8872CBECO	1-1/4" x 1-1/4" x 11"	17	33.13
MGB8912CBECO	1-1/2" x 1-1/2" x 12"	17	35.34

Find Everything Under the Sun at One of Our Convenient Branches

www.plumbers-supply-co.com

Tubular

Commercial Cast Grid Pop-Up Plug

- W - Wheelchair
- Polished chrome



Part #	Size	Gauge	List
DB760-1	1-1/4" x 6"	17	25.96
DB760W-1	1-1/4"	17	38.73

PVC Condensate Traps

- Schedule 40 DWV pipe
- 1-Piece design

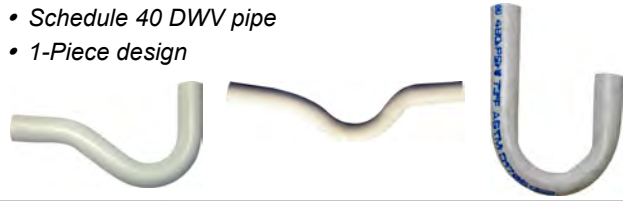

Part #	Description	List
5-408	3/4" P-Trap	0.74
5-409	3/4" Running Trap	0.74
BR13655	3/4" J-Trap	0.67
P15-075	3/4" P-Trap	2.39
R15-075	3/4" Running Trap	2.39

Plastic P-Traps

PVC P-Trap

- DF - Deep flange
- B - Bagged



Part #	Description	List
DBP9701	1-1/4", Less Flange	6.89
DBP9701DFB	1-1/4", Deep Flange	6.89

Rubber Elbow

- Allows for quick disconnect/reconnect of drain lines
- Made of 60 DURO EPDM



Part #	Size	List
5-520	3/4"	1.28

PVC P-Trap with Quarter-Bend and Solvent Weld Adapter

- Includes (2) nuts
- DF - Deep flange
- B - Bagged

Part #	Size	Adapter	List
P9702DF	1-1/2"	PVC	6.40
P9702DFB	1-1/2"	PVC	5.90

P-Trap with Solvent Weld Adapter

- 1-1/2" x 1-1/2" Poly washer and 1-1/2" x 1-1/4" reducing poly washer included



Part #	Description	List
JB804PVCBG	1-1/2" P-Trap White PP w/PVC Glue Adapter, Bagged	3.25

PVC P-Trap with Threaded Adapter

- Includes (3) nuts
- DF - Deep flange
- B - Bagged

Part #	Size	Adapter	List
P9704	1-1/2"	PVC	5.45
P9704DFB	1-1/2"	PVC	5.91

Plastic S-Traps

Plastic S-Trap with PVC S-Bend & Solvent Weld Adapter



Part #	Size	Description	List
DBP9718	1-1/4"	PVC	18.68
DBP9720	1-1/2"	PVC	18.28

Plastic S-Trap



Part #	Description	List
JB817PVCBG	1-1/2" White w/Solvent Weld Adapter, Bagged	11.44

Find Everything Under the Sun at One of Our Convenient Branches

www.plumbers-supply-co.com

Tubular

Plastic Wastes & Baffle Tees

Plastic Hi-Line/Slip Joint Combination End Outlet Waste with Baffle Tee

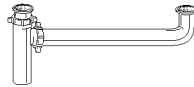

Part #	Size	Description	List
DBP9121A	1-1/2" x 16"	PVC	11.04
P9121AT-8	1-1/2" x 11-17"	PVC*	13.65

*Telescopic with 1/2" Y Branch

Slip-Joint Center Outlet Waste with Baffle Tee



Part #	Size	Description	List
DBP9123A	1-1/2" x 16"	PVC Hi-Line	14.23

Baffle Tee

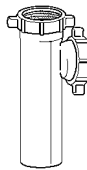

Part #	Size	Description	List
DBP9185	1-1/2"	PVC End Outlet SJ	6.56

Plastic Outlet Wastes

End Outlet Telescopic Continuous Waste with Dishwasher Spout

- Baffle tee, poly washers and nuts
- Adjustable up to 16"cc
- White PP
- Bagged



Part #	Description	List
JBT50034PVCBG	1-1/2" x 16" Direct Connect, 3/4" Spout	10.96
JBT510DS34PVCBG	1-1/2" x 16" Slip-Joint, 3/4" Spout	10.96
JBT510DSU34PVCBG	1-1/2" x 16" Universal, 3/4" Spout	11.99

End Outlet Telescopic Waste

- With baffle tee, poly washers and nuts
- Adjustable up to 16"cc
- Universal wastes include short flanged tailpieces
- White PP
- Bagged



Part #	Description	List
JBTW500PVCBG	1-1/2" x 16" Direct Connect	8.16
JBTW510PVCBG	1-1/2" x 16" Slip-Joint	8.16
JBTW510UPVCBG	1-1/2" x 16" Universal G	8.64

End Outlet Waste with Dishwasher Spout

- Lavatory/sink/tub
- Telescopic 12" to 16" with baffle tee



Part #	Description	List
SC253-553	Wye Branch Direct Connect, White	8.23

Plastic Waste Arms

Slip-Joint Waste Arm



Part #	Size	Description	List
P9137C	1-1/2" x 15"	PVC	6.18

Plastic Extension Tubes

Solvent Weld Extension Tube



Part #	Size	Description	List
P9787E	1-1/2" x 16"	PVC	5.89

Slip-Joint Extension Tube



Part #	Size	Description	List
P9790	1-1/4" x 6"	PVC	6.04
P9791A	1-1/4" x 12"	PVC	7.07
P9791E	1-1/4" x 6"	PVC Dbl Connect	11.12
P9792A	1-1/2" x 8"	PVC	4.39
P9793A	1-1/2" x 12"	PVC	5.38
P9793E	1-1/2" x 16"	PVC Dbl Connect	7.66

Find Everything Under the Sun at One of Our Convenient Branches

www.plumbers-supply-co.com

Tubular

Plastic Strainer Tailpieces



Part #	Size	Description	List
DBP9800	1-1/2" x 6"	PVC	1.97
DBP9801	1-1/2" x 8"	PVC	2.50
DBP9803	1-1/2" x 12"	PVC	3.37
DBP9803EC	1-1/2" x 16"	Dbl Flg PVC	4.74

Telescopic For In-Sink-Erator or GE



Part #	Size	Description	List
DBP9100T	1-1/2"	PVC	14.94
P9100TB	1-1/2"	PVC (Bagged)	13.74

Plastic Branch Tailpieces

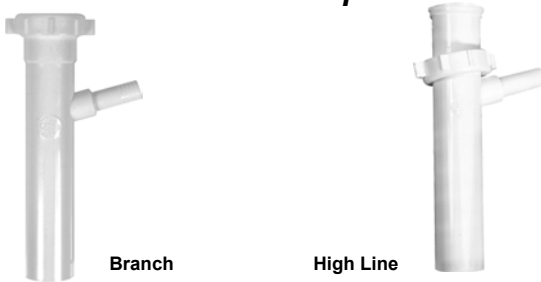

Part #	Size	Description	List
PP9816	1-1/2" x 8"	PVC SJ 1/2" Branch	7.48
PP9817	1-1/2" x 8"	PVC SJ 3/4" Branch	7.48
PP9818	1-1/2" x 8"	PVC Hi-Line 1/2" Branch	7.48
PP9819	1-1/2" x 8"	PVC Hi-Line 3/4" Branch	8.98

End Outlet Kit for GE

Part #	Size	Description	List
P9100GE	1-1/2" x 15"	PVC	13.84

Plastic Trap Offsets

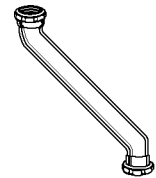

Part #	Size	Description	List
DBP9046A	1-1/2"	PVC	10.15

Direct Connect Dishwasher Branch Tailpiece

- 1-1/2" Flange poly washer



Part #	Description	List
JB902DS34PVC	1-1/2" x 8" Direct Connect, 3/4" Dishwasher Spout, White	4.94

Plastic Elbows & Connectors

Slip-Joint Elbow

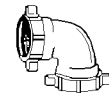

Part #	Size	Description	List
DBP9675	1-1/2"	PVC 90° Elbow	4.70

Double Slip Connector



Part #	Size	Description	List
DBP9793D	1-1/2" x 2"	PVC	4.30

Plastic Disposer Kits
End Outlet Kit for In-Sink-Erator



Part #	Size	Description	List
DBP9100	1-1/2" x 13"	PVC	13.84

Find Everything Under the Sun at One of Our Convenient Branches

www.plumbers-supply-co.com

Tubular

Brass Chrome-Plated Slip-Joint Connectors

- Complete with nuts and washers



Part #	Description	List
JB448	1-1/4" Slip Coupling	10.73
JB449	1-1/2" Slip Coupling	11.27
JB450	1-1/4" Slip 90° Elbow	16.10
JB451	1-1/2" Slip 90° Elbow	16.91
JB452	1-1/4" Slip 45° Elbow	13.95
JB453	1-1/2" Slip 45° Elbow	14.65
JB5450	1-1/4" OD Sweat 90° Elbow, 22ga	26.30
JB5451	1-1/2" OD Sweat 90° Elbow, 22ga	27.69
JB5452	1-1/4" OD Sweat 45° Elbow, 22ga	21.04
JB5453	1-1/2" OD Sweat 45° Elbow, 22ga	22.08

**Brass Slip-Joint Connectors
Brass Slip Nuts with Washers**



Part #	Size	Finish	List
DB8007	1-1/4" x 1-1/4"	CP	3.09
DB8008	1-1/2" x 1-1/4"	CP	3.85
DB8006	1-1/2" x 1-1/2"	CP	2.98
DB8009	1-1/2" x 1-3/8"	CP	3.52
DB8011	2" x 2"	CP	4.62

Slip Nuts - Die Cast



Part #	Size	List
CS-8030	1-1/4"	0.77
CS-8031	1-1/2" x 1-1/4"	1.39
CS-8033	1-1/2"	1.04

Metal Slip-Joint Die-Cast Nut



Part #	IPS x Slip Tube	List
T77-125	1-1/4" x 1-1/4"	1.38
T77-150	1-1/2" x 1-1/2"	1.69

**Plastic Slip-Joint Connectors
Slip-Joint PVC Nut**



P9001

Part #	Size	List
P9001	1-1/2"	0.60

Plastic Lavatory Supply Nut

- Wing nut design



Part #	Size	List
B10-105	1/2"-14 x 1/2" White	0.55

Square Cut Rubber Slip-Joint Washer



Part #	Nut x Tube	List
T79-125	1-1/4" x 1-1/4"	0.12
T79-150	1-1/2" x 1-1/2"	0.12

Poly Beveled Slip-Joint Washer



Part #	Nut x Tube	List
T80-125	1-1/4" x 1-1/4"	0.12
T80-150	1-1/2" x 1-1/2"	0.12
T80-151	1-1/2" x 1-1/4"	0.16

Drip Free™ Slip Joint Washer - Soft PVC

- Tighten by hand - no leaks

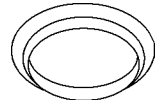

Part #	Description	List
SC290-20300	1-1/4" - White	0.54

Find Everything Under the Sun at One of Our Convenient Branches

www.plumbers-supply-co.com

Tubular

Nuts and Washers

Basin Nut



Part #	Description	List
B10-100	1/2"-14 x 3/8"	1.33
B10-103	1/2"-14 x 9/16"	1.56
B10-104	1/2"-14 x 9/16" Brass	1.19

Ballcock Coupling Nut

- Brass

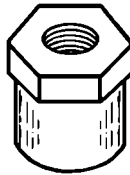

Part #	Description	List
C05-081	5/8" x 7/8" Brass	2.04

Supply Line Nut

- Solid brass



Part #	Description	List
JB1215A	1/2" Brass Supply Line Nut	1.40

Flanged Poly Tailpiece Washer



Part #	Size	List
T81-150	1-1/2" x 1-1/2"	0.11

Drip Free™ No-Putty Gasket

- Replaces plumbers putty
- Creates a tight seal on all finishes and materials
- Fits all standard drain attachments
- Quick and easy to install - won't dry out



Part #	Description	List
SC290-20320	4-1/4"OD x 3-3/8"ID Gasket for Kitchen Basket Strainer & Shower Drain	1.05
SC290-20324	2-3/4"OD x 2"ID Gasket for Laundry Sink, Bar Sink, Tub Drain	0.91

Escutcheons

Trim Tite™ PVC CTS Shallow Escutcheon

- 1" CTS and 1" IPS Through 2" IPS sizes have deluxe 3-1/2" OD, other have 2-1/2" OD



Part #	Size	Finish	List
SC920-2W	1/2" Nom CTS	White	0.18

CTS Shallow Escutcheon



Part #	Size	Finish	List
649P	1/2" Nom (5/8" OD)	PB	8.92
649SS	3/8" Nom (5/8" OD)	SS	1.19

Steel Shallow Escutcheon

- Sure grip fit
- Chrome plated steel



Part #	Size	Finish	List
SC911-6	1-1/2" IPS	CP	0.61

Low Pattern - 2-1/2" OD Escutcheon



Part #	Size	Finish	List
E01-05BN	1/2" CTS (5/8" OD)	Br Nickel	7.81
E01-05RB	1/2" CTS (5/8" OD)	ORB	7.81

1-1/4" Tubular Box Pattern - 3" OD Escutcheon



Part #	Size	Finish	List
E04-12RB	3" OD	ORB	15.13



Flanges

Low Pattern Flange



Part #	Size	Finish	List
CS-1097	3/8" OD	CP	0.49
CS-1098	1/2"OD for 3/8" Nom	CP	0.49

Find Everything Under the Sun at One of Our Convenient Branches

www.plumbers-supply-co.com

Tubular

Flanges (Continued)

Low Pattern Flange

Part #	Size	Finish	List
CS-1099B	5/8"OD for 1/2" Nom	CP	0.33
CS-1099AB	7/8"OD for 3/4" Nom	CP	0.33
CS-1100B	3/8" NPT	CP	0.33
CS-1101	1/2" NPT	CP	0.49
CS-1101A	3/4" NPT	CP	0.64
CS-1101AA	1" NPT	CP	1.26
CS-1102	1-1/4"OD	CP	0.60
CS-1104	1-1/2"OD	CP	0.60
CS-1105	1-1/4" NPT	CP	0.62
CS-1106	1-1/2" NPT	CP	0.62



High Pattern Flange



Part #	Size	Finish	List
CS-1107C	5/8" OD for 1/2" Nom	CP	1.48
CS-1109	3/8" IPS	CP	1.53
CS-1110	1/2" IPS	CP	1.50
CS-1114	1-1/4" OD	CP	1.70
CS-1115	1-1/2" OD	CP	1.70



Box Pattern Flange



Part #	Size	Finish	List
CS-1116	1-1/4" OD	CP	3.63
CS-1117	1-1/2" OD	CP	3.15
CS-1117A	1-1/2" NPT	CP	3.38

Flexible Floor & Ceiling Plates

Plastic



Part #	Size	Finish	List
F06-375	3/8" IPS, 1/2" CTS	CP	1.40
F06-050	1/2" IPS, 3/4" CTS	CP	1.47

Floor & Ceiling Plate with Springs

- Chrome plated heavy gauge steel with springs



Part #	Size	Finish	List
JB1236A	3/8" IPS	CP	4.92
JB1236B	1/2" IPS	CP	5.17
JB1236C	3/4" IPS	CP	5.37
JB1236D	1" IPS	CP	5.61
JB1236E	1-1/4" IPS	CP	6.13
JB1236F	1-1/2" IPS	CP	6.53
JB1236G	2" IPS	CP	7.70
JB1236H	2-1/2" IPS	CP	8.98
JB1236I	3" IPS	CP	9.68
JB1236K	4" IPS	CP	21.70
JB1236M	6" IPS	CP	57.14
JB1236O	1/2" CTS	CP	4.31
JB1236P	3/4" CTS	CP	4.40
JB1236Q	1" CTS	CP	4.57
JB1236R	1-1/4" CTS	CP	4.84
JB1236S	1-1/2" CTS	CP	5.24
JB1236T	2" CTS	CP	5.65

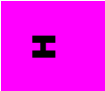

Preformed Copper

Preformed Copper for Sweat

Residential Stub-Out and Air Chamber Bullet™

- Precision spun closed ends guaranteed leakproof

Type L Male Swt



Part #	Size	List
SC622-L06	1/2" x 6"	2.99

Type M Male Swt

Part #	Size	List
SC622-M06	1/2" x 6"	2.30
SC622-M12	1/2" x 12"	4.41

Stub-Out Elbow

- Rough-In Ready™
- Stub-out, cap and elbow in one full flow fitting
- 1/2" Nominal tube size

Type L Female Swt



Part #	Description	List
SC609-L246	1/2" Nom, 3-1/2" x 6" x 1-1/4"	5.07

Preformed Tub Elbow Fitting

- Rough-In Ready™
- Connects tub valve to spout nipple in one easy step



Standard Type L 1/2" Nom Tube Size

Part #	Size	List
SC613-67	6" x 7" x 1-1/4"	6.47
SC613-87	8" x 7" x 1-1/4"	6.49

Shower Riser Fitting

- Sweat into standard tub/shower valves
- MIP And FIP swivel means no soldering
- Type L Copper
- Square O strap is crimped onto tube

Part #	Description	List
SC616-650	50" Male Sweat x Drop Ear	29.96

Add-A-Line™ Full-Slip Valve Tee

- 5/8" or 7/8" OD Compression trunks provide easy, totally torchless installations
- Quality brass ball valve replaces saddle valves
- Perfect for adding new water lines



Part #	Description	List
SC601-20CV	5/8" OD x 1/4" OD Comp	27.84

Full Slip Repair Coupling

Sweat Connection Female Swt x Female Swt

- Full slip extra long repair coupling with no stop



Part #	Description	List
SC600-212	1/2" CTS x 12" Long	7.06

PEX Elbows

Standard Stub-Out Elbow

- Polished nickel-plated
- Accepts sweat and compression valves
- Combines easy adapting of copper stub outs with easy installation of PEX systems



Part #	Connection	CTS	Length	List
SC630X246	1/2" PEX	1/2"	6"	4.66
SC630X348	3/4" PEX	3/4"	8"	11.59

Find Everything Under the Sun at One of Our Convenient Branches

www.plumbers-supply-co.com

Preformed Copper

Square O Strap™ Stub-Out Elbow

- Accepts sweat and compression valves
- Combines easy adapting of copper stub outs with easy installation of PEX systems
- Affix easily to edge bracket or any backing board to provide solid installations



Part #	Connection	CTS	Length	List
SC630X246E	1/2" PEX	1/2"	6"	5.49

Bullet™ Spin Closed Stub-Out

- Type L copper



Part #	Connection	CTS	Length	List
SC638X208	1/2" PEX	1/2"	8"	4.61
SC638X212	1/2" PEX	1/2"	12"	5.98

PEX Kits

Water Closet Kit

- For 16" stud bays
- FBC System compatible



Part #	Size	Connection	List
SC689X2101	1/2"	F1807	9.34

Lav Kit

- For 16" stud bays
- FBC System compatible



Part #	Size	List
SC689X3102	1/2"	13.99

Preformed Copper for CPVC

Stub-Out Elbow

Copper Stub Out x CPVC Socket

- Rough-In ready™
- Accepts sweat and compression stop valves
- Combines the easy installation of CPVC with the strength, versatility and professional look of copper
- 1-Piece type L copper
- Guaranteed leakproof



Part #	Description	List
SC630-C248	1/2" CPVC x COP, Short	6.89

Stub & Shower Pressure Connector

- Rough-In ready™
- Long radius bend for better flow and less noise
- 1-Piece type L copper
- Guaranteed leakproof



CPVC Socket x Male Swt Elbow

Part #	Description	List
SC632-C263	1/2" CPVC x COP, 6" Long	4.69
SC632-C283	1/2" CPVC x COP, 8" Long	6.00

Transition Tailpiece

- Connects sillcocks, laundry boxes, water service connections, etc.

CPVC x Male Swt Adapter



Part #	Description	List
SC643-C211	1/2" CPVC x COP, 11" Long	7.91
SC643-C311	3/4" CPVC x COP, 11" Long	14.56
SC643-C418	1" CPVC x COP, 18" Long	33.43



Water Hammer Arrestors / Trap Primers

Primer Valves

Automatic Trap Primer Valve

- Pressure drop type
- 1/2" Inlet/outlet
- For use in fresh water floor drain trap priming
- Effective operating range 35 to 75 psig



PR-500 PO-500

Distribution Units

Trap Primer Distribution Unit

- 1/2" Male NPT composite inlet
- For use in fresh water floor drain trap priming



DU-U

Part #	Description	List
PR-500.12	1/2" FIP Prime-Rite Trap Primer	62.85
PO-500.12	Oregon #1 Trap Primer	70.56

Part #	Description	List
DU-U	4 Opening Units	45.97

Mini-Prime Electronic Trap Primer

- For use with 1 to 4 floor drains
- 1/2"NPT Male inlet/outlet
- Recycle Timer: 10 seconds open every 24 hours
- Electrical components:
 - Circuit breaker
 - Test switch
 - UL Listed timer solenoid valve
- Temperature range: 32° to 125°F
- Pressure range: 25 psi to 150 psi
- Minimum 2 oz water at 20 psi per drain served
- Installation must be 12" above finished floor
- Distribution unit sold separately



Part #	Description	List
MPB-500	Mini-Prime with Box	771.85

Surface Mount Prime-Time Electronic Trap Priming Assembly

- Atmospheric vacuum breaker
- Pre-set 24-hour clock
- Manual override switch
- Solenoid valve
 - 24V/220V on surface mount
 - 120V/220V on flush mount
- 120V/220V 3-Wire connection
- 3/4" FNPT Connection calibrated manifold for equal water distribution
- 5/8" or 1/2" Outlet compression fittings



Part #	Description	List
PTS-4	Precision Trap Primer	1185.32

Find Everything Under the Sun at One of Our Convenient Branches

www.plumbers-supply-co.com

Water Hammer Arrestors

Water Hammer Arrestors

System-Rated Threaded Water Hammer Arrestor

- Type L hard drawn copper barrel
- EPDM O-Ring seals
- 60 psi Nitrogen preload
- Temperature range: -40° to 212°F
- Normal operating pressure: 0 to 200 psig
- Maximum spike pressure: 400 psig



Part #	Connection	OAL	List
SC-500A	1/2" NPT	6-1/4"	15.55
SC-750B	3/4" NPT	7-1/4"	19.00
SC-1000C	1" NPT	9-1/2"	59.89

Shoktrol

- All stainless construction
- Protection against water hammer
- Standard inlet: 3/4" male IPS inlet for 100 & 200 size units, 1" male IPS inlet for 300 thru 600 size units
- Certifications: PDI WH-201, ANSI A112.26.1M, ASSE 1010



Part #	Size	List
Z1700-100	100	344.00
Z1700-200	200	695.00
Z1700-300	300	1046.00

Shokstop® Water Hammer Arrestor

- Permanently sealed nitrogen filled chamber of stainless steel
- Flexible bellows constantly cushions piping from surge & water hammer pressure
- Heavy duty casting
- Certified by PDI @ 125 psi operating pressure



Order #	Size	PDI Rating	UPC Code	List
WA5	3/4"	A	209768	187.00
WA10	1"	B	209775	377.00

Hydra-Rester® Engineered Water Hammer Arrestor

- Keeps system surge pressure to 150 PSIG or below

MIP Connection



652-A 653-B 654-C 655-D

Part #	Conn Size	L x W	List
SC652-A	1/2" IPS	6-1/2" x 1-3/8"	19.75
SC653-B	3/4" IPS	8-3/4" x 1-3/8"	23.33
SC654-C	1" IPS	11" x 1-3/8"	59.01
SC655D	1" IPS	10-1/8" x 2-1/8"	77.76

Male Swt Connection



652-AS

Part #	Conn Size	L x W	List
SC652-AS	1/2" Swt	8-1/4" x 1-3/8"	20.29

Mini-Rester™

Bulk Packaging (50)



660-HB 660-SB

Part #	Description	List
SC660-HB	3/4" Fem Swvl x Male Hose Thrd	20.35
SC660-SB	1/2" MSwt Connect	14.07

Mini-Rester™ Residential Water Hammer Arrestor Compression Tee

- Install in-line on ice maker lines, lavatories or dishwasher supply tubes



Part #	Description	List
SC660-TC1B	3/8" OD Comp Tee for Supply Tube	20.86

Find Everything Under the Sun at One of Our Convenient Branches

www.plumbers-supply-co.com

Closest Flanges

Brass Closet Flanges

Brass Closet Flange



Part #	Description	List
C49-440	14 oz	20.32
C49-441	Deep Seal 1-1/8"	25.04

Cast Iron Closet Flanges

Cast Iron Two-Finger Flange

- Pushes easily into cast iron or Sch 40 DWV pipe
- No tearout or caulking required
- ASTM C-564 Rubber gasket



C47-420



C47-440

Part #	Size	List
C47-420	4" x 2"	38.61
C47-440	4" x 4"	43.62

Code Blue Cast Iron No Caulk Closet Flange

- (4) Stainless bolts and washers
- Neoprene gasket meets ASTM C564
- Ideal for repair and new construction
- Push over cast iron or plastic pipe, anchor to floor and tighten bolts
- Easy to install - reduces installation time by 80%



Part #	Size	List
C40-420	4" Pipe x 2" Depth	35.92
C40-430	4" Pipe x 3" Depth	45.59

Cast Iron 2" Offset Closet Flange



Part #	Size	Connection	List
C43-441	4" x 4" x 2"	No-Hub	43.45

Plastic Closet Flanges

Plastic Plumbfit Flush Closet Flange

- 3" x 4" Fits flush with floor
- 3" Fits inside 3" Schedule 40 DWV pipe
- Extra-thick flange with short slots for extra strength
- (6) Screw holes
- Long shank
- Beveled 3" and 4" entrance



C50-340

Part #	Description	List
C50-340	3" x 4", PVC with Knockout	4.95
C51-300	3", PVC less Knockout	5.21
C51-340	3" x 4", PVC less Knockout	4.85

Plastic 45° Closet Flange

- Fits over 3" DWV with a 4" sweep
- CSA Certified
- Includes plastic swivel ring
- More versatile than an offset closet flange
- Provides unlimited offset when used in conjunction with a socket x socket 45° elbow

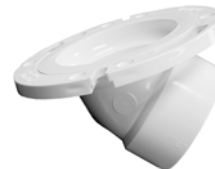

Part #	Description	List
C55-043	3" PVC with Plastic Ring	19.06

Plastic 4-Way 2" Offset Closet Flange

- Fits over 3" or 4" Schedule 40 DWV pipe



Part #	Size	List
C54-342	3" x 4" PVC	11.80

Closest Flange Accessories

Flange Support for Wood Floors

- Supports flange if floor has rotted or if rough-in hole is too large
- Easy to install
- Individually carded
- Complete kit includes screws



Part #	Description	List
C01-001	For Plastic 3", 4", or 3" x 4" Flange	24.51

Find Everything Under the Sun at One of Our Convenient Branches

www.plumbers-supply-co.com

Closet Flanges

Moss Bay Repair Flange

- For corroded and rusted toilet flanges
- Installs in minutes



Part #	Description	List
C85-500	Moss Bay Repair Flange	14.89

Closet Flange Repair Ring

- Securely attaches to concrete or wood sub-floor
- Replaces most closet rings
- Corrosion resistant
- Mounting ears offset by 1/8" to allow closet bolts to be installed



Part #	Description	List
C85-000	Closet Repair Ring	7.14

Plastic Closet Flange Extender

- For raising floor height when adding ceramic tile or hardwood
- Stackable to desired height



Part #	Size	List
C88-001	1/2"	4.58

Complete Closet Flange Extension Kit with Caulk

- Includes:
 - (3) 1/4" Extenders
 - (2) 3-1/2" Closet bolts with washers and nuts
 - Adhesive caulk



Part #	Description	List
C88-500C	Extension Kit with Caulk & Hardware	13.45

Plastic Closet Flange Extension Kit

- No mastic necessary between pieces as with stackable units
- Includes:
 - (2) 3-1/2" Closet bolts with washers and nuts
 - (1) 1/2" Flange

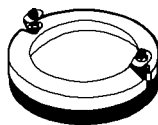

Part #	Description	List
C88-050	Extension Kit with Hardware	13.06



Closet Flanges

Easy Tap™ Closet Flange

- To knock out the test cap, simply tap on the hammer icons
- Tapered catch-tabs prevent test cap from going into the DWV line



Part #	Description	List
OA43612	3" or 4" PVC, Plastic Ring	3.19

Twist-N-Set™ Closet Flange

- Replaces broken cast iron closet flanges
- Installs easily without tools
- No need to tear up existing floor
- Smooth unrestricted flow design
- Gasket expands to fit service weight, heavy weight and no hub



Part #	Description	List
OA43651	4" PVC	19.44

Closet Flange Replacement

- Slides inside of 4" cast iron or Sch 40 DWV plastic pipe
- 3" Stainless steel bolts are tightened from the finished floor
- Compression joint allows up to 3" of adjustment to the riser
- No tearout or caulking required



Part #	Description	List
OA43539	4" PVC	22.77

Closet Flange Spacers

Closet Flange Spacer for ABS or PVC

- 1/4" Spacer builds up an existing closet flange when new flooring is installed
- Can be stacked to desired height



Part #	Description	List
OA43519	1/4" Flange Spacer	2.86

Find Everything Under the Sun at One of Our Convenient Branches

www.plumbers-supply-co.com

Closest Flanges

Kollar Kap Closet Flange Spacer

RICHARD
SPECIALTY CO. INC.



Part #	Description	List
R383300	3" Eliminates Needless Chipping of Concrete	3.44
R383400	4" Made of Polystyrene Molded Into a Non-Porous Finish - Break Away or Melt w/Flame	3.56

Closest Spanner Flange

- Use with CI, plastic, copper & brass closet flanges



Part #	Description	List
FESPFL	Closest Spanner Flange	9.57



Closest Flanges

PVC TKO™ Total Knockout Closet Flange

- Knockout will not break apart or fall down drain pipe
- Strong, corrosion-resistant SS ring eliminates cracked flanges
- No need to hold knockout while hammering



883-PT



884-PTM

Part #	Description	List
SC883-PT	3" x 4" Standard	3.80
SC884-PTM	3" x 4" SS Swivel Ring	7.40

Open Closet Flange

One-piece Plastic Ring

- Solid ABS or PVC One-Piece Plastic Ring: PVC



Part #	Description	List
SC886-P	3" x 4" PVC	2.99

Stainless Steel Swivel Ring: PVC

- Stainless steel swivel ring
- Corrosion-resistant stainless steel ring is engineered for maximum strength



887-PM



888-PM

Part #	Description	List
SC887-PM	3" Hub/Inside 4" Flush to Floor	7.15
SC888-PM	3" Inside Fit 4" Long Tailpiece, Bulk	10.19

Full Flush Offset Closet Flange

- Full-flow 3" ID throat-no restrictions
- Allows for 1-1/2" offset any direction for closet bowl setting
- PVC with Corrosion-resistant stainless steel swivel ring



Part #	Description	List
SC889-POMPK	3" Hub / Inside 4" Flush to Floor	11.74

Push-Tite™ Gasketed Closet Flange

- Gasket seals inside 4" DWV pipe, solvent welds over 3" DWV pipe
- Strong, corrosion-proof SS adjustable swivel ring
- Very large full-flow throat



886-GP



887-GPM



888-GPM

Part #	Description	List
SC886-GP	White for PVC - Inside 4" Conn, Plastic Ring	19.31
SC887-GPM	White for PVC - Inside 4" Conn, Stainless Steel Ring	20.95
SC888-GPM	White for PVC - Inside 3" Conn, 4" Long Tailpiece Stainless Steel Ring	28.13

Find Everything Under the Sun at One of Our Convenient Branches

www.plumbers-supply-co.com

Closet Flanges

**Quick Spacer™
Closet Flange Spacer Ring**



Part #	Description	List
SC886-ER	3/4" Closet Flange Spacer Ring	2.21

Ringer™ Stainless Steel Closet Ring

- Strong corrosion-proof stainless steel
- Cups the damaged flange to repair
- Mount around 3" or 4" pipe on concrete floors



Part #	Description	List
SC886-MR	Stainless Steel Closet Ring	6.45

Heavy Duty PVC Closet Flange Ring

- Build up existing flange when added subfloor, etc. leaves flange at or below floor level
- Ring is 7/16" thick and can be stacked to desired heights



Part #	Description	List
SC886-R	Closet Flange Ext Ring	3.65

Drop Kick 45° Outlet Swivel Ring Flush-to-Floor

- PVC or ABS Connection
- Keeps drain line tight to subfloor
- Fits securely in a 4" hole - drops 1" before angling to accommodate flooring and subfloor



Part #	Description	List
SC889-45PMPK	3" PVC	16.71

**PVC DWV Closet Flanges
PVC Closet Flange (Hub)**



Part #	Size	List
CH8004	4"	25.44

PVC Fitting Closet Flange (Spg)



Part #	Size	List
CH8014.3	4" x 3"	24.83

PVC Closet Flange with Pipe Stop (Hub)



Part #	Size	List
CH800S4.3	4" x 3"	20.58

PVC Closet Flange with KO Test Plug (Hub)



Part #	Size	List
CH800KO4	4"	35.70
CH800KO4.3	4" x 3"	23.95

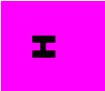

PVC DWV Fittings

PVC Adj Closet Flange with Metal Ring (Hub)



Part #	Size	List
CH811.4	4"	62.07
CH8114.3	4" x 3"	54.87

PVC Adj Ftg Closet Flange with Metal Ring (Spg)



Part #	Size	List
CH8124.3	4" x 3"	53.95

PVC Flush Closet Flange (Hub)

- Fits over 3" pipe or inside 4" pipe



Part #	Size	List
CH815F4.3	4" x 4"/4" x 3"	39.62
CH815FKO4.3	4" x 4"/4" x 3" w/KO	38.31

PVC Offset Adj Closet Flange with Metal Ring (Hub)



Part #	Size	List
CH8204.3	4" x 3"	71.20

Urinal Flanges

Adjustable Kit

- Fits over 2" Schedule 40 DWV pipe
- Include:
 - Bolts
 - Nuts
 - Washers
 - Gasket
- 3-1/4" - 7" Flange mounting centers



Part #	Description	List
F10-001	2" PVC Spigot	21.64
F10-002	2" PVC Socket	21.64

H

Urinal Flanges / Strainers

Urinal Strainers

Beehive Commercial Urinal Strainer

- For enameled iron urinals

THE BOLD LOOK
OF **KOHLER**



K-9161

Part #	Description	List
K9161	1-1/2" Tailpiece, Pol Chrome	74.10

Beehive Commercial Urinal Strainer

- Less Tailpiece
- For caulking 2" iron pipe or soldering 2" lead pipe

THE BOLD LOOK
OF **KOHLER**



Part #	Description	List
K9183	Less Tailpiece, Brass	100.60

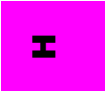

Urinal Flanges / Strainers

H

Page Left Blank

I. Plumbing Specialties, Repair, Parts

1. Accessories / Repair

Aerators.....	I - 3
Faucet Parts - Central Brass.....	I - 4
Faucet Parts - Delta Bath.....	I - 5
Faucet Parts - Kissler & Co, Inc.....	I - 19
Faucet Parts - Kohler.....	I - 24
Faucet Parts - Plumbest Shower Accessories.....	I - 24
Faucet Parts - JB Products Shower Accessories.....	I - 25
Faucet Parts - Niagara Conservation Showerheads.....	I - 26
Faucet Parts - Speakman Showerheads.....	I - 27
Faucet Parts, Washers, O-Rings - Radiator Specialty Co.....	I - 27
Kitchen Sprays - Richard Specialty Co.....	I - 28
Lavatory Legs, Hangers.....	I - 28
Towel Bars - American Specialties.....	I - 29
Toilet Parts - Fluidmaster.....	I - 29
Toilet Parts - Jones Stephens Corp, Fernco, SOS Products.....	I - 32
Toilet Parts - JB Products.....	I - 34
Toilet Parts - Kissler & Co, Inc.....	I - 34
Toilet Parts - Kohler.....	I - 36
Toilet Parts - Korky.....	I - 37
Toilet Parts - Mansfield.....	I - 39
Toilet Parts - Radiator Specialty Co.....	I - 40
Toilet Parts - Robert Manufacturing Co. Float Valves.....	I - 40
Toilet Parts - Sioux Chief Mfg. Co.....	I - 41
Toilet Parts - Trim To The Trade.....	I - 42
Toilet Parts - Wax Rings.....	I - 42

2. Testing

Test Plugs.....	I - 44
Test Plugs, Gauges - Watts Regulator.....	I - 46
Gauges - US Gauge, WIKA, Sioux Chief.....	I - 46
Gauge Valves - Tyco.....	I - 47
Plumbest.....	I - 47
H. O. Trerice Co.....	I - 48

3. Venting

Air Admittance Valve Vents.....	I - 54
---------------------------------	--------

-

Aerators

Aerators

Dual-Thread Needle Spray Bath & Kitchen Aerator

- 0.5 gpm
- Solid brass construction
- Fit both male and female faucets
- Includes all parts necessary for proper installation and operation
- Meets or exceeds ASME standards
- 10-Year warranty



Part #	Description	List
N3205T	Chrome	2.07

Slotted Full Flow Aerator

- Made in the USA
- Brass
- Non-corrosive mixing chamber
- NSF Listed santoprene washer
- Easily cleaned



Part #	Description	List
A01-003	15/16"-27 Male x 55/64"-27 Female, CP	3.62

Non-Slotted Full Flow Aerator

- Made in the USA
- Individually bagged



Part #	Description	List
A01-010	Dual Thread 15/16"-27 Male x 55/64"-27 Female	2.20

Universal Fit Aerator



83-6010



83-6045

Part #	Description	List
83-6010	2.2 gpm Dual Thread Aerator 15/16 x 27M or 55/64 x 27F, Bag	12.70
RP330	Delta Aerator Assembly	8.79
783-0035	Aerator Swivel Spray 15/16 x 27 fits Most Kitchen Spouts, Clam	7.05
783-0036	Plastic Swivel Aerator, White	13.07
783-0040	2.2 gpm Metal Aerator Swivel 15/16 x 27M or 55/64 x 27F, Clam	18.90
783-1000	1.5 gpm Dual Thread Aerator 15/16 x 27M or 55/64 x 27F, Clam	4.94
783-6010	2.2 gpm Dual Thread Aerator 15/16 x 27M or 55/64 x 27F, Clam	5.10
783-6015	22 gpm Female Aerator 54/64 x 27F, Clam	5.10
783-6020	2.2 gpm Male Aerator 13/16 x 27M, Clam	4.35
783-6030	2.0 gpm Dual Thread Aerator Slotted 15/16 x 27M or 55/64 x 27F, Clam	5.40
783-6045	2.0 gpm Dual Thread Aerator 15/16 x 27M or 55/64 x 27F, Clam	4.35



Parts / Accessories

Spouts



Part #	Description	List
SU-157-GSA	Swinging Gooseneck Spout with Aerator	44.88
SU-363-JA	10" Tube Spout with Aerator	44.27
SU-363-LA	12" Tube Spout with Aerator	48.01
SU-363-MA	14" Tube Spout with Aerator	49.86
SU-363-RA	8" Tube Spout with Aerator	33.66
SU-365-CA	8" Brass Spout with Aerator	62.33
SU-2924-H-02	6" Tube Spout with Hose End Chrome	31.80

Handles



Part #	Description	List
G-508C	Large Cold Hdl	13.10
G-508H	Large Hot Hdl	13.10
G-508D	Large Diverter Hdl	13.10
G-521BWH	Hot Hdl	9.97
G-521-BWC	Cold Hdl	9.97
G-521BWD	Hdl Indexed with Arrow	9.97
G-523C	Cold Hdl	6.87
G-523H	Hot Hdl	6.87
G-4147-C	Cold 4" Wrist Hdl	35.54
G-4147-H	Hot 4" Wrist Hdl	35.54

Slow-Close Parts



Part #	Description	List
CBK170	Stem & Bonnet Assembly	51.74

Accessories

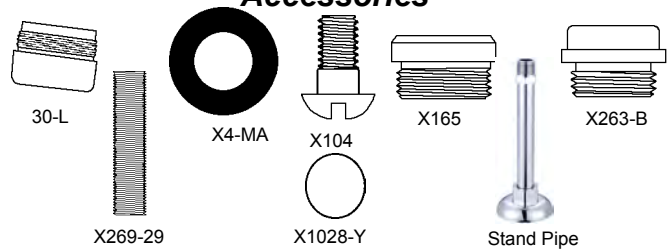

Part #	Description	List
30-L	Aerator (Male)	3.74
CB521B	Escutcheon, Zinc Die Cast	9.36
990-L	Sponge Overflow Washer	3.74
G-218-A	Strainer for 1655	16.84
G-30	IP Union Sleeve & Nut	15.60
G-453-EL	Stem Assembly O-Ring Cold	11.22
G-453-ER	Stem Assembly O-Ring Hot	11.22
X4-MA	Nylon Washer	2.49
X4-N	Washer	1.88
X104	Seat Washer Screw	2.49
X165	Replaceable Seat, Brass	15.60
X263-BC	Replaceable Seat	16.21
X269-2916	2-9/16" Nipple	35.54
X814-BA	Molded Rubber Packing 10/Pk	11.86
X901-WN	Seat Washer 25/Pk	4.38
X904	Seat Washer 6/Pk	4.38
X1028-Y	Fiber Gasket	1.88
X1038-KN	O-Ring	0.30
XPF-59	Seat for 331	15.60
CB034238CP	Stand Pipe, 3/8" - 18 NPT Taper Thrd, Includes Nut & Flange, CP	17.00
CB034212CP	Stand Pipe, 1/2" - 14 NPT Taper Thrd, Includes Nut & Flange, CP	17.50

Replacement Part Kits



Part #	Description	List
K-2-CT	Corner Stem Assembly with Seat for Threaded Escutcheon Valve	38.64
K-3-CT	Complete Corner Stem Assy	24.93
K-3-DT	Complete Center Diverter Assy	25.57
K-352-C	Ceramic Cold Stem Assembly	36.79
K-352-H	Ceramic Hot Stem Assembly	36.79
K-453-C	O-Ring Stem Repair Kit with Stem Assy & Seat, Cold Side LH Thread	13.10
K-453-H	O-Ring Stem Repair Kit with Stem Assy & Seat, Hot Side RH Thread	13.10

*PVD Lifetime Finish

Delta Bath Parts

Handle Accents

A-24 Small Lever Handle Insert

- Innovations® style includes finial
- For 3-H tub/shower/bidet



Part #	Finish	List
A24	Chrome	20.20
A24PB	Pol Brass*	34.30
A24WH	White	24.45

A-64 Large Lever Handle Insert

- For Roman tub



Part #	Finish	List
A64	Chrome	22.65
A64PB	Pol Brass*	38.35

A-72 Large Lever Handle Insert

- Monitor® style
- For Roman tub Handshower models 1400, 1500, 1700



Part #	Finish	List
A72	Chrome	10.50

A-74 Large Lever Handle Insert

- Innovations® Monitor® style
- For Roman tub Handshower models 1400, 1500, 1700



Part #	Description	List
A74	Chrome	11.65

Faucet Handles

H-11 Clear Knob Handle

- Includes hot/cold arrow buttons and screws
- For basin or 3-H tub/shower
- Sold as single handle



Part #	Finish	List
H11	F/ CP/BS/NC/NN/WC/WH	7.10

H-17 Small Porcelain Cross Handle

- Includes arrow indicator and screws
- For basin, 3-H tub/shower/bidet
- Sold as single handle



Part #	Finish	List
H17	Chrome	37.60

H-21 Small Clear Knob Handle

- Includes buttons, screws and finial
- For kitchen, bar, lavatory, laundry, 2- or 3-H tub/shower/bidet
- Sold in pairs



Part #	Finish	List
H21	F/ CP/BS/NC/NN/WC/WH	13.70

H-22 Small Lever Handle Base

- Includes screws
- For kitchen, bar, lavatory, 2- or 3-H tub/shower/bidet



Part #	Finish	List
H22	Chrome	37.05

H-24 Small Lever Handle Base

- Innovations® style includes screws
- For kitchen, bar, lavatory, 2- or 3-H tub/shower/bidet
- Sold in pairs



Part #	Finish	List
H24	Chrome	38.45
H24PB	Pol Brass*	74.55

H-25 Small Lever Handle

- Neo Style® includes screws and finials
- For kitchen, bar, lavatory 2- or 3-H tub/shower/bidet
- Sold in pairs



Part #	Finish	List
H25	Chrome	57.30
H25CB	Chrome/Pol Brass*	68.75

* Brilliance® Anti-Tarnish Lifetime Finishes

www.plumbers-supply-co.com

Delta Bath Parts

H-26 Small Metal Cross Handle

- Includes screws and finial
- For bar, lavatory, or bidet
- Sold in pairs



Part #	Finish	List
H26	Chrome	76.70

H-27 Small Porcelain Cross Handle

- Includes screws and finial
- For kitchen, bar, lavatory, 2- or 3-H tub/shower, or bidet
- Sold in pairs



Part #	Finish	List
H27	Chrome	76.70
H27PB	Pol Brass*	130.20

H-28 Small Blade Handle

- Includes buttons, screws and finial
- For kitchen, bar, centerset lavatory, 2-H tub/shower



Part #	Finish	List
H28	Chrome	15.65

H-31 Medium Clear Knob Handle

- Includes button and screw
- For basin, 3-H tub/shower/bidet
- Sold as single handle



Part #	Description	List
H31	For CP/NC/NN/WH	9.40

H-36 Medium Metal Cross

- Includes screws
- For basin, 3-H tub/shower/bidet
- Sold as single handle



Part #	Finish	List
H36	Chrome	39.30

H-41 Medium Clear Knob Handle

- Includes buttons, screws and finial
- For kitchen, lavatory with screwdriver stops, 2- or 3-H tub and shower, or 2714 and 2708 series models
- Sold in pairs



Part #	Description	List
H41	F/ CP/BS/NC/NN/WC/WH	17.00

H-55 Large Lever Handle

- Neo Style® w/screws
- For Roman tub handshower
- Sold as single handle



Part #	Finish	List
H55	Chrome	37.95

H-61 Large Clear Knob Handle

- Includes buttons and screws
- For Roman tub
- Sold in pairs



Part #	Description	List
H61	For CP/NC/NN/WH	21.90

H-64 Large Lever Handle Base

- Innovations® style includes screw
- For Roman tub
- Sold in pairs



Part #	Finish	List
H64	Chrome	61.50
H64NN	Pearl Nickel*	102.95
H64PB	Pol Brass*	104.40

H-65 Lever Handle

- Neo Style® includes screws
- For Roman tub
- Sold in pairs



Part #	Finish	List
H65	Chrome	75.75
H65CW	Chrome/White	95.20

* Brilliance® Anti-Tarnish Lifetime Finishes

www.plumbers-supply-co.com

Delta Bath Parts

H-71 Large Clear Knob Handle

- Monitor® style includes arrow button and screw
- For 1300, 1400, 1600 series
- Sold as single handle



Part #	Description	List
H71	For CP/NC/NN/WH	15.70

H-74 Large Lever Handle

- Innovations® style includes screw
- For Monitor® 1400 series
- Sold as single handle



Part #	Finish	List
H74	Chrome	31.20
H74NN	Pearl Nickel*	55.30

H-75 Large Lever Handle

- Neo Style® includes screw
- For Monitor® 1400 series
- Sold as single handle



Part #	Finish	List
H75	Chrome	37.95

H-77 Large Porcelain Cross

- Includes arrow indicator and screw
- For Monitor® 1400 series
- Sold as single handle



Part #	Finish	List
H77	Chrome	43.65

H-79 Large Lever Handle

- Includes screw
- For Monitor® 1300, 1400 series
- Sold as single handle



Part #	Finish	List
H79	Chrome	21.90

H-212 Small Porcelain Lever Handle

- Traditional® style includes screws and finial
- For kitchen, bar, lavatory, 2- or 3-H handle tub/shower, or bidet
- Sold in pairs



Part #	Finish	List
H212	Chrome	55.60

H-215 Small Traditional® Metal Lever Handle

- Includes screws and finial
- For kitchen, bar, lavatory, 2- or 3-H tub/shower, or bidet
- Sold in pairs



Part #	Finish	List
H215	Chrome	58.50
H215CB	Chrome/Pol Brass*	70.20

H-216 Small Victorian® Metal Lever Handle

- Includes screws and finial
- For kitchen, bar, lavatory, 2- or 3-H handle tub/shower, or bidet
- Sold in pairs



Part #	Finish	List
H216	Chrome	60.45
H216PB	Pol Brass*	102.65
H216PT	Aged Pewter	90.55
H216RB	Venetian Bronze®	90.55
H216SS	Stainless*	87.90

H-217 Small Botanical™ Bath Lever Handle

- Includes screws and (6) color accents
- Sold in pairs



Part #	Description	List
H217	With 6 Color Accents	46.40

* Brilliance® Anti-Tarnish Lifetime Finishes

www.plumbers-supply-co.com

Delta Bath Parts

H-240 Small Lockwood™ Metal Lever Handle

- Sold in pairs



Part #	Finish	List
H240	Chrome	55.95
H240SS	Stainless*	78.25

H-269 Orleans™ Small Lever Lavatory/Bidet

- Includes screws and finial
- Sold in pairs



Part #	Finish	List
H269	Chrome	43.95
H269RB	Venetian Bronze®	65.85
H269SS	Stainless*	61.50

H-277 Small Leland™ Porcelain Lever Handle

- Includes screws and Finial for lavatory/bidet
- Sold in pairs



Part #	Finish	List
H277	Chrome	55.35

H-278 Small Leland™ Lever Handle

- Includes screws and finial for lavatory/bidet
- Sold in pairs



Part #	Finish	List
H278	Chrome	44.20
H278RB	Venetian Bronze®	66.25
H278SS	Stainless*	61.90

H-516 Large Victorian® Lever Handle

- Includes screws
- For Roman tub handshower
- Sold as single handle



Part #	Description	List
H516RB	Venetian Bronze®	66.65

H-578 Leland Bath Handle

- Includes screws
- Sold as single handle



Part #	Finish	List
H578RB	Venetian Bronze®	57.70

H-616 Large Traditional Lever Handle

- Victorian® style includes screws
- For Roman tub
- Sold in pairs



Part #	Finish	List
H616RB	Venetian Bronze®	129.00
H616SS	Stainless*	126.80

H-669 Large Orleans® Metal Lever Handle

- Includes screws and finial
- Sold in pairs



Part #	Finish	List
H669	Chrome	71.55
H669SS	Stainless*	107.30

* Brilliance® Anti-Tarnish Lifetime Finishes

www.plumbers-supply-co.com

Delta Bath Parts

H-677 Large Leland Porcelain Lever Handle

- Includes screws and finial
- For Roman tub
- Sold in pairs



Part #	Finish	List
H677	Chrome	76.35
H677RB	Venetian Bronze®	118.45

H-678 Large Leland Lever Handle

- Includes screws
- For Roman tub
- Sold in pairs



Part #	Finish	List
H678	Chrome	71.95
H678RB	Venetian Bronze®	115.10
H678SS	Stainless*	107.90

H-716 Large Victorian® Metal Lever Handle

- Includes screw
- For 1400 series model
- Sold as single handle



Part #	Finish	List
H716	Chrome	42.20
H716RB	Venetian Bronze®	65.45
H716SS	Stainless*	63.65

H-740 Lockwood™ Metal Lever Bath Handle

- Includes screws
- Sold as single handle



Part #	Finish	List
H740SS	Stainless*	62.50

H-769 Orleans™ Large Shower Handle

- Includes screw
- Sold as single handle



Part #	Finish	List
H769	Chrome	36.30
H769SS	Stainless*	48.95

H-777 Leland™ Large Porcelain Lever Handle

- Sold as single handle



Part #	Finish	List
H777	Chrome	38.60
H777SS	Stainless*	57.90

H-778 Leland™ Large Metal Lever Handle

- Sold as single handle



Part #	Finish	List
DEH778	Chrome	36.80
H778RB	Venetian Bronze®	58.85
H778SS	Stainless*	55.15

Bath Installation Aids

Thick Deck Mounting Kit

- Adds 1" to shanks

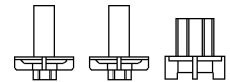

Part #	For Use With:	List
RP10612	3530/3540/3543/3544/3555/3665/3567 /3569/3577/3578/3583	23.80

Metal Lavatory Pop-Up Drain Assembly

- Metal lift-rod



Part #	Finish	List
RP5651	Chrome	61.63
RP5651PB	Pol Brass*	110.87

Push Pop-Up Assembly



Part #	Description	List
DE72172SS	Less Overflow, Stainless*	78.55

* Brilliance® Anti-Tarnish Lifetime Finishes

www.plumbers-supply-co.com

Delta Bath Parts

Teck® Series Grid Strainer

- Cast brass body



Part #	Description	List
DE33T290	1-1/4 Offset Chrome	38.25

Pressure Balance Cartridge Assembly

- Single-function pressure balance temperature control only
- For use with MultiChoice Universal valve body and 13 Series or 14 Series trim

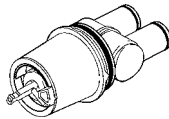

Part #	For Use With:	List
RP46074	MultiChoice, 13 and 14	70.03

Pressure Balance Cartridge Adapter

- Dual-function volume and pressure balance temperature control
- For use with MultiChoice Universal valve body and 17 Series or 18 Series trim



Part #	For Use With:	List
RP46463	MultiChoice, 17 and 18	97.35

Shower Renovation Cover Plate

- Covers up 8" center holes



Part #	Finish	List
RP29827	Chrome	36.34

Handshowers

Classic Bidet Handshower

- 2.5 gpm @ 80 psi
- Adjustable full body spray
- Acrylic handle



Part #	Description	List
DE59480	Diverter, 3-Way Flip Lever	109.20

Classic Touch-Clean® Handshower

- 2.5 gpm @ 80 psi
- Spray settings:
 - Full body spray
 - Fast massage
 - Full spray with massage
 - Pause
 - Soft drench spray
 - Shampoo rinsing spray



Part #	Finish	List
DE59425PK	Chrome	88.00
AL425-2010PK	Pol Brass*	129.30

Classic Handshower

- 2.5 gpm @ 80 psi
- Spray settings:
 - Full body spray
 - Fast massage
 - Full spray with massage
 - Soft drench spray
 - Shampoo rinsing spray



Part #	Finish	List
DE59435PK	Chrome	58.35

Classic Handshower

- 2.5 gpm @ 80 psi
- ADA Compliant
- Spray settings:
 - Full body spray
 - Pause



Part #	Finish	List
DE59462BPK	Chrome	35.00
DE59462WHBPK	White	25.50

* Brilliance® Anti-Tarnish Lifetime Finishes

www.plumbers-supply-co.com

Delta Bath Parts

Wall-Mount Handshower Units

Classic Fixed Wall-Mount Handshower

- 2.5 gpm @ 80 psi
- Spray settings:
 - Full body spray
 - Fast massage
 - Full spray with massage
 - Soft drench spray
 - Shampoo rinsing spray



Part #	Finish	List
DE55435PK	Chrome	89.05

Classic Fixed Wall-Mount Handshower

- 2.5 gpm @ 80 psi
- Single setting: full body spray



Part #	Finish	List
DE59310WHPK	White	68.95

Classic Fixed Wall-Mount Handshower with Pause Control

- 2.5 gpm @ 80 psi
- Spray settings:
 - Full body spray
 - Pause



Part #	Finish	List
DE59410BPK	Chrome	77.40
DE59410WHBPK	White & Chrome	68.95

Adjustable Height Wall-Mount Handshower Units

Classic Slide Bar Handshower

- 2.5 gpm @ 80 psi
- 24" Classic wall bar with adjustable pin-mount
- Metal swivel connector
- Spray settings:
 - Full body spray
 - Fast massage
 - Full spray with massage
 - Pause
 - Soft drench spray
 - Soft drench with massage
 - Shampoo rinsing spray



Part #	Finish	List
AL1501-MACBX	Chrome	254.35

Classic Slide Bar Handshower

- 2.5 gpm @ 80 psi
- Double check valve
- Classic 24" wall bar with adjustable pin-mount
- Metal swivel connector
- Single setting: full body spray



Part #	Finish	List
DE51501WH	White & Chrome	182.30

Classic Slide Bar Handshower

- 2.5 gpm @ 80 psi
- 28" Wall bar, Wall-Mount, or shower arm mount
- Spray settings:
 - Full body spray
 - Fast massage
 - Full spray with massage
 - Pause
 - Soft drench spray
 - Soft drench with massage
 - Shampoo rinsing spray



Part #	Finish	List
AL1505-CBX	Chrome	187.60

* Brilliance® Anti-Tarnish Lifetime Finishes

www.plumbers-supply-co.com

Delta Bath Parts

Showerarm Mount Units

Classic Shower Mount Handshower

- 2.5 gpm @ 80 psi
- Double-check valve
- 60" UltraFlex® hose
- Spray settings:
 - Full body spray
 - Fast massage
 - Full spray with massage
 - Pause
 - Soft drench spray
 - Soft drench with massage
 - Shampoo rinsing spray



Part #	Finish	List
DE59345PK	Chrome	122.95

5-Spray/Massage Wall-Mount Handshower

- 2.5 gpm @ 80 psi
- 60" UltraFlex® hose
- Spray settings:
 - Full body spray
 - Fast massage
 - Full spray with massage
 - Soft drench spray
 - Shampoo rinsing spray



Part #	Finish	List
AL4435-CPK	Chrome	82.70

Push-Button Pause Control Showerarm-Mount Unit

- 2.5 gpm @ 80 psi
- ADA Compliant
- 60" UltraFlex® hose
- Double check valve
- Spray settings:
 - Full body spray
 - Pause



Part #	Finish	List
DE59344WHBPK	White	71.05

Wall Grab Bar Handshower Units

ADA Easy Grip Grab Bar Adjustable Push-Button Unit

- 2.5 gpm @ 80 psi
- Double check valve
- Push button control handshower
- 24" Long 1-1/2" wall grab bar



Part #	Finish	List
AL62001-DSBX	Chrome	183.35

Classic Glide Rain Handshower

- 2.5 gpm @ 80 psi
- Double check valve
- Full spray control on Handshower
- Rub clean nozzles for easy removal of mineral deposits
- Easy grip adjustable mechanism
- Spray settings:
 - Full body spray
 - Pause



Part #	Finish	List
AL1551-BX	White & Chrome	137.80

Delta Three-Function Slide Bar Handshower

- 69" Long flexible hose with brass connections
- Full spray, massage spray, and aerated soft spray
- 24" Wall bar
- 2.5 gpm @ 80 psi



Part #	Finish	List
DE57021SS	Stainless*	369.85

Three-Function Shower Mount Handshower

- 69" Long hose
- 2.5 gpm @ 80 psi
- Full spray, massage spray and soft aerated spray patterns



Part #	Finish	List
DE54613RB	Venetian Bronze®	346.45

* Brilliance® Anti-Tarnish Lifetime Finishes

www.plumbers-supply-co.com

Delta Bath Parts

**Wall Grab Bar Handshower Units
(Continued)**

Three-Function Shower Mount Handshower

Part #	Finish	List
DE54613SS	Stainless*	324.80
DE56613	Chrome	197.00
DE56613SS	Stainless*	295.35

Commercial HDF® Personal Handshower

- 2-Function white Handshower
- Push button on/water saver control (not positive shut-off)
- ADA Adjustable white slide
- 24" Grab bar
- 69" Double spiral chrome metal hose
- 90° Chrome wall supply elbow
- 2.5 gpm @ 80 psi



Part #	Finish	List
RPW324HDF	Chrome, SS Bar	210.00

Handshower Parts

Wall Elbow for Handshower

- Hand shower wall supply
- 1/2" IPS Female inlet
- 1/2" IPS Male outlet



Part #	Finish	List
DE50560	Chrome	41.25
DE50560RB	Venetian Bronze®	65.90
DE50560SS	Stainless*	61.85

Supply Elbow for 1/2" Connections

- Alternative to standard shower arm



Part #	Description	List
DEU4980PK	Chrome, Retail Pkg	39.25
AL4980-2010PK	Pol Brass*, Retail Pkg	65.00
DEU4980SSPK	Satin Nickel*, Retail Pkg	65.75
AL4980-3710PK	Oil-Rubbed Bronze, Retail Pkg	68.95

Water Diverters

Shower Arm Diverter for Handshower

- Use to divert water between showerhead and hand shower
- 1/2" IPS female inlet
- 1/2" IPS male outlet
- Brass construction



Part #	Finish	List
DE50650	Chrome	53.45
DE50650PB	Pol Brass*	96.20
DE50650RB	Venetian Bronze®	85.50
DE50650SS	Stainless*	80.20

Deluxe Push-Pull 3-Way Diverter

- All brass diverter for showerarm
- Allows use of handshower and showerhead together or each independently



Part #	Description	List
DEU4923PK	Chrome, Retail Pkg	50.95
DEU4923PBPK	Pol Brass*, Retail Pkg	72.10
AL4923-3110PK	Satin Nickel*, Retail Pkg	72.10

2-Way Diverter with Lever Control

- All-brass diverter for shower arm
- Allows use of handshower and showerhead independently



Part #	Description	List
DEU4922PK	Chrome, Retail Pkg	26.55

Flip Lever 3-Way Diverter

- Brass 3-way diverter for shower arm
- Deluxe flip lever control



Part #	Description	List
DEU4929PK	Chrome, Retail Pkg	45.60
AL4929-3110PK	Stainless*, Retail Pkg	62.60

* Brilliance® Anti-Tarnish Lifetime Finishes

www.plumbers-supply-co.com

Delta Bath Parts

Quick Connects

Quick Connect Hose to Handshower

- Brass



Part #	Description	List
AL750-BX	Chrome, Boxed	65.75

Quick Connect Handshower Hose to Aerator Faucets

- Brass



Part #	Description	List
AL770-BX	Chrome, Boxed	23.35

Volume Controls

Volume Control

- Brass with pause; plastic side lever



Part #	Finish	List
DEU4760PK	Chrome	32.90

Vacuum Breaker - Atmospheric Type

- 1/2" Connections



Part #	Description	List
DEU4900-PK	Chrome w/Brass Shield, Retail Pkg	28.65
AL4900-3110PK	Satin Nickel*, Retail Pkg	48.80

Shower Hose

All Brass Double Spiral with Brass Nuts

- (1) Conical and
• (1) Hex all-brass nuts



Part #	Description	List
DEU495D60PK	60" to 82", Chrome, Retail Pkg	38.20
DEU495DPB60PK	60" to 82", Pol Brass, Retail Pkg	111.30
AL495DS-3169PK	60" to 82", Satin Nickel, Retail Pkg	126.15

All Brass Stainless Steel Hose with Brass Nuts



Part #	Description	List
DEU495S60PK	60", Bright SS, Retail Pkg	31.80
DEU495S69PK	69", Bright SS, Retail Pkg	36.05

UltraFlex® Reinforced White Vinyl with Brass Nuts

- White hose with chrome ribbon



Part #	Description	List
AL494-C70PK	70", White/Chrome, Retail Pkg	32.90

UltraFlex® Reinforced Black Vinyl with Brass Nuts

- Black hose with chrome ribbon



Part #	Description	List
AL490-60PK	60", Black/Chrome, Retail Pkg	29.75
DEU490R70PK	70", Black/Chrome, Retail Pkg	32.90

Swivel Connectors

Metal Pin Mount Swivel Connector

- All metal components
- For use with pin mount (sold separately)



Part #	Description	List
DEU5002PK	Chrome, Retail Pkg	27.60
AL5002-2010PK	Pol Brass*, Retail Pkg	71.05

Plastic Pin Mount Swivel Connector

- Engineering grade plastics and metal
- Chrome-plated end
- For use with pin mount (sold separately)



Part #	Description	List
DEU4002PK	Chrome, Retail Pkg	15.95
DEU4002WHPK	White, Boxed	13.80

* Brilliance® Anti-Tarnish Lifetime Finishes

www.plumbers-supply-co.com

Delta Bath Parts

Wall Bars

Classic 24" Wall Bars with Concealed Mount & Tile Offset

- Concealed single screw mounting & tile offset
- Pin-mount system
- Accommodates swivel connector



Part #	Description	List
DE55024	Chrome, Boxed	114.50

Contemporary 28" Adjustable Height Wall Bar

- Screws included



Part #	Description	List
DE55041PK	Chrome, Retail Pkg	116.60

Wall Pin-Mounts

Clear Pin-Mount & Mounting Screws



Part #	Description	List
DEU5001PK	Chrome, Retail Pkg	14.90

Hose Nut Wall-Mounts

Adjustable Wall-Mount

- Concealed mounting screws
- Directional adjustment
- Overall depth: 4.1"
- Overall diameter: 2.2"



Part #	Description	List
DEU4005PK	Chrome, Retail Pkg	42.40

Hose Nut Wall-Mounts (Continued)

Adjustable Wall-Mount

Part #	Description	List
DEU4005SSPK	Satin Nickel*, Retail Pkg	59.40

With Self-Adhesive or Mounting Screws

- Conical hose nut Wall-Mount
- Engineering grade plastic components
- Stationary positioning for hands free showering



Part #	Description	List
DEU3001PK	Chrome, Retail Pkg	19.15

Showerarm Mounts

Showerarm Pin Mount

- All metal components
- Requires a swivel connector (sold separately)



Part #	Description	List
DEU4301PK	Chrome, Retail Pkg	22.30

Standard Showerarm Mount

- Fully adjustable at ball connector
- Attaches directly to showerarm
- Accommodates conical hose nuts
- Made of rubber & engineering grade plastics



Part #	Description	List
AL3401-3110PK	Stainless*, Retail Pkg	40.35
DEU3401-PK	White, Retail Pkg	14.90

Supply Elbow Mount

- Brass supply elbow for 1/2" connections with handshower mount



Part #	Description	List
AL4985-CPK	Chrome	44.55
AL4985-3110PK	Stainless Steel	62.60

* Brilliance® Anti-Tarnish Lifetime Finishes

www.plumbers-supply-co.com

Delta Bath Parts

Showerarms

13" Shower Arms

- 1/2" IPS Male threads

Part #	Finish	List
RP43794SS	Stainless*	57.00

Showerarm with Flange



Part #	Description	List
AL4993F-2010BX	Pol Brass, Boxed	35.00

3" Long Overhead Mount Showerarm

- With flange



Part #	Description	List
AL4996F-BX	Chrome, Boxed	22.30
AL4996F-3710BX	Oil Rubbed Bronze, Boxed	50.95

Extendable Showerarm for Overhead Showering

- Extends from 13" to 22"



Part #	Description	List
AL693-3710BX	Oil Rubbed Bronze, Boxed	231.05

Showerheads

2-Setting Showerhead

- 2.5 gpm @ 80 psi
- 1" Spray face diameter
- Built-in pause



Part #	Finish	List
DE52652PK	Chrome	15.95

Water-Efficient Showerhead

- 1.5 gpm @ 80 psi
- 2-1/4" Spray face diameter
- Single setting



Part #	Finish	List
DE52653PK	Chrome	22.30

Touch-Clean® Showerhead

- 2.5 gpm @ 80 psi
- 2-7/8" Spray face diameter
- Single setting: full spray



Part #	Finish	List
DE52672PK	Chrome	27.60

3-Setting 3" Showerhead

- 2.5 gpm @ 80 psi
- 3" Spray face diameter
- Spray settings:
 - Crossing full spray
 - Full body spray
 - Massaging spray



Part #	Finish	List
DE52675PK	Chrome	17.00

Adjustable Arm Raincan Showerhead

- 2.5 gpm @ 80 psi
- 6" Spray face diameter
- 12" Adjustable shower arm
- Adjusts up and down 18"
- Single setting: full body spray



Part #	Finish	List
AL687-CPK	Chrome	72.10

* Brilliance® Anti-Tarnish Lifetime Finishes

www.plumbers-supply-co.com

Delta Bath Parts

5-Setting Touch-Clean® Showerhead

- 2.5 gpm @ 80 psi
- 3-1/2" Spray face diameter
- Spray settings:
 - Full body spray
 - Fast massage
 - Full spray with massage
 - Soft drench spray
 - Shampoo rinsing spray



Part #	Finish	List
DE52635PK	Chrome	47.75

7-Setting 4" Showerhead

- 2.5 gpm @ 80 psi
- 4" Spray face diameter
- Touch-Clean® spray holes
- Spray settings:
 - Full body spray
 - Full spray with massage
 - Fast massage
 - Soft drench spray
 - Shampoo rinsing spray
 - Pause
 - Soft drench spray with massage



Part #	Finish	List
AL625-CPK	Chrome	76.35

Contemporary Single Setting Overhead 8-1/2" Showerhead

- 2.5 gpm @ 80 psi
- 8-1/2" Spray face diameter
- Brass construction
- Single function raincan design
- Single setting: full spray



Part #	Finish	List
AL682-3110BX	Stainless*	257.55

Push-Clean™ Showerhead

- 2.5 gpm @ 80 psi



Part #	Finish	List
RP28599	Chrome	21.75

Tub Spouts

RP5834 Diverter Tub Spout

- Pull up to divert
- 5-1/2" long
- Sweat onto 1/2" CWT - 1/4" to 1" from wall surface
- Thread onto 1/2" IPS nipple - 5/8" to 1-5/8" from wall surface
- Non-metallic
- RP12307 adapter assembly included



Part #	Finish	List
RP5834	Chrome	35.94

RP17453 Diverter Tub Spout

- Pull down to divert
- 6" long
- Sweat onto 1/2" CWT - 1/4" to 1" from wall surface
- Thread onto 1/2" IPS nipple - 5/8" to 1-5/8" from wall surface
- Non-metallic
- RP12307 Adapter assembly included



Part #	Finish	List
RP17453	Chrome	38.03

RP5836 Diverter Tub Spout

- Pull down to divert
- 6" Long
- Slip onto 1/2" CWT - 2" to 4" from wall surface
- Non-metallic
- RP33794 Adapter assembly included



Part #	Finish	List
RP5836	Chrome	37.35

Diverter Tub Spout (IPS)

- 5-1/4" Spout with 1/2" and 3/4" connections



Part #	Description	List
DEU1072PK	Chrome, Retail Pkg	55.15

* Brilliance® Anti-Tarnish Lifetime Finishes

www.plumbers-supply-co.com

Delta Bath Parts

Diverter Spouts (Add-A-Shower)

- Handshowers can be added to a bath without a shower by replacing existing spout with one listed below

Extra-Long 6-3/4" Diverter Tub Spout (IPS)

- 1/2" and 3/4" Connections



Part #	Description	List
DEU1010PK	Chrome, Retail Pkg	72.10

Shower Rods

Shower Rod with Brackets

- 6" Bow



Part #	Description	List
DE42206SS	6' Curved Stainless Steel*	35.10

Bath Waste Parts

Cam and Packing



Part #	Description	List
RP61	For Single Lever Handle	4.90

Replacement Parts

Bar Slide and Knob



Part #	Description	List
DEBAS4BX	Clear, Boxed	12.65

Rubber Gaskets

Part #	Description	List
AL4959-BG	Black, 5 Pkg Bagged	2.65

Delta® Faucet Repair Parts

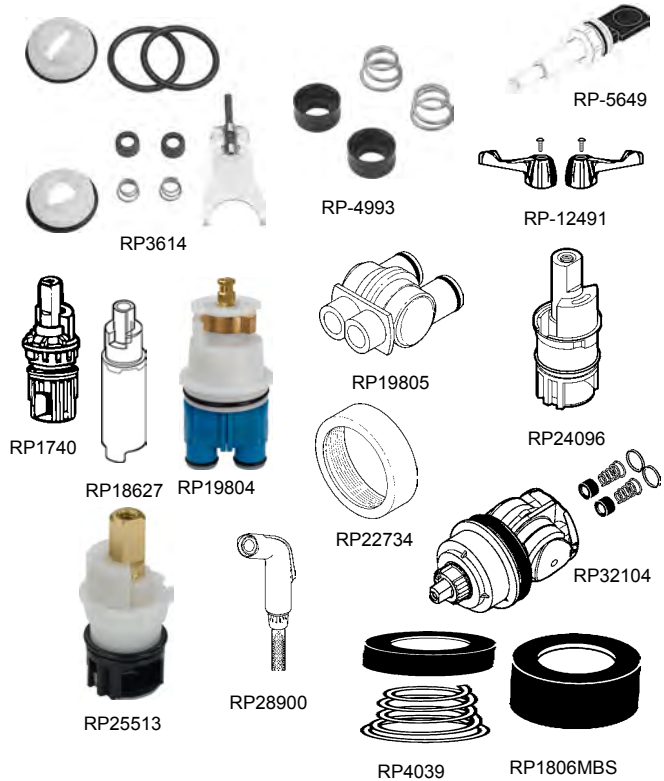

Part #	Description	List
RP1806MBS	Seats for 1-Hdl and 2-Hdl Faucets, 24/Pk Mini Bulk	0.96
RP16208	Seats, Springs and Rings	6.08
RP3614	Internal Parts Kit	12.45
RP4039	Seats and Springs Boxed Assortment Kit24-RP4993	70.14
RP4993	Deluxe Seats and Springs (2)	5.41
RP5649	Diverter Assy, Chrome	28.56
RP12491	(2) HDF Wrist Blade Handles w/Set Screw	71.04
RP1740	Stem Unit Assy for 2-Hdl and Basin Faucets	12.68
RP1740MBS	Stem Unit Assy, for 2-Hdl and Basin Faucets, 60 Each	6.25
RP18627	Extender w/o Screws	4.90
RP19804	Cartridge Assembly	57.70
RP19805	Lower Housing Assembly	56.23
RP22734	Unplated Bonnet	8.34
RP24096	Brass Stem Assy	20.22
RP25513	Stem Unit w/Brass Stem	24.79
RP28900	Spray/Hose Assy, CP	36.96
RP32104	1700 Cartridge	96.58

* Brilliance® Anti-Tarnish Lifetime Finishes

www.plumbers-supply-co.com

Faucet Repair

Stems

Stem for American Standard



11-4110

Part #	Description	List
711-1523	Stem Diverter Unit LH Only w/Seat	18.15
711-4110C	Aquaseal Unit w/Nut, Cold w/Seat	13.50
711-4110H	Aquaseal Unit w/Nut, Hot w/Seat	13.50
711-4200C	American Standard w/Nut, Cold	11.85
711-4200H	American Standard w/Nut, Hot	11.85
711-4300C	American Standard, Cold w/Seat	12.45
711-4300H	American Standard, Hot w/Seat	12.45
711-4307	American Standard, RH Only (Amarillis)	39.84
711-4310	American Standard Cartridge	25.50
723-0900	American Standard, RH Only w/Seat	49.40
11-4110H	American Standard Brass LH Stem	12.00
11-4110C	American Standard Brass RH Stem	12.00

Stem for American Standard (Colony Series)

Part #	Description	List
11-1522	Colony Series Stem	23.90

Stem for Bradley

Part #	Description	List
746-0001	Bradley/Kohler Cartridge	11.85

Stem for Briggs

Part #	Description	List
723-0056	RH Stem w/Seat	36.02

Stem for Central Brass

Part #	Description	List
711-0610C	Cold Stem w/Seat	10.20
711-0610H	Hot Stem w/Seat	9.00
711-6101C	Cold Stem w/Seat	10.84
711-6101H	Hot Stem w/Seat	10.84
723-1821	RH Stem w/Seat	29.10

Stems (Continued)

Stem for Central Brass

Part #	Description	List
723-1822	RH Stem w/Seat	30.30
723-2822	Diverter Stem w/Seat	38.88
723-2823	RH Stem w/Seat	32.19
723-2821	Diverter Stem w/Seat	32.10
723-2824	Diverter Stem w/Seat	39.84

Stem for Comco

Part #	Description	List
7PB1742	Comco Pair Stems	14.98

Stem for Crane

Part #	Description	List
711-0045C	Cold Stem w/Seat	14.02
711-0045H	Hot Stem w/Seat	14.02

Stem for Delta

Part #	Description	List
7PB1745	Cartridge	4.20
7PB212B	Delta Peerless #212 Brass Ball	5.70
7PB5649	Delta Tub Diverter	17.70
7PB6073	Delta Kitchen Diverter	9.75
7PB70S	Delta #70 Stainless Steel Ball	6.30
RP70	Delta Stainless Steel Ball Assembly	12.30
RP212	Delta Stainless Steel Ball Assembly	11.35

Stem for Crane-Repcal



Part #	Description	List
11-0045H	Hot Stem	12.43

Find Everything Under the Sun at One of Our Convenient Branches

www.plumbers-supply-co.com

Faucet Repair

Stem for Gerber



723-1828

Part #	Description	List
711-0607C	Cold Stem w/Seat	12.30
711-0607H	Hot Stem w/Seat	12.30
711-6072C	Cold Stem w/Seat	10.04
711-6072H	Hot Stem w/Seat	10.04
711-9871C	Cartridge Cold Washerless	16.50
711-9871H	Cartridge Hot Washerless	16.50
723-0565	Diverter Stem w/Seat	24.90
723-1828	RH Stem w/Seat	17.70

Stem for Indiana Brass

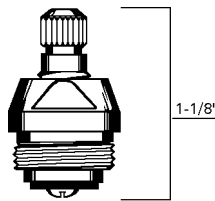

Part #	Description	List
711-0602C	Cold Stem w/Seat	10.20
711-0602H	Hot Stem w/Seat	10.20

Stem for Kohler

Part #	Description	List
711-0250C	Cold Stem w/Seat	11.70
711-0250H	Hot Stem w/Seat	11.70
711-0975C	Cold	16.35
711-0975H	Hot	13.86
711-2504H	Hot Stem w/Seat	42.45
711-2505	RH Stem w/Seat	27.90

Stem for Kohler "Valvet"

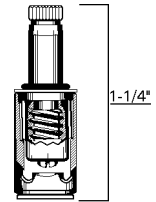

Part #	Description	List
11-0975C	Cold Stem	12.27
11-0975H	Hot Stem	12.27

Stem for Moen

Part #	Description	List
746-0012	Brass Cartridge	24.75
746-0014	Plastic Cartridge with Brass Tip	13.65
746-0024	2-Handle Cartridge	10.35
746-1222	Posi-temp Cartridge	60.90

Stem for Newport Brass

Part #	Description	List
711-9001C	LH Stem Ceramic Unit	55.50
711-9001H	RH Stem Ceramic Unit	55.50

Stem for Nibco

Part #	Description	List
711-0060	RH Stem	7.80

Stem for Price Pfister

Part #	Description	List
7NY-6346	Tub Stem w/Seat RH	18.33
7NY-6386	Diverter Stem w/Seat	20.72
711-0604C	Cold Stem w/Seat	6.90
711-0604H	Hot Stem w/Seat	6.90
711-6040	Stem	13.95
711-6048H	Lavatory Ceramic Stem, Hot	25.50
711-6049	Ceramic RH Stem, Hot	51.31
746-4292	Single Lever Cartridge	19.50

Find Everything Under the Sun at One of Our Convenient Branches

www.plumbers-supply-co.com

Faucet Repair



Stem for Sayco

723-3162

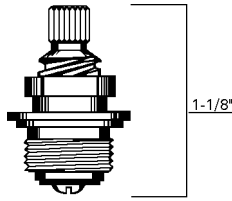

711-0333

Part #	Description	List
711-0333C	Cold Stem w/Seat	8.70
711-0333H	Hot Stem w/Seat	8.70
723-3162C	Cold Stem w/Seat	17.21
723-3162H	Hot Stem w/Seat	14.55
723-3314	RH Diverter w/Seat	16.20

Stem for Streamway

Part #	Description	List
711-1805C	Cold Stem w/Seat	10.04
711-1805H	Hot Stem w/Seat	9.00
711-1806C	Cold Stem w/Seat	9.00
711-1806H	Hot Stem w/Seat	9.00

Stem for Sterling

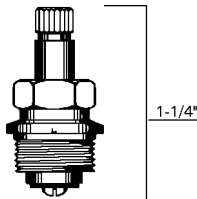

711-5510

Part #	Description	List
711-5036	Tub/shower RH Stem	32.19
711-5510C	Cold w/Seat	10.04
711-5510H	Hot w/Seat	10.04

Stem for Valley



7PB6804



746-6680

Part #	Description	List
746-6680	Single Lever Cartridge	8.55
7PB6804	Valley 2-Hdl Stem Assembly	5.10

Stem Extenders

Part #	Description	List
7PB12631	Delta Stem Extenders (2)	8.92
7E5-805	Valley Stem Extension	2.88

Faucet Handles

Faucet Handle for American Standard

Part #	Description	List
799-0112	Pair Metal Lavatory Handles	18.80
799-1103	Pair Metal 3-Blade Tub Handles	14.10
799-1103D	Diverter Tub Metal 3-Blade Handle	7.80
799-1112	Pair Metal Tub Handles	25.50
799-1112D	Diverter Tub Metal Handle	11.10

Faucet Handle for Central Brass



799-1163

Part #	Description	List
799-1162	Pair Lavatory Metal Lever Handles	9.60
799-1163	Pair Tub 4-Blade Metal Handles	14.40
799-1163D	Diverter Tub 4-Blade Metal Handle	9.24

Find Everything Under the Sun at One of Our Convenient Branches

www.plumbers-supply-co.com

Faucet Repair

Faucet Handle for Delta



795-1718

Part #	Description	List
746-9389	Single Lever Acrylic Scaldguard Delta-Delex	13.86
RP17443	Single Metal Lever Handle, CP	17.38
795-1718	Pair Acrylic Handles	9.30

Faucet Handle for Gerber

Part #	Description	List
795-0143	Pair Lavatory Acrylic Handles	17.70
799-1151	Pair Tub Metal Handles, Long Broach	15.90
799-1151D	Diverter Tub Metal Handle, Long Broach	8.70
799-1153	Pair Metal Tub Handles, Short Broach	15.90
799-1153D	Diverter Metal Tub Handle, Short Broach	8.70

Faucet Handle for Kohler

Part #	Description	List
795-1166	Pair Acrylic Tub Handles	43.50

Faucet Handle for Moen

Part #	Description	List
746-3094	Single Lever, Acrylic Long Broach	10.52
746-3103	Single Lever, Acrylic Short Broach	10.52
746-6797	Single Lever, Acrylic Long Broach	9.45
795-3801	Pair Acrylic Lavatory Handles	19.50
46-6884	Single Lever, Acrylic Posi-Temp	10.20

Faucet Handle for Price Pfister

Part #	Description	List
799-1215	Pair Metal Tub Handles	14.98
799-1215D	Diverter Metal Tub Handle	8.29

Faucet Handle for Sayco

Part #	Description	List
799-1245	Pair Metal Tub 3-Blade Handles	23.10
799-1245D	Diverter Tub 3-Blade Metal Handle	12.30

Faucet Handle for Sterling

Part #	Description	List
795-0235	Pair Acrylic Handles	14.02

Faucet Handle for Valley

Part #	Description	List
746-6679	Single Lever Handle	14.98
795-7800	Pair Acrylic Tub Handles	11.40

Faucet Repair Faucet Rebuild Kits



RBK1827



RBK1828



7RBK6346

Part #	Description	List
7RBK0900	American Standard Heritage 3-Handle Tub & Shower Rebuild Kit	267.00
7RBK2823	Central Brass 3-Handle Tub & Shower Rebuild Kit	91.80
7PB3614	Delta-Delex Single Lever 12-Pc Repair Kit (New Style)	6.37
RBK1827	Gerber 3-Handle (Old Style) Tub & Shower Rebuild Kit	75.60
7RBK1828	Gerber Metal 3-Handle (New Style) Tub & Shower Rebuild Kit	82.80
7RBK3162	Sayco 3-Handle 3-Blade Tub & Shower Rebuild Kit	83.40
7RBK6346	Price Pfister Verve 3-Handle Tub & Shower Rebuild Kit	82.80
7PB1001	Valley/Sears 12-Pc Repair Kit	7.01
DE10564	Delta-Delex Repair Kit 9-Pc w/Plastic Ball	9.56
DE10964	Delta-Delex Repair Kit 13-Pc w/Brass Ball Delta	14.18
DE11204	Delta-Delex Repair Kit 18-Pc	9.00
DE11524	Delta-Delex Repair Kit 9-Pc w/Brass Ball	12.60
DE12104	Delta-Delex Repair Kit 13-Pc w/Plastic Ball	9.56
540-5693	Delta OEM 60-Pc Faucet Repair Parts Kit	183.09

Find Everything Under the Sun at One of Our Convenient Branches

www.plumbers-supply-co.com

Faucet Repair

Delta Cap Assembly with Adjusting Ring



Part #	Description	List
RP50	Delta Cap Assembly	18.48

Seat & Spring Kit

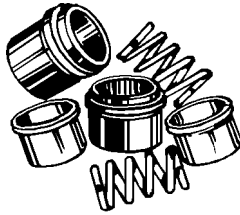

Part #	Description	List
7PB134	Delta Old Style 4-Pc Delta-Delex Seat/Spring Kit	3.35
7PB4993	Delta New Style 4-Pc Seat/Spring Kit	3.35
DE12184	Delta-Delex 8-Pc OS & NS Seats/Spring Kit	5.26
7PB7059	Valley 6-Pc Seat/Spring Kit	3.75
PB7059	Valley 6-Pc Seat/Spring Kit	2.40

Seats



55-0157

Part #	Description	List
55-0207	1/2 x 20 American Standard Seat	1.20
55-0157	7/16 x 27 American Standard Seat	1.27

Universal Bibb Seat Assortment

Part #	Description	List
540-1004	Assorted 320-Piece Bibb Seats	344.70
540-1006	Assorted 320-Piece Bibb Seats	528.30

Seat Screw Assortment

Part #	Description	List
540-0222	Assorted 180-Piece Bibb Screws	38.25

Washer Kit

Part #	Description	List
540-5002	Kolorkote 200-Piece Washer Kit	44.55
540-0009	Bibb Washer 75-Piece Assortment	9.00

Faucet Parts

Faucet Adapters

Part #	Description	List
783-0210	3/4" Female Garden Hose Faucet Adapter, 55/64 x 27M, Clam	8.45
783-0215	Universal Fit Female Faucet Adapter 3/4 x 27F, 15/16 x 27M, Clam	4.50
783-0220	Universal Fit Male Faucet Adapter 3/4 x 27M, 15/16 x 27M, Clam	4.78
783-0230	3/4" Female Garden Hose Faucet Adapter, 13/16 x 27F, Clam	6.30
783-0235	3/4" Dual Thread Garden Hose Faucet Adapter, 55/64 x 27F, 15/16 x 27M Clam	7.97
783-0240	3/4" Female Garden Hose Faucet Adapter, 13/16 x 27F, Clam	8.13
783-0275	Universal Fit Male Faucet Adapter 55/64M x 27M, 15/16 x 27M, Clam	3.60
783-6125	Universal Fit Male Adapter, 15/16" x 27 tpi, Clam	4.50

Two-Handle Control Assembly

- Fits lavatory, and kitchen

Part #	Description	List
PB6804	Valley 2-Hdl Control Assembly, 1-7/8"	3.60

Kitchen Diverter Assembly

- D-Diverter assembly kit
1-handle Delta replacement



Part #	Description	List
RP63135	Delta Kitchen Faucet Diverter Assembly	17.45

Temperature Control Lever

BrassCraft®



Description	List
SHD7081 Mixet® Temp Control Lever	19.28

Trim Escutcheon

Part #	Description	List
731-0210	Fitall Escutcheon	15.90
CB11360	Central Brass Escutcheon and Nipple Kit	13.80

Find Everything Under the Sun at One of Our Convenient Branches

www.plumbers-supply-co.com

Faucet Repair

Escutcheon Kit

Part #	Description	List
AS10804	American Standard Shower Escutcheon Kit	18.30
GE10964	Gerber Sleeve and Tub Flange	15.30
GE10884	Gerber Escutcheon and Nipple	15.75
SB11674	Sayco Sleeve and Escutcheon	16.20

THE BOLD LOOK
OF **KOHLER**

Valve Repair Parts

Part #	Description	List
GP500520	Pressure Balancing Cartridge, Shower	49.50
GP1016515	1-Hdl Valve for Evoke, Vinnata, Clairette, and Forte	16.40
GP30002	Valvet with Plastic Plunger, Closes Clockwise	18.90
GP30004	Valvet with Plastic Plunger, Closes Counterclockwise	18.90
GP77005RP	1/2" Ceramic Valve, Closes Clockwise (Hot)	14.90
GP77006RP	1/2" Ceramic Valve, Closes Counterclockwise (Cold)	14.90
GP77548	1-Hdl Ceramic Valve for Kitchen/Bathroom Sink Faucets and Wall-Mount Bathroom Sink Faucets	14.80

Flush Valve Washer

Part #	Description	List
KO53410	Flush Valve Washer	2.80



Diverter Spouts

Standard Diverter Spout

- 1/2" CTS Unit includes hex key
- Zamack material



Part #	Size	Conn	Finish	List
D01-001	1/2" FIP	Nose	CP	19.02
D01-002	3/4" x 1/2" FIP	Base	CP	22.04
D01-004	1/2" CTS Slide	Base	CP	21.55

Diverter Spout for Handshower

- Top hookup
- Zamak material



Part #	Size	Conn	Finish	List
D01-010	3/4" x 1/2" FIP	Base	CP	19.51

Showerheads

Deluxe Die Cast Showerhead

- Flow rate: 2.5 gpm

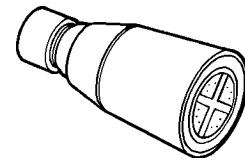

Part #	Description	List
S01-004	Deluxe, CP	12.64

Showerarms

Brass Showerarm



Part #	Description	List
S01-032	8" Arm Only, CP	8.59
S01-044	6" Arm & SS Flange, CP	7.62

Find Everything Under the Sun at One of Our Convenient Branches

www.plumbers-supply-co.com

Bath / Shower Accessories

Shower Rods

Contoured Shower Curtain Rod

- For 60" oval or standard tubs
- Creates more space in center of tub
- Sturdy alloy rods with angled zinc mounting brackets



Part #	Finish	List
S02-190	Chrome Plated	55.89
S02-193	Satin Nickel	75.89

Aluminum Shower Rod

Part #	Description	List
CH43LF	5' Shower Rod less Flanges	4.91

Shower Rod Flanges

- Flanges fit 15/16" and 1" OD rod



Part #	Description	Finish	List
S02-150	Jiffy Plastic	CP	1.96



Shower Accessories

Showerhead

- 2.5 gpm



Part #	Description	List
JB1284P	2" Plastic Showerhead, CP	2.93

Built-In Tub Add-A-Shower

- Includes:
 - Diverter spout
 - 53" 2-Piece riser
 - Wall support
 - CP Plastic showerhead



Part #	Description	List
JB1568	Add-A-Shower f/Built-in Tub	110.51

Add-A-Shower

- Includes:
 - 3-3/8"cc Diverter faucet
 - 24" x 42" Polished aluminum frame
 - 61" High 2-piece riser
 - 36" Ceiling support
 - 12" Wall support
 - CP Plastic showerhead



Part #	Description	List
JB1570	Complete Add-A-Shower	243.56
JB1570A	Add-A-Shower 27" x 41" Frame Only	83.38

Add-A-Shower Faucet

- 3-3/8"cc CP Diverter faucet



Part #	Description	List
JB1576	CP Diverter Bath Faucet for 1570	98.95

Find Everything Under the Sun at One of Our Convenient Branches

www.plumbers-supply-co.com

Bath / Shower Accessories

Add-A-Shower Diverter Spout

- 3/8" MIP Top outlet for riser



Part #	Description	List
JB1577	CP Back Mount for 1568 Add-A-Shower DC	53.72

Earth® Showerhead

- 1.5 gpm
- 4-1/8" Head length, 2-11/16" head diameter
- Fixed mount
- (3) Spray settings:
 - 9-Jet Needle
 - Shower
 - Combination
- Pressure compensator
- Corrosion resistant high-impact ABS thermoplastic body
- Meets or exceeds ANSI specifications
- 10-Year warranty



N2915CH

Part #	Finish	List
N2915CH	Chrome	20.94



Showerheads

Sava Spa Showerhead

- 1.5 gpm
- 3.1" Head length, 4.4" head diameter
- Fixed mount
- Pressure compensator
- 360° Ball joint swivel for adjustment
- Rubber spray nozzles for easy cleaning
- Corrosion resistant high-impact ABS thermoplastic body
- Meets ASME standards
- 10-Year warranty



N2515CH

Part #	Finish	List
N2515CH	Chrome	34.40

Earth® Handheld Showerhead

- 1.5 gpm
- 3-5/16" Head length, 2-11/16" head diameter
- 8-11/16" Handheld length
- Includes 72" hose and mounting bracket
- (3) Spray settings:
 - 9-Jet Needle
 - Shower
 - Combination
- Pressure compensator
- Corrosion resistant high-impact ABS thermoplastic body
- Meets or exceeds ANSI specifications
- 10-Year warranty



Part #	Finish	List
N2945CH	Chrome	37.78

Tri-Max Showerhead

- (3) Pressure-compensated flow rates:
 - 0.5 gpm for Soaping
 - 1.0 gpm for Showering
 - 1.5 gpm for Powerful rinse
- 3-13/16" Head length, 2-1/8" head diameter
- Fixed mount
- Corrosion resistant high-impact ABS thermoplastic body
- Meets or exceeds ANSI specifications
- 10-Year warranty



N2615CH

Part #	Finish	List
N2615CH	Chrome	48.14

Find Everything Under the Sun at One of Our Convenient Branches

www.plumbers-supply-co.com

Bath / Shower Accessories

Anystream® 360° Spray Technology Showerheads

- 2.5 gpm Flow control
- Brass ball swivel joint
- Brass shank
- Self-cleaning Lexan® deposit resisting spray jets
- Meets ANSI A112.18.1M standard

8-Jet Anystream® Showerhead

- (8) Lexan deposit-resisting plungers
- (64) Spray channels
- 3-1/4" Face
- Contoured polished chrome brass spray adjusting handle



Part #	Description	List
SPS2251	Polished Chrome	191.00

6-Jet Anystream® Icon 48 Showerhead

- (6) Lexan deposit-resisting plungers
- (48) Spray channels
- 2-3/4" Face
- Spray-adjusting peanut handle



Part #	Description	List
S-2252-PB	Polished Brass	111.00

6-Jet Anystream® Showerhead

- (6) Lexan deposit-resisting plungers
- (48) Spray channels
- 2-3/4" Face, 1/2" NPTF inlet
- Spray adjusting T-handle



Part #	Description	List
S2252AF	Polished Chrome	99.00

4-Jet Anystream® Showerhead

- (4) Lexan deposit-resisting plungers
- (32) Spray channels
- 2-1/4" Face, 1/2" NPTF inlet
- Chrome plated shank
- Spray adjusting T-handle



Part #	Description	List
S2253	Polished Chrome	47.00

Radiator Specialty Company

Faucet Replacement Faucet Stems

- Each kit is individually packaged in clear plastic, re-sealable bag

Fits Sayco K1-3 1961 to Present



Part #	Description	List
FS9-14C	Cold	14.68
FS9-14H	Hot	14.68

Gunk® Renew Faucet Seats

- Contains 30 most popular seats, seat gauge, thread gauge
- 150 Total pieces



Part #	Description	List
S-2098R	150-Pc Faucet Seat Assortment	268.14

Gunk® Faucet Washers



Golden State® Beveled Washers

Part #	Size	Pkg Qty	List
W-132	1/4"	100	26.26

Golden State® Washer Assortments

Part #	Description	Pkg Qty	List
KK-5005	Assorted Beveled	100	28.68
KK-5006	Assorted Flat	100	28.68

Special Faucet Washer



Part #	Description	List
70-4110	For Am Standard Aqua Seal	0.86

Find Everything Under the Sun at One of Our Convenient Branches

www.plumbers-supply-co.com

Faucet Parts

Waste & Overflow Washer

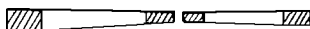

Part #	Description	Pkg Qty	List
W-752	1-7/8" Beveled	25	1.81
W-754	2-3/8" Beveled	25	1.98

Sink Connection Washer

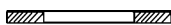

Part #	Size	List
W-831	1-3/4" x 1-5/16" x 1/8"	0.53
W-831A	1-25/32" x 1-13/32" x 1/8"	0.58

Cloth Inserted Hose Washer



Part #	Size	List
W-459	5/8" x 3/4"	0.47

Assorted Washer Kit

- Packaged in a reusable plastic case



Part #	Description	List
J40-150	200-Pc Asst Beveled Washer Kit	37.48
J40-151	200-Pc Asst Flat Washer Kit	34.98

O-Ring Kit

- Packed in resealable plastic case with fitting chart on lid



Part #	Description	List
O25-200	200-Pc O-Ring Plumber's Pack	13.87

RICHARD
SPECIALTY CO., INC.

Rinse Quiks Spray Assembly

Part #	Description	List
R392500	MR-422-4 Spray Assembly with 4' Hose, Universal Coupling	18.30

Rinse Quiks (Continued) Spray Assembly

Part #	Description	List
RQMR4C	MR-422-4C Spray Assembly with 4' Hose, 1/4" Union Nut on Hose for Delta Faucets	9.90

Spray Head

- Attaches to any hose



Part #	Description	List
R392900	MR-422 Spray Head Only, Black	9.40

Hose Guide

Part #	Description	List
RQMR200	MR200 Black	3.96



Lavatory Legs

- Fit vitreous china, steel or cast iron lavatories



Part #	Description	List
L65-001	(1) Pair of 27" Legs	29.99

Lavatory and Sink Hangers Adjustable Lavatory Hanger

- Durable cast iron
- For iron, lugs fit into pockets
- For china, remove side lugs



Part #	Description	List
L56-027	Wall-Mount, Adjusts from 10-1/2" - 16"	18.05

Gerber Lavatory Hanger

Part #	Description	List
99-161	Lav Hanger	5.25

Find Everything Under the Sun at One of Our Convenient Branches

www.plumbers-supply-co.com

Lavatory Accessories

Sink Hanger

- Stamped heavy gauge steel
- Wall mount for vitreous china lavatory sinks



Part #	Description	List
JB1052A	Vitreous China Lavatory	1.13

Lavatory Brackets

- Includes mounting hardware

THE BOLD LOOK
OF **KOHLER**



Part #	Description	List
K1814P	20" Pair, Cast Iron Enamel	242.70

Bathroom Accessories

Zamac Round Towel Bar



Part #	Size	List
0755-Z24	24"	16.80
0755-Z36	36"	20.89

Toilet Tank Fill Valves

- Fits most toilet tanks
- Saves water
- Easy to install
- Replaces old-fashioned units
- Corrosion-resistant materials

Pro Series™ Fill Valve

- Heavy-duty shank manages water flow, eliminating water hammer by 99% and delivering tank refill at half the noise level of other valves
- Adjustable height for a universal fit and a float screw for fine tuning
- Extremely durable



Part #	Description	List
FLPRO45	Anti-Siphon Fill Valve	13.74
FLPRO45B	Anti-Siphon Fill Vlv w/Brass Shank	22.33
FLPRO45C	Anti-Siphon Fill Vlv w/Adj Flapper	17.83
FLPRO45K	Complete Kit Includes Fill Valve, Flush Valve, Bowl Gasket, Bolts, and Tank Lever	37.32
FLPRO45HR	Anti-Siphon Fill Valve - High Refill	24.14

Leak Sentry™ Pro Fill Valve

- Locking action forces users to repair leaks fast
- Anti-siphon operation - code approved
- Ideal for multi-housing applications
- Bowl refill adjustment
- Fits most toilets including 1.6 gpf
- 5-Year warranty



Part #	Description	List
FL400LS	Leak Sentry™ Pro Fill Valve	20.04

Fill Valve Repair Parts

Replacement Seal

- Easy repair, extends valve life



Part #	Description	List
FLB212	Replacement Seal, Bulk	1.47

Find Everything Under the Sun at One of Our Convenient Branches

www.plumbers-supply-co.com

Toilet Parts

Refill Tube & Clamp

- Special refill tube and clamp for all Fluidmaster fill valves

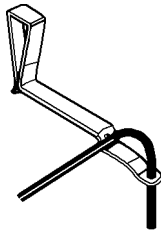

Part #	Description	List
FL599	Refill Tube & Clamp	5.55

Flush Valves

507A Flush Valve

- For pre-1994 model toilets that use 3.5 gallons per flush
- Flush valve controls water within the tank, the flapper actuates flushing action
- Saves water, stops leaks at the drain
- Flapper Models 500, 501 and 502 snap on
- 5-Year warranty



Part #	Description	List
FL507A	Flush Valve 3.5 gpf	7.52

507AK Complete Flush Valve

- Saves water, stops leaks at the drain
- Includes proven Adjust-A-Flush™ flapper that dials to adjust water volume for a custom flush
- Fits most 2- & 3-bolt tanks, including 1.6 gallon models
- Easy to install
- Universal gasket fits most close-coupled toilets
- 5-Year warranty



Part #	Description	List
FL507AK	Flush Valve, Bolts & Gasket	17.83

Pro Series™ PRO57 Flush Valve

- Adjustable flapper
- Kink-free stainless chain
- Ends leaks at the drain
- Fits most tanks



Part #	Description	List
FLPRO57	Flush Valve	8.36
FLPRO57K	Flush Valve w/PRO55 Flapper	17.83

Flappers

PRO54 Flapper

- Chlorine resistant material
- Kink-free heavy duty metal chain
- Won't rot, great for harsh water situations



Part #	Description	List
FLPRO54	Chlorine Resistant Heavy-Duty Flapper	5.18

PRO55 Flapper

- Adjustable volume for optimal flushes every time
- Chlorine resistant
- Heavy-duty metal chain with float
- Fits most flapper or tank ball units



Part #	Description	List
FLPRO55	Flapper w/Adjustable Float	6.08

Bull's Eye® Super Flapper

- Chlorine-resistant for harsh water regions
- Outlasts vinyl or rubber
- Ends leaks at the tank drain
- Rigid frame precisely aligns flapper on drain
- 5-Year warranty



Part #	Description	List
FL501CT	Fits Most Tanks	5.52

Sure-Fit® Super Flapper

- Universal design fits most toilets
- Attaches to existing mounting ears on overflow pipe; built-in adapter ring fits most overflow pipes without mounting ears
- Chlorine-resistant, won't rot in harsh water
- Strong, kink-free metal chain
- 5-Year warranty



Part #	Description	List
FL504	Fits Most Tanks, Universal Design	5.18

Find Everything Under the Sun at One of Our Convenient Branches

www.plumbers-supply-co.com

Toilet Parts

3" Universal™ Flapper

- Fits all 3" flapper-style flush valves
- Adjustable frame width and an adjustable flapper float
- Designed with a rigid frame and silicone seal



Part #	Description	List
FL5403	3" Universal Flapper	18.99

Flusher Fixer® Kit

- Includes new drain seat for repairing older, corroded tank drains
- Fits most tanks
- Adjustable timing cup
- Chlorine-resistant flapper for harsh water
- 5-Year warranty



Part #	Description	List
FL555CRP8	Fits Most Tanks	9.97

Tank Levers

Sure-Fit® Tank Lever

- Trims/bends to fit most front, side & angle-mounted tanks
- No pre-measuring required
- Easy to install
- Self-tightening lock-nut won't loosen over time
- Durable, non-corroding plastic
- Fits most American Standard®, Eljer®, Kohler Wellworth® brand toilets and more



Part #	Description	List
FL680	White	4.23
FL681	Chrome	5.29
FL682	Polished Brass	16.25

Sure-Fit® Metal-Arm Tank Lever

- Trims/bends to fit most front, side & angle-mounted tanks
- Easy to install
- Self-tightening lock-nut won't loosen over time
- Fits most American Standard®, Eljer®, Kohler Wellworth® brand toilets and more



Part #	Description	List
FL683	White	9.47

Tank Levers (Continued)

Sure-Fit® Metal-Arm Tank Lever

Part #	Description	List
FL684	Chrome	10.36
FL685	Polished Brass	21.25
FL686	Platinum	15.52

PRO61 Tank Lever

- Direct replacement tank lever
- Chrome finished handle
- Self-tightening lock nut (won't loosen over time)
- Fits most Eljer®, American Standard®, Kohler Wellworth®, and Mansfield® toilets



Part #	Description	List
FLPRO61	Tank Lever w/Chrome Handle	5.29

PRO64 Tank Lever

- Direct replacement tank lever
- European style chrome finished handle
- Self-tightening lock nut (won't loosen over time)
- Fits most Eljer®, American Standard®, Kohler® Wellworth®, and Mansfield® toilets



Part #	Description	List
FLPRO64	Euro Style, Chrome	10.36

Tank-To-Bowl Connections

Bolt & Gasket

- Durable solid brass bolts & universal gasket
- Sponge rubber gasket fits most close-coupled toilets with both round & hex-shaped flush valve nuts
- Includes bolts with washers and wing nuts



Part #	Description	List
FL6106	(3) Closet Bolts & Gasket	9.78

Find Everything Under the Sun at One of Our Convenient Branches

www.plumbers-supply-co.com

Toilet Parts

Flush Valves

Eljer* Touch Flush Assembly

- Complete with tank lever, chain, ball and arm



Part #	Description	List
C04-019	Touch Flush Assembly	11.81

* Manufacturer's name used only to describe whose products item will fit

Trip Levers

Fit-All Tank Trip Lever



Part #	Description	List
T01-001	Chrome, 9" Brass Arm	4.52

American Standard* Seat Disc Tank Balls

- For small tilt flush valves



C04-024

Part #	Description	List
C04-024	Screw-On Unit	2.04
C04-025	Snap-On Unit	1.67

* Manufacturer's name used only to describe whose products item will fit

Flappers

Jumbo Toto Style Flapper



Part #	Description	List
C04-001	Red Flapper (G-Max)	14.93

Closet Bolts

Brass-Plated Closet Bolt

- (2) Each
 - Brass-plated bolts
 - Nuts
 - Zinc-plated washers
 - Zinc-plated acorn nuts



Part #	Size	Washer	List
C02-012	1/4" x 3-1/2"	Round	0.84

Brass Closet Bolt

- (2) Each:
 - Brass bolts
 - Nuts
 - Stainless washers
 - Nickel-plated acorn nuts



Part #	Size	Washer	List
C02-030	1/4" x 2-1/4"	Round	2.12
C02-031	1/4" x 3-1/2"	Round	2.54
C02-033	5/16" x 2-1/4"	Round	3.37
C02-034	5/16" x 3-1/2"	Round	3.45

Closet Bolt - Elite Packs 4/4

- (4) Each
 - Acorn nuts
 - Washers



Part #	Description	Washer	List
C02-999	1/4" x 2-1/4" Brass-Plated	Round	0.98
C02-998	1/4" x 2-1/4" Solid Brass	Round	2.65

PRO BOLT® Double Nut Bolt

- All brass
- Includes:
 - (2) Brass 2-1/4" PRO BOLTS®
 - (4) Brass washers
 - (4) Brass nuts



Part #	Size	List
PB4B-4	1/4" x 2-1/4"	2.84

Find Everything Under the Sun at One of Our Convenient Branches

www.plumbers-supply-co.com

Toilet Parts

Closet Screws

Brass Closet Screw

- (2) Each:
 - Screws
 - Nuts
 - Washers



Part #	Size	Washer	List
C02-302	1/4" x 3-1/2"	Round	2.35
C02-310	1/4" x 2-1/2"	Round	1.65
C02-311	5/16" x 2-1/2"	Round	1.86

Tank-to-Bowl Bolt Sets

Tank-to-Bowl with Hex Nut

- 5/16" x 3"
- Universal fit sponge rubber gasket



Part #	Description	List
C03-211	With Gasket, Brass Plated Bolt	4.11

Tank-to-Bowl for Mansfield

- Includes:
 - Brass plated bolts
 - Hex nuts
 - Round washers
 - Sponge rubber gasket
 - Ballcock coupling nut



Part #	Description	List
C03-260	Mansfield Kit	6.66

Closet Spuds

Brass Closet Spud

- Cast brass
- Includes spud washer, metal friction ring



Part #	Size	List
C27-125	1-1/4"	10.12
C27-150	1-1/2"	11.15
C27-200	2"	16.48
C27-202	2" x 1-1/2"	17.51

Closet Spud Washer



Part #	Size	List
C27-301	1-1/4"	0.96
C27-302	1-1/2"	1.01

Urinal Spuds



Part #	Size	List
C27-134	1" x 3/4"	9.00
C27-126	1-1/4" x 3/4"	10.33
C27-310	1-1/2" x 3/4"	15.22

SMITH® Neoprene Outlet Gasket



Part #	Description	List
JR0100	Neoprene for Wall-Hung Toilet	14.67

Wax Free Toilet Seals

- 1-Piece design
- 2-Step installation
- Gas & water tight
- Seals to the toilet flange below the floor
- A strong seal that will not break if the toilet ever becomes backed up



FTS-3

Part #	Description	List
FEFTS-3	Connects Toilet to 3" Drain	7.15
FEFTS-4	Connects Toilet to 4" Drain	7.15

Find Everything Under the Sun at One of Our Convenient Branches

www.plumbers-supply-co.com

Toilet Parts

Wax Free Urinal Seals

- Engineered to seal to inside diameter of the drain pipe forming a water tight, gas tight & odor tight seal
- Flexible PVC construction with flexible adhesive seal
- Will not absorb moisture or break down over time
- Impervious to mold & mildew



Part #	Pipe Size	List
FEFUS-2	Connects Urinal to 2" Drain	5.48

Bolt Cap

- Bagged in pairs with round clip base



Part #	Description	List
JB1110	White Round Plastic	0.65

Lift Wire



Part #	Description	List
JB1010	8" Brass Upper Lift Wire	1.59
JB1011A	5" Brass Lower Tank Ball Wire	0.88

Float Rod



Part #	Description	List
JB1009A	8" Brass Float Rod	2.18
JB1009C	10" Brass Float Rod	2.61
JB1009D	12" Brass Float Rod	3.17



Toilet Parts & Accessories

Closet Flange Threaded Rod

- All brass



Part #	Description	List
JB1013E	1/4"-20 x 24" Brass Threaded Rod	15.46

Close Couple Bolt

- All brass
- Oversized nut and bolt heads



Part #	Description	List
JB1005F	5/16" x 3" Brass, Pr Bagged	5.08

Closet Bolt Nut and Washer



Part #	Description	List
JB1003B	Heavy SS Oval Washer	0.19
JB1008A	1/4"x20 Nickel Plated Open Head Acorn Nut	0.14

Bathcock Coupling

- Satin chrome plated brass
- 3/4" Bathcock threads by 1/2" male IPS
- Pair bagged



Part #	Description	List
JB1152A	1/2" Male IPS	27.02

Ballcock Nut



Part #	Description	List
JB1022	Brass Coupling Nut	2.13



Toilet Repair

Flapper

Part #	Description	List
757-3246	Coast Foundry Flapper	10.20
757-3438	Coast Foundry Flapper	17.70
757-0103	Kohler Flapper	5.70
757-5477	Kohler Flapper	10.20
757-8165	American Standard Flapper	14.70

Find Everything Under the Sun at One of Our Convenient Branches

www.plumbers-supply-co.com

Toilet Parts

Toilet Repair (Continued)

Flapper

Part #	Description	List
757-0106	Generic Tank Flapper	7.33

Lift Wire

Part #	Description	List
768-3050	2-Piece Lift Wire Set	5.55

Lift Strap



Part #	Description	List
UR267	9-3/4" Universal Rundle Lift Strap	1.50

Tank to Bowl Kit



Part #	Description	List
768-7158	American Standard	16.41
768-7582	Gerber	16.41
768-7246	Generic	13.20

Tank to Bowl Bolts

Part #	Description	List
768-7320	3" Tank Bolt Kit	8.70

Tank to Bowl Gasket

Part #	Description	List
44-0340	Universal Fit 7/16", 3-1/16"OD, 2-1/4" ID	2.00
44-0370	Kohler 11/16", 4-3/16"OD, 3-3/4"ID	3.19
44-0360	Gerber 1-3/16", 3-1/4" OD, 2-1/8"ID	2.40
44-0320	American Standard 11/16", 4-3/16"OD, 3-3/4"ID	2.00

Closet Screw

Part #	Description	List
768-8000	3-1/2" Closet Screw w/Washer	5.85

Closet Bolt Cap

Part #	Description	List
768-8024	Closet Bolt Cap (2), White	4.46

Tank Lever

Part #	Description	List
760-0035	Mansfield 9-5/16" with Plastic Arm, CP Lever	4.95
760-0042	Mansfield 10-1/2" with Brass Arm, CP Lever	10.20
760-0043	Mansfield 9-5/16" with Plastic Arm, CP Lever	4.95
760-1000	Universal 9-1/4" with Die-cast Nut, CP Lever	6.90
760-1010	Universal 8" Cut to Fit, CP Lever	4.50
7PB6512	Eljer 9-1/4" Side Mount w/Brass Arm, CP Lever, Clam	12.30
760-7191	American Standard 9-1/4" with Plastic Arm, CP Lever	9.60
760-9404	Kohler 8-3/4" with Plastic Arm, CP Lever	14.10

Flush Valve Repair Kit and Parts



Part #	Description	List
68-3104	Kohler Cap Kit for 84499	11.70

Flush Valve



American Standard

Part #	Description	List
768-3380	American Standard High Profile Actuator Unit	13.07
710-0070	Universal Overflow Assembly (Douglas)	9.90
68-3380	American Standard High Profile Flush Valve	9.56
73380-07	American Standard Flush Valve Tilt	12.75

Find Everything Under the Sun at One of Our Convenient Branches

www.plumbers-supply-co.com

Toilet Parts

Sloan Flushmate Parts



C100500-K

Part #	Description	List
C-100500-K	Sloan Flushmate Cartridge	43.03

Ballcock Repair Kits

Part #	Description	List
68-3105	Kohler Ballcock Repair Kit	10.80



Toilet Installation & Accessories

Ballcock Retro Fit Valve

- For Rialto/San Raphael 3.5 toilets

Part #	Description	List
KO84499	Plastic	134.90

Flapper



GP 84995



GP 1078440



GP 1078441

Part #	Description	List
GP83064	Kohler Flush Ball Flapper	7.90
GP84995	Flapper (Hinge)	7.90
GP85160	Flapper, Blue with Float	7.90
GP87449	Flapper, Blue less Float	7.90
GP1078440	Flapper Assembly	7.90
GP1078441	Cimarron Class 5 Flapper	10.90

Seal Kit



Part #	Description	List
GP1059291	Flush Valve Seal Kit for Cimarron Tank	6.90

Tank Gasket with Bolts

Part #	Description	List
GP51487	Tank Gasket w/Bolts	12.90

Flush Tank

Part #	Description	List
K4442WH	Persuade Dual Flush Tank	205.65

Lift Knob Flush Actuator

- For Portrait® 1-piece, Revival® 2-piece, or Serif® toilets



Part #	Description	List
K9446CP	Pol Chrome	57.10

Trip Levers

Cimarron™ Toilet Trip Lever

- K-9470 Blade style



K-9466

K-9470

Part #	Description	List
K9466LBN	LH, Vibrant Brushed Nickel	68.60
K9466L2BZ	LH, Oil-Rubbed Bronze	68.60
K9466LBV	LH, Vibrant Brushed Bronze	68.60
K9466LPB	LH, Vibrant Pol Brass	54.80
K9470LBN	LH, Vibrant Brushed Nickel	68.60
K9470-L-PB	LH, Vibrant Pol Brass	54.80

Devonshire® Toilet Trip Lever



Part #	Finish	List
K9462BN	Vibrant Brushed Nickel	58.90

Find Everything Under the Sun at One of Our Convenient Branches

www.plumbers-supply-co.com

Toilet Parts

Trip Levers (Continued)

Devonshire® Toilet Trip Lever

Part #	Finish	List
K9462AF	Vibrant French Gold	47.05

Memoirs®/Devonshire Toilet Trip Lever

- Solid brass construction
- For 1- and 2-piece toilets



Part #	Finish	List
K484CP	Pol Chrome	74.95
K484BN	Vibrant Brushed Nickel	108.45
K9439BN	Vibrant Brushed Nickel	61.80
K9439BRZ	Oil-Rubbed Bronze	61.80
K9439BV	Vibrant Brushed Bronze	61.80
K9439PB	Vibrant Pol Brass	49.30
K9439SN	Vibrant Pol Nickel	61.80

Memoirs® Toilet Trip Lever



Part #	Finish	List
K9477BN	Vibrant Brushed Nickel	66.50
K9477PB	Vibrant Pol Brass	53.15

Portrait® Toilet Trip Lever

- For Portrait, Wellworth®, Kathryn®, Pinoir®, and Santa Rosa™ toilets
- Solid brass construction



Part #	Finish	List
K9437BN	Vibrant Brushed Nickel	61.80

San Raphael™ Trip Lever



Part #	Finish	List
K9453PB	Pol Brass	56.55

Santa Rosa™ Trip Lever



Part #	Description	List
K9440LBN	LH, Vibrant Brushed Nickel	63.45

Wellworth® Trip Lever

- Metal construction
- For use with the Wellworth® and Highline™ 2-piece toilets
- Can be used for left-hand and right-hand tank configurations



Part #	Description	List
K9379BN	LH, Vibrant Brushed Nickel	50.85

Wellworth™ Class Five™ Trip Lever

- Solid brass construction
- For Wellworth™ and Highline™ toilets



Part #	Description	List
K9386LBN	LH, Vibrant Brushed Nickel	50.85
K9386LBRZ	LH, Oil Rubbed Bronze	50.85

Wellworth®/Highline™ Trip Lever

- Solid brass construction
- For Wellworth® and Highline™ toilets



Part #	Description	List
K9404LBN	LH, Vibrant Brushed Nickel	50.85
K9404LPB	LH, Pol Brass	40.60
K9404LBV	LH, Vibrant Brushed Bronze	50.85

Wellworth® Water-Guard® Trip Lever & Nut

- For model K-3520



Part #	Description	List
GP30324-CP	LH, Pol Chrome	8.90

Find Everything Under the Sun at One of Our Convenient Branches

www.plumbers-supply-co.com

Toilet Parts



Korky® Toilet Flappers

- Guaranteed chemical resistant for 6 years



Part #	Description	List
LA16BP	Korky 1.6 Adj Replacement Flapper	8.45
LA52P	Korky® Classic Flapper, Bulk/EA	2.24
LA54BP	Korky® "Original" Universal	4.50
LA57	Korky® Flapper, OEM Fit For Crane® Old Style Toilets	4.55
LA2001BP	Red Korky® Plus	5.82
LA2004BP	Korky® Plus Premium Adjustable For Kohler & American Standard 2-Piece Toilets	8.36

Korky® Flush Valves

Korky® Adjustable Flush Valve Kit

- Universal design, fits most 2-piece toilet tanks
- Height easily adjusts from 7" to 11-1/2"
- Oversized tube and funnel reduce flood risk
- 5-Year guarantee



Part #	Description	List
LA4020	Adjustable Flush Valve & Flapper	14.99

Find Everything Under the Sun at One of Our Convenient Branches

www.plumbers-supply-co.com

Toilet Parts

Trip Levers

40 Model - Trip Lever

- Front-mount includes locknut



Part #	Description	Color	List
MA40WHP5	Plastic LH	White	6.53
MA40BIP5	Plastic LH	Biscuit	6.53
MA40BOP5	Plastic LH	Bone	6.53
40CH-20	Plastic LH, 20/Pk	Chrome	4.03
40-RH-CH	Plastic RH	Chrome	4.69

41 Model - "Universal" Plastic Trip Lever

- Front mount
- Special ABS arm can be shaped to fit a variety of toilet tank manufacturers & tank trim configurations

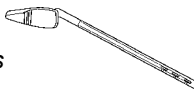

Part #	Description	Color	List
41CH-20	Plastic LH, 20/Pk	Chrome	4.03

43 Model - Trip Lever

- Non-bendable



Part #	Description	Color	List
43CH-P	Plastic LH	Chrome	7.44

Toilet Parts

Snap-Action Shut-Off Ballcock

Part #	Description	Length	List
08-1112-20	Plastic	11-1/2"	15.03

Flush Valve Stop Cap

Part #	Description	List
225-5907	Stop Cap	0.75

Tank-to-Bowl Bolt Kit



Part #	Description	List
006300204	Tank To Bowl Bolt Kit	7.53

Flush Valves

210 "Universal" Watersaver Flush Valve

- Fits virtually any tank-type toilet
- Only one moving part for trouble-free operation
- Accommodates all trip levers direct connect or chain connect
- "Tea-Cup handle" trip lever holder won't loosen, slip, or bind (eliminates handle jiggling)
- Won't rust or corrode



Part #	Description	List
210-1112-10	11-1/2" Length	10.47

211 ULF Flush Valve

- With spud gasket & spud locknut
- Designed as universal flush valve replacement
- Never goes out of adjustment - permanently calibrated
- Accommodates all trip levers - "direct connect" or "chain connect"



Part #	Description	List
211-1112-10	11-1/2" Length	10.47

208/209 Flush Valve Service Pack

- Includes diaphragm valve seal



Part #	Description	List
630-4837-20	# 208/209 Repair Kit	4.87

210 Flush Valve Service Pack

- Includes valve seal

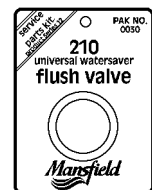

Part #	Description	List
630-0030-50	#210 Valve Seal Kit	3.03

Toilet Parts

Ballcocks

08 Ballcock Service Pack

- Includes:
 - Upper diaphragm
 - Lower diaphragm

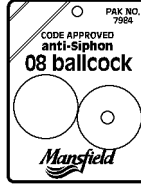

Part #	Description	List
630-7984-10	08 Ballcock Service Pack	4.25

Toilet Flapper



Part #	Description	List
B-262	Kohler Replacement, Boxed	3.38

Float Assembly

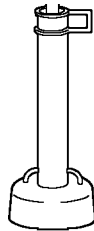

Part #	Description	List
123-0216	#210 Float Assembly Only	3.03

Spud Washer

Part #	Description	List
C27-308	For 3/4" Urinal (12/Pk)	0.98

Master Plumber Float



Part #	Description	List
F-305AC	Seamless Plastic Float	1.40

Radiator Specialty Company

Toilet Parts

Triple Seal® Tank Ball



Part #	Description	List
B251-12	2-5/8" Standard (12/Pk)	2.74
B-252	3" Standard	3.82

TITE-SEAL® Tank Ball

- Designed to fit the curvature of all flush valves



Part #	Description	List
B-254	Standard, 12/Pk	3.76

Closet Tank Bolt Gasket



Part #	Description	List
G-206	Closet Tank Bolt Gasket	0.41



Bob® Float Valves

R400 Valve

- High capacity, heavy duty
 - Red brass body
 - Adjusting arm tapped 1/4-20 thread
- MIP X MIP Buna-N-Disc**

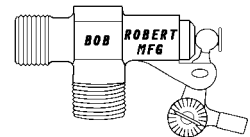

Part #	Inlet	Outlet	List
BOR40038	3/8" MIP	3/8" MIP	34.33
BOR40012	1/2" MIP	1/2" MIP	36.00
BOR40034	3/4" MIP	3/4" MIP	45.02
BOR4001	1" MIP	1" MIP	72.93

Find Everything Under the Sun at One of Our Convenient Branches

www.plumbers-supply-co.com

Toilet Parts

R700 Valve with Locknut & Gasket

- Straight pipe thread

Part #	Inlet	Outlet	List
BOR700L12	1/2" MIP	1/2" MIP	60.06
BOR700L34	3/4" MIP	3/4" MIP	68.84

R610 Valve

- High capacity, heavy duty
- Compound lever
- Rotating plunger
- Adjusting short arm tapped 1/8" FIP

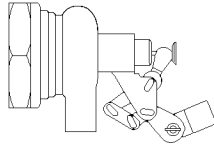

Part #	Inlet	Outlet	List
BOR610114	1-1/4" FIP	Free Flow	127.76
BOR610112	1-1/2" FIP	Free Flow	143.11
BOR6102	2" FIP	Free Flow	179.45

Bob Valve Replacement Parts

Short Arm



Part #	Description	List
BOR470	1/4" - 20 SAE	6.93

Bob® Copper Floats

R440 Series Copper Floats

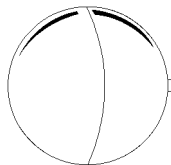

Part #	Float Diameter	Female Spud Connection	List
BOR4404	4"	1/4-20 SAE	34.14
BOR4405	5"	1/4-20 SAE	49.73
BOR4406	6"	1/4-20 SAE	65.51
BOR4408	8"	3/8" FIP	142.22
BOR44010	10"	1/2" IPS	284.70

R434 Series Plug Adapter

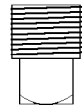

Part #	Thread Combination	List
BOR4340	1/4-20 SAE x 3/8" MIP	5.12
BOR43411	3/8-16 SAE x 3/8" MIP	6.06

Bob® Stainless Steel Floats

R1340 Series

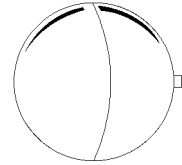

Part #	Float Diameter	Female Spud Connection	List
BO13406	6"	1/4-20 SAE	126.85
BO13408	8"	1/4-20 SAE	276.88



Toilet Parts

Plumb Perfect™ Closet Bolt

- Redesigned threads provide increased strength and smoother, faster threading
- 100% Corrosion proof bolts



Part #	Description	List
SC425	2-1/2" Bolt, Open Box, Bulk Box	0.51
SC427	3-1/2" Bolt, Open Box, Bulk Box	0.54
SC427-PB	3-1/2" Bolt, Open Nut, Bulk Box	1.12

Smart Cap™ Closet Bolt Cover Cap



442-2W



490-11240

Part #	Description	List
SC442-2W	White Bolt Cover Cap	1.99
SC490-11240	White Bolt Cap & Snap-On Washer, Pair	1.25

Find Everything Under the Sun at One of Our Convenient Branches

www.plumbers-supply-co.com

Toilet Parts

Metal Tank Handle

- 8" Brass arm



Part #	Description	List
SC490-11100	Handle with 8" Brass Arm, CP	4.59



Wedge-It™ Multi-Purpose Stability Wedge

- Corrosion proof
- Drivable Stiff Polypropylene



Part #	Description	List
SC460-10	Closet Wedge - Natural	0.29

Soft Rubber-Like PVC



Part #	Description	List
SC460-20	Closet Wedge - White	0.39

Johni-Ring® Bowl Setting Gaskets

Johni-Ring® Plus

- 100% No-leak special blend golden wax gasket for installing closet bowls
- Contains 40% more wax than standard bowl rings
- Makes positive, permanent, sanitary closet bowl seal
- Bacteria-free and won't dry or deteriorate



Part #	Description	List
HE90210	Wax Gasket (Plain)	1.39

Johni-Ring® Plus with Plastic Horn

- 100% No-leak special blend golden wax gasket for installing closet bowls
- Horn fits 3" and 4" waste lines
- Makes positive, permanent, sanitary closet bowl seal
- Bacteria-free and won't dry or deteriorate



Part #	Description	List
HE90220	Wax Gasket with Horn	1.79

Jumbo Johni-Ring® Plus

- 100% No-leak special blend golden wax gasket
- Contains 40% more wax than standard bowl rings
- Makes positive, permanent, sanitary closet bowl seal
- Bacteria-free and won't dry or deteriorate



Part #	Description	List
HE90241	Wax Gasket with Horn	3.07
HE90243	Wax Gasket less Horn	2.80



Tank Levers

Arrow Tank Lever with 8" Arm

- Fits most standard toilets
- Front-mount left side



Part #	Finish	List
4T-193-34	Oil Rubbed Bronze	25.88
4T-193-31	Satin Nickel	25.88

Tank Lever with Angle Mount

- Fits Kohler Wellworth II & Universal Rundle Athens

Part #	Finish	List
4T-194-34	Oil Rubbed Bronze	29.40
4T19450	Stainless Brushed Nickel	29.40

Find Everything Under the Sun at One of Our Convenient Branches

www.plumbers-supply-co.com

Toilet Parts

Johni-Ring® Plus for Back Outlet Toilets

- No-leak high quality golden wax gasket with sturdy felt core
- Fits most 4" hung and wall-mount toilets
- Makes permanent gas and water tight sanitary closet bowl seal
- Won't dry or deteriorate



Part #	Description	List
HE90270	Wax Gasket/Toilet	4.25

Johni-Ring® Plus for Urinals

- High quality golden wax gasket with sturdy felt core
- Makes positive, permanent, sanitary closet bowl seal
- Bacteria-free and won't dry or deteriorate



Part #	Description	List
HE90260	2" Wax Gasket/Urinal	3.81

Toilet Bowl Caulk Wax Rings

Super 8 Toilet Bowl Calk

- 25-Year durability



Part #	Description	List
SOWG8	Jumbo Size	2.43

Polyflange® Toilet Bowl Calk

- Fits 3" DWV and 4" soil pipe
- 25-Year durability



Part #	Description	List
SOWGP	Jumbo Size	3.03

Find Everything Under the Sun at One of Our Convenient Branches

www.plumbers-supply-co.com

Test Plugs



Pneumatic Pipe Plugs

Test-Ball® Plug with Removable Chain

- Durable, rugged and effective in any type of pipe
- 1/4" Shrader tire valve standard on all plugs
- All Test-Balls® are bendable to 90°



Part #	Nominal Size	Plug Length	List
CH240018	1-1/4" - 1-1/2"	5.50"	25.00
CH240028	2"	3.50"	28.11
CH240038	3"	5.25"	30.47
CH240048	4"	6.50"	35.17
CH270067	6"	9.00"	87.40

Test-Ball® Plug without Chain

- Durable, rugged and effective in any type of pipe
- 1/4" Shrader tire valve standard on all plugs
- All Test-Balls® are bendable to 90°



Part #	Nominal Size	Plug Length	List
CH041386	8"	10.25"	193.38

Single-Size MUNI-BALL®



Part #	Nominal Size	Plug Length	List
CH262080	8"	10"	259.67

Clean Seal Plugs



Part #	Size	List
CH271705	2"	37.49
CH271721	4"	47.11

Mechanical Pipe Plugs

Hub-Fit Gripper™ Plug

- Natural rubber o-ring
- Yellow glass-reinforced ABS plastic
- Pressure rated to conducting DWV tests
- For use in hub fittings and bell-end pipe
- Galvanized carriage bolt



Part #	Size	List
CH270528	2"	7.31
CH270538	3"	12.30
CH270548	4"	14.50

Kwik'N Sure® Plug

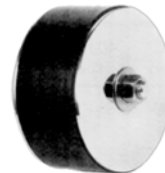

Part #	Size	List
CH269840	1/2"	4.69
CH269867	3/4"	4.69
CH269875	1"	4.74
CH269883	1-1/4"	6.13

End of Pipe Gripper® Plug



Part #	Size	List
CH270210	1-1/2"	4.48
CH270229	2"	5.15

Find Everything Under the Sun at One of Our Convenient Branches

www.plumbers-supply-co.com

Test Plugs

Mechanical Pipe Plugs (Continued)

End of Pipe Gripper® Plug

Part #	Size	List
CH270237	3"	6.95
CH270245	4"	8.50
CH270261	6"	23.10

Inside Gripper® Plug



Part #	Size	List
CH270288	8"	43.80

Accessories

Test Pump



Part #	Description	List
CH273958	Air-Max Test Deluxe w/Gauge	43.73

Extension Hose



Part #	Size	List
CH274011	2'	12.19
CH274038	3'	13.87
CH274054	5'	19.60

RICHARD Test Plugs

SPECIALTY CO., INC.

Marq 2 Test Plug

- Steel plates with metal washer to turn easy

Part #	Size	List
R159000	1-1/2"	6.14
R159100	2"	7.40
R159200	3"	10.53
R159300	4"	14.04

Economy Plug

Part #	Size	List
R159335	2"	7.77
R159340	3"	11.78
R159345	4"	15.42

Test Plugs

Grip Tip™ Test Cap and Test Plug

- Tip acts as a handle while applying glue and can be snipped to allow filling and bleeding with water or air for testing
- Deeper glue surface ensures a good seal especially on unevenly cut pipe
- Durable, virgin ABS may be glued to pipe with all-purpose glue
- Test nipple is 1/2" CTS (5/8" OD)



Part #	Description	Color	List
SC881-14	4" Test Plug	White	0.76

Climax Wing Nut Test Plug

- For testing leaks and sealing off sections of pipelines



Part #	Size	List
CTP112	1-1/2"	15.39
JU1623	3"	17.88
CTP4	4"	24.14
CTP5	5"	32.08
CTP6	6"	36.15
CTP8	8"	80.22
CTP12	12"	267.54

Find Everything Under the Sun at One of Our Convenient Branches

www.plumbers-supply-co.com

Plumbing Specialties

Test Plugs

Standard Pressure Relief Pneumatic Test Plug

- Automatically resets for each inflation
- Pressure relief has no moving parts
- One-piece rubber portion is molded with no seams or bonded parts
- Works in place of other "standard" pneumatic plugs
- Maximum back pressure Water Head: 30', Air 13 psig
- 3-Year limited warranty



Part #	Size	List
IPS83764	1-1/2"	30.20
IPS83765	2"	32.45
IPS83766	3"	35.10
IPS83767	4"	40.65

Mechanical Cleanout Test Plug

- Used in cleanout to test up to 40 vertical feet of pipe
- Clear cap for visual monitoring
- Expandable rubber gasket for air and water tight seal



Part #	Size	List
83656	2"	46.37
83657	3"	50.45
83658	4"	57.79

Test Plugs

TP Series Test Plug

- Temperature and pressure probe inserts into the test plug for test readings
- Economical means of balancing heating and air conditioning systems
- Pressure gauge adapter has 0.076" dia probe of stainless steel with brass union nut



LFTP-E - Test Plug for Hot and Cold Water Service

- Temperature range: -40° to 275°F

Part #	Model	Type/Color	Size	List
0123005	LFTP-E	EPDM/White	1/4"	25.75
0123006	LFTP-E	EPDM/White	1/2"	28.50

Gauge Adapter - 321 SS Probe

Part #	Model	Size	List
0123014	TP-GA1	1/4"	149.50

Test Gauges

276H300 Series Water Pressure Test Gauge

- For testing water supply pressure within a distribution system
- Scale: 0 to 300 psi



Part #	Model	Description	List
0069721	276H300	3/4" Hose Connection	25.00



Equipment Gauges

Stem Mounted Steel Case Gauges

P500 Stem Mounted Steel Case Gauges

- Measures positive pressure, ie. pressure above ambient
- For general use wherever stem mounting is desirable and pressure medium is non-corrosive to brass, phosphor bronze or beryllium copper
- For air, oil, gas and water applications
- Drawn steel, black corrosion-resistant painted case



Part #	Dial Size	PSI	Mounting	List
USGP500.0.30	1-1/2"	30	1/8 CBM	10.34
USGP500.0.160	1-1/2"	160	1/8 CBM	9.88

Find Everything Under the Sun at One of Our Convenient Branches

www.plumbers-supply-co.com

Gauges

Bourdon Tube Pressure Gauge

- Stainless steel construction
- For adverse service conditions where pulsating or vibration exists (with liquid filling)
- Hydraulics & compressors
- Suitable for gaseous or liquid media that will not obstruct the pressure system
- Vibration & shock resistant
- Pressure ranges up to 15,000 psi



Part #	Size	List
21353.0.2000	2-1/2"	31.82

1/4 NPT Liquid Fill Gauge

Part #	Dial Size	PSI	Mounting	List
D821.3000	2-1/2"	0-3000	Lower	27.00

Combination Air and Water Test Assembly

- 3/4" Female hose swivel
- Schrader valve and 1/4-turn valve



Part #	Description	List
SC360-300PK1	300 psi	21.79

Air Test Fitting

Part #	Description	List
SC881-02A	Air Test Fitting 15 psi Gauge 5/8"OD Comp x Air Filler Valve	30.34

Series N7 Straight Pattern Tubular Glass Gagecocks

- Pressures to 500 psi @ +100°F (3400 kPa @ +38°C)
- Temperature range: -20°F to +500°F (-29°C to +260°C)



Part #	Description	List
64255-030	Penberthy N7A LB 165 Lb	506.20
64255-040	1/2" x 5/8" BR SS 17A N7A	471.60

Gauge Glass Washer



Part #	Description	List
64253-002	5/8" Neoprene N7 Washer	10.80



Pressure Test Equipment

Gas Test Gauge

- 2" Steel case gauge on 15 lb
- Marked in 1/10# increments
- Adapts to 3/4" MPT
- Brass air valve
- Plated body with 3/4" FIP inlet
- Individually boxed



Part #	Description	List
G64-015	15 lb	17.54

Gas Test Gauge Assembly

- Adapts to 3/4" MPT
- Steel case
- Shatter-proof face
- 2" Gauge size
- Brass air valve
- Plated body with 3/4" FIP inlet
- Individually boxed



Part #	Description	List
G64-100	100 psi	16.21

Test Equipment

Adjustable Angle Industrial Thermometers

- Universally adjustable, liquid-in-glass
- Cast aluminum with dark blue epoxy powder coating
- Clear acrylic window through 300°F and double strength glass above 300°F
- White background with black figures and markings
- Accuracy +/- one scale division

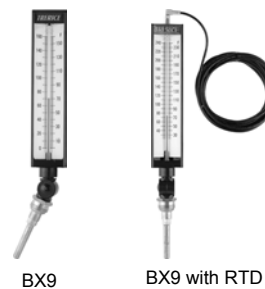

BX9

BX9 with RTD

Part #	Scale Size	Stem Material	Stem Length	Range	List
AX91403.5.30.240	7"	Aluminum	3-1/2"	30° to 240°F	55.25
BX91403.5.40.110	9"	Aluminum	3-1/2"	-40° to 110°F	55.25
BX91403.5.0.100	9"	Aluminum	3-1/2"	0° to 100°F	55.25
BX91403.5.30.130	9"	Aluminum	3-1/2"	30° to 130°F	55.25
BX91403.5.0.160	9"	Aluminum	3-1/2"	0° to 160°F	55.25
BX91403.5.30.240	9"	Aluminum	3-1/2"	30° to 240°F	55.25
BX91406.100	9"	Aluminum	6"	0° to 100°F	67.50
BX91406.160	9"	Aluminum	6"	0° to 160°F	67.50
BX91406.30.240	9"	Aluminum	6"	30° to 240°F	67.50

Econo Thermometers

- Cast aluminum case with blue epoxy finish
- Aluminum stem
- Polycarbonate frame front
- White background with black graduations and markings



5-1/2" Straight

5-1/2" 90 Angle

Part #	Case	Stem Style	Stem Length	Range	List
A152.-40.110	5-1/2" Straight	Econ Str Therm Only	2"	-40° to 110°F	64.50
A152.30.240	5-1/2" Straight	Econ Str Therm Only	2"	30° to 240°F	64.50
A153.-40.110	5-1/2" 90° Angle	Econ Ang Therm Only	2"	40° to 110°F	64.50
A153.30.240	5-1/2" 90° Angle	Econ Ang Therm Only	2"	30° to 240°F	64.50

Bimetal Thermometers

Adjustable Angle Bimetal Plus Thermometer

- Stainless steel case and stem
- External reset
- Connection: 1/2" NPT
- Internally mounted thermocouple



Part #	Dial Size	Range	Stem Size	List
B85602.20.240	5"	20° to 240°F	2-1/2"	131.00

Find Everything Under the Sun at One of Our Convenient Branches

www.plumbers-supply-co.com

Test Equipment

Bimetal Thermometers (Continued)
Adjustable Angle Bimetal Plus Thermometer

Part #	Dial Size	Range	Stem Size	List
B85604.-40.160	5"	-40° to 160°F	4"	131.00
B85604.20.240	5"	20° to 240°F	4"	131.00
B85606.20.240	5"	20° to 240°F	6"	131.00

Bottom Connection Bimetal Thermometer

- Stainless steel case and stem
- External reset
- Connection: 1/2" NPT



Part #	Dial Size	Range	Stem Size	List
B83404.-40.160	3"	-40° to 160°F	4"	175.00
B83404.200	3"	0° to 200°F	4"	175.00
B83404.20.240	3"	20° to 240°F	4"	175.00
B85404.20.240	5"	20° to 240°F	4"	206.00

Rear Connection Bimetal Thermometer

- Stainless steel case and stem
- External reset
- Connection: 1/2" NPT



Part #	Dial Size	Range	Stem Size	List
B83202.-40.160	3"	-40° to 160°F	2-1/2"	64.25
B83202.200	3"	0° to 200°F	2-1/2"	64.25
B83202.20.240	3"	20° to 240°F	2-1/2"	64.25
B85202.20.240	5"	20° to 240°F	2-1/2"	84.50
B83204.-40.160	3"	-40° to 160°F	4"	64.25
B83204.20.240	3"	20° to 240°F	4"	64.25
B85204.-40.160	5"	-40° to 160°F	4"	84.50
B85204.20.240	5"	20° to 240°F	4"	84.50

Find Everything Under the Sun at One of Our Convenient Branches

www.plumbers-supply-co.com

Test Equipment

Tridicator

- For use with hot water boilers
- Provides both temperature and pressure measurement in unit
- Water pressure measurement: psi and kPa
- Temperature measurement: Fahrenheit and Celsius
- Temperature range: 30° to 240°F



PTC14201

Part #	Dial Size	Range	Connection Size	Connection Location	List
PTC14201	2-1/2"	30° to 240°F and 0 to 75 psi	1/4" NPT	Rear with Leg	28.25
PTC14401	3-1/2"	30° to 240°F and 0 to 75 psi	1/2" NPT	Lower	69.25
PTC14405	3-1/2"	30° to 240°F and 0-200 psi	1/2" NPT	Lower	69.25
PTC14601	3-1/2"	30° to 240°F and 0-75 psi	1/2" NPT	Rear	41.75
PTC14605	3-1/2"	30° to 240°F and 0-200 psi	1/2" NPT	Rear	41.75

Solar Thermometers

SX9 Solar Therm Light-Powered Digital Thermometer

- 10 Lux of illumination to operate
- Min/max feature provides instant recall of temperatures and easily reset
- Cast aluminum case
- LCD Display
- Adjustable-angle stem, bimetal stem also available



Part #	Stem Size	Range	Stem Length	Stem Material	List
SX9140305	7"	-40° to 300°F	3-1/2"	Aluminum	79.00

Thermowells

Bimetal Thermowell - Threaded

- Brass well

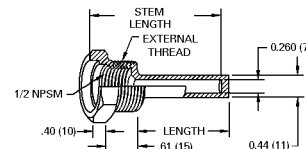

Part #	Thread	Stem Length	Material	List
76-4D2	3/4" NPT	2-1/2"	Brass	29.00
76-4G2	3/4" NPT	4"	Brass	33.75
76-4J2	3/4" NPT	6"	Brass	54.50

Find Everything Under the Sun at One of Our Convenient Branches

www.plumbers-supply-co.com

Test Equipment

Industrial Thermowell

- Brass well

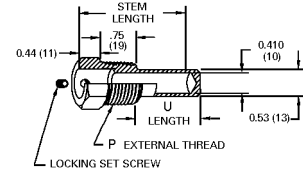

Part #	Thread	Stem Length	Lagging Extension	Material	List
TR3-3C2	1/2" NPT	2"	-	Brass	13.75
3-4F2	3/4" NPT	3-1/2"	-	Brass	8.75
3-4J2	3/4" NPT	6"	-	Brass	21.75
3-4FD2	3/4" NPT	3-1/2"	2-1/2"	Brass	13.50
3-4JD2	3/4" NPT	6"	2-1/2"	Brass	21.75

Pressure Gauges

Gas or Water Service Test Gauge

- Maximum temperature: 150°F
- Case, ring and pointer: black painted steel
- Window: acrylic
- Wetted parts: bronze tube, brass socket

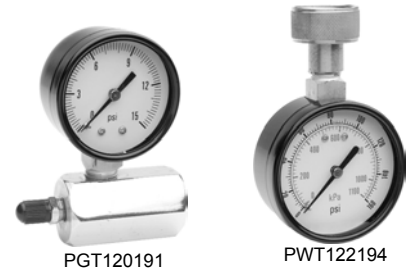

Part #	Gas or Water	Dial Size	Range	Connection	List
PGT120191	Gas	2"	0 to 30 psi	3/4" FNPT	12.50
PWT122194	Water	2-1/2"	0 to 160 psi	3/4" NPT Hose Bib	16.25

D80 Series Liquid Filled Pressure Gauge

- Liquid filled



Part #	Dial Size	Range	Connection Size	Connection Location	List
D821.15	2-1/2"	0 to 15 psi	1/4" NPT	Lower	20.75
D821.30	2-1/2"	0 to 30 psi	1/4" NPT	Lower	22.85
D821.60	2-1/2"	0 to 60 psi	1/4" NPT	Lower	20.75
D821.100	2-1/2"	0 to 100 psi	1/4" NPT	Lower	22.25
D821.160	2-1/2"	0 to 160 psi	1/4" NPT	Lower	20.75
D821.200	2-1/2"	0 to 200 psi	1/4" NPT	Lower	20.75
D821.2.200	2-1/2"	0 to 200 psi	1/4" NPT	Back	21.25
D821.300	2-1/2"	0 to 300 psi	1/4" NPT	Lower	20.75
D821.1000	2-1/2"	0 to 1000 psi	1/4" NPT	Lower	27.25

Find Everything Under the Sun at One of Our Convenient Branches

www.plumbers-supply-co.com

Test Equipment

500X Series Pressure Gauge

- Back flanged cast aluminum case with stainless steel ring
- Clear glass window
- White dial with black figures and graduations
- Lower male or back outlet male connection available
- Wetted parts:
 - 500XB: Bronze tube, brass socket
 - 500XSS: 316 Stainless steel tube and socket



Part #	Dial Size	Range	Connection Location	Range#	List
TR500XB.30.6	6"	0 to 30 psi	1/4"NPT Lower	090	132.00
TR500XB.100.6	6"	0 to 100 psi	1/4"NPT Lower	110	132.00
TR500XB.160.6	6"	0 to 160 psi	1/4"NPT Lower	120	132.00

600C Contractor Gauge

- Cast aluminum, black finish stem mounted flangeless
- Clear glass window
- White dial with black figures and graduations
- 1/4" NPT Lower connection only



Part #	Dial Size	Range	Range #	List
TR600C.100.3.5	3-1/2"	0 to 100 psi	110	51.75
TR600C.100.4.12	4-1/2"	0 to 100 psi	110	41.50

760B Low Pressure Gauge

- Drawn black-finished steel, stem-mounted flangeless case
- Polycarbonate, snap-in window
- White dial with black figures and graduations
- Brass movement and socket
- 316L Stainless steel diaphragm capsule



Part #	Dial Size	Range	Connection Size	Connection Location	List
TR760B.212	2-1/2"	0/20 oz/"2 & 0/34" in H2O	1/4" MNPT	Lower	50.00
TR760B.212.30	2-1/2"	30/0" H2O	1/4" MNPT	Lower	50.00

800B Dry Utility Gauge

- Drawn steel, black finish, stem mounted flangeless
- Acrylic window
- Aluminum dial with white background and black markings
- Brass socket and movement
- Bronze tube



Part #	Dial Size	Range	Connection Size	Connection Location	List
800B1501BA100	1-1/2"	0 to 60 psi	1/8" NPT	Back	6.67
TR800B.30V.212	2-1/2"	30 Hg to 0 psi	1/4"NPT	Lower	11.25
TR800B.30.30.212	2-1/2"	30 Hg to 30 psi	1/4"NPT	Lower	11.25
TR800B.30.60.212	2-1/2"	30 Hg - 60 psi	1/4"NPT	Lower	11.25
TR800B.15.212	2-1/2"	0 to 15 psi	1/4"NPT	Lower	11.25

Find Everything Under the Sun at One of Our Convenient Branches

www.plumbers-supply-co.com

Test Equipment

Pressure Gauges (Continued)
800B Dry Utility Gauge

Part #	Dial Size	Range	Connection Size	Connection Location	List
TR800B.30.212	2-1/2"	0 to 30 psi	1/4"NPT	Lower	11.25
TR800B.60.212	2-1/2"	0 to 60 psi	1/4"NPT	Lower	11.25
TR800B.100.212	2-1/2"	0 to 100 psi	1/4"NPT	Lower	11.25
TR800B.160.212	2-1/2"	0 to 160 psi	1/4"NPT	Lower	11.25
TR800B.200.212	2-1/2"	0 to 200 psi	1/4"NPT	Lower	11.25
TR800B.300.212	2-1/2"	0 to 300 psi	1/4"NPT	Lower	11.25
TR800B.1000.212	2-1/2"	0 to 1000 psi	1/4"NPT	Lower	11.25
TR800B.30.30.4	4"	30Hg to 30 psi	1/4"NPT	Lower	20.50
TR800B.30.4	4"	0 to 30 psi	1/4"NPT	Lower	20.50
TR800B.60.4	4"	0 to 60 psi	1/4"NPT	Lower	20.50
TR800B.100.4	4"	0 to 100 psi	1/4"NPT	Lower	20.50
TR800B.160.4	4"	0 to 160 psi	1/4"NPT	Lower	20.50
TR800B.200.4	4"	0 to 200 psi	1/4"NPT	Lower	20.50
TR800B.300.4	4"	0 to 300 psi	1/4"NPT	Lower	20.50

Pressure Gauge Accessories

872 Pressure Snubber

- Installed to prevent wear on the movement and reduce shock to the gauge

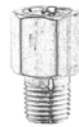

Part #	Body & Insert	Max Pressure	Conn Size	Service	List
872-2BR.14	Brass	1000 psig	1/4" NPT	Water, Steam, Gasoline & Light Oils	8.75

735 Rising Stem Needle Valve



Part #	Connection	Body	Seat	Stem	Max Pressure	Max Temp	List
735-2	1/4" FNPT x FNPT	Brass	Brass	Brass	2000 psig	300°F	9.50

Find Everything Under the Sun at One of Our Convenient Branches

www.plumbers-supply-co.com

Air Admittance Valve Vents

Air Admittance Valve Vent

- Eliminates extensive piping to the exterior for the individual, common, wet, loop, circuit island and stack vents
- Compatible with all DWV piping materials

Maxi-Vent® Valve Vent

- Can be used as an individual branch, circuit or stack vent
- Will vent up to 500 DFUs on a stack
- Reduces the number of fire-stopping applications
- Exclusive vermin protection system
- Limited lifetime warranty for replacement of defective valves



Part #	Description	List
20302	Maxi-Vent for 3" or 4" Pipe Sizes	51.15

Mini-Vent® Valve Vent

- Can be used as an individual branch, circuit or stack vent
- Will vent up to 24 DFUs on a stack and up to 160 DFUs on a branch
- Fits 1-1/2" and 2" pipe sizes
- Reduces the number of fire-stopping applications
- Exclusive vermin protection system
- Limited lifetime warranty for replacement of defective valves



Part #	Description	List
MVAV	Mini-Vent® for PVC	30.85

Redi-Vent™ Valve Vent

- For venting single fixtures
- Will vent small bathroom groups up to 6 DFU
- Unique patented ball valve sealing assembly
- Exclusive vermin protection system
- Compact design for tight applications
- Fits 1-1/2" and 2" pipe sizes
- Limited lifetime warranty for replacement of defective valves



Part #	Description	List
20386	PVC Connector	26.40

Magic Vents® Micro

- Eliminates roof penetrations
- Greater design flexibility
- Multiple use applications
- Positive seal
- Lightweight membrane
- Quiet operation
- Insect and tamper resistant
- 1-1/2" Female threaded connection; rated for 1-1/4" to 2" individual or branch vent pipes



Part #	Description	List
RE97400	Magic Vent Micro	23.78

Air Valves

Sure Vent® II Air Admittance Valve



Part #	Description	List
OA39016	1-1/2" with 1-1/2" to 2" PVC Adapter	28.54

In-Line Vent

- Mechanical vent installs on the drain line & vents the line without allowing sewer gas to enter the home
- For venting sinks, tubs, showers, washing machines, etc.
- Eliminates the need for secondary stacks



Part #	Description	List
OA39012	ABS	2.66

Find Everything Under the Sun at One of Our Convenient Branches

www.plumbers-supply-co.com

J. Water Heaters

1. Water Heaters

Lochinvar Water Heaters.....	J - 3
------------------------------	-------

2. Tankless/Hybrid Water Heaters

Bosch Water Heaters.....	J - 12
Eemax Electric Tankless Water Heaters.....	J - 16
Eternal Water Heaters.....	J - 17
Stiebel Eltron Tankless Heaters.....	J - 18

3. Water Heater Accessories

Anodes - Border States Electric Supply.....	J - 19
Water Heater Pans, Stands - Oatey.....	J - 19
Water Heater Pans, Stands - IPS Water-Tite.....	J - 19
Water Heater Stand, Dielectric Nipples, Dielectric Gaskets.....	J - 20
Flex Water Heater Connectors.....	J - 21
Water Heater Parts - Camco.....	J - 22

4. Venting

Gas Vent Pipe - Z-Flex, Inc.....	J - 23
----------------------------------	--------



Water Heaters

2

Water Heaters

Light Duty Charger Commercial Gas Water Heaters

- Meets ASHRAE energy efficiency standards
- 80% Thermal efficiency
- Low NOx operation
- Single flue design
- Glass lined tank
- Working pressure: 150 psi
- Anode protection
- Automatic reset high limit
- Spark ignition
- 180°F Operation approved
- Combustible floor approved
- Steel jacket with foam insulation
- Automatic flue damper
- Hand hole cleanout
- Rated up to 7,700 feet altitude
- ASME T&P Relief valve



Limited Warranty

- 3-Year limited warranty on tank; 1-Year limited warranty on parts

Part #	Gas Type	Gallon Capacity	Input BTUH	GPH @100°F Rise	Dimensions H x W	Vent Size	Gas Conn	Water Conn	Ship Weight	List
CGN075 075	NG	74	75,100	73	61" x 26-1/2"	4"	1/2"	1"	271 lbs	4104.45
CGN075 100	NG	98	75,100	73	68-1/2" x 26-1/2"	4"	1/2"	1-1/4"	350 lbs	5086.20

Multi-Flue Charger Commercial Gas Water Heaters

- Meets ASHRAE energy efficiency standards
- 80% Thermal efficiency
- Glass lined tank
- Working pressure: 150 psi
- Tank saver anode
- Automatic reset high limit
- Spark ignition
- 180°F Operation approved
- Combustible floor approved
- Steel jacket with foam insulation
- Hand hole cleanout
- Slide out burner tray
- ASME T&P relief valve



Limited Warranty

- 3-Year limited warranty on tank; 1-Year limited warranty on parts

Part #	Gas Type	Gallon Capacity	Input BTUH	GPH @100°F Rise	Dimensions H x W	Vent Size	Gas Conn	Water Conn	Ship Weight	List
CGN120 070	NG	71	120,000	116	69-3/4" x 27-3/4"	6"	1/2"	1-1/2"	400 lbs	7753.20
CGN180 080	NG	81	180,000	175	67-1/2" x 27-3/4"	6"	1/2"	1-1/2"	470 lbs	10157.70
CGN200 080	NG	81	199,000	193	67-1/2" x 27-3/4"	6"	1/2"	1-1/2"	470 lbs	10219.65
CGN500 085A	NG	85	500,000	485	82-1/4" x 27-3/4"	8"	1"	1-1/2"	820 lbs	21355.95
CGN199 100	NG	100	199,000	193	72" x 30-1/4"	6"	1/2"	2"	630 lbs	10487.40

Find Everything Under the Sun at One of Our Convenient Branches

www.plumbers-supply-co.com

Water Heaters

Shield™ Condensing Commercial Gas Water Heaters

- 96% Thermal efficiency
- Modulating burner with 5:1 turndown
- Glass lined steel tank
- Stainless steel heat exchanger
- Working pressure: 150 psi
- ASME Construction
- Zero clearances to combustibile material
- Venting up to 100'
- Rooftop and sidewall venting
- Operates at temperatures up to 180° for sanitizing applications
- Direct-vent sealed combustion
- Brass drain valve
- Advanced Smart Control™
- Low-NOx operation
- Low gas pressure operation
- Direct spark ignition
- Combustible floor approved
- No efficiency loss from lime scale
- Virtually silent operation
- ASME T&P Relief valve

Limited Warranty

- 3-Year limited warranty on tank
- 1-Year limited warranty on parts

Part #	Gas Type	Gallon Capacity	Input BTUH	GPH @100°F Rise	Dimensions H x W	Vent Size	Gas Conn	Water Conn	Ship Weight	List
SNA285-125	NG	125	285,000	332	80" x 34"	4"	3/4"	2"	800 lbs	18573.82
SNA400-125	NG	125	399,999	465	80" x 34"	4"	1"	2"	850 lbs	22877.00
SNA500-125	NG	125	500,000	582	80" x 34"	4"	1"	2"	875 lbs	26365.00
SNR151-100	NG	93	150,000	175	80" x 28"	3"	1/2"	1-1/2"	700 lbs	11889.36
SNR201-100	NG	93	199,999	233	80" x 28"	3"	1/2"	1-1/2"	725 lbs	12227.00

Find Everything Under the Sun at One of Our Convenient Branches

www.plumbers-supply-co.com

Water Heaters

Energy Saver Residential Gas Water Heaters

- Meets or exceeds ASHRAE energy efficiency standards
- NAECA Compliant
- Low NOx burner
- Adjustable thermostat
- Glass-lined steel tank
- Test pressure: 300 psi, Working pressure: 150 psi
- Non-CFC foam insulation
- Heat traps
- Magnesium tank saver anode
- Flammable vapor ignition resistant compliant
- Electronic gas control
- Shield™ combustion system
- Piezo igniter
- Sight glass
- Dielectric nipples
- Brass drain valve
- Side connections for space heating
- T&P Relief valve



Limited Warranty

- 6-Year limited tank and parts warranty
- 10-Year extended warranty available in residential applications
- 1-Year limited tank and parts warranty in commercial applications

Energy Saver Series - Tall Residential Gas Water Heater

Part #	Gallon Capacity	Input BTU/Hr NG / LP	GPH @ 90°F Rise NG / LP	Energy Factor	Dimensions Height x Diameter	Water Conn.	Vent Size	Ship Weight	List
LTN040 40	40	40,000/32,000	41/41	0.59	58-1/4" x 18"	3/4"	3" or 4"	138 lbs	1376.00

Find Everything Under the Sun at One of Our Convenient Branches

www.plumbers-supply-co.com

Water Heaters

Standard Hi-Power® Commercial Electric Water Heaters

- Heavy-duty glass-lined steel tank
- Test pressure: 300 psi, Working pressure: 150 psi
- 1 or 3 Phase
- Magnesium tank savers—large diameter anodes
- Copper sheath, tin coated—immersion type heating element with low watt density, (75 watts/in²)
- Energy cut-off of electrical power should the water temperature in the tank exceed 200°F
- Overcurrent protection fuses on all elements and controls, in accordance with UL requirements
- Factory installed dielectric water connections
- Handhole cleanout
- 3" Non-CFC foam insulation on top and around sides, meeting ASHRAE energy efficiency standards.
- Hinged access door for access from front of heater to electrical controls
- Available with surface mounted thermostats or immersion thermostats and contactors
- Immersion thermostat model approved for operation at 180°F outlet temperature
- Listed by Underwriters' Laboratories, Inc
- T&P Relief valve supplied, not factory mounted

Limited Warranty

- 3-Year limited warranty on tank

Part #	KW	Gal Cap	Volts	Elements	GPH @ 100°F Rise	Dimensions H x W x D	Ship Weight	List
HST09 050	9	50	208	3	37	55-3/4" x 21-3/4" x 27"	265 lbs	4524.45
HST18 080	18	80	208	3	74	60-1/4" x 25-1/2" x 31"	280 lbs	5880.00
HST45 080	45	80	208	9	194	60-1/4" x 25-1/2" x 31"	280 lbs	10260.60
HST18 119	18	119	208	9	74	62-1/4" x 29-1/2" x 35"	390 lbs	6820.80
HST30 119	30	119	208	6	123	62-1/4" x 29-1/2" x 35"	390 lbs	8913.45
HSX54 119	54	119	480	9	221	62-1/4" x 29-1/2" x 35"	390 lbs	11562.00

Find Everything Under the Sun at One of Our Convenient Branches

www.plumbers-supply-co.com

Water Heaters

Energy Saver Residential Electric Water Heaters

- Meets or exceeds ASHRAE energy efficiency standards
- NAECA Compliant
- Immersion type heating elements
- Screw-in element mounting
- Adjustable thermostat
- Automatic overheat safety limit
- Glass lined steel tank
- Test pressure: 300 psi, Working pressure: 150 psi
- Non-CFC foam insulation
- Heat traps
- Magnesium tank saver anode
- Brass drain valve
- Dielectric nipples
- Relief valve tapping
- 240 Volts
- T&P Relief valve



Limited Warranty

- 6-Year limited tank and parts warranty
- 10-Year extended warranty available in residential applications
- 1-Year limited tank and parts warranty in commercial applications

Medium Residential Water Heater

Part #	Gallon Capacity	Input Watts	First Hour Rating	Energy Factor	Dimensions Height x Diameter	Ship Weight	List
LMA040KD	40	4,500	52	0.92	44" x 20-1/2"	103 lbs	1051.00
LMA050KD	50	4,500	60	0.90	48" x 21-1/2"	121 lbs	1191.00

Squire™ Stainless Steel Indirect Residential Electric Water Heaters

- 2" R-13.4 High density CFC/HCFC free polyurethane foam insulation
- 316L Passivated stainless steel tank
- 304L High capacity stainless steel heating coil
- Fully welded construction method requires no gaskets or mechanical sealing methods
- Factory supplied tank sensor
- T&P Relief valve
- Optional thermostat kit available

Squire™
Indirect Water Heater



Limited Warranty

- Limited lifetime tank and heat exchanger warranty in residential applications
- 1-Year warranty on parts
- 5-Year limited tank warranty in commercial applications

Part #	Gallon Capacity	Dimensions Height x Diameter	Domestic Water Conn	Coil Conn	Ship Weight	List
SIT040	40	55-1/2" x 20"	1"	1"	105 lbs	1459.00

Find Everything Under the Sun at One of Our Convenient Branches

www.plumbers-supply-co.com

Water Heaters

Junior Residential Electric Water Heaters

- Meets ASHRAE energy efficiency standards
- Adjustable thermostat
- Manual reset high limit safety control
- Glass-lined steel tank
- Test pressure: 300 psi, Working pressure: 150 psi
- Non-CFC foam insulation
- Heat trap
- Magnesium tank saver anode
- Factory supplied dielectric water connections
- All models UL listed
- 4' Power cord included with 2 gallon models
- T&P Relief valve

Limited Warranty

- 6-Year limited tank and parts warranty
- 10-Year extended warranty available in residential applications
- 1-Year limited tank and parts warranty in commercial applications

Part #	Gallon Capacity	Input Watts	Dimensions Height x Diameter	Ship Weight	List
JRC002CS	2	1500	13-3/4" x 13-3/4"	18 lbs	643.00
JRC006DS	6	1650	15-1/4" x 14-1/4"	31 lbs	746.00
JRC010DS	10	1650	18-1/4" x 16"	45 lbs	755.00
JRC012E	12	1500	27-3/4" x 14"	48 lbs	815.00
JRC020DS	20	2500	24-3/4" x 18"	65 lbs	886.00
JRA030KS	30	4500	30" x 22"	131 lbs	1077.84

Lock-Temp® Storage Tanks

- Meets ASHRAE energy efficiency standards
- 2" Foam insulation
- Lock-temp baffle
- All glass-lined tanks
- Includes one or more magnesium anodes
- Manway optional in glass lined tanks
30" diameter and larger
- Heavy gauge galvanized jacket

Limited warranty

- 5-Year limited warranty on tank

Vertical Round Jacketed Glass Lined Storage Tank

Part #	Storage Volume	Dimensions Height x Diameter	Ship Weight 150 psi	Construction	List
RJS080M	78 gal	58-3/4" x 24"	230 lbs	-	1970.00
RJS120M	119 gal	62-1/2" x 28"	415 lbs	-	2071.00
RJA120	119 gal	62-1/2" x 28"	430 lbs	ASME	4219.00
RJA200	200 gal	77-1/4" x 32"	700 lbs	ASME	6601.00

Find Everything Under the Sun at One of Our Convenient Branches

www.plumbers-supply-co.com

Water Heaters

Lochinvar Parts

Part #	Description	List
CVK3007	4" Concentric Vent Termination	340.00
FLD1016	6" Flue Damper for CNR/CLR 125-75 thru 501-080	411.16
HLC2702	High Limit Manual Reset	351.94
JKT3004	6-Way Wall Mount Water Heater Shelf	137.15
KIT30031	Pressure Switch For Copper Fin II	78.05
WTR1018	Cold Water Inlet Tube	8.28
WTR1019	Residential Gas Hot Water Outlet/Magnesium Anode Assembly	43.75
WTR1040	Residential Gas Aluminum Anode Rod Assembly	33.11
WTR2041	Outdoor Flow Switch	272.76

Bronze Pump for Potable Water

Part #	Description	List
ARM3045PAB	1/6 hp 1-1/2" Flange Bronze Vertical Pump	582.08
ARM3074PAB	1/6 hp 2" Flange Bronze Vertical Pump	1129.44
PUM3010	1/6 hp 1-1/4" Flange Bronze E Series Vertical Pump	605.87

Burner

Part #	Description	List
BNR2404	Main Burner For Lochinvar	108.95
BNR3502	Burner with Barb Fitting	114.99
BNR3709	Burner Assembly	2127.06

Drain Valve

Part #	Description	List
CA11513	Brass Drain Valve	36.09

Element - Copper Sheath Tin-Coated Screw Type

Part #	Description	List
TST1122	Upper Thermostat	23.65
ELE1408	4500W 240V Residential Element for ET/ES/EC/MT	13.00
ELE1409	Element 4500W 480V	21.29
ELE1413	Element 208V	21.29
ELE1414	Element 4500W 240V Screw-In	20.10
ELE1415	6000W 480V Residential Element for ET/ES/EC/MT	21.29
ELE1420	1500W 120V Residential Element for ET/ES/EC/MT	15.37
ELE1422	Element 2000W 120V (si)	17.74
ELE1433	Element 2000W 277V (si)	24.83
ELE1437	Element Incoloy	29.45

Fan

Part #	Description	List
FAN2714	Fan for CB/CW/CS495-745 Boilers	927.26

Find Everything Under the Sun at One of Our Convenient Branches

www.plumbers-supply-co.com

Water Heaters

Gasket

Part #	Description	List
GKT1010	Gasket Handhole Non-ASME	10.64
GKT2102	Burner Gasket	60.31
GKT2429	Burner Gasket	2.37
GKT2707	Gasket	16.56

Gas Valve

Part #	Description	List
VAL1041	NG Gas Valve for DNR(A)199-260 Boilers	269.35
VAL2412	NG Gas Valve	242.07
VAL3403	Gas Valve	337.13
TST1024	NG Residential Gas Valve for LV041, 051, 041G & 051G Boilers	350.35

Igniter

Part #	Description	List
PLT1063	Residential Piezo Igniter for LS, LT, XS & XT Model Boilers	7.10
PLT1151	Hot Surface with Gasket for TNR Boilers	62.00
PLT2702	Hot Surface Igniter	108.79
PLT3000	Hot Surface Igniter	75.68
PLT3021	Igniter with Gasket for Knight Boilers	26.02
PLT3025	Direct Spark Igniter	75.68
PLT3400	Hot Surface Igniter for CH/EB	62.00

Ignition Relay Switch

Part #	Description	List
RLY1002	Residential Gas Resettable Thermal Switch for LS, LT, XS Boilers	4.73
RLY1003	Resettable Thermal Switch Relay for LS, LT, XS Boilers	4.73
RLY1131	Ignition Control for CNR/CLR 125-75 thru 501-080 & 625-080 thru 726-080 Boilers	231.21
RLY2400	Ignition Module for EB/EW 100-300	534.70
RLY2402	Ignition Module for CH401-2071	569.67
RLY2705	Flame Rod	100.52
RLY3002	Ignition Module for CH 990-2070	705.03
RLY3428	Ignition Module for CH 300-750	639.61

Pilot Assembly

Part #	Description	List
PLT1067	NG Residential Pilot Assembly for LS, LT, XS & XT Model Boilers	48.48
PLT1140	NG Pilot Assembly for CNR/CLR 125-75 thru 501-080 Boilers	114.99
PLT2905	Natural Gas Pilot Assembly	129.93
PLT2908	NG Intermittent Pilot Assembly for CB315-500/CW90-50 & CB45-260 Boilers	82.78

Pilot Burner

Part #	Description	List
PLT2016	NG Pilot Burner	49.67

Find Everything Under the Sun at One of Our Convenient Branches

www.plumbers-supply-co.com

Water Heaters

Pressure Switch

Part #	Description	List
PRS1016	Pressure Switch for TNR Boilers	49.67
PRS1024	Residential Resettable Thermal Switch for LS, LT & XS Boilers	10.64
PRS30010	Pressure Switch Kit	80.41
PRS30014	Air Pressure Switch	79.23
PRS3428	Pressure Switch	50.85

Relief Valve

Part #	Description	List
RLV2001	Pressure Relief Valve	112.69
RLV2006	T&P Relief Valve	23.65
RLV2007	3/4" T&P Relief Valve	110.39
RLV2017	3/4" Relief Valve Set	93.42

Sensor

Part #	Description	List
PLT1150	Flame Sensor with Gasket for TNR Boilers	35.48
PLT2604	Flame Sensor Rod for EnergyRite® Residential Pool Heaters	38.00
TST1027	Flammable Vapor Sensor	61.49
TST2032	Water Temp Sensor	18.92

Thermocouple

Part #	Description	List
PLT1010	Thermocouple	16.56

Temperature and Pressure Gauge

Part #	Description	List
GTP2900	T&P Gauge, Trio-Meter for CH991-2071	48.48
GTP3000	Temperature Gauge for CF991-2071	33.11

Thermostat

Part #	Description	List
TST1006	Residential NG Thermostat Kit for FVIR (LS, LT, XS) Boilers	142.58
TST1007	Residential LP Gas Thermostat Kit for FVIR (LS, LT, XS, XT) Boilers	192.03
TST1091	Thermostat Potentiometer w/Gasket for CNR/CLR 125-75 thru 501-080	44.94
TST1114-K	NG Thermostat Kit	142.58
TST1119	Residential Upper Thermostat for 2- & 3-Wire Boilers	25.00
TST1120	Residential Lower Thermostat for 2-Wire Boilers	15.31
TST1294	Dual Sensor Stat Board Kit for 199-100-DF9 thru 501-080-DF9	164.43
TST2314	Thermostat for CB/CW Boilers	169.03

Find Everything Under the Sun at One of Our Convenient Branches

www.plumbers-supply-co.com

Water Heaters

Powerstream Pro Tankless Electric Water Heaters

Powerstream Pro Electric Tankless Point-of-Use Water Heater

5-Year warranty on heat exchanger

- 99% Efficiency rating
- Solid copper heat exchanger
- Copper sheathed elements and plastic housing
- Zero emissions
- Must be hard-wired
- Compact space saving design
- Installs vertically or horizontally (Model RP12PT only installs horizontally)
- High/low kW setting possible within most models
- RP12PT: Thermostatic adjustable control



No T&P valve necessary

Part #	Volts	kW	Amps	List
RP3P	110V	3.4	30A	243.00
RP7P	240V	7.2	30A	243.00
RP1P	240V	9.5	40A	243.00
RP12PT	240V	12	50A	271.00

Powerstream Pro Electric Tankless Whole House Water Heater

- 97% Efficiency rating
- 10-Year warranty on heat exchanger
- 6-Year warranty on tank
- Solid copper heat exchanger
- External temperature control knob
- Thermal cut-out for safety
- Flow sensor to provide a constant output temperature
- Electronic flow switch
- Provides an endless supply of hot water
- Weighs less than 25 lbs and fits virtually anywhere
- No temperature/pressure relief valve necessary
- Plugs into standard 110V outlet
- Mounts on wall or floor
- Meets ASHRAE 90.1 standard
- T&P Valve installed



Part #	Amps	Volts	List
WH17	240V	17.25 80A	617.00
WH27	240V	26.85 120A	952.00

Ariston Pro Ti Electric Mini Tank Water Heaters

8-Year Warranty on Tank

- Supplies 6.8 gph recovery at 90°F rise
- Built with titanium for longer life
- 120V Plug-in connection
- Mounts on wall or floor
- Meets ASHRAE 90.1 standard
- Operating pressure: 150 psi
- Heating capacity: 1,500W
- Amps: 12.5A
- Recovery at 90° rise: 7 gph



T&P Relief valve installed on GL2.5Ti & GL4Ti, included on GL8Ti

Part #	Gallons	List
ES2.5	2.75	244.00
ES4	3.85	256.00
ES8	7.0	336.00

Compress Heat Pump Electric Water Heaters

HP 200-1 Compress Hybrid Water Heater

10-Year limited tank and parts warranty

- Air temperature range: 45°F to 115°F
- Hot water temperature range: 100°F to 140°F
- Magnesium anode rod
- Enameled steel storage tank
- Fixed wire electric connections
- Built-in LCD interface
- 4 Operation modes:
 - Economic
 - Electric
 - Auto
 - Vacation
- UL1995 Certification
- 64.5" H x 22.4" Dia



T&P Valve included

Part #	Gallons	List
HP200-1EAI-FS3100	50	1930.00

Find Everything Under the Sun at One of Our Convenient Branches

www.plumbers-supply-co.com

Water Heaters

Tankless Gas Water Heaters

ProTankless™ 82% Gas Water Heater - EF

15-Year warranty on heat exchanger

- Ideal for sidewall venting
- Minimum flow rate: 0.5 gpm
- 29-3/4"H x 18-1/4"W x 8-3/4"D
- Electric ignition (120V plug-in)
- Horizontal vent terminator
- 1/2" MNPT Gas and water connection
- Minimum water pressure: 18 psi
- Maximum water pressure: 150 psi
- Single-wall stainless or galvanized 4" vent
- Max flow at 45°F rise: 4.6 gpm
- NG BTU: 28,000 - 130,000
- LP BTU: 28,000 - 125,000



Part #	Type	BTU	List
GWH425EFL	LP	130,000	977.00

Therm 520 HN Gas Tankless Water Heater

15-Year heat exchanger warranty

2-Year parts warranty

- Patented Hydro-power ignition requires no electricity
- 80% Thermal efficiency
- Capacity at 35°F rise: 5.3 gpm
- Endless hot water for up to 2 applications at a time
- Minimum activation flow rate of 0.6 gallons per minute
- High to low temperature control
- Vents with galvanized B vent - natural draft
- Built for durability and serviceability with 20+ year life expectancy
- Available in NG and LP models



Part #	Type	BTU	List
520HNNG	NG	117,000	874.00
520HNLP	LP	117,000	961.00

Therm 660 EF Indoor Gas Tankless Water Heater

15-Year heat exchanger warranty

3-Year warranty if used in direct recirculating applications

5-Year parts warranty

- Super compact 14" x 20½" x 7" size
- 83%+ Thermal efficiency
- Non-condensing technology
- Maximum input: 140,000 BTU
- Capacity at 35°F rise: 6.6 gpm
- Minimum activation flow rate: 0.5 gpm
- Electronic ignition
- Built in freeze protection
- Vents vertically or horizontally with 3" or 4" stainless steel
- Can be used in recirculation and space heating applications
- Available in NG and LP models
- Also available as an outdoor model, 660 EFO



Part #	Type	Max BTU	List
660EFLP	LP	140,000	1060.00
660EFNG	NG	140,000	1060.00

Therm C 1050 ES Gas Tankless Water Heater

15-Year heat exchanger warranty

3-Year warranty if used in direct recirculating applications

5-Year parts warranty

- 92%+ Thermal efficiency
- Minimum activation flow rate: 0.65 gpm
- Capacity flow rate @ 35°F: 10.5 gpm
- Electronic ignition and patented burner design
- Exclusive safety and precision controls
- Direct vent, vertically or horizontally with Stainless Steel, PVC, CPVC or ABS-DWV
- Concentric and twin pipe venting options
- Can be used in solar thermal, recirculation applications
- Built for durability and serviceability with 20+ year life expectancy
- Suitable for indoor and outdoor installations
- Available in NG and LP models



Part #	Type	BTU	List
C1050ESNG	NG	199,000	2350.00
C1050ESLP	LP	199,000	2350.00

Find Everything Under the Sun at One of Our Convenient Branches

www.plumbers-supply-co.com

Water Heaters

Therm C 1210 ES Gas Tankless Water Heater

15-Year heat exchanger warranty

3-Year warranty if used in direct recirculating applications

5-Year parts warranty

- Up to 98% Thermal efficiency
- 225,000 BTU maximum input
- Capacity at 35°F rise: 12.1 gpm
- Minimum activation flow rate: 0.5 gpm
- Electronic ignition and patented burner design
- Exclusive safety and precision controls
- Built-in freeze protection
- Direct vent, vertically or horizontally with PVC, CPVC or ABS-DWV
- Concentric and twin pipe venting options
- Can be used in solar thermal, recirculation, and space heating applications
- Built for durability and serviceability with 20+ year life expectancy
- Available in NG and LP models



Therm 940 ES Gas Tankless Water Heater

15-Year heat exchanger warranty

3-Year warranty if used in direct recirculating applications

5-Year parts warranty

- Highest capacity model
- Non-condensing technology
- 83%+ Thermal efficiency
- Maximum input: 199,000 BTU
- Capacity at 35°F rise: 9.4 gpm
- Minimum activation flow rate: 0.5 gpm
- Electronic ignition and patented burner design
- Exclusive safety and precision controls
- Vents vertically or horizontally with 3" or 4" stainless steel
- Can be used in solar thermal, recirculation applications
- Built for durability and serviceability 20+ year life expectancy
- Available in NG and LP models
- Also available as an outdoor model, 940 EFO
- Mobile home certified



Part #	Type	BTU	List
C1210ESNG	NG	225,000	2695.00
C1210ESLP	LP	225,000	2695.00

Part #	Type	BTUH	List
940ESNG	NG	199,000	1460.00
940ESLP	LP	199,000	1460.00

Find Everything Under the Sun at One of Our Convenient Branches

www.plumbers-supply-co.com

Water Heaters

Therm C 950 ES Gas Tankless Water Heater

- 15-Year heat exchanger warranty**
- 3-Year warranty if used in direct recirculating applications**
- 5-Year parts warranty**
- 1-Year labor warranty**



- 93%+ Thermal efficiency
- 175,000 BTU maximum input
- Capacity at 35°F rise: 9.3 gpm
- Minimum activation flow rate: 0.5 gpm
- Electronic ignition and patented burner design
- Exclusive safety and precision controls
- Direct vent, vertically or horizontally with Stainless Steel, PVC, CPVC or ABS-DWV
- Concentric and twin pipe venting options
- Can be used in solar thermal, recirculation applications
- Suitable for indoor and outdoor installations with optional outdoor kit
- Built for durability and serviceability with 20+ year life expectancy
- Available in NG and LP models

Part #	Type	BTU	List
C950ESNG	NG	175,000	1890.00
C950ESLP	LP	175,000	1890.00

Water Heater Accessories

Tankless Water Heater Link Cascading Kit

- All you need to cascade Bosch tankless water heating units together
- Includes:
 - Shunt connector
 - Cascading cable
- For use with GWHC800ES models

Part #	For Use With:	List
TLINK	Multi-Unit Cable Link Kit for GWH 635	27.00

AquaStar Wireless Remote Control

- For models 2400E and 2700ES

Part #	Description	List
TSTAT2	Wireless Remote Control	184.00

Tankless Electric Water Heaters

Tankless Water Heaters

Thermostatic Microprocessing Electric Tankless Water Heaters

- On demand, continuous hot water
- Standard Temp Range 100°-140°F
- Prevents legionella bacteria growth
- Anti-scald protection
- No T&P valve needed unless required by local codes
- 1-Year warranty on field serviceable cartridge element
- 5-Year full factory warranty against failure due to leaks



Part #	Volts	kW	Amps	List
EX55T	240V	5.5	23	408.00
EX75T	240V	9.5	40	418.00
EX95T	240V	9.5	40	445.86

Elements for EX Series

Part #	Description	List
EX630	Element for EX95, EX190T, EX280T2T	58.00

Tankless Water Heaters (Continued)

"Single Point" Code Compliant Tankless Electric Handwashing Heaters

Part #	Volts	kW	Amps	List
SP35	240V	3.5	15	326.00
SP55	240V	5.5	22.9	278.00

Elements for SP Series

Part #	Description	List
EX410SP	Element for SP3512	58.00
EX1050SP	Element for SP4208/SP55	58.00

"Single Point" Code Compliant Tankless Electric Handwashing Heaters

- 99% efficient, flow switch activates heater on demand
- 10.75" x 5.25" x 2.875" compact size
- Easy to install
- Replaceable cartridge insert
- Faucet aerator with flow restrictor supplied
- Mounts on wall under tank
- Single cold water supply, 3/8" COMP pipe fitting at top of unit
- Ni Chrome element
- Made in USA
- No T&P valve needed unless required by local codes
- 1-Year warranty on field serviceable cartridge element
- 5-Year full factory warranty against failure due to leaks



Part #	Volts	kW	Amps	List
SP2412	120V	2.4	20	326.00
SP3208	208V	3.0	14.4	278.00
SP3512	120V	3.5	29	278.00
SP4208	208V	4.1	19.7	278.00
SP4277	277V	4.1	14.8	278.00

Find Everything Under the Sun at One of Our Convenient Branches

www.plumbers-supply-co.com

Water Heaters

Gas Water Heaters

Eternal Hybrid™ Condensing Gas Water Heater

- 316L Stainless steel heat exchanger with built in 2 gallon reserve tank
- Meets NSF standards for health and cleanliness
- Ultra low emissions (1ppm CO) - leaves almost no carbon footprint and is safe
- Patented self-cleaning utilizes turbulent flow to flush sediments out
- 98%+ Efficiency
- Compact chassis can wall or floor mount; standard water connects on top
- Flexible NG/LP, indoor/outdoor, direct vent/power vent conversions in one unit
- 2" PVC up to 35' or 3" PVC venting up to 100'
- Dual core CPU displays error codes and optionally controlled by up to 3 remotes
- Full flow design enables high output without water pressure drop
- Meets UL/CSA/ANSI/NSF and UPC standards
- 20-Year residential heat exchanger warranty
- 10-Year commercial heat exchanger warranty
- Suffix:
 - S: Single or dual unit applications with no multi control unit
 - M: Multiple unit applications only and cannot be used for single unit applications



Part #	Gas Input BTUH	Dimensions	GPM	Approx Ship Wt	List
GU145(S)	31,000 - 145,000	29.1"H x 16.9"W x 13.8"D	0.1 to 14.5	96 lbs	2400.00
GU195(M)	31,000 - 199,000	29.1"H x 16.9"W x 13.8"D	0.1 to 19.5	96 lbs	3200.00
GU195(S)	31,000 - 199,000	29.1"H x 16.9"W x 13.8"D	0.1 to 19.5	96 lbs	2718.00

Water Heater Parts

Valve

Part #	Description	List
194140110	Mixing Valve for GU100, GU145S, GU195M, GU195S	137.35

Find Everything Under the Sun at One of Our Convenient Branches

www.plumbers-supply-co.com

Water Heaters

Point-of-Use Tankless Electric Water Heaters

- Instant hot water
- Built-in scald guard thermostat
- Switchable power output
- Compact size: 14-3/16"H x 7-7/8"W x 4-1/8"D
- Working pressure: 150 psi
- Tested to pressure: 300 psi
- Nominal water volume: .13 gal
- 1/2" NPT Water connection



DHC Point-of-Use Tankless Electric Water Heaters

- Up to 50% less electric consumption compared to storage type heaters
- Exclusive copper-clad heating element
- Designed to keep water temperature below 130°F
- Nominal water volume: .13 gal

Part #	Volts	Max Watts	Max Amps	Min Water Flow for Activation	Min Circuit Breaker Size	Wire Size	Weight	List
DHC3-1	120V	3.0kW	25A	.32 gpm	30A	10 AWG	4.6 lbs	250.00
DHC6-2	240V	6.0kW	25A	.47 gpm	30A	10 AWG	4.6 lbs	250.00
DHC8	240V	7.2kW	30A	.69 gpm	40A	8 AWG	5.3 lbs	278.00
DHC-10-2	240V	9.6kW	35A	.79 gpm	40A	8 AWG	5.3 lbs	250.00

Tempra® DHC-E Point-of-Use Tankless Electric Water Heaters

- Advanced microprocessor controls
- Control temperature by setting a dial
- Code compliance made easy
- Sleek, simple plumbing system design
- Seismic-proof construction
- Proprietary technology
- Temperature range: 86° to 125°F
- 3-Year limited warranty



Part #	Volts	Max Watts	Max Amps	Min Water Flow for Activation	Min Circuit Breaker Size	Wire Size	Weight	List
DHC-E-10	240V	9.6kW	30A	.37 gpm	40A	8 AWG	5.3 lbs	376.17

Find Everything Under the Sun at One of Our Convenient Branches

www.plumbers-supply-co.com

Water Heater Parts

Magnesium Ballast Tank Anodes

Part #	Description	List
ANODE5	5 lb	74.95
ANODE9	9 lb	114.91



Plastic Polymer Water Heater Pans

- Manufactured from semi-flexible, tough and durable .0625" plastic polymer
- Will not rust or corrode
- Meets requirements of Southern Building Code
- Pans pre-drilled to accommodate fittings
- Recommended for electric water heaters



Part #	Size	Fitting	List
OA34072	28"	1" PVC	15.88

Water Heater Stands

- Allows the placement of water heater tanks 18" above the ground as required by the National Fuel Gas Code
- Constructed of 18 gauge spangled galvanized sheet metal, holds up to 50 gallon water heaters



Part #	Description	List
OA34057	21" Square x 18" High, 18ga	53.03



Water Heater Pans

Plastic Water Heater Pan - PVC Drain Connection

- Circular pans recommended for electric water heater protection
- PVC Drain adapter fits over 1" PVC or inside 1-1/2" PVC pipe
- 2" Clearance around diameter of heater pan recommended
- 2-1/2" Deep
- 1-Piece construction
- Furnished with PVC drain kit



Part #	Model #	Size	List
86970	HP1820	18" ID x 20" OD	14.30
86975	HP2022	20" ID x 22" OD	13.85
86980	HP2224	22" ID x 24" OD	13.90
86985	HP2426	24" ID x 26" OD	16.20
86990	HP2628	26" ID x 28" OD	19.10
86997	HP2830	28" ID x 30" OD	23.25

Aluminum Water Heater Pan - PVC Drain

- Durable .032 mil aluminum circular pans recommended for gas water heater protection
- Drain adapter fits over 1" and inside 1-1/2" PVC pipe
- 2" Clearance around diameter of heater pan recommended
- 2-1/8" Deep
- Will not rust
- Pre-drilled with drain kit



Part #	Model #	Size	List
87000	AHP2022	20" ID x 22" OD	35.65
87003	AHP2224	22" ID x 24" OD	37.65
87006	AHP2426	24" ID x 26" OD	40.75
87010	AHP2628	26" ID x 28" OD	51.90

Find Everything Under the Sun at One of Our Convenient Branches

www.plumbers-supply-co.com

Water Heater Pans / Stands

Water Heater Stand

- Durable galvanized steel stand recommended for 30 - 50 gal capacity gas water heater protection
- Easy screw and nut assembly



Part #	Model #	Gauge	Size	List
83180	WHS1	18ga	21" Square x 18" High	69.25

T-575 Dielectric Nipple

- Galvanized steel
- Welded Schedule 40 nipple and PEX plastic liner
- PEX liner edge extends to front of the nipple ends
- Can be installed in domestic or commercial hot or cold water systems
- Not recommended for hydronic heating applications



Part #	Size	List
301-503	3/4" x 3" MIP	3.03
301-504	1" x 4" MIP	7.99
301-506	1-1/2" x 4" MIP	14.24
301-507	2" x 4" MIP	19.85



Water Heater Stand

- No assembly required
- 3/4" Tubular steel construction
- Non-rust paint
- 800 lbs, Static weight



Part #	Description	List
J36-300	25-1/2" x 17" High	58.97

Dielectric Gaskets

Dielectric Union Steam Gasket

- Maximum temperature: 275°F
- 300°F Intermittent



Part #	Size	List
301-434	3/4"	1.80
301-437	1-1/2"	2.99
301-438	2"	3.90

Dielectric Fittings

Dielectric Nipple

- Prevents corrosion, lime and scale buildup
- Adds years of life to any water system
- For use on water heaters, dishwashers, water purification systems



Part #	Size	List
D06-753	3/4" MIP x 3" Length	3.85

Dielectric Union Rubber Gasket

- Maximum temperature: 180°F



Part #	Size	List
301-404	3/4"	0.41
301-405	1"	0.49
301-406	1-1/4"	0.49
301-407	1-1/2"	0.56
301-408	2"	0.56

Find Everything Under the Sun at One of Our Convenient Branches

www.plumbers-supply-co.com

Water Heater Parts

Water Heater Flex Connectors

AquaFlo® Stainless Steel Corrugated Water Heater Connector (FIP x FIP)

- Chrome plated brass nut, EPDM gasket
- Non-toxic and sanitary
- Flexible, kink free
- No dielectric union required
- 100% Leak tested



Part #	Size	Length	List
WCS-112-PP	3/4" x 3/4"	12"	10.17
WCS-118-PP	3/4" x 3/4"	18"	13.00
WCS-124-PP	3/4" x 3/4"	24"	14.29

Copper-Flex™ 7/8" OD Tube (FIP x Nom M/F Swt)

BrassCraft®



Part #	Size	Length	List
WB034-15	3/4" x 3/4"	15"	27.57
WB034-18	3/4" x 3/4"	18"	30.00
WB034-24	3/4" x 3/4"	24"	36.80

Find Everything Under the Sun at One of Our Convenient Branches

www.plumbers-supply-co.com

Water Heater Accessories

Lime Life Electric Water Heater Elements

- Heats in lime & sand buildup
- Includes gasket
- UL & CSA listed
- Limited lifetime warranty

Lime Life Screw-In Electric Elements

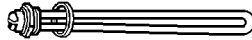

Part #	Power	Max Tank Dia	List
CA02853	1500W, 120V	12"	24.78

Lime Life Screw-In Foldback Electric Elements



Part #	Power	Max Tank Dia	List
CA02923	4500W, 240V	14"	34.17
CA02953	4500W, 240V	14"	50.88

Lime Life Screw-In Ripple Foldback Electric Element

Part #	Power	Max Tank Dia	List
CA02963	5500W, 240V	14"	40.60

High/Medium Watt Density Electric Elements

- Includes gasket
- UL listed
- 1-Year warranty



High Watt Screw-In Electric Elements

Part #	Power	Max Tank Dia	List
CA02143	1500W, 120V	8"	10.79
CA02263	3000W, 240V	10"	11.45
CA02343	4500W, 240V	12"	10.79

Camco Element Parts Kits

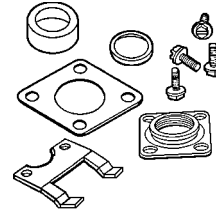

Part #	Description	List
CA07223	Universal Adapter Kit	9.21

Apcom Electric Water Heater Thermostats

- Energy efficient range setting
- Built-in safety switch to prevent overheating
- Complete with detailed instructions and wiring diagrams for easy installation
- All thermostats are adjustable
- UL Listed
- 1-Year warranty



Part #	Description	List
CA07723	Apcom Lower Thermostat	12.78
CA07843	Apcom Single Element Thermostat w/HLC - Dual Voltage 120/240V	22.53
CA07863	Apcom Upper Thermostat w/HLC	25.03

Plumbers Pack with Apcom Style Thermostat

- Includes:
 - (2) High watt density elements (02342)
 - (1) Apcom style lower thermostat with protector (07722)
 - (1) Apcom style upper thermostat with protector (07862)



Part #	Description	List
CA07023	Apcom Plumbers Pack	59.86

Find Everything Under the Sun at One of Our Convenient Branches

www.plumbers-supply-co.com

Gas Vent

Single Wall AL29-4C Special Gas Vent

- UL tested and listed to UL1738/S636
- Category II, III, IV venting approved

AL29-4C Special Gas Vent Pipe

- Double Fail Safe™ self-sealing gasket



Part #	Size	List
2SVEPWCF0301	3" x 12"	27.00
2SVEPWCF0301.5	3" x 18'	43.00
2SVEPWCF0302	3" x 24"	54.00
2SVEPWCF0303	3" x 36"	70.33
2SVEPWCF0304	3" x 48"	89.00
2SVEPWCF03.5	3" x 60"	22.00

AL29-4C Adjustable Special Gas Vent Pipe

- Adjustable 10" to 18"
- Double Fail Safe™ self-sealing gasket



Part #	Size	List
2SVSPA-03	3"	38.52

AL29-4C 45° Elbow



Part #	Size	List
2SVEEWCF345	3"	97.15

90° Elbow



Part #	Size	List
2SVEEWCF390	3"	73.00

AL29-4C Condensation Drains

Horizontal Drainpipe



Part #	Size	List
2SVEDWCF03	3"	62.18

Vertical Drainpipe

Part #	Size	List
2SVEVDP03	3"	57.00

Condensation Drain Tube Kit

- Includes gear clamp and cable tie



Part #	Size	List
2SVEDTK24	3/8" ID x 24"L	24.00

Horizontal Vent Kit Components

- Venting meets requirements for use with high efficiency gas water heater where cool flue gases are vented under pressure
- Rated AL29-4C
- Venting contains a built-in fail-safe gasket and locking band connection

Horizontal Gas Vent Kit

- Stainless steel vent kit for side wall installations
- Required for all side wall installations
- Kit includes:
 - 90° Elbow
 - 12" Length of pipe
 - 18" Length of pipe
 - Wall thimble
 - Termination box
 - Air intake box

Part #	For Use With:	List
4TWHVK3SII	3" Vent Kit	287.00

Find Everything Under the Sun at One of Our Convenient Branches

www.plumbers-supply-co.com

Gas Vent

AL29-4C Vent Terminations

Termination Box

- Horizontal box style termination with screen
- Angled deflectors force the exhaust air to the left and right when exiting box



Part #	Size	List
2SVSRTF03	3"	86.00

AL29-4C Z-Vent Rain Cap



Part #	Size	List
2SVSRCF03	3"	94.99

AL29-4C Z-Vent Top Support/Storm Collar



Part #	Size	List
2SVSLSF03	3"	23.87

AL29-4C Z-Vent Adj Roof Flashing

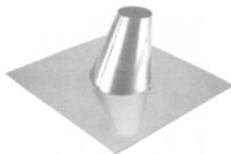

Part #	Size	List
2SVSADJF03	3" Adj 0/12 - 6/12	52.10

Find Everything Under the Sun at One of Our Convenient Branches

www.plumbers-supply-co.com

K. Hydronics Pump, Boiler, Steam

1. Boiler Room / Steam Specialties

Boilers - Lochinvar.....	K - 3
Controls - Honeywell.....	K - 9
Hydrotherm.....	K - 11
Boiler Parts - JB Products.....	K - 12
Air Purgers - Amtrol.....	K - 12
Air Separators - Caleffi Hydronic Solutions.....	K - 12
Air Valves - Maid-O-Mist.....	K - 12

2. Accessories

Pump Wire - Service Wire Co.....	K - 13
Hose Connectors, Rubber Expansion Joints - Twin City Hose Inc.....	K - 13

3. Boilers

Weil McLain.....	K - 14
Parts - Munchkin.....	K - 19

4. Controls

Aquastats, Aquastat Relays - Honeywell.....	K - 20
Pressure Controls - Honeywell Pressuretrol.....	K - 22
Boiler Controls - Armstrong Machine Works Steam Traps.....	K - 23
Boiler Controls - Hoffman Specialty.....	K - 23
Boiler Controls - ITT McDonnell & Miller.....	K - 27
Solenoid Valves, Coils - GC Valves.....	K - 32
Steam Traps, Air Eliminators - Watson McDaniel.....	K - 32
Control Duty Switches - Septic Products Inc.....	K - 34
Float Switches - Conery Mfg Inc.....	K - 34
Float Switches - Aquaguard.....	K - 34
Float Switches, Pressure Switches - SquareD, Merrill.....	K - 35
Pump Control Boxes - Sta-Rite Water Systems.....	K - 35

5. Heat Transfer

Heat Transfer Products Water Heaters.....	K - 36
---	--------

6. Pumps - Circulator

Circulator Pumps - Bell & Gossett.....	K - 37
Circulator Pumps - Laing Pumps.....	K - 48
Circulator Pumps - Wilo Pumps.....	K - 49
Circulator Pumps - Armstrong.....	K - 51

7. Pumps & Accessories

Drainage Pumps - EBARA International Corporation.....	K - 61
Sewage Pumps - Zoeller Pump Co.....	K - 61
Sewage/Sump/Drain/Utility Pumps - Liberty Pumps.....	K - 75
Sewage/Submersible/Utility Pumps - Little Giant.....	K - 77
Submersible/Jet/Centrifugal Pumps - F.E. Myers.....	K - 78
Sewage/Sump/Utility Pumps - Blue Angel Pumps.....	K - 79



K. Hydronics Pump, Boiler, Steam (Continued)

7. Pumps & Accessories

Turbine/Centrifugal Pumps - Burks Pumps a Division of Crane Pumps.....	K - 81
Pump Parts - Deming Division of Crane Pumps.....	K - 82
Pump Parts.....	K - 82

8. Radiant

Infloor Heating PEX - Uponor Wirsbo.....	K - 83
Radiant Insulation Tarp - Insul-Tarp.....	K - 86
Zone Valve Assemblies, Actuators - Erie Controls.....	K - 86

9. Sump

Sewage Basins - Jackel, Inc.....	K - 88
Sewage Basins - Topp Industries.....	K - 91

10. Tanks

Expansion Tanks - Amtrol, Myers.....	K - 92
--------------------------------------	--------

11. Valving

Air Valves, Check Valves, Foot Valves - American Granby.....	K - 94
Check Valves, Foot Valves - Simmons Mfg Co.....	K - 95

12. Well Systems

Pump Accessories, Poly Tubing - American Granby.....	K - 96
Pump Accessories - Merrill Mfg.....	K - 97
Tank Tees, Crosses.....	K - 98
Well Caps - Royer Castings.....	K - 99
Well Seals - Simmons Mfg Co.....	K - 99
Well System Parts - Wells Inc.....	K - 99

Lochinvar Boilers

Copper-Fin® Commercial Gas Boilers

- 82% Thermal efficiency
- Loch-Heat ceramic tile combustion chamber
- Stainless steel burners
- ASME Copper finned tube heat exchanger
- Working pressure: 160 psi
- Gasketless heat exchanger design
- 2-Stage solid state temperature control
- 2-Stage gas valve with built-in manual shut-off
- Pump relay
- Automatic reset high limit
- Diagnostic flash codes
- Built-In draft diverter
- CSA Design certified for alcove installation
- CSA Design certified for installation on combustible floor
- 24V Control system
- ASME Pressure relief valve
- T&P Gauge

MULTI-STACK



Limited Warranty

- 10-Year limited warranty on heat exchanger

Part #	Gas Type	Max Input BTUH	Heat Cap BTUH	Dimensions H x W x D	Vent Size	Ship Weight	List
CBN500	NG	500,000	410,000	34-1/2" x 22" x 52-1/2"	10"	345 lbs	6645.38



Lochinvar Boilers

Knight® XL High Efficiency Commercial Gas Boilers

- Up to 94.6% thermal efficiency
- ASME Stainless steel heat exchanger
- ASME Certified, "H" Stamped
- Low NOx operation
- Smart System™ control
- Direct-spark ignition
- Sealed combustion
- Low gas pressure operation
- PVC or CPVC or AL29-4C Venting up to 100'
- Vertical and horizontal direct-vent
- Factory supplied sidewall vent termination
- Modulating burner with 5:1 turndown
- Adjustable high limit with manual reset
- All welded construction, no gaskets
- Highly efficient, condensing design
- On/off switch
- Low air pressure switch
- Adjustable leveling legs
- Zero clearances to combustible material
- M13 Firing Controls
- Energy Star® qualified
- ASME Relief valve: 50 psi
- T&P gauge



Limited Warranty

- 10-Year limited warranty

Knight® XL Floor-Mount Boiler

Part #	Gas Type	Min Input BTUH	Max Input BTUH	AFUE	Heating Capacity BTUH	Gas Conn	Water Conn	Air Inlet	Vent Size	Ship Weight	List
KBN400	NG	80,000	399,000	93.3%	373,000	1"	1-1/2"	4"	4"	280 lbs	11070.58
KBN501	NG	100,000	500,000	93.3%	467,000	1"	1-1/2"	4"	4"	310 lbs	14377.65

Knight® Accessories

Part #	Description	List
RLY30011	Knight Integrated Circuit Board	695.96
RLY30013	Integrated Control for KBN500	697.14
WTR2040	Knight Flow Switch	159.00

Find Everything Under the Sun at One of Our Convenient Branches

www.plumbers-supply-co.com

Lochinvar Boilers

Knight® Residential Gas Heating Boilers with Circulator

- 93% AFUE Efficiency
- ASME Condensing stainless steel heat exchanger
- Smart System™ control
- Internal cascading sequencer
- PVC Venting up to 100'
- Vertical and horizontal direct-vent
- Fully modulating burner with 5:1 turndown
- Condensate trap
- Automatic adjustable reset high limit with manual reset
- Boiler circulating pump
- Adjustable leveling legs (KB models only)
- Zero clearances to combustible materials
- Energy Star® compliant



Limited Warranty

- 12-Year limited warranty on heat exchanger

Part #	Gas Type	Input Modulation BTUH	Max Output BTUH	Net I=B=R	Water Conn	Gas Conn	Dimensions H x D x W	Vent Size	Ship Wt	List
KBN081	NG	16 - 80	72	63	1"	1/2"	33-1/4" x 15-1/2" x 14"	3"	125 lbs	4406.69
KBN106	NG	21 - 105	94	82	1"	1/2"	33-1/4" x 15-1/2" x 14"	3"	129 lbs	4727.00
KBN151	NG	30 - 150	135	119	1"	1/2"	33-1/4" x 15-1/2" x 18"	3"	157 lbs	5545.34
KBN211	NG	42 - 210	190	165	1"	1/2"	33-1/4" x 15-1/2" x 22-1/4"	3"	172 lbs	6259.38
KBN286	NG	57 - 285	260	226	1-1/4"	3/4"	42-1/2" x 15-1/2" x 19-3/4"	4"	224 lbs	8404.00



Find Everything Under the Sun at One of Our Convenient Branches

www.plumbers-supply-co.com

Lochinvar Boilers

Knight® Wall Mount Residential Gas Heating Boilers

- 96% AFUE Efficiency
- Low NOx operation
- ASME Condensing stainless steel heat exchanger
- Smart System™ control
- Internal cascading sequencer
- PVC Venting up to 100'
- Vertical and horizontal direct-vent
- Fully modulating burner with 5:1 turndown
- Direct spark ignition
- Field convertible from natural to LP gas
- Condensate trap
- Automatic adjustable reset high limit with manual reset
- Boiler circulating pump
- Zero clearances to combustible materials
- Wall mount bracket
- Energy Star® compliant



Limited Warranty

- 12-Year limited warranty on heat exchanger

Part #	Gas Type	Min Input MBH	Max Input MBH	AFUE	Heating Capacity MBH	Gas Conn	Water Conn	Air Inlet	Vent Size	Ship Weight	List
WHN110	NG	110	22	96%	102	1/2"	1"	3"	3"	159 lbs	4726.00
WHN155	NG	155	31	96%	144	1/2"	1"	3"	3"	166 lbs	5384.00
WHN199	NG	199	40	96%	186	1/2"	1-1/4"	3"	3"	175 lbs	6077.00



Find Everything Under the Sun at One of Our Convenient Branches

www.plumbers-supply-co.com

Lochinvar Boilers

Solution™ Residential Gas Heating Boilers

- 84% AFUE
- ASME Copper finned tube heat exchanger
- Gasketless heat exchanger design
- Built-in pumped bypass
- Top water connections
- 2-Stage intermittent electronic ignition
- Working pressure: 160 psi
- Pump relay
- 2-Stage solid state temperature control
- 2-Stage gas valve with built-in manual shut-off
- Automatic reset high limit
- ASME pressure relief valve
- Automatic vent damper
- Built-In draft diverter
- CSA Design certified for alcove installation
- CSA Design certified for installation on combustible floor
- Stainless steel burners
- 24 Volt control system
- Loch-Heat ceramic tile combustion chamber
- T&P Gauge



Limited Warranty

- 20-Year limited warranty on heat exchanger

Spark Ignition - Less System Pump

Part #	Gas Type	Input BTUH	Output BTUH	Gas Connect	Dimensions H x W x D	Vent Size	Ship Wt	List
CBN075	NG	75,000	62,000	1/2"	29-1/2" x 21-1/2" x 15-1/2"	5"	155 lbs	2088.32
CBN090	NG	90,000	75,000	1/2"	29-1/2" x 21-1/2" x 15-1/2"	5"	155 lbs	2173.49
CBN135	NG	135,000	112,000	1/2"	29-1/2" x 21-1/2" x 19-1/2"	6"	175 lbs	2425.59
CBN180	NG	180,000	149,000	3/4"	29-1/2" x 21-1/2" x 23-1/2"	7"	195 lbs	2679.96
CBN215	NG	215,000	178,000	3/4"	29-1/2" x 21-1/2" x 26-1/2"	7"	220 lbs	3244.34
CBN260	NG	260,000	216,000	3/4"	29-1/2" x 21-1/2" x 29-1/2"	8"	225 lbs	3879.12



Lochinvar Boilers

Armor™ Condensing Commercial Gas Water Heaters

- Up to 98% thermal efficiency
- Low NOx operation
- Smart System™ control
- 2-Line 16-character LCD display of setup, system status, and diagnostic data
- Built-in cascading sequencer controls up to (8) units
- Stainless steel condensing heat exchanger
- Working pressure: 160 psi
- Bronze circulating pump included
- Vertical and horizontal PVC or CPVC venting up to 100'
- Natural to LP conversion kit
- Adjustable leveling legs
- Tank sensor
- Condensate trap
- Zero clearances to combustible material
- ASME T&P Relief valve on models 286, 400, and 501
- AWN501 includes:
 - T&P gauge
 - Downstream test valves
 - High and low gas pressure switches



Limited Warranty

- 5-Year limited warranty on tank and heat exchanger for commercial installations
- 1-Year limited warranty on parts

Part #	Gas Type	Input BTUH	GPH@ 100° Rise	Gas Conn	Water Conn	Air Inlet	Dimensions H x W x D	Vent Size	Ship Weight	List
AWN151PM	NG	150,000	174	1/2"	1-1/4"	3"	33-1/4" x 15-1/2" x 18"	3"	165 lbs	6673.00
AWN200PM	NG	199,900	235	1/2"	1-1/4"	3"	33-1/4" x 15-1/2" x 22-1/4"	3"	185 lbs	7003.00
AWN286PM	NG	285,000	339	3/4"	2"	4"	42-1/2" x 15-1/2" x 19-3/4"	4"	235 lbs	10151.00
AWN400PM	NG	399,900	475	1"	2"	4"	42-1/2" x 15-1/2" x 27"	4"	295 lbs	14227.00
AWN501PM	NG	500,000	594	1"	2"	4"	42-1/2" x 15-1/2" x 31-1/2"	4"	335 lbs	16805.00

Find Everything Under the Sun at One of Our Convenient Branches

www.plumbers-supply-co.com

Controls

Hydronic Motorized Zone Valves

V8043/V8044 Low Voltage Hydronic Zone Valves

2-Position Normally Closed Straight-Through Valve with End Switch

- For controlling flow of hot and cold water, valve closes when de-energized
- Manual opener included
- With 18" wire leads and auxiliary switch
- 24V, 50/60Hz



Part #	Pipe Size	Capacity	Max Close/Off Pressure	End Switch	Electrical Connections	List
V8043E-1061	3/4" SWT	8 Cv	8 psi	SPST	18" Leads	175.37

2-Position Normally Closed Straight-Through Motorized Valve

- For controlling flow of hot and cold water
- With end switch, screw terminals and manual opener
- Terminal board w/5 terminals
- 125°F maximum ambient temperature
- 24V, 50/60Hz



Part #	Pipe Size	Capacity	Max Close/Off Pressure	End Switch	Electrical Connections	List
V8043F-1051	1" SWT	3.5 Cv	20 psi	SPST	Screw Terminal Block	214.32

Hydronic Switching Relays

- Provides intermediate switching of line voltage device from low voltage controller
- Integral transformer provides low voltage power f/control circuit
- Provides DPST switching for hot water zone control systems, or SPST control of two separate loads
- Color-coded leadwire for easier wiring
- 120V, 50/60Hz

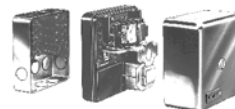

Part #	Description	List
R845A-1030	For Hot Water Zone Control Systems, or SPST Control of Separate Loads, 2-Wire for 2-Line Voltage Loads	171.07

Find Everything Under the Sun at One of Our Convenient Branches

www.plumbers-supply-co.com

Controls

Thermostatic Radiator Valves

V110 Thermostatic Radiator Valves

- High capacity
- Provide precise and automatic temperature control in two-pipe systems by modulating the flow of hot water or steam through free-standing radiators, convectors and other heating units with high capacity requirements
- Normally open without control mounted
- EPDM Valve seat disc

V110E

- Angle body
- Use remote actuator only



Part #	Body Style	Pipe Connection	Pipe Size	-----Capacity-----			Used with:	List
				Capacity	Cv	BTUH-Steam		
V110E1012	Angle	Threaded	3/4"	High	5.8 Cv	162,000	T104	121.42

V110F

- Horizontal angle body
- Use remote or unitary actuator



Part #	Body Style	Pipe Connection	Pipe Size	-----Capacity-----			Used with:	List
				Capacity	Cv	BTUH-Steam		
V110F1010	Horizontal Angle	Threaded	3/4"	High	5.8 Cv	162,000	T104	186.13

Thermostatic Valve Actuators

T104 High Capacity Thermostatic Radiator Actuators

- Provide precise and automatic control of room temperature in two-pipe systems by modulating the flow of hot water or steam through free-standing radiators, convectors and other heating units with high capacity requirements
- Continually monitors and adjusts room temperature for consistent comfort and relief from under heating and overheating
- Require no electrical connections
- Controls include sensor, set point dial and valve actuator; components may be integral or connected by capillary tubes

T104A

- A self-contained controller with sensor, set point dial and valve actuator in one unit
- Mounts horizontally
- Not for use inside enclosures or where air flow around sensor is restricted
- Adjustable limits
- For V110 valves



Part #	Capillary Length	Sensor	Set Point	Temp Range	Comments	List
T104A1040	-	Integral	Integral	43° to 79°F	Adjustable Limits	78.71

Find Everything Under the Sun at One of Our Convenient Branches

www.plumbers-supply-co.com

Controls

T104B

- A control with combined remote set point and sensor mounted on wall
- Connected by a capillary tube to an actuator, which is mounted on the valve body
- For V110 valves



Part #	Capillary Length	Sensor	Set Point	Temp Range	Comments	List
T104B1038	6' 8"	Remote	Remote	48° to 79°F	-	192.73

HydroTherm

Parts & Accessories

Part #	Description	List
BM7057	Fan Switch	75.50
BM7058	Fan Prove	75.50
BM7097	Diaphragm Pack	37.04
BM7197	Diaphragm Pack	64.10
BM7217	Spark Plug	74.07



Boiler Parts

Air Valves

Radiator Coin Key Air Valve



Part #	Description	List
JB1235B	1/8" MIP, CP	1.51
JB1236	Air Valve Key Only	0.56

Pigtail Syphon

- Protects gauges in steam applications
- Steel models are manufactured from seamed pipe
- Rated 500 psi @ 400°F

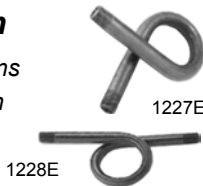

Part #	Description	List
JB1227E	1/4" Steel Angle	6.91
JB1228E	1/4" Steel Straight	7.28

Packing

Graphite Packing

- Non-asbestos



Part #	Description	List
JB1243C	1/4" x 8' Small Spool	21.35
JB1243I	1/8" x 30" Coil Twist Pack, Bagged	3.15

Teflon Packing

- Convenient packing for valve repairs



Part #	Description	List
JB1367	24" Coil Form-A-Washer Teflon, Bagged	3.12

Boiler Parts

Boiler Plug



Part #	Description	List
JB1246A	1-1/2" Toggle Type, Display Card of 12	36.03

Radiator Handle



Part #	Description	List
JB1214A	Fitall with (3) Inserts	2.26

Air Elimination

American Air Purger



Part #	Size	Dimensions H x W x L	List
AM443	1"	4" x 2-1/2" x 6"	20.90
AM444	1-1/4"	4" x 2-1/2" x 6"	20.90
AM445	1-1/2"	5" x 3-1/2" x 8"	47.70
AM446	2"	5" x 3-1/2" x 8"	52.80

Air Separators

551 DISCAL® Brass Air Separator

- Brass body
- Removable stainless steel or glass-filled nylon element
- Maximum working pressure: 150 psi
- Maximum temperature: 250°F
- 1/2" NPT Female bottom tap



Part #	Connection	Optimal Flow	List
551006A	1" NPT	9.3 gpm	232.60
551009A	2" NPT	36.1 gpm	539.30

Automatic Air Valves

No. 27 Auto-Vent®

- Bright brass finish
- Horizontal mounting, side connection
- For auto venting radiators, convectors, fan coil units or baseboard radiation
- Float operated



Part #	Size	Pressure	List
MD27	1/8" FIP	50 psi	24.35

No. 75 Auto-Vent®

- Brass finish
- For continuous venting of hot water heating systems and chilled
- Vertical mounting
- Combination 1/2" FIP and 3/4" MIP
- Dimensions: 4-3/4" x 2-1/4"



Part #	Size	Pressure	List
MD75	1/2" FIP x 3/4" MIP	150 psi	43.50

Find Everything Under the Sun at One of Our Convenient Branches

www.plumbers-supply-co.com

Pump Wire / Hose Connectors

Pump Cable Wire with Ground

- UL Listed as type TW-twisted, unjacketed submersible pump cable
- Rated 60°C
- Oil & grease resistant conductors



Part #	Description	List/Ft
PMPT12/2GG	12/2	0.79
PMPT12/3GG	12/3	0.99



Flexible Metal Hose Assemblies

TCHS Connector

- 300 Series stainless steel hose and braid



Part #	Description	List
TCHS-075-MMT	3/4" Thrd	18.68
TCHS-100-MMT	1" MIP x 12" MIP	23.49
TCHS-125-MMT	1-1/4" NPT	27.76
TCHS-150-MMT	1-1/2" NPT	30.96
TCHS-200-MMT	2" MIP x 12" MIP	44.84
TCHS-200-FLG	2" Flanged	61.92
TCHS-250-FLG	2-1/2" Flanged	72.59
TCHS-300-FLG	3" Flanged	79.00
TCHS-400-FLG	4" Flanged	93.57
TCHS-500-FLG	5" Flanged	145.32
TCHS-600-FLG	6" Flanged	164.01
TCHS-800-FLG	8" x 12" Flanged	345.47

MS1 Rubber Expansion Joint

- Floating solid plate flanges on each end
- Options for stainless steel 150# or carbon steel 300# flanges available



Part #	Description	List
MS1-212	2-1/2"D x 6"L	59.78
MS1-3	3"D x 6"L	70.46
MS1-4	4"D x 6"L	96.08
MS1-5	5"D x 6"L	118.33
MS1-6	6"D x 6"L	134.94
MS1-8	8"D x 6"L	203.45

Find Everything Under the Sun at One of Our Convenient Branches

www.plumbers-supply-co.com

Boilers

CG Series Gold Series Gas Boilers

- Designed for forced hot water heating systems
- 20' Chimney recommended; chimney height may be reduced to 10' in special cases where surrounding conditions permit
- 2-Piece jacket panel
- Insulated extended steel jacket
- Cast iron sections with built-in air separator
- Radiation plates
- Vertical draft hood
- Automatic vent damper
- 24V Combination gas valve
- Wiring harness
- Non-linting pilot burner
- Stainless steel burners
- Electrical junction box
- Rollout thermal fuse element
- High limit temperature control
- Spill Switch
- 30 PSI ASME relief valve
- T&P Gauge
- Drain valve
- Integrated boiler control module
- 40 VA Transformer
- Plug-in connector and wiring
- Limited lifetime warranty on cast iron sections



CGa Series - Natural Draft - Standing Pilot - Natural Gas - Water Only

Part #	Boiler Model	AGA Input BTUH	AFUE	DOE Heating Capacity BTUH	Net I=B=R Rating BTUH	Chimney/Vent Size	Approx Ship Wt	List
381-357-339	CGa-6-SPDN	175,000	81.9%	146,000	127,000	6" ID x 20'	325 lbs	2586.00

CGa Series - Natural Draft - Spark Ignition - Natural Gas - Water Only

- With Taco 007 pump

Part #	Boiler Model	AGA Input BTUH	AFUE	DOE Heating Capacity BTUH	Net AHRI Rating BTUH	Chimney/Vent Size	Approx Ship Wt	List
381-357-309	CGa-4-PIDN	105,000	84.0%	88,000	77,000	5" ID x 20'	240 lbs	2253.00
113-071-365	CGa-7-PIDN	210,000	83.0%	175,000	152,000	7" ID x 20'	370 lbs	3028.00

Find Everything Under the Sun at One of Our Convenient Branches

www.plumbers-supply-co.com

Boilers

EG Series Atmospheric Gas Boilers

- Factory assembled section block
- Insulated extended jacket
- Horizontal to vertical draft hood
- Automatic vent damper
- 24V Combination gas valve
- Non-linting pilot burner
- Stainless steel burners
- Electrical junction box
- Spill switch
- Suffix:
 - S - Steam
 - W - water



Intermittent Ignition - Natural Gas

Part #	Boiler Model	AGA Input BTUH	AFUE	DOE Heating Capacity BTUH	Net I=B=R Rating BTUH	Chimney Size	Approx Ship Wt	List
118-754-300	EG-75-PIN-S	299,000	82.4%	240,000	180,000	8" ID x 20'	695 lbs	4559.00

LGB Series - Commercial Atmospheric Gas Boiler

For Hot Water or Steam

- Short draw rods permit faster, easier assembly of boiler sections
- Includes factory-assembled base and burners, and simplified piping for quick and easy installation
- Compact design allows for more piping and venting headroom
- The highest efficiency commercial cast iron atmospheric gas boiler available by Weil-McLain
- Built-in air separator diverts air to the expansion tank
- Gas natural draft water and steam boiler with cast iron sections
- Suffix:
 - S - Steam
 - W - water



Part #	AGA Input BTUH	DOE Heating Capacity BTUH	Net I-B-R Rating BTUH	Boiler HP	I-B-R Chimney Size	Approx Ship Wt	List
LGB-9SNG	1040,000	842,000	632,000	25.2	14"	2560 lbs	10921.00

Find Everything Under the Sun at One of Our Convenient Branches

www.plumbers-supply-co.com

Boilers

Oil Boilers

WGO Gold Series 3 - Oil-Fired Water Boiler

- Factory water tested
- Jacketed block assembly
- Cast iron sections with Weil-McLain captured seals
- Refractory combustion chamber with high temperature target wall
- (2) Flue outlets - rear and top for complete venting flexibility
- Full swing-away burner door
- Insulated jacket with quick inspection opening cover
- Combination pressure-temperature gauge
- 30 psi ASME Relief valve, drain valve
- Electrical junction box with wiring harnesses
- Service switch mounted on junction box cover plate
- High limit temperature control with circulator relay
- Balanced draft damper
- I=B=R Chimney size: 8" x 8" x 15'
- Limited lifetime warranty on boiler sections



WGO Packaged Boiler Less Burner and Burner Controls

Part #	Boiler Model	I=B=R Burner Capacity	AFUE	DOE Heating Capacity BTUH	Net I=B=R Ratings BTUH	Approx Ship Wt	List
386-700-811	WGO-3 *	0.95 gph	85.3%	115,000	100,000	525 lbs	2210.56
386-700-812	WGO-4 *	1.20 gph	85.0%	145,000	126,000	645 lbs	2596.51
386-700-813	WGO-5 *	1.45 gph	85.0%	175,000	152,000	760 lbs	2997.18
386-700-814	WGO-6 *	2.30 gph	85.0%	266,000	231,000	1030 lbs	2967.00

* Less Pump

K

Boiler Accessories

Boiler Section

Part #	Description	#	List
313-300-109	Left End Section	3314	939.00
313-300-110	Intermediate Section	3315	668.00
313-300-111	Right End Section	3318	967.00

Vent Damper

Part #	Description	For Model #(s):	List
381-800-476	6" Vent Damper Assembly	CGM, EG	286.00
10C464	7" Vent Damper Assembly	CGM, EG, PFG	286.00
381-800-446	10" Vent Damper		356.00

Find Everything Under the Sun at One of Our Convenient Branches

www.plumbers-supply-co.com

Boilers

EG/EGH Series Section and Base Assembly

Part #	Description	List
321-711-135	EGH115 Section Assembly, 10B164	4741.02
321-811-125	EG50/55 Section Assembly, 10B172	1759.00
321-711-115	EGH95 Section Assembly, 10B160	3147.00
321-811-115	EG40/45 Section Assembly, 10B170	1313.00
10B012	EG-EGH Intermediate Section w/o Lug 1815	501.00
381-700-245	EGH-95 Base Panel Carton	182.37
381-700-255	EGH-115 Base Panel	226.38
381-700-336	EGH-PI Water Boiler Trim	327.00
381-700-344	EGH Steam Trim	817.67
381-700-501	EGH-95 Base Assembly	490.91
381-700-503	EGH-115 Base Assembly for BAW-M PIDN	524.51
381-700-510	EGH-85 to 95 Gas Control	580.00
381-700-511	EGH-105 to 125 Gas Control	754.58
381-800-803	EG-45 Base Assembly	383.00
381-800-805	EG-55 Base Assembly	299.00
381-800-690	EG-30/75 Steam Trim, Hydro 400 LWCO	691.00
381-800-810	EG-30/50 PIDN Gas Control	287.00
381-800-811	EG-55 PIDN Gas Control	412.00
411-800-120	EG-40 to 45 Jacket Assembly Carton	233.00
411-800-140	EG-50 to 55 Jacket Assembly Carton	265.00
411-800-270	EGH-95 Jacket	386.00
411-800-290	EGH-115 Jacket	490.60
450-014-751	EGH-95 Collector Hood	57.54
450-014-753	EGH-115 Collector Hood	69.80
450-021-258	EG-45 Draft Hood	58.73
450-021-260	EG-55 Draft Hood	58.73
450-206-241	EGH-95 Draft Hood	113.00
450-206-243	EGH-115 Draft Hood	140.50
315-700-120	Intermediate Section, Regular80 Series	638.00
380-000-000	Combination Pressure-Temperature Gauge Kit, 60° - 360°F, for CGt Series	50.02
381-354-522	Fill-Trol Expansion Tank Package 109 Includes Compression Tank, Fill and Check Valve, Automatic Air Vent, Fittings	150.00
10C538	Boiler Gas Valve 10C399 for GV	561.13
383-300-010	A-B Box for LGB	208.00
383-300-015	A-C Box for LGB	250.00
383-500-045	Ignition Electrode Kit w/Electrode, Suppressor, Gasket, Hardware, for Ultra-80 and -105	32.20
383-500-190	Control Module for Ultra	541.59
385-600-099	Observation Port Assembly, Sealing Rope and Screws for 78, 80, 86, 88, 94	199.76
386-500-085	10B436 Combination Chamber Replacement Kit for A68,B68,P68,A68V,B68V,P68V	182.22
10C526	10C526 Tridicator, 2-1/2" Long Shank for EG Series 1-4 Section Base Assy	38.51
10C034	10C034 Tridicator Gauge, 2-1/2" Short Shank for GV, GO, CG Prior to Jan 2000	26.31
510-300-014	210° C Spill Switch with Reset for CG Sect/Base Series 1-12	11.14
510-312-135	Pressure-retrol High Pressure Limit, Oper Range: 0-9 psig, Differential: 0-5 psig for 88 and 94 Series	174.44
10C053	10C053 Combination 120/24V Transformer-Relay Receptacle for CG, AHE, EGH, HE11, HE, PFG	115.96
10C055	10C055 Limit Control & 1/2" Well for CG, CGM, EGH, PFG	145.81
10C107	10C107 1" NPT Combination Gas Valve	524.43
10C489	Gas Valve 3/4" x 3/4" NG 10C489	216.99

K

Find Everything Under the Sun at One of Our Convenient Branches

www.plumbers-supply-co.com

Boilers

Boiler Accessories (Continued) EG/EGH Series Section and Base Assembly

Part #	Description	List
511-044-287	NG Control Valve, 1" x 1" NPT for EGH	511.73
10C650	#400 Hydro-Level LWCO 10C152	396.17
10C161	Fill Valve 10C161 for CG, GV, HE, VHE	156.33
10C486	Ignition Module 10C486 for CG, EG, EGH, PFG	242.18
10C482	Ignition Module 10C482 for CG, LGB	180.78
10C402	Ignition Kit 10C402 for GV	77.31
10C183	Pilot Burner H 10C183 for Q348A1002 NG	72.14
511-330-218	Pin Pilot Burner 10C481 for CG	126.54
511-330-221	Pilot Burner Assembly with Ignition Lead and Orifice for PSE-NA16	94.76
511-330-258	Control Module for Ultra 310	595.08
10C199	Relief Valve 10C199	33.79
10C201	Relief Valve 10C201	39.44
10C235	Main Flame Sensor	60.74
10C257	Thermal Fuse 10C257 for CG, EG, HE, PFG, VHE	17.56
512-200-000	Steel Burner Tube	22.94
512-200-001	Steel Burner Tube with Bracket	39.41
11B309	Regular Tubular Steel Burner for PFG	19.49
10B866	Burner for HE, VHE, CGI	15.65
10B868	Regular Burner 10B868	36.26
10B869	Burner w/Pilot Bracket 10B869	37.13
512-200-077	CGA Main Stainless Steel Burner Tube for CGa	17.69
512-200-079	CGA Stainless Steel Burner with Pilot Bracket LP for CGa	24.45
562-248-710	Washer for 78 Section Assy 5/8 Draw Rod	0.34
10B985	1/2" x 100" Glass Rope 10B985	2.47
10B987	3/8" Dia Sealing Rope for TP1000, MD375	1.22
590-735-154	5/8" x 22' Silicone Coated Glass Sealing Rope	139.96
10C502	36" Ignition Sensing Cable 10C502 for LGB	40.58
11B135	Retort Cement, 1 Quart	18.25
11B146	Flue Brush 11B146	15.44
11B159	6" Elastomer Seal	10.48
11B160	9" Elastomer Seal	10.85
11B161	6" Elastomer Seal for EG, EGH, LGB	6.63
11B163	3-1/2" Elastomer Seal for EG 76-78	4.67
11B164	3" Elastomer Seal for EG-68 & GO	4.32

Beckett AFG Oil Burner

Part #	Model	Description	List
386-700-400	GO-4	For WGO-4 Oil Boiler	533.08
386-700-404	GO-5	For WGO-5 Oil Boiler	533.08

Find Everything Under the Sun at One of Our Convenient Branches

www.plumbers-supply-co.com

Boilers

Baseboards
Baseboard Parts

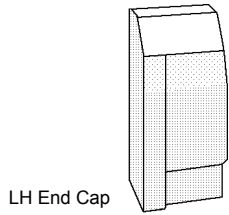

LH End Cap

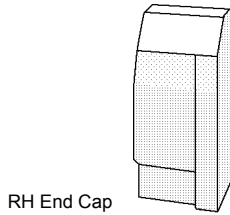

RH End Cap

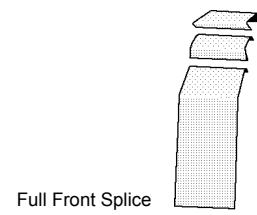

Full Front Splice

Part #	Description	List
611-411-145	Baseboard LH End Cap with Hinge	25.24
611-411-150	Baseboard RH End Cap with Hinge	25.24
611-411-185	Baseboard Full Front Splice	5.44
611-211-040	2' Baseboard Heating Element	12.70
611-211-045	3' Baseboard Heating Element	19.05
611-211-050	4' Baseboard Heating Element	25.40
611-211-055	5' Baseboard Heating Element	31.75
611-211-060	6' Baseboard Heating Element	38.10
611-211-065	7' Baseboard Heating Element	44.45
611-211-070	8' Baseboard Heating Element	50.80
611-311-075	2' Baseboard Enclosure	15.88
611-311-080	3' Baseboard Enclosure	23.82
611-311-085	4' Baseboard Enclosure	31.76
611-311-090	5' Baseboard Enclosure	39.70
611-311-095	6' Baseboard Enclosure	40.02
611-311-100	7' Baseboard Enclosure	55.58
611-311-105	8' Baseboard Enclosure	63.52



Munchkin Parts & Accessories

Part #	Description	List
7250P-038	Gas Valve	286.29
7250P-049	Probe Electrode fits Models R1 80M 140M 199M 399M	45.60
7250P-058	Spark Electrode with Gasket	60.80
7250P-070	Burner Gasket	18.58
7250P-081	Water Pressure Switch, Fits Models R1: 80M, 140M, 199M, T50M, T80M and R2: T50M & T80M	84.45
7250P-086	140M Blower Motor	607.38
7250P-160	Ceramic Target Wall	48.98
7250P-161	Molded Ceramic Refractory	116.60
7250P-731-199MR1	Control Board for 199M R1	403.41

Find Everything Under the Sun at One of Our Convenient Branches

www.plumbers-supply-co.com



Controls

Aquastats®

L4006A Immersion Type Aquastat Controls

- Immersion type controllers for limiting or regulating temperatures of liquids in boilers or tanks
- SPST - breaks circuit on temperature rise
- Visible control point scale and external adjustment screw permit easy setting
- Horizontal or vertical insertion of the sensing element
- Remote bulb model may be used to sense air temperature in ducts and in outside air sensing applications



Part #	Temperature Operating Range	Temperature Differential, Midscale	Includes:	List
L4006A-1017	100-240°F	5-30°F Adj	1-1/2" Insulation, Less Well	268.77

L4006E Immersion Type Aquastat Controls

- High limit, manual reset
- Contacts break on temp rise
- Immersion type controllers for limiting or regulating temperatures of liquids in boilers or tanks
- Totally enclosed micro switch™ snap-acting switches operate on temperature rise to set point
- Visible control point scale and external adjustment screw permit easy setting
- Horizontal or vertical insertion of the sensing element



Part #	Temperature Operating Range	Factory Stop @	Includes:	List
L4006E-1067	130-270°F	250°F	3" Insulation, Well Adapter, Heat-Conductive Compound	288.95
L4006E-1125	100-200°F	--	Less Well Special	352.25

L6006A Immersion High or Low Limit Aquastat Controls, SPDT

- Remote bulb model may be used to sense air temperature in ducts and outside air sensing applications
- Totally enclosed micro switch snap-acting switch
- Visible control point scale and external adjustment screw permit easy setting
- Horizontal or vertical insertion of the sensing element
- Direct or well immersion of the sensing element
- Select models have wells



Part #	Temperature Operating Range	Includes:	List
L6006A-1145	100°-240°F	Stop Factory-Set @ 240° F, Heat-Conductive Compound	210.21

L6006C Strap-On Mount High or Low Circulator Control, SPDT

- Remote bulb model may be used to sense air temperature in ducts and outside air sensing applications
- Totally enclosed micro switch snap-acting switch
- Visible control point scale and external adjustment screw permit easy setting
- Horizontal or vertical insertion of the sensing element
- Select models have wells



Part #	Temperature Operating Range	Includes:	List
L6006C-1018	65°-200°F	Stop Factory-Set @ 200° F	194.93

Find Everything Under the Sun at One of Our Convenient Branches

www.plumbers-supply-co.com

Controls

L4008E High Limit Remote Bulb Controller

- SPST, contacts break on temperature rise



Part #	Temperature Operating Range	Temperature Differential, Midscale	List
L4008E-1313	100°-240°F	Manual Reset	300.73

L6008A Circulator Control and Low Limit Aquastat Controller

- Remote temperature sensing element detects and responds rapidly to temperature changes
- Totally enclosed Micro Switch™ snap-acting switch
- Visible control point scale and external adjustment screw permit easy setting
- Horizontal or vertical mounting of the remote element into boiler, tank, or other container
- Case mounts to a vertical surface



Part #	Temperature Operating Range	Temperature Differential, Midscale	Includes:	List
L6008A1242	100°-200°F	5-30°F Adj	240°F Stop, 66' Capillary, Conductive Compound	372.03

Aquastat® Relays

L8148 Aquastat® Relays

- Immersion-type controllers that combine high limit protection with switching relay control of burner and circulator motors
- High limit opens burner circuit only
- Includes transformer and accessory terminals for adding a remote low limit controller
- Requires 24VAC thermostat w/heat anticipator set @0.2 amps
- Includes well adapter and heat-conductive compound
- Mounts horizontally or vertically
- Max Bulb: 40° over selected set point up to 265°F
- Max Ambient: 150° including zone valves w/low voltage loads up to 1.2 amps



Part #	Description	List
L8148A1017	Line Voltage, 120°-240°F High Limit, 4-1/2" Capillary, Horizontal Mount	338.24

Honeywell Accessories

Heat Conductive Compound

Part #	Description	List
107408	4 oz Heat Conductive Compound	24.45

Find Everything Under the Sun at One of Our Convenient Branches

www.plumbers-supply-co.com

Controls

Well Assemblies



Part #	Description	List
121371A	3/8" x 3" Bulb Size, Copper 1/2" NPT, 1-1/2" Insulation, 3" Insertion Well with Mounting Clamp	52.79
121371B	3/8" x 3" Bulb Size, Copper 3/4" NPT, 1-1/2" Insulation, 3" Insertion Well with Mounting Clamp	60.12

Pressuretrol® Pressure Controllers

L404 Flame Safeguard Pressuretrol® Controller

- Provides operating control, auto or manual reset limit protection for pressure systems up to 300 psi
- Use with steam, air, noncombustible gases, or other fluids non-corrosive to pressure sensing element
- Mounts using 1/4" NPT female threads or surface mount through base of case
- L404T,V,W have siphon loop



Part #	Operating Pressure Range	Pressure Differential	Max Sustained Op Pressure	Switch Operation	Switching Action & Comments	List
L404F1060	2 to 15 psi	2 to 6 psi	25 psi	Auto Recycle	SPDT Make RW, Break RB on Rise	259.90

PA404A Pressuretrol® Controller

- Safety control for steam heating boilers, breaks an electrical circuit to shut down burner if steam pressure rises above safe level
- Makes at set point on pressure fall, breaks at set point plus differential on pressure rise



Part #	Description	List
PA404A-1033	Pressuretrol Controller, SPST, 0.5 to 9.0 psi, 1 to 5 psi Differential	261.07

Find Everything Under the Sun at One of Our Convenient Branches

www.plumbers-supply-co.com

Steam Traps

Steam Traps

800 Series Inverted Bucket for Horizontal Installation

- Cast iron
- For pressures to 250 psig (17 bar) capacities to 4,400 lb/hr
- Stainless steel internal check valve
- Thermal vent bucket
- Stainless steel pop drain
- Probe connection
- Thermo drain
- Scrub wire
- Connections:
 - Screwed NPT
 - Screwed BSPT

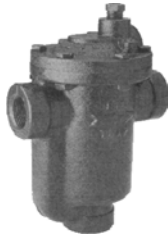

Part #	Pipe Conn	Pressure	List
ARM800.34	3/4"	20 lbs	107.00

B Series Float and Thermostatic Steam Traps for Horizontal Installation with Thermostatic Air Vent

- Cast iron
- For pressures from vacuum to 30 psig capacities to 8,900 lb/hr
- Optional integral vacuum breaker: add VB as suffix
- Connections:
 - Screwed NPT
 - Screwed BSPT

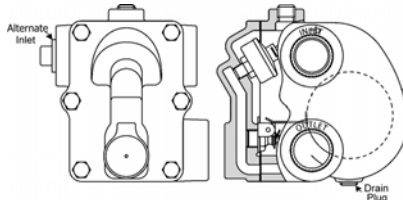

Part #	Pipe Conn/Type	Pressure	List
ARM15B3.34	3/4" Std	15 lbs	134.00

Hoffman SPECIALTY

Beartrap® Steam Traps

Series H BearTrap® Float and Thermostatic

- Designed for commercial and industrial heating applications
- Universal 4-port tappings, (2 inlets, 2 outlets) that provide versatility
- Stainless steel internal components
- Resistant to water hammer and corrosion
- Below condensate level seat design prevents steam leakage
- Rugged thermostatic element eliminates air binding
- Maximum operating pressure: 175 psig
- Maximum body design pressure:
 - 250 psig (3/4" - 1-1/4")
 - 175 psig (1-1/2" - 2")
- Maximum temperature:
 - 406°F (3/4" - 1-1/4")
 - 377°F (1-1/2" - 2")



3/4" - 1-1/4"



1-1/2" - 2"

Part #	Model	NPT Size	Seat Diff Pressure Rating	List
HO404200	FT015H-3	3/4"	15 psi	225.00
HO404210	FT015H-4	1"	15 psi	260.00
HO404220	FT015H-5	1-1/4"	15 psi	340.00
HO401626	FT015H-6	1-1/2"	15 psi	530.00
HO401629	FT015H-8	2"	15 psi	875.00
HO404204	FT075H34	3/4"	75 psi	330.00

K

Boiler Controls

Series I BearTrap® Inline Float and Thermostatic

- In-line piping design provides complete drainage while minimizing vertical height change
- Ideal for overhead applications
- For commercial and industrial applications such as air make-up coils, cooking kettles and unit heaters
- Below condensate level seat design prevents steam leakage
- Stainless steel internal components
- Rugged thermostatic element eliminates air binding
- Resistant to water hammer and corrosion
- Maximum design pressure: 250 psig
- Maximum operating pressure: 175 psig
- Maximum temperature: 406°F



Part #	Model	NPT Size	Seat Diff Pressure Rating	List
HO404270	FT015I-3	3/4"	15 psi	235.00
HO404272	FT015I-5	1-1/4"	15 psi	345.00
HO404280	FT125I-4	1"	125 psi	420.00

Series 17C Balanced Pressure BearTrap® Thermostatic Steam Trap

- For institutional, commercial, and residential heating system applications where low or moderate water hammer may occur
- Subcooling
- Replaceable Dura-Stat® module
- Stainless steel components
- Resistant to moderate water hammer and chemical attack
- Maximum operating pressure: 25 psig
- 3-Year warranty



Angle w/Short Nipple



Swivel



Vertical

Part #	NPT Size	Description	List
HO401536	1/2"	Angle	81.00
HO401551	1/2"	Vertical	108.00
HO401545	1/2"	Swivel	113.00
HO402006	3/4"	Angle	123.00

Series 8C Balanced Pressure BearTrap®

- For institutional and commercial heating system applications that require high capacity operation
- Subcooling
- Replaceable Dura-Stat® module
- Stainless steel components
- Resistant to moderate water hammer and chemical attack
- Maximum operating pressure: 125 psig
- 3-Year warranty



Part #	NPT Size	Description	List
HO402003	3/4"	Angle	146.00

Inverted Bucket BearTrap® Steam Trap

- For applications that require a lift in the discharge lines
- Removable covers for easy in-line service
- Erosion resistant covers
- Stainless steel internal components
- Resistant to moderate water hammer
- Maximum temperature: 450°F
- Maximum operating pressure: 250 psig



Series B1 Basic Unit

- Maximum capacities to 1700 lbs/hr

Part #	NPT Size	Diff Pressure psi (bar)	List
HO404312	1/2"	125 (8.6)	155.00
HO404336	3/4"	125 (8.6)	155.00

62 Model Vacuum Breakers

- For use on closed vessels and piping systems to control induced vacuum within safe limits
- Adjustable from 1/4" - 20" Hg vacuum
- 3/4" NPT straight shank
- Maximum operating temperature: 366°F
- Maximum operating pressure: 150 psig
- Adjustable temp range: 100 to 140°F
- Max pressure 125 psig
- Max hot water supply temp: 235°F



Part #	Model	Straight Shank	List
HO401446	62	3/4" NPT	99.00

Find Everything Under the Sun at One of Our Convenient Branches

www.plumbers-supply-co.com

Boiler Controls

Main Steam Vents

Model 4A Main Steam Air Valve (Non-Vacuum)

- For residential or small 1 and 2 pipe systems
- Float-type thermostatic vent
- Single non-adjustable port
- Install 6-10" above horizontal return and 18" above the boiler water line
- Max operating pressure: 2 psig
- Max pressure: 10 psig



Part #	Model	Straight Shank	List
HO401413	4A	1/2" FPT, 3/4" MPT	54.00

Model 4 Quick Main Steam Valve

- Thermostatic air vent
- For steam systems and process equipment
- Operates on temperature change only, does not close against water
- Maximum operating pressure: 25 psi
- Max pressure: 25 psig



Part #	Model	Straight Shank	List
HO401416	4	1/2" FPT, 3/4" MPT	74.00

Model 75/75H Air Valve (Non-Vacuum)

- For medium and large systems
- Float-type thermostatic vent
- Single non-adjustable port
- 1/2" NPT female and 3/4" NPT male straight shank
- Max pressure: 15 psig



Part #	Model	Max Operating Pressure	List
HO401434	75	3 psig	121.00
HO401437	75H	10 psig	131.00

Special Steam Vents

Model 74 Steam Unit Heater Air Valve

- Float-type thermostatic vent
- Single non-adjustable port
- Install 6-10" above horizontal return and 18" above the boiler water line
- Max operating pressure: 35 psig
- Max pressure: 35 psig



Part #	Model	Straight Shank	List
HO401429	74	1/2" FPT, 3/4" MPT	133.00

Radiator Steam Vents

Model 1A Air Valve (Non-Vacuum)

- Float-type vent
- Adjustable port for true proportional venting - 6 port settings from slow (1) to fast (6)
- 1/8" NPT angle connection
- Max operating pressure: 1-1/2 psig
- Max pressure: 10 psig



Part #	Model	Straight Shank	List
HO401422	1A	1/8" NPT Angle	47.50

Model 40 Air Valve (Non-Vacuum)

- Float-type vent
- Single non-adjustable port
- For ordinary one-pipe system that does not require proportional venting
- Max operating pressure: 6 psig
- Max pressure: 10 psig



Part #	Model	Straight Shank	List
HO401440	40	1/8" NPT Angle	27.50



Boiler Controls

Convactor Steam Vents

Model 41 Air Valve (Non-Vacuum)

- Single non-adjustable port
- For small steam systems
- Telescopic siphon tube w/angle cut assures drainage
- Max operation pressure: 6 psig
- Max pressure: 10 psig



Part #	Model	Straight Shank	List
HO401455	41	1/8" NPT	41.50

Model 790 Water Vent Valve

- For removing air from convectors, baseboard and wall radiation
- Safety drain connection for discharging moisture
- Fitting and ferrule for 3/16" OD tubing
- Telescopic siphon tube
- Max operating pressure: 30 psig
- Max pressure: 30 psig



Part #	Model	Straight Shank	List
HO401479	790	1/8" NPT	63.00

Water Vents

Model 78 Water Main Vent Valve

- For use on high pressure hot or cold water or glycol mains and process applications w/specific gravity > 0.7
- Cast brass body
- Tapped at top for 1/8" NPT safety drain connection
- Built-in check valve
- Max operating pressure: 150 psig
- Max hydrostatic pressure: 450 psig
- ZMax temperature 250°F



Model 508 Water Vent Valve

- For automatic or manual venting systems
- Ideal for use with Model 550 air chamber
- Disc-type vent
- Built-in check valve
- Cartridge with discs can be replaced without draining system
- Max water pressure: 50 psig
- Max pressure: 50 psig



Part #	Model	Straight Shank	List
HO401475	508	1/8" NPT	14.00

Part #	Model	Straight Shank	List
HO401485	78	1/8" NPT	190.00

Model 79 Water Main Vent Valve

- For use on hot or cold or glycol water mains and process applications with specific gravity > 0.7
- Tapped at top for 1/8" NPT safety drain connection
- Removable top
- Built-in check valve
- Max operating pressure: 75 psig
- Max hydrostatic pressure: 200 psig
- Max temperature: 250°F



Part #	Model	Straight Shank	List
HO401488	79	1/2" FPT, 3/4" MPT	123.00

Supply Valves

Model 185 Supply Valve (MNPT)

- For 2-pipe steam or water heating system
- Modulating with dial and pointer
- Brass construction
- Non-rising handle with spring-packed construction
- Opens and closes in less than one turn
- Arrow on handle indicates "ON" and "OFF" direction
- Operating pressure: 25" Hg vacuum to 150 psig for steam service - 150 psig max for water service
- Max pressure: 150 psig



Part #	Size	Pattern	List
HO405117	3/4"	Straightaway	114.00
HO405105	1"	Angle	135.00

Find Everything Under the Sun at One of Our Convenient Branches

www.plumbers-supply-co.com

Boiler Controls

Watchman® Condensate Pumps

- Low height NPT inlet
- Separate NPT connections for secondary vent
- NPT drain connections



Watchman® Series WC® Simplex Condensate Unit

- Cast iron receiver
- 1/3 hp Motor
- 20-Year warranty against corrosion

Part #	Model	Pump Cap	Receiver Cap	List
WC8-20B	WC-8-20B	12 gpm	9 gal	1880.00
WC12-20B	WC12-20B	18 gpm	14 gal	2720.19

Watchman® Replacement Parts



Part #	Description	List
HO180001	Pump & Motor Ass'y for WC-8-20B	1464.75
HO180013	Mechanical Seal Kit for A & B Units	124.17
HO180014	Seal & Gasket Kit	237.73
DP0321	Bronze Impeller	194.77

Motors

Part #	Description	List
HO180096	1/3 hp Style B Motor	603.09

Parts

Part #	Description	List
DG0060	Gasket	3.44
DA0393	DA0393 Float Switch	367.76
DG0092	Bell and Gossett Round Gasket for CBE Condensate Pump	7.70

Float and Thermostatic 55' Cover Assembly

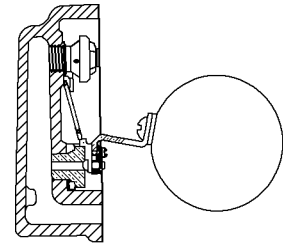

Part #	Description	List
HO600129	3/4", 15 psi	245.00

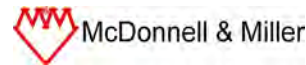

Low Water Cut-Offs for Hot Water Boilers

GuardDog® PS-850 Electronic LWCO for Hot Water Boilers

- For residential, commercial and industrial applications
- Self-cleaning probe
- High probe sensitivity: 7,000 ohms
- No blow down of control required when mounted directly into boiler tappings
- Provision to add alarm
- Maximum ambient temperature: 120°F
- Maximum water pressure: 160 psi
- Maximum water temperature: 250°F



Part #	Model #	Description	List
MM153895	PS-851-120	120V Low Water Reset	210.00
MM176234	PS-851-M-120	120V Manual Reset	230.00

GuardDog® RB-24 Electronic with Auto Reset for Hot Water Boilers

- For residential applications
- Brass threads
- Probe sensitivity: 15,000 ohms
- Compact size
- 3' Harness cable included
- Maximum ambient temperature: 120°F
- Maximum water temperature: 250°F
- Maximum water pressure: 50 psi



Part #	Model #	Description	List
MM144685	RB-24	24V	115.00

Find Everything Under the Sun at One of Our Convenient Branches

www.plumbers-supply-co.com

Boiler Controls

Low Water Cut-Offs for Steam Boilers - Mechanical

93 Mechanical LWCO for Steam Boilers

- For commercial and industrial low or high pressure boiler
- Maximum pressure: 150 psi
- Low water cut-off with water column
- No. 5 switch included



Part #	Model #	Description	List
MM162300	93	120 or 240 VAC	1020.00

150S Mechanical LWCO for Steam Boilers

- For commercial and industrial low or high pressure boiler application
- Maximum pressure: 150 psi
- 120VAC or 240VAC



Part #	Model #	Description	List
MM171702	150S	Combo LWCO/Pump Controller	640.00
MM172702	150S-M	150S w/Manual Reset	640.00

Low Water Cut-Offs for Steam Boilers PS 800 Electronic Probe Type LWCO for Steam Boilers

- For residential and commercial applications
- Self-cleaning probe
- 15-Seconds Delay on Make
- 10-Seconds Delay on Break
- Probe sensitivity: 7,000 ohms
- No blow down of control required when mounted directly into boiler tappings
- Maximum ambient temperature: 120°F
- Maximum steam pressure: 15 psi
- Maximum water temperature: 250°F



Part #	Model #	Description	List
MM153917	PS-802-24	24V Auto Reset	195.00

61 Float Type LWCO for Steam Boilers

- For residential and commercial low pressure steam boiler applications
- For boilers of any steaming capacity
- Dual precision switches
- 1" NPT Equalizing pipes and blow down valve required
- Maximum steam pressure: 20 psi

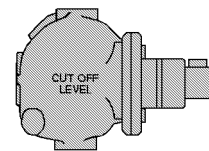

Part #	Model #	Description	List
MM140100	61	120 or 240 VAC	345.00

69 Float Type LWCO for Steam Boilers

- "Built-in" float type low water cut-offs
- For residential and commercial low pressure steam boiler applications
- For boilers of any steaming capacity
- For mounting in 2-1/2" NPT tappings
- Packless bellows
- Dual precision switches
- Maximum steam pressure: 20 psi

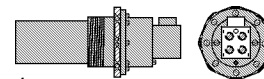

Part #	Model #	Description	List
MM153900	69	4.125" Insertion	250.00

157S Float Type LWCO for Steam Boilers

- For residential, commercial and industrial low or high pressure boiler application
- For boilers of any steaming capacity
- Corrosion-resistant Monel bellows
- Float chamber with integral water column
- Maximum pressure: 150 psi
- 120VAC or 240VAC



Part #	Model #	Description	List
MM173502	157S	150S with Water Column	835.00

Replacement Electrode Assembly

- Maximum ambient temperature: 120°F (49°C)
- Maximum water temperature: 250°F (121°C)
- Maximum water pressure: 160 psi

Part #	Model #	Description	List
354106	EA-157-S	Short Probe f/157S-RBP Series	145.00

Find Everything Under the Sun at One of Our Convenient Branches

www.plumbers-supply-co.com

Boiler Controls

Low Water Cut-Offs for Hot Water Boilers and Steam Boilers

63 Float Type for Hot Water and Steam Boilers

- For residential, commercial and industrial applications
- Heavy duty construction
- Installs with 1" NPT equalizing pipes
- Includes No. 2 switch
- Maximum boiler pressure: 50 psi
- 120 or 240 VAC



Part #	Model #	List
MM142400	63	435.00

64 Float Type for Hot Water and Steam Boilers

- For residential, commercial and industrial applications
- Heavy duty construction
- Dual precision switches
- Packless bellows
- 1" NPT Equalizing pipes required
- Maximum boiler pressure: 50 psi



Part #	Model #	Description	List
MM143600	64	120 or 240 VAC	375.00

Combination Low Water Cut-Off/ Pump Controllers for Steam Boilers

42 Combination LWCO/Pump Controller for Steam Boilers

- For residential, commercial and industrial low and medium
- Pressure steam boilers with a separate water column
- For boilers of any steaming capacity
- Monel bellows for corrosion resistance
- Single pole, single throw mercury switches
- Enclosed junction box protects switches
- Maximum pressure: 50 psi



Part #	Model #	Description	List
MM129302	42S	120 or 240 VAC	570.00

Mechanical Water Feeders

47 Mechanical Water Feeder

- For steam and hot water boilers with cold water feed
- Proportional feed action
- Quick hook-up fittings provided
- Quick-change replaceable cartridge valve and strainer
- Maximum water supply pressure: 150 psi
- Maximum boiler pressure: 25 psi



Part #	Model #	Description	List
MM132700	47	120 or 240 VAC	660.00

51 Mechanical Water Feeder

- For low pressure steam and hot water boilers larger than 5000 sq ft capacity with cold water feed
- Quick-change replaceable cartridge valve and strainer
- Proportional feed action
- Maximum water supply pressure: 150 psi
- Maximum pressure: 35 psi



Part #	Model #	Description	List
MM134700	51	120 or 240 VAC	840.00

53 Mechanical Water Feeder

- For low pressure steam and hot water boilers larger than 5000 sq ft capacity with cold water feed
- Quick-change replaceable cartridge valve and strainer
- Proportional feed action
- Maximum water supply pressure: 150 psi
- Maximum pressure: 35 psi



Part #	Model #	Description	List
MM136900	53	To 75 psi	1015.00



Boiler Controls

Make-Up Water Feeders

21 Make-Up Water Feeder

- For boiler receiver tanks
- Direct mounting eliminates equalizing connections
- Proportional feed action
- Mounting flange:
 - 21 - (6) 17/32" bolt holes on a 5-3/4" bolt circle
 - 221 - (6) 7/16" bolt holes on a 8-1/2" bolt circle
- Soft seat provides positive seal
- Maximum water supply pressure: 150 psi
- Maximum pressure: 35 psi



Part #	Model #	Description	List
MM126400	21	5.75" Bolt Feeder	555.00

Boiler Control Switches

No. 2 Switch

- For Series 47, 247, 51, 51-S, 53, 63 and 847 water feeders to add low water cut-off function
- Provides flexibility for selection of functions desired



Part #	Model #	Description	List
MM110000	2	Low Water Cut-off Switch	129.00

No. 5 Switch

- For Series 93, 193, 94 and 194 combination low water cut-off/pump controllers for steam boilers
- (2) Single pole, double break switches for operation on (2) different levels
- 345 VA @ 120 or 240VAC; copper wire only



Part #	Model #	Description	List
MM110300	5	Electric Magnetic Switch 2 Levels	570.00

No. 7B Switch

- For Series 93, 193, 94 and 194 combination low water cut-off/pump controllers for steam boilers
- (1) Single pole, double break switch provided for low water cut-off or alarm actuation
- Switch includes proportioning control



Part #	Model #	Description	List
MM110800	7B	Electric Switch	990.00

Blow Down Valves

Series 14-B Full Port Ball Type

- Teflon seats provide bind-free, leak-tight ball movement
- Easy open handle keeps hands away from hot water and steam
- Maximum pressure: 30 psi
- Gasket and mounting screws included



Part #	Model #	Description	List
MM310447	14-B	47, 67 & 70	96.00

Liquid Flow Switches

- Do not use liquid flow switches on systems with flow greater than 10' per second

Model FS4-3 Liquid Flow Switch

- Universal design serves the widest variety of applications
- For starting or stopping electrically operated equipment
- (2) Electrical knock-outs
- SPDT Switch
- Sealed Monel bellows
- (4) Stainless steel paddles included: 1", 2", 3" & 6"
- Minimum temperature (fluid or ambient): 32°F
- Maximum temperature: 300°F
- Maximum pressure: 160 psi



Part #	Model #	Description	List
MM114400	FS4-3	1" NPT	137.00

Series FS5 Liquid Flow Switch

- For general purpose applications requiring low flow rate sensitivity
- In-line configuration eliminates need for pipe tee
- For use on 3/4" pipe sizes
- SPDT Snap switch
- Minimum temperature (fluid or ambient):
- Maximum temperature: 225°F - stainless steel models
- Maximum temperature: 250°F - brass
- Maximum operating pressure: 150 psi



Part #	Model #	Description	List
MM114760	FS5-3/4	3/4" NPT	235.00

Find Everything Under the Sun at One of Our Convenient Branches

www.plumbers-supply-co.com

Boiler Controls

Series FS8-W Liquid Flow Switch

- For general purpose applications with environmental exposure, or requiring a water-tight, dust tight or NEMA 4X rated flow switch
- Sealed Monel bellows
- SPDT Snap switch
- (4) Monel paddles - fits 1", 2", 3", 6" NPT or the extended paddle can be trimmed to fit other pipe sizes
- Minimum temperature (fluid or ambient): 32°F
- Maximum temperature: 225°F
- Maximum operating pressure: 150 psi



Part #	Model #	Description	List
MM120601	FS8-W	1" NPT NEMA 4X Rated	185.00

Series FS1 High Sensitivity Liquid Flow Switch

- For general purpose applications where high sensitivity is required and moderate or low flow rates are encountered
- For applications requiring water-tight, dust-tight or NEMA 4X rated flow switch
- SPDT Snap switch
- Minimum temperature (fluid or ambient): 32°F
- Maximum temperature: 225°F
- Maximum operating pressure: 100 psi



Part #	Model #	Description	List
MM113200	FS1	1/2" NPT Hi Sensitivity	230.00

Series FS7-4 Industrial Liquid Flow Switch

- Universal design for large pipe applications
- Brass with sealed tube construction
- Single pole, double throw snap switch
- Minimum temperature (fluid or ambient): 32°F
- Maximum temperature: 300°F
- Maximum operating pressure: 300 psi; (1000 psi for stainless steel models)



Part #	Model #	Description	List
MM119700	FS7-4	1-1/4" NPT Industrial	385.00
119750	FS7-4D	FS7-4 with 2 SPDT Switches	455.00

Replacement Parts



Part #	Model #	Used With:	List
MM302600	CO-12	42,61,63,64, 65,42S	6.35
MM304100	F26	221, 25A, 51, 53, 3155	8.80
MM312700	37-26	47	8.40
MM323300	92-68	94/194 Series	7.15
MM325400	150-14	93, 193, 150	6.35
MM325500	150-14H	150/157 w/Raised Face	6.35

Head Mechanism

Part #	Model #	Used With:	List
MM134900	51-HD	51 Series	730.00
MM137000	53-HD	53 Series	875.00
MM140300	61-HD	61 Series	285.00
MM142600	63-HD	63 Series	405.00
MM144400	64-HD	764 Series	320.00
MM162402	93-HDLS	93/193 Series Less Switch	590.00
MM165302	94-HDLS	94/194 Ser Head Less Switch	605.00
MM166300	94-7B	94 Series w/No 7B Switch	1700.00
MM173003	150S-HD	150S/157S Series	580.00
MM173203	150S-M-HD	150S-M/157S-M Series	580.00

Lower Quick Hook-Up Fitting

Part #	Model #	Description	List
MM332800	MA-259	QHU Ftg 11, 12, 13 f/ 47/47-2	275.00

Valve and Strainer Assembly Kit



SA47-101-102

Part #	Model #	Used With:	List
MM341600	SA47-101-102	47, 247, 847	280.00
MM342500	SA51-101-102	51, 851	280.00

Cartridge Assembly

Part #	Model #	Description	List
MM310453	CTRD-101	Cartridge & Strainer Kit	142.00

Find Everything Under the Sun at One of Our Convenient Branches

www.plumbers-supply-co.com

Valves

Solenoid Valves

S21 Series Normally Closed Solenoid Valve

- Encapsulated waterproof conduit
- Operating temperature: 32° to 125°F
- Voltage: 110/120-50/60
- EPR Seal

Part #	Pipe Size	List
S211GF02C5DG4	1/2"	127.53
S211GF02C5EG5	3/4"	135.79
S211GF02C5FG9	1"	279.92
S211GF02C5GJ2	1-1/4"	411.28
S211GF02C5HJ2	1-1/2"	425.21
S211GF02C5JJ2	2"	664.03

Solenoid Coil

- For use with S21, S31, and S33 valves

Part #	Description	List
HS3GN24A24	24 VAC	38.92

Series FT Float and Thermostatic Steam Trap

- Balanced thermostatic air vent with welded stainless steel bellows
- Trapped ball for self-seating and self-cleaning
- (2) Side inlets and outlets
- In-line maintenance stainless steel bellows
- Compact and rugged



125# Max psig

Part #	Pipe Size	Trap Orifice	List
WFT-125-16	1"	1/8"	524.00

Series WFT Float & Thermostatic Trap

- Cast iron, NPT connections
- All stainless steel internals with hardened seat and wear parts
- Welded stainless steel thermostatic air vent resists water hammer shock
- No condensate back-up
- In-line repairable

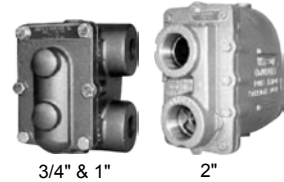

15# Max psig

Part #	Pipe Size	Trap Orifice	List
WFT-015-13	3/4"	1/4"	193.00

125# Max psig

Part #	Pipe Size	Trap Orifice	List
WFT-125-13	3/4"	16/125"	293.00
WFT-125-14	1"	16/125"	324.00
WFT-125-15	1-1/4"	1/4"	500.00
WFT-125-17	2"	83/250"	1007.00

IB Series Inverted Bucket Steam Trap

- Free-floating & frictionless valve lever assembly
- Heat-treated hardened main valve and seat
- Capacities to 4,400 lbs/hr
- All working parts attached to cover for in-line service
- For medium and high pressures



Series 1031

Part #	Pipe Connect	PSI	Trap Orifice	List
W1031-13-080	3/4"	80	1/8"	126.00
W1031-13-125	3/4"	125	7/64"	126.00

Steam Traps

Series WD600 Thermodynamic Steam Trap

- High pressure applications up to 600 psig
- Hardened stainless steel seat and disc for extended service life even at high pressure
- Single trap will operate over the entire pressure range of 3.5-600 psig (Not recommended for use below 10 psi)
- Suitable for superheated steam
- Freezeproof when trap is piped in a vertical orientation for complete drainage of condensate
- Three-hole balanced discharge extends life of the seat area
- Trap will function in any orientation (horizontal preferred)



Part #	Size	List
WD600-11-600	3/8"	146.00
WD600-12-600	1/2"	211.00
WD600-13-600	3/4"	283.00
WD600-14-600	1"	390.00

Find Everything Under the Sun at One of Our Convenient Branches

www.plumbers-supply-co.com

Steam Traps / Air Eliminators

Series 1032

Part #	Pipe Connect	PSI	Trap Orifice	List
W1032-13-015	3/4"	15	1/4"	176.00
W1032-13-030	3/4"	30	3/16"	176.00
W1032-13-070	3/4"	70	5/32"	176.00
W1032-13-125	3/4"	125	1/8"	176.00
W1032-13-200	3/4"	200	7/64"	176.00

Air Eliminators

Series AV813W Air Eliminator

- For air removal from liquid systems
- To 150 psi @ 300°F
- Rugged cast iron housing and all stainless interior
- Tight shut-off, EDPM valve head
- Simple design - low maintenance



Part #	Size	List
AV813W	3/4"	171.00

Switches

Control Duty Switches

Pilot Series Mechanical Control Duty Switch

- 10° Narrow angle float not sensitive to rotation
- Designed for use on control panels and alarm circuits only
- For use in water and sewage applications
- 16 Gauge, (2) conductor, SJOW water resistant (CPE) material
- Maximum 5 amps @ 120/240V
- Individually boxed and includes external weight or SST pipe mount assembly
- 3-Year limited warranty



Part #	Cord Length	Pump Dir	List
20A614	30'	Pump Down	52.60
20A616	30'	Pump Up	52.60

M-Pilot Series Mercury Control Duty Switch

- 10° Narrow angle float not sensitive to rotation
- Designed for use on control panels and alarm circuits only
- For use in water and sewage applications
- 18 Gauge, (2) conductor, SJOW water resistant (CPE) material
- Maximum 10 amps @ 120/240V
- Individually boxed and includes external weight or SST pipe mount assembly
- 3-Year limited warranty



Part #	Cord Length	Pump Dir	List
20A714	30'	Pump Down	57.39
20A718	50'	Pump Down	76.55
20A716	30'	Pump Up	57.62



Float Switches

2900 Series Mercury Float Switch - Normally Open

- For control duty applications
- Mercury bulb
- Narrow angle switch type
- Cord assembly

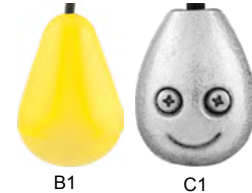

Part #	Cable Length	Packaging	List
2900-B1-S1-C1-K1-30	30'	Individual Box	64.70
2900BI-S1-C1-5020	50'	Bulk	83.93



Pan Float Switches

- Plastic switch is pest-resistant
- High-sensitivity
- 6' Lead is rustproof and waterproof
- Installation does not require a hole in the pan
- Switching: normally closed
- 24VAC, 5A
- 1-Year warranty



Secondary Drain Metal or Plastic Pan Sensor with Magnetic Switching

Part #	Description	List
AG1200+	Plastic or Metal Drain Pans	14.14

Switches

Float Switches
Class 9036-Types D

- For Open Tank or Sump Applications
- NEMA Type 1
- 2-Pole



Part #	Description	List
SQ9036DG2	Float Switch Type DG2 Closes as Float Rises	37.68

Pressure Switches

Class 9013, Type FSG - PUMPTROL® Water Pump Pressure Switch

- Standard water pump switch suitable for all types of pumps: jets, submersible, reciprocating, etc
- Adjustable range of switching point: 20.3 through 66.7 psi
- Diaphragm actuated
- Contacts open on pressure rise
- 2-Pole, (2) NC contacts
- NEMA Type 1, IP20
- Maximum pressure: 65 psig
- Suffixes:
 - M4 - Low pressure cut-off (Auto-Start-Off) operates at approximately 10 psig below cut-in and will turn off the pump
 - P - Nylon pulsation plug; can be field installed on types having 1/4" NPSF internal connector



Part #	Description	List
MPS2040	1/4" NPSF Internal, 20-40 psi	32.43
MPS3050	1/4" NPSF Internal, 30-50 psi	32.43
SQ9013FSG2J21M4	1/4" NPSF Internal, 30-50 psi, Low Pressure Cut-Off	32.56
SQ9013FSG2J24	1/4" NPSF Internal, 40-60 psi	32.43
SQ9013GSG2J25	1/4" NPSF Internal, 60-80 psi	87.22

Merrill Pressure Switch

- Captive nut on cover
- Adjustment instructions are inside top cover
- Contact points open on cut-out pressure
- Points close on cut-in or pressure drop
- Each turn of adjustment screw: 2 psi
- UL Listed



Part #	Description	List
MPS4060	1/4" NPT, 40/60 psig	13.60

Pentek 3-Wire Control Boxes

- Control box interchangeable with existing motor controls for Capacitor Start/Induction (CSIR) Run applications
- Rugged NEMA 3R enclosure suitable for indoor/outdoor use
- HardBond™ finish
- Multiple-size electrical knockouts
- High-load voltage relay
- Heavy-duty contacts
- External access to overload reset on CSCR boxes
- Heavy-duty terminal connectors are suitable for up to #4 AWG wire
- Easy-to-read wiring diagrams
- 1-Year limited warranty



Part #	Motor	List
SMC-IR0511	1/2 hp, 115V	78.00
SMC-IR0521	1/2 hp, 230V	78.00
SMC-IR0721	3/4 hp, 230V	81.00
SMC-IR1021	1 hp, 230V	86.00



Find Everything Under the Sun at One of Our Convenient Branches

www.plumbers-supply-co.com



Heat Transfer



Water Heaters

SuperStor® Ultra Indirect Water Heaters

- 316L Stainless steel tank and high output cupronickel heat exchanger
- 2" Thick CFC-free water-blown foam insulation
- Fast response immersion type control
- Boiler supply/return connections: 1" NPT
- Working pressure: 150 psi
- 1-Year limited party warranty
- 7-Year limited tank warranty



Part #	Capacity	BTUH Input	Height x Diameter	Domestic Conn	Floor to Boiler Supply	Ship Wt	List
SSU-45	45 gal	141,000	52-1/2" x 19-1/4"	3/4"	9"	88 lbs	1555.75



Find Everything Under the Sun at One of Our Convenient Branches

www.plumbers-supply-co.com

Circulator Pumps / Controls

Circulator Pumps for Heating and Potable Water Systems

Oil-Lubricated Circulator - 3-Piece

- Replaceable resilient motor mounts
- Noise dampening coupler
- Built-in overload protection
- Long bronze sleeve bearings maintain exact shaft alignment
- Precision ground pump shaft is oversized to provide large bearing surfaces
- Mechanical seal is designed to withstand wide range of water temperatures, pressures, additives and dissolved solids
- Centrifugal impeller prevents accumulation of air at seal faces to assure long life
- Maximum working pressure: 125 psi
- Maximum operating temperature (standard seal): 225°F continuous



Series HV

Part #	Model	Flange Size NPT	HP	Voltage	Construction	List
BG106189	100 NFI	3/4", 1", 1-1/4", 1-1/2"	1/12	115V	Cast Iron	450.00
BG106192	100AB	3/4", 1", 1-1/4", 1-1/2"	1/12	115V	Bronze	775.00
BG106197	100BNFI	3/4", 1", 1-1/4", 1-1/2"	1/12	115V	Bronze	760.00
BG102208	PR-AB	3/4", 1", 1-1/4", 1-1/2"	1/6	115V	Bronze	1570.00
BG102210	HV-NFI	1", 1-1/4", 1-1/2"	1/6	115V	Cast Iron	810.00
BG102213	HV-BNFI	1", 1-1/4", 1-1/2"	1/6	115V	Bronze	1310.00
BG102227	HD3 BI	3"	1/3	115/230V	Cast Iron	1935.00
BG105093	PD-35T	3"	1/2	208-230/460V	Bronze	1920.00

LR™ Series - Oil Lubricated Circulator - Compact Design

- 115V, 125W
- Maintenance free
- Built-in thermal overload protection
- Noryl® impeller, ceramic shaft and carbon bearings
- Use bronze circulator for potable water systems and cast iron circulator for hydronic heating systems
- Maximum working pressure: 125 psi
- Maximum operating temperature: 225°F



K

Part #	Model	Flange Size NPT	HP	Construction	List
BG106507	LR-20WR	3/4", 1", 1-1/4", 1-1/2"	1/15	Cast Iron	280.00
BG106514	LR-15BWR	3/4", 1", 1-1/4", 1-1/2"	1/12	Bronze	435.00

Find Everything Under the Sun at One of Our Convenient Branches

www.plumbers-supply-co.com



Circulator Pumps / Controls

Red Fox® Cast Iron Wet Rotor Circulator - NRF

- 115V
- Maintenance free
- DuraGlide™ bearing system eliminates seasonal freeze-up
- Quick-connect wire nut leads
- Face plate and rotor sleeve features corrosion resistant stainless steel construction
- Self-cleaning particle shield protects shaft and bearings from system start-up debris
- Stabilized, heat resistant, polypropylene impeller with closed design to improve efficiency
- Maximum working pressure: 150 psi
- Maximum operating temperature: 240°F for NRF-22 & NRF-9F/LW
225°F for NRF-25/33/36/45



Part #	Model	Flange Size NPT	Watts	RPM	List
BG103251	NRF-22	3/4", 1", 1-1/4", 1-1/2"	92	2940	140.00

Bronze Fox® Wet Rotor Circulator - NBF

- 115V
- Maintenance free - 100% lead-free
- Designed specifically for quiet operation in open (potable) water systems
- Maximum working pressure: 150 psi
- Maximum operating temperature: 230°F for all except NBF-33
225°F for NBF-33



Part #	Model	Connection	Watts	RPM	List
BG103257	NBF-8S/LW	1/2" Swt	39	2800	300.00
BG103260	NBF-12F/LW	Flange 3/4", 1", 1-1/4", 1-1/2"	55	2800	320.00
BG103252	NBF-22	Flange 3/4", 1", 1-1/4", 1-1/2"	92	2940	375.00

PL Series - Close Coupled Dry Rotor Circulator

- 115V
- Maintenance free
- An alternative to large wet rotor pumps
- Precision-machined and balanced alloy steel rotor
- Quick-connect wire nut leads and dual knockouts
- Solid "stiff-shaft" design of high-strength alloy
- XL-11™ Precision-crafted bearing system
- Double-sided I-Seal™ design
- Models PL-75 & PL-130 have 4 bolt hole flange connection, all others have 2 bolt hole flange connectors
- Maximum working pressure: 150 psi
- Maximum operating temperature: 225°F



Part #	Model	Flange Size NPT	HP	Construction	List
BG1BL012	PL-30	3/4", 1", 1-1/4", 1-1/2"	1/12	Cast Iron	365.00
BG1BL013LF	PL-30B	3/4", 1", 1-1/4", 1-1/2"	1/12	Bronze	570.00

Find Everything Under the Sun at One of Our Convenient Branches

www.plumbers-supply-co.com

Circulator Pumps / Controls

Circulator Pumps for Heating and Potable Water Systems (Continued)

PL Series - Close Coupled Dry Rotor Circulator

Part #	Model	Flange Size NPT	HP	Construction	List
BG1BL001	PL-36	3/4", 1", 1-1/4", 1-1/2"	1/6	Cast Iron	375.00
BG1BL003	PL-36B	3/4", 1", 1-1/4", 1-1/2"	1/6	Bronze	595.00
BG1BL002	PL-45	1", 1-1/4", 1-1/2"	1/6	Cast Iron	425.00
BG1BL004	PL-45B	1", 1-1/4", 1-1/2"	1/6	Bronze	630.00
BG1BL016	PL-50	1", 1-1/4", 1-1/2"	1/6	Cast Iron	495.00
BG1BL017	PL-50B	1", 1-1/4", 1-1/2"	1/6	Bronze	720.00
BGPL55B	PL-55B	3/4", 1", 1-1/4", 1-1/2"	2/5	Bronze	895.00

Companion Flanges for Cast Iron Circulators

- Includes fasteners



Flange for Series 100, PR, NRF-22, NRF-9F/LW, NRF-33, NRF-36, PL-30, PL-36, PL-55

Part #	Flange #	Size NPT	List
BG101001	P00740	3/4"	8.92
BG101002	P01510	1"	8.92
BG101003	P03250	1-1/4"	8.92
BG101004	P03430	1-1/2"	8.92

Flange for Series HV, PL-45, PL-50, NRF-45

Part #	Flange #	Size NPT	List
BG101007	P03410	1-1/2"	9.42

Companion Flanges for Bronze Circulators

- Includes fastener kit

Flange for Series 100B, PRAB, NBF-22, NBF-12F/LW, NBF-33, NBF-36, PL30B, PL-36B

Part #	Flange #	Size NPT	List
BG101011	P00789	3/4"	20.42
BG101012	P00794	1"	20.42

Bronze Circulator Accessories

Union Connection for NBF Circulators

- For NBF-22U, NBF-12U/LW & NBF-9U/LW

Part #	Model	Description	List
BG113203	UC-1/2S	1/2" Swt Connection	48.50
BGUC34S	UC-3/4S	3/4" Swt Connection	48.50

Find Everything Under the Sun at One of Our Convenient Branches

www.plumbers-supply-co.com



Circulator Pumps / Controls

Automatic Timer Kit

- TC-1 Timer control kit can be installed for use on any Bell and Gossett NBF circulator
- Programmable to turn the circulator ON and OFF automatically at preset times



Part #	Model	Description	List
BG113210	TC-1	24 Hour Programmable Timer	83.00

Aquastat

- Thermostatically turns any Bell and Gossett NBF circulator ON and OFF



Part #	Model	Description	List
BG113224	AQS-3/4	Senses Temperature of 3/4" Copper Pipe	31.50

Check-Trol™ Isolation Flow Control Flange Sets

- Packaged with an isolation flange of the same size as a pair
- For circulator installations, gives you features of flow control valve, isolation valve and companion flange
- Cap screws and nuts included
- Maximum working pressure: 150 psi
- Maximum operating temperature: 200°F



Flange for NRF/NBF/SSF Wet Rotors (Except NRF-45 & NBF-45), Series PL-30, PL-36, PL-55, Series 100, PR & LR

Part #	Model	Size	List
BG101231	CTF-3/4	3/4" NPT x Flange	71.00
BG101232	CTF-1	1" NPT x Flange	88.00
BG101233	CTF--1-1/4	1-1/4" NPT x Flange	110.00

Find Everything Under the Sun at One of Our Convenient Branches

www.plumbers-supply-co.com

Circulator Pumps / Controls

Zone Controls

Zonetrol™ Switching Relay

- 100% Factory tested
- Selectable priority for domestic hot water
- 30 Minute built-in priority timer helps prevent house freeze up - no additional plug-in cards required
- Automatically resettable fuse protects controller from overload
- Transformers operate up to 6-zones
- Can be used with "tankless coil" or "cold start" applications
- Replaceable, standard "ice cube" type relays allow up to 10 amps, 1/3 HP per zone
- 5-Year limited warranty



Zoning with Pumps

Part #	Model	Transformer Voltage	Zones	Priority Feature*	Switching	List
BG109425	Z-2	120V, 60Hz, 20VA	2	Yes	DPST	210.00
BG109427	Z-4	120V, 60Hz, 30VA	4	Yes	DPST	350.00

* Also applies to built-in priority timer and automatic resettable fuse

Flo-Control™ Valves

- Prevents gravity flow in forced water systems
- Permits summer-winter operation of indirect water heaters
- Removable top cap
- Manual operating position for vertical lift disc to permit gravity circulation
- Maximum operating temperature: 250°F
- Maximum working pressure: 125 psig



Straight-Angle Pattern

Part #	Model	Description	Construction	List
BG107019	SA1-1/4	1-1/4" Straight-Angle	Cast Iron	92.00

Find Everything Under the Sun at One of Our Convenient Branches

www.plumbers-supply-co.com



Circulator Pumps / Controls

Pressure Reducing Valves

- Fast fill feature
- Low inlet pressure check valve
- Convenient cleanable strainer
- Maximum operating temperature: 225°F
- Maximum operating pressure: 125 psig

Combination "Dual Units" Pressure Relief and Reducing Valve

- Relief valve pressure setting: 30 psi
- 1/2" NPT Boiler connection

F-3TU and F-8TU



Part #	Model	Components - Relief Plus	Fill Connection	Body Construction	List
BG110199	8	B-38	1/2" NPT	Iron/Brass	113.00
BG110197	F-3	FB-38	1/2" NPT	Brass	137.00

Pressure Reducing Valve

- Brass body construction



Part #	Model	Connection	Factory Setting	Adjustable Range	List
BG110190	B-38	1/2" NPT	12 psig	10 - 25 psig	58.00
BG110192	FB-38	1/2" NPT	12 psig	10 - 25 psig	62.00
BG110196	B7-12	3/4" NPT	12 psig	10 - 25 psig	88.00

Pressure Reducing Valve Parts



Part #	Description	List
BG118036	Strainer for Models B-38, B-38TU, FB-38TU & 6	12.25
BG189160	Strainer for Models B7-12 & 7	11.24

Find Everything Under the Sun at One of Our Convenient Branches

www.plumbers-supply-co.com

Circulator Pumps / Controls

Safety Relief Valves ASME

- Protects fired and unfired hot water vessels against hazardous operating pressures
- Feature a unique fail-safe disc with sufficient area to permit valves to maintain function in the event of a diaphragm rupture
- Cast iron valves are EPDM diaphragm operated; bronze valves are diaphragm assisted
- Meets requirements of section IV of the ASME boiler and pressure vessel code
- Maximum operating temperature: 250°F
- Maximum working pressure: 125 psig for 790 and 1170; 50 psig for 3301 and 4100



Part #	Model	Capacity BTU/Hr	Inlet/Outlet	Relief Setting	Construction	List
BG110121	790-30	975,000	3/4" NPT	30 psig	Bronze	105.00
BG110127	790-125	2,535,000	3/4" NPT	125 psig	Bronze	105.00
BG110129	1170-30	1,170,000	1" NPT	30 psig	Bronze	160.00

Circuit SetterPlus® Calibrated Balance Valves

- Pre-balance design capability
- Proportional shut-off
- Memory stop indicated
- Integral valved readout ports
- Maximum design limitations: 175 psig @ 250°F



Part #	Model	Connection	List
BG117412	CB-1/2S	1/2" Sweat	92.00
BG117413	CB-3/4S	3/4" Sweat	102.00
BG117402	CB-1-1/4S	1-1/4" Sweat	175.00
BG117415	CB-3/4	3/4" NPT	90.00
BG117105	CB-2	2" NPT	315.00
BG117107	CB-3	3" NPT	940.00

Air Eliminators Automatic Air Vent

- Brass body with non-ferrous internals
- Maximum operating temperature: 240°F



Part #	Model	Connection	Max Pressure	List
BG113020	67	1/8" MNPT	35 psig	34.50
BG113021	87	3/4" MNPT - 1/2" FNPT	150 psig	78.00

Find Everything Under the Sun at One of Our Convenient Branches

www.plumbers-supply-co.com



Circulator Pumps / Controls

Automatic Air Vent - Float-Type

- Brass body with non-ferrous internals
- Maximum operating temperature: 240°F



Part #	Model	Connection	Max Pressure	List
BG113222	97	1/8" NPTM	150 psig	10.70

High Capacity Air Vent

- Cast iron body and bonnet with stainless steel, brass and EPDM internal components
- Maximum operating temperature: 250°F



Part #	Model	Connection	Max Pressure	List
BG113076	107A	3/4" NPTF	150 psig	630.00

Hydronic Specialties

Drain-O-Tank® Air Charger

- Recharge a water-logged compression tank
- Maximum operating temperature: 240°F



Part #	Model	Connection	Max Pressure	List
BG113041	DT-2	1/2" NPTM	125 psig	42.00

Pump Motors and Accessories

Power Pack Motor



111034



111031

Part #	Phase	Voltage	HP	List
BG111034	Single	115	1/12	363.00
BG111031	Single	115	1/6	515.32
BG111061	Single	115	1/6	539.29
BG111040	Single	115	1/4	856.87
BG111042	Single	115/230	1/3	1080.03
BG169038	Single	115/230	1/3	1074.09
BG111044	Single	115/230	1/2	1465.75
BG111047	Single	115/230	3/4	1697.18
BG111049	Three	208-230/460	3/4	1697.18

Find Everything Under the Sun at One of Our Convenient Branches

www.plumbers-supply-co.com

Circulator Pumps / Controls

Motor Coupler



Part #	Description	List
BG118473	For PD-35, PD-37, 60 "AA", 1522 (1/2" Shaft Frame)	61.56
BG118705	Pump Coupler for Series 100, HV, 2", PR	23.87
BG118709	For PD-35, PD-37, 60 "AA", 1522	70.35
BG118723	For 2-1/2", LD-3, HD-3, Obsolete HLD-3, Obsolete HHD-3	36.43
BG186410	For PD-38, PD-40, Obsolete PD-39, 60 "A"	82.92
BG189110	For 1/12 hp and 1/6 hp Pumps	18.22

Sleeve

Part #	Description	List
BG185024	Sleeve Kit	164.91
BG185140	Sleeve Kit	144.15

Seal



Part #	Description	List
BG186543	Seal Kit , Assy Buna N Elastomer w/Brass Body & Seat	350.90

Seal Kit

Part #	Description	List
BG186862	Seal Kit #1 1-1/4" ID Bronze Fit	195.45

Seal Kit for Three-Piece Circulator



Part #	Description	List
BG118681	Series 100, 1", 1-1/4", 1-1/2", 2", HV, PR, 2-1/2", LD-3, HD-3, PD-35, PD-37, Series 60 "AA" & 1522 (Formerly Kit #7)	40.20
BG186499	For PD-38, PD-39, PD-40, Series 60 "A" & Series 60 "2-1/2 F" (Formerly Kit #2)	155.14

Impeller



Part #	Description	List
BG118431	2-3/4" Bronze Impeller	67.84
BG118435	3-5/16" Bronze Impeller	211.75
BG118436	3-3/8" Bronze Impeller	161.25
BG189132	2-3/4" NFI Impeller	26.38

Find Everything Under the Sun at One of Our Convenient Branches

www.plumbers-supply-co.com



Circulator Pumps / Controls

Pump Motors and Accessories (Continued)
Impeller

Part #	Description	List
BG189128	3-3/8" NFI Impeller	109.94



Bearing Assembly



Part #	Description	List
BG118844	For 100 Series NFI & BI	133.15
BG185011	Small Frame BF	1281.79
BG185014	Large Frame for Series 1510	2789.08
BG185332	For PD-35, PD-37, 60 "AA"; IB, BF or AB	515.32
BG186863	For PD-35, PD-37, 60 "AA", 1522; IB, BF or AB with Hardware & Gasket	515.32
BG189034	For Series 100	131.93
BG189105	For Series PR, 2-1/2", LD-3, HD-3	356.95
BG189162	Obsolete 1", Obsolete 1-1/4", Obsolete 1-1/2"	254.10
BG189163	Obsolete 1-1/2", Obsolete 2", Obsolete HV	272.25
BG189165	For HV, 2", 1-1/2" Obsolete IB or BI	296.45

Body Gasket



Part #	Description	List
BGP57700	PD-38, PD-40, Obsolete PD-39, 60 "A", MF 60 with 7" Impellers	5.72
BGP04080	3-1/8"OD Series 100	2.20
BGP04890	3-7/8"OD HV, 2", Obsolete 1", Obsolete 1 1/4", Obsolete 1 1/2", Obsolete 2", Obsolete HV	1.76
BGP57410	5-5/8"OD PD-35, PD-37, 60 "AA", 1522, MF 60 with 5 1/4" & 6 1/4" Impellers	2.26
BGP48690	10-1/16"OD Gasket	16.33
P80765	12" Gasket for 1510, 1531 & Series 80 Pumps	29.52
BGP80767	14" Volute Gasket for Bronze Fitted, Bronze Fitted w/Wear Ring & All Iron Pumps	16.96

Flange Gasket Set



Part #	Description	List
BG118373	For 1-1/2", HV and All 1-1/2AA or 1-1/2A Models	7.85
BG118368	1-13/16" for LR, PL-30, PL-36, Series 100, PR, 60 1AA, 60 1 1/4AA, PL-55 and All 1AA or 1-1/4AA Models	7.85
BG118378	For 2", 60 2AA, 60 2A, Obsolete 2AA, Obsolete 2A, MF 60 2" and All 2AA or 2A Models	10.68

Find Everything Under the Sun at One of Our Convenient Branches

www.plumbers-supply-co.com

Circulator Pumps / Controls

Ring Motor Mounting Set



Part #	Description	List
BG118223	For Series 100, 1", 1-1/4", 1-1/2", 2", HV, PR	28.90

Parts and Accessories



118153



118395

Part #	Description	List
BG118153	Oil Tube Small	5.78
BG118395	Wick Set (P4-4130)	8.79
BG186001	Ball Bearing for Coupling End on 185011, 185012, 185013, 185321, P85005, 186397, 186398, 186399, P70418, P70419, P70421, P70422, P70424, & P70425 Bearing Assembly for Series 1510 Pumps	79.15
BG186002	Ball Bearing for 185011, 185012, 185013, 185321 & P85005 Bearing Assembly for Series 1510P pumps	177.13
BG186860	Seal Kit for Series 80, 1510, & 1531 Pumps	260.15
BGL25201	2.5 oz Oil Tube	8.17
BGP64901	Hardware Kit for Steel Flanges	6.47

K

Find Everything Under the Sun at One of Our Convenient Branches

www.plumbers-supply-co.com

Circulator Pumps

Circulating Pumps

AUTOCIRC Undersink Hot Water Pumps

- Installed under sink furthest from water heater
- Does not require a return line
- Requires only one pump and one installation for all fixtures on the hot water plumbing line
- Built-in 24 hour timer

Autocirc1® Pump System

- Built-in temperature sensor automatically turns on pump when water temperature in hot water line cools down to 85°F. turns off when temperature reaches 95°F
- Requires only 33 watts of power
- Built-in fixed thermostat, optional adjustable thermostat

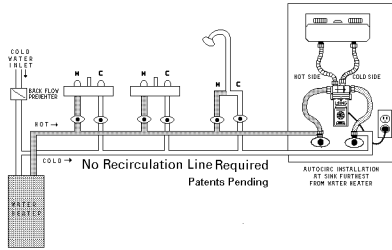

Part #	Description	List
E1-BCANCT1W-06	Pump with Power Cord	451.00

Recirc® Pumps

- Suited for most residential hot water recirculating installations
- Bronze housings
- Shaftless design - rotor/impeller rotates on single pivot bearing
- Built-in 100°C dry run thermostat (std)
- No fault 24-month warranty



Low Flow SM-303 33 Watt Recirc® Pump

- Energy smart pumps
- Suited for most residential hot water recirculating installations
- 1 to 2 gpm Typical recirculating flow
- 1/2" Recommended recirculation line size
- Optional timer (order separately)
- Includes 6' power cord

Part #	Description	List
LHB08100081	1/2" SWT, Replaces SM-303-BSW	290.00
LHB08100085	1/2" Thrd, Replaces SM-303-BTW	290.00

Timers

Part #	Description	List
LHB08260001	Timer for E1 and E3 Series Recirculating Pumps	94.00

UC-303 33 Watt Ultracirc Pump

- Integrated check valve
- Integrated ball valve
- Adjustable thermostat (optional)
- Quick release screw ring
- Low flow provides minimal flow velocities thereby reducing the effect of pipe erosion and noise caused by vibration
- Temperatures rating to 230°F, Line pressure rating 150 psi
- Requires only 33 watts of power
- 115/230V, 0.30/0.15 Amps



Part #	Description	List
UC303BRW	Pump with Power Cord less Timer	354.00
UCT303BW	Pump with Power Cord and Timer	343.00

Find Everything Under the Sun at One of Our Convenient Branches

www.plumbers-supply-co.com

Circulator Pumps

High-Efficiency Circulating Pumps

Wilco Stratos Cast Iron High-Efficiency Circulator

- Use for water heating, A/C and closed cooling circuits, industrial circulating, water/glycol concentration up to 50%, solar and geothermal systems
- Class A energy efficiency - up to 80% energy savings
- ECM Technology-based smart pump; automatically adjusts to system demands
- Red button technology and LED display
- On-board diagnostics and data logger
- Temperature range: 14° to 230°F
- Maximum working pressure: 145 psi
- Maximum head: 43'
- Maximum flow: 285 gpm



Part #	Model	Max HP	Voltage/Phase	Flange Type	List
2085591	Stratos 1.25x3-30	1/4 hp	230V-1*	1-1/4" HV 2-Bolt	1366.00
2085595	Stratos 3x3-30	1 hp	230V-1*	3" ANSI	3795.00

* 3-Phase connections subject to local electrical codes

Wilco Stratos ECO Cast Iron Single-Phase High-Efficiency Circulator

- Use for residential closed loop hot water, water/glycol concentration up to 50% (cast iron version), domestic hot water recirculation systems
- Class A energy efficiency - up to 80% energy savings
- ECM Technology-based smart pump; automatically adjusts to system demands
- Quick-connect spring clip electrical
- Standard 6-1/2" flange to flange dimension
- Temperature range: 60° to 230°F
- Maximum working pressure: 145 psi
- Maximum head: 16'
- Maximum flow: 15.5 gpm



Part #	Model	Max HP	Voltage/Phase	Flange Orientation	List
4117300	Stratos ECO 16F	1/25 hp	115V-1	Standard	606.00



Find Everything Under the Sun at One of Our Convenient Branches

www.plumbers-supply-co.com



Circulator Pumps

Standard Circulating Pumps

Wilco Top S Cast Iron Two-Speed Wet Rotor Circulating Pump

- Use for all types of hot water, A/C and closed cooling, industrial circulation, water/glycol concentrations up to 50%, solar and geothermal systems
- Stainless steel shaft
- Cataphoresis coating
- No mechanical seal
- Automatically vented
- Protection class IP 44
- Temperature range: 14° to 248°F
- Maximum working pressure: 145 psi
- Max head: 70'
- Maximum flow: 290 gpm
- 115-1-60



Part #	Model	Max HP	Voltage/Phase	Flange Type	List
2067540	Top S 1.25x15	1/8 hp	115V-1	1-1/4" HV 2-Bolt	439.00
2067547	Top S 1.5x20	1/4 hp	115V-1	1-1/2" HV 2-Bolt	1155.00
2067574	Top S 2x35	3/4 hp	115V-1	2" HV 4-Bolt	1525.00

Wilco Star Cast Iron Wet Rotor Circulating Pump

- Use for hot water heating, industrial circulation, cold water and AC, water/glycol concentrations up to 50%, solar and geothermal systems
- Can be installed in any position where the shaft is horizontal
- Stainless steel shaft
- Protection class IP 44
- Temperature range: 14° to 230°F
- Maximum working pressure: 145 psi
- Maximum head: 32'
- Maximum flow: 38 gpm
- 3/4" - 1-1/2" Standard flange type



Part #	Model	Speeds	Max HP	Voltage/Phase	Flange Orientation	List
4090765	Star S 21FX	3	1/12 hp	115V-1	90° Rotated	165.00
4105032	Star S 21F	3	1/12 hp	115V-1	Standard	164.00
4090764	Star S 16FX	1	1/25 hp	115V-1	90° Rotated	160.00

Wilco Star Bronze Wet Rotor Circulating Pump

- Applications include open systems - heating or cooling, industrial circulation systems, cold water and air-conditioning systems
- Can be installed in any position where the shaft is horizontal
- Stainless steel shaft
- Temperature range: 14° to 150°F
- Maximum head: 32'
- Maximum flow: 18 gpm
- 3/4" - 1-1/4" Standard flange type



Part #	Model	Speeds	Max HP	Voltage/Phase	Flange Orientation	List
4106179	Star S 21BFX	3	1/12 hp	115V-1	90° Rotated	457.00

Find Everything Under the Sun at One of Our Convenient Branches

www.plumbers-supply-co.com

Circulator Pumps

S-Series In-Line Circulator Pumps

- Standard 3-piece design
- Radially-split body
- Oversized shaft
- Centrifugal impeller
- Modular construction
- Alloy steel-copper sleeve shaft
- Mechanical seal assembly; carbon brass trim; ceramic seat
- Bronze-fitted (cast iron) is to be used for general heating and circulating
- All bronze is to be used for drinking water



S-25 In-Line Circulator Pump

Part #	Description	Flange	HP	Volts & Phase	List
174031-013	Bronze-Fitted	3/4", 1", 1-1/4", or 1-1/2" NPT	1/12 hp	115V 1-Phase	419.00
174031-043	All Bronze	3/4", 1", 1-1/4", or 1-1/2" NPT	1/12 hp	115V 1-Phase	731.00

S-35 In-Line Circulator Pump

Part #	Description	Flange	HP	Volts & Phase	List
174033-013	Bronze-Fitted	2" NPT	1/6 hp	115V 1-Phase	928.00
174033-043	All Bronze	2" NPT	1/6 hp	115V 1-Phase	1660.00

S-45 In-Line Circulator Pump

Part #	Description	Flange	HP	Volts & Phase	List
174036-113	Bronze-Fitted	2-1/2" or 3" NPT	1/4 hp	115V 1-Phase	1218.00
174036-143	All Bronze	2-1/2" or 3" NPT	1/4 hp	115V 1-Phase	2349.00

S-46 In-Line Circulator Pump

Part #	Description	Flange	HP	Volts & Phase	List
174037-113	Bronze-Fitted	3" NPT	1/3 hp	115V 1-Phase	1765.00

S-55 In-Line Circulator Pump

Part #	Description	Flange	HP	Volts & Phase	List
106284-132	Bronze-Fitted	3" NPT	1/2 hp	115/230V 1-Phase	1781.00

Find Everything Under the Sun at One of Our Convenient Branches

www.plumbers-supply-co.com

Circulator Pumps

H-Series In-Line Circulator Pumps

- Standard 3-piece design
- Radially-split body
- Oversized shaft
- Centrifugal impeller
- Mechanical seal assembly; carbon brass trim; ceramic seat
- Alloy steel-copper sleeve shaft
- Modular construction
- Bronze-fitted (cast iron) is to be used for general heating and circulating
- All bronze is to be used for drinking water



H-32 In-Line Circulator Pump

Part #	Description	Flange	HP	Volts & Phase	List
174034-013	Bronze-Fitted	1", 1-1/4", or 1-1/2" NPT	1/6 hp	115V 1-Phase	748.00
174034-043	All Bronze	1", 1-1/4", or 1-1/2" NPT	1/6 hp	115V 1-Phase	1305.00

H-41 In-Line Circulator Pump

Part #	Description	Flange	HP	Volts & Phase	List
174035-113	Bronze-Fitted	1" NPT	1/6 hp	115V 1-Phase	1000.00
174035-143	All Bronze	1" NPT	1/6 hp	115V 1-Phase	1599.00

H-51 In-Line Circulator Pump

Part #	Description	Flange	HP	Volts & Phase	List
116431-132	Bronze-Fitted	1" NPT	1/4 hp	115V 1-Phase	1178.00

H-53 In-Line Circulator Pump

Part #	Description	Flange	HP	Volts & Phase	List
116439-132	Bronze-Fitted	1-1/2" NPT	1/2 hp	115/230V 1-Phase	1484.00

H-54 In-Line Circulator Pump

Part #	Description	Flange	HP	Volts & Phase	List
116451-132	Bronze-Fitted	2" NPT	3/4 hp	115/230V 1-Phase	1592.00

H-64 In-Line Circulator Pump

Part #	Description	Flange	HP	Volts & Phase	List
116475-132	Bronze-Fitted	1-1/2" NPT	3/4 hp	115/230V 1-Phase	2085.00

H-65 In-Line Circulator Pump

Part #	Description	Flange	HP	Volts & Phase	List
116491-136	Bronze-Fitted	1-1/2" NPT	1 hp	208-230/460V or 575V 3-Phase	2252.00

Find Everything Under the Sun at One of Our Convenient Branches

www.plumbers-supply-co.com

Circulator Pumps

H-67 In-Line Circulator Pump

Part #	Description	Flange	HP	Volts & Phase	List
116511-132	Bronze-Fitted	2" NPT	1 hp	115/230V 1-Phase	2656.00
116515-136	Bronze-Fitted	2" NPT	1 hp	208-230/460V or 575V 3-Phase	2440.00

ARMflo E Series Circulator Pumps E Series Close Coupled Dry Motor Circulator

- Ultra quiet design ensures quiet operation in residential and commercial installations
- Compact efficiency
- Permanently lubricated ball bearings
- For heating and cooling applications such as hot water, geothermal, radiant panel and snow melting in large residential and light commercial installations
- Motor: 120V, 1-Phase, 2-Pole



Part #	Model	Speed	HP	Connection	Body	List
182202-643	E7	3400 rpm	1/6 hp	1-1/4" Diameter 2-Bolt Flanges	Cast Iron	450.00
182202-644	E7B	3400 rpm	1/6 hp	1-1/4" Diameter 2-Bolt Flanges	Bronze	693.00
182202-657	E8	3250 rpm	1/6 hp	1-1/4" Diameter 2-Bolt Flanges	Cast Iron	471.00
182202-658	E8B	3250 rpm	1/6 hp	1-1/4" Diameter 2-Bolt Flanges	Bronze	738.00
182202-659	E9	3250 rpm	1/6 hp	1-1/4" Diameter 2-Bolt Flanges	Cast Iron	471.00
182202-660	E9B	3250 rpm	1/6 hp	1-1/4" Diameter 2-Bolt Flanges	Bronze	738.00
182202-650	E10B	3300 rpm	1/6 hp	1-1/2" Diameter 2-Bolt Flanges	Bronze	755.00
182202-651	E11	3300 rpm	1/6 hp	1-1/2" Diameter 2-Bolt Flanges	Cast Iron	481.00
182202-652	E11B	3300 rpm	1/6 hp	1-1/2" Diameter 2-Bolt Flanges	Bronze	755.00

K

Astro 3-Speed Wet Rotor Circulator Pumps

- Removable check valve
- Polypropylene impeller
- EPDM Gasket material
- Indoor use only
- Flow range: 0 to 18 gpm
- Head range: 0' to 32'
- Motor: 115V, 1-Phase, 60Hz
- Maximum fluid temperature: 230°F
- Maximum working pressure: 150 psi



Part #	Model	Connection	Speed	Amp Capacity	HP	Description	List
110223-305	230CI	Flange	2800 rpm	0.70A	1/25 hp	Cast Iron	207.00
110223-306	230SS	Flange	2800 rpm	0.70A	1/25 hp	Stainless Steel	363.00
110223-307	250CI	Flange	2800 rpm	0.95A	1/20 hp	Cast Iron	231.00
110223-308	250SS	Flange	2800 rpm	0.95A	1/20 hp	Stainless Steel	382.00
110223-310	225SSU	Union - 1-1/4" NPSM	3000 rpm	0.58A	1/25 hp	Stainless Steel	353.00

Find Everything Under the Sun at One of Our Convenient Branches

www.plumbers-supply-co.com

Circulator Pumps

Pump Motors



Part #	HP	Phase	Volts	Compatible Pump	List
805316-010	1/12 hp	1-Phase	115V	S-25	319.19
816141-002	1/3 hp	1-Phase	115V	H-52	921.00
817025-001	1/6 hp	1-Phase	115V	H-32, H-41, S-34, & S-35	458.57
817025-005	1/6 hp	1-Phase	115V	111060	523.44
817025-007	1/4 hp	1-Phase	115V	S-45	503.79
817025-013	1/3 hp	1-Phase	115V	S-46	530.59
811757-001	1/2 hp	1-Phase	115/208-230V	H-53, H-63, & S-55	828.00
811757-002	3/4 hp	1-Phase	115/208-230V	H-54, H-64, & S-57	834.65
816141-001	1/4 hp	1-Phase	115V	H-51	798.66
811757-007	1 hp	1-Phase	115/230V	H-54, H-64, S-57	897.97
831012-083	3/4 hp	3-Phase	208-230/460V	S-25	792.72
816676-069	1 hp	3-Phase	208-230/460V	H-65, H-67, S-69	793.58
816678-069	1-1/2 hp	3-Phase	208-230/460V	H-63	946.34

Pump Bearing Assemblies

- *Prelubricated to ensure trouble-free operation*
- *Allow steel shaft with copper cleave and positive oil O-ring seals*
- *Back pull out design eliminates stainless steel face plate removal and replacement*

Pump Bearing Assembly



810119-001



816023-001



816027-002



816032-000



816549-091

Part #	For	List
810119-001	S25 Pump, Includes Impeller	136.80
816023-001	S35 Pump	262.25
816027-002	S-45, S-46, H-41 Pumps	351.14
816032-000	S-55, S-557, H-51, H-52, H-53, H-54 Pumps	448.67
816133-000	B&G 60 Pumps	1304.82
816549-091	S-34, S-35, H-32 Pumps	218.90
816861-011	H-63, H-64, H-65, S-69, H-66, H-67, H-68 Pumps	1769.35
819359-002	4030 Old Style TD40 Pump	1209.45
826768-000	4030 Commercial Pump	1222.65
826771-000	4030M New Style Pump	1622.67

Find Everything Under the Sun at One of Our Convenient Branches

www.plumbers-supply-co.com

Circulator Pumps

Pump Bearing Assembly less Mechanical Seal



Part #	For	List
816366-041	S69, H63, H64, H65, H66, H67, H68 Pumps	1285.33

Pump Shaft and Bearing Module

- Includes:
 - Bearings
 - Shaft
 - Seal kit
 - Oil wicking
 - Gaskets
- Fit most Armstrong bearing assemblies

Part #	Description	List
816999-041	Shaft and Bearing Module	122.47

Flanges
Cast Iron Flange



Part #	Size	For	Pkg Qty	List
105189-011	2-1/2"	S-45	1	58.14
110140-020	1-1/2"	S-25	10/Pack	8.40
110140-022	1-1/4"	S-25	10/Pack	8.40
110140-024	1"	S-25	10/Pack	8.40
110140-026	3/4"	S-25	10/Pack	8.40
110140-028	1-1/4"	H-32	10/Pack	10.80
110140-030	1-1/2"	H-32	10/Pack	10.80
110140-032	1"	H-32	10/Pack	10.80

Bronze Flange



Part #	Size	For	Pkg Qty	List
105210-041	2"	S-35	1	75.43
105189-041	2-1/2"	S45	1	149.94
106074-041	2"	E16	1	84.20
110140-021	1-1/2"	S-25	10/Pack	27.60
110140-023	1-1/4"	S-25	10/Pack	27.60
110140-025	1"	S-25	10/Pack	27.60

Find Everything Under the Sun at One of Our Convenient Branches

www.plumbers-supply-co.com

Circulator Pumps

Flanges (Continued)
Bronze Flange

Part #	Size	For	Pkg Qty	List
110140-027	3/4"	S-25	10/Pack	27.60
110140-031	1-1/2"	H-32	10/Pack	49.30
110140-033	1"	H-32	10/Pack	49.30

Gaskets
Body Gasket



Part #	Description	List
406604-000	12-Hole, 11-9/16" OD 1/64" Thick	11.50
104442-000	For S25	4.14
106049-000	For S34, S35, H32	2.23
106050-000	For H-41	4.45
106158-000	For S55, S57, H51, H52, H54	4.08
106592-000	For S69, H63, H64, H65, H66, H67, H68	3.73

Flange Gasket

Part #	Description	List
816653-000	For S-25	6.70
804034-000	For S34 & H32	6.70
805176-000	Set for G41, H51, H52, H53	6.75
805201-000	Set for S45, S46, S55, S57, S69	17.82
805209-000	Set for S25, S34, S35, H32	8.96
816117-000	Set for H54, H66, H67, H68	8.96

Casing Gasket

Part #	Description	List
426401-002	6" Nitrile Casing Gasket 6-1/4" x 7" x 1/16"	27.02
426401-003	8" Nitrile Casing Gasket 8-1/4" x 9" x 1/16"	42.38
426401-004	10" Nitrile Casing Gasket 10-1/4" x 11" x 1/16"	51.19
426401-006	11-1/2" Nitrile Casing Gasket 11-3/4" x 12-1/2" x 1/16"	63.74

Find Everything Under the Sun at One of Our Convenient Branches

www.plumbers-supply-co.com

Circulator Pumps

Seal Kits



Part #	Description	List
816706-021	Seal Kit for S25, S34, S35, S45, S46, S55, S57, H32, H41 H51, H52, H53, H54	41.16
816707-001	Seal Kit for S-69, H-63, H-64, H-65, H-66, H-67, H-68	140.87
825458-001	1-1/4" Seal Kit for 4030, 4280, 4360, 4380, TD40 Motor Frames with 7/8" Impeller Bore	135.82
975000-982	1-1/4" Ceramic Seat Seal for Frame Size S	107.58
9975001-633	1-1/4" High Temp Viton Seal for Frame Size S	174.85
975000-984	1-5/8" High Temp Viton Seal for Frame Size M	174.85
811339-000	1-5/8" Mechanical Seal for 4030, 4280, 4360, 4380 and TD40 Motor Frame	250.62
810120-009	3/4" Mechanical Seal	211.41

Couplers



Spring Coupler

Part #	Description	List
806168-001	Fits S-45 and S-46	35.37
806026-001	Fits S-25, S-35, H-32, H-41	26.36
810120-003	1/2" Pump Side	57.02
810120-006	5/8" Pump Side	58.41

Flex Coupler

Part #	Description	List
806140-001	Fits S-55, S-57	76.96
807436-000	Fits H-51 and H-52	62.00
806137-001	Fits S-55, S-57, H-53, H-54	77.00
816665-000	Fits S-69, H-63, H-64, H-65, H-66, H-67, H-68	136.13

Coupler Insert



Part #	Description	List
875001-800	Coupler Insert 3JE	20.55
875000-801	Coupler Insert 4JE	22.91
875000-802	Coupler Insert 5JE	43.67
875000-803	Coupler Insert 6JE	72.76
875000-804	Coupler Insert 7JE	94.63
875000-805	Coupler Insert 8JE	123.74

Find Everything Under the Sun at One of Our Convenient Branches

www.plumbers-supply-co.com

Circulator Pumps

Impellers



Part #	Description	For	List
816304-317	Plastic Impeller	H-53	261.00
816301-055	Steel Impeller	H-41	352.26
816304-051	Bronze Impeller	S-55	389.14
816305-058	Bronze Impeller	S-45	378.44
812961-041	Bronze Impeller	S-25	71.20
816322-041	Bronze Impeller	S-34	195.72
816556-041	Bronze Impeller	H-32, S-35	170.53
816304-047	Bronze Impeller	S-57, H-54	382.00
816302-047	Bronze Impeller	H-52	357.00
816302-049	Brass Impeller	H-51	357.00
816303-047	Brass Impeller	H-53	418.88
816305-055	Brass Impeller	S-46	378.44
816308-042	Brass Impeller	S-69	828.21

Impeller Cap Screw

Part #	Description	List
911900-114	Impeller Cap Screw	9.22

Valves

ARMflo Venturi Circuit Balancing Valve

Part #	Size	List
571110-350	1/2" Swt	97.00
571110-352	1" Swt	143.00
571110-354	1-1/2" Swt	234.00
571110-355	2" Swt	342.00
571110-340	1/2" Thd	97.00
571110-341	3/4" Thd	100.00
571110-342	1" Thd	143.00
571110-343	1-1/4" Thd	200.00
571110-344	1-1/2" Thd	234.00
571110-345	2" Thd	342.00

ARMflo Venturi DZR Circuit Balancing Valve

Part #	Size	List
571110-351	3/4" Swt	100.00
571110-353	1-1/4" Swt	200.00

Find Everything Under the Sun at One of Our Convenient Branches

www.plumbers-supply-co.com

Circulator Pumps

Straight Flanged Circuit Balancing Valve

Part #	Size	List
570109-376	2-1/2"	622.00
570109-377	3"	896.00
570109-378	4"	1298.00
570109-379	5"	2096.00
570109-380	6"	2766.00

Combination Valve



Part #	Description	List
216945-300	1/2" Brass Threaded and Sweat Fittings	254.00

Pressure Reducing Valve



Part #	Description	List
216944-300	1/2" Bronze, 12 psi	132.00
207937-343	3/4" Bronze, 12 psi	174.00

K

Armstrong Oil

- SAE-30 Non-detergent pump oil for seal bearing assemblies

Part #	Size	List
116621-000	1/2 oz	3.54
116621-003	3-3/4 oz	7.70

Circulating Pump Clock Timers

- 24-Hour timer control for Astro series circulating pumps



Part #	Description	List
810123-130	Programmable 24-Hour Circulator Timer	105.00

Parts

Part #	Description	List
425869-001	Bronze Shaft Sleeve	43.01

Find Everything Under the Sun at One of Our Convenient Branches

www.plumbers-supply-co.com

Circulator Pumps

Thermostatic Control

- For Astro series circulating pumps

Part #	Description	List
110123-120	1/2" Aquastat	40.00
110123-121	3/4" Aquastat	40.00

Motor Resilient Mounting Ring

Description	List
810120-050 1/12, 1/6, 1/4, and 1/3 hp for 48 Frame Marathon Motors	108.22
874055-000 1/2 - 1 hp	80.34

Water Slinger

Part #	Description	List
406622-000	Water Slinger	4.20

Circulator Pump Hardware Kit

Part #	Description	List
810120-202	1-1/2" Bolt and Gasket Kit for 2-Bolt Flange	8.96
810120-204	2" Bolt and Gasket Kit for 2-Bolt Flange	12.28

Union Fitting Set

- (2) Half unions and gaskets
- 1-1/4" NPSM

Part #	Size	List
810120-220	1/2" Swt	49.00
810120-222	3/4" Swt	49.00

Pump Sleeve and Spacer Kit

Part #	Description	List
835085-001	Shaft Sleeve and Spacer Kit for 4630D Model Pump	80.07
810150-152	Bronze Shaft Sleeve and Spacer Kit	196.48
810150-150	Bronze Shaft Sleeve and Spacer Kit For Model 4280/4380	137.66

4360 Shaft Extension

- Used on pumps with 3/8" impeller bore and 1/2" shaft seal

Part #	Description	List
814910-001	Armstrong Shaft Extension	183.00

Find Everything Under the Sun at One of Our Convenient Branches

www.plumbers-supply-co.com

Pumps

Pro Drainer Submersible Drainage Pumps

Model EPD Pro Drainer Submersible Drainage Pump

- High quality stainless steel
- Small sump, effluent, drainage
- Air filled, continuous duty rated, permanent split capacitor motors
- Built-in thermal protection with automatic reset
- Oil lubricated double mechanical shaft seal
- 3/8" Max solid diameter



Part #	Type	HP	Elec	List
EPPD-3AS1	Auto	1/3	115-1	382.00
EPPD-3MS1	Manual	1/3	115-1	382.00



"Old Faithful" Dewatering and Sump Pedestal Pumps

- 3-Wire
- Non-clogging thermoplastic impeller
- Passes 1/2" spherical solids
- Float operated
- Minimum pit size recommended: 18" x 22"

81 "Old Faithful" Thermoplastic Sump Pedestal Pumps

- 36 gpm @ 10' Head
- Shut-off head: 16'
- 1-1/4" FPT Discharge
- 3/10 Horsepower



Part #	Description	Cord	List
81-0001	115V Auto	7-1/2'	159.00

82 "Old Faithful" Cast Iron Sump Pedestal Pumps

- 41 gpm @ 10' Head
- Shut-off head: 17'
- 1-1/2" FPT Discharge
- 1/3 Horsepower



Part #	Description	Cord	List
82-0001	115V Auto	7-1/2'	199.00

Floor Sucker Series Utility Pumps

42 Floor Sucker Indoor/Outdoor Utility Pumps

- 660 gph @ 10' Head
- Non-solids handling
- Fully or partially submersible
- Adaptable for use with standard garden hose (fitting included), 1" NPT pipe, or 1-1/4" slip fit (use discharge hose kit P/N 1010-0117)
- 1/6 Horsepower



Part #	Description	Cord	List
42-0007	115V Manual	9'	119.00

44 Indoor/Outdoor Utility Pump

- 1320 gph @ 10' Head
- Non-solids handling
- Fully or partially submersible
- Adaptable for use with standard garden hose (fitting included) 1-1/4" FNPT or 3/4" FNPT adapter
- 1/4 Horsepower



Part #	Description	Cord	List
44-0007	115V Auto	9'	156.00



Pumps

Utility/Dewatering Pumps

49 Water Ridd'r III Cast Iron Submersible Dewatering Pump

- 25 gpm @ 10' Head
- Passes 3/8" spherical solids
- Non-clog vortex impeller engineered glass-filled thermoplastic with metal insert
- Efficient heat sink for heat dissipation
- 1-1/2" NPT Discharge
- 1/4 Horsepower
- 115V/60/1, 3.8 amps, 3450 rpm
- Oil-filled, hermetically sealed, automatic reset thermal overload protected



Part #	Description	Cord	List
49-0005	115V Auto	9'	149.00

72 "Aqua-Mate" Submersible Utility Pump

- 30 gpm @ 10' Head
- Passes 3/8" spherical solids
- Non-clogging thermoplastic impeller
- 1-1/2" NPT Discharge
- Float operated, submersible (NEMA 6) 2-pole switch
- 3/10 Horsepower



Part #	Description	Cord	List
72-0001	115V Auto	9'	151.00

76 "Aqua-Mate" Submersible Dewatering Pump

- 40 gpm @ 10' Head
- Passes 3/8" spherical solids
- Engineered plastic impeller
- 1-1/2" NPT Discharge
- 2-Pole float operated mechanical switch
- 1/2 Horsepower



Part #	Description	Cord	List
76-0001	115V Auto	9'	201.00

314 "High Capacity" Water Mover Cast Iron Portable Non-Submersible Dewatering Pump

- 1230 gph @ 10' Head
- Non-solids handling
- Engineered thermoplastic impeller
- Includes:
 - 3/4" NPT garden hose adapters
 - Suction screen
 - Extra set of brushes
 - 9' Power cord
- 1/2 Horsepower
- 1-Year limited warranty



Part #	Description	Cord	List
314-0002	115V Auto	9'	239.00

"Mighty-Mate" Submersible Effluent or Dewatering Pump

53 "Mighty-Mate" Cast Iron Submersible Pump

- 34 gpm @ 10' Head
- Passes 1/2" spherical solids
- Non-clogging vortex impeller
- 1-1/2" NPT Discharge
- Float operated
- 3/10 Horsepower



Part #	Description	Cord	List
53-0001	115V Auto	9'	197.30
53-0032	115V Auto	9'	217.30
53-0002	115V Manual	15'	183.60

Find Everything Under the Sun at One of Our Convenient Branches

www.plumbers-supply-co.com

Pumps

55 "Mighty-Mate" Bronze Submersible Pump

- 34 gpm @ 10' Head
- Passes 1/2" spherical solids
- Non-clogging vortex impeller
- 1-1/2" NPT Discharge
- Float operated
- 3/10 Horsepower



Auto

Part #	Description	Cord	List
55-0001	115V Auto	9'	980.30

57 "Mighty-Mate" Cast Iron Submersible Pump

- 34 gpm @ 10' Head
- Passes 1/2" spherical solids
- Non-clogging vortex impeller
- 1-1/2" NPT Discharge
- Float operated
- 3/10 Horsepower



Auto

Part #	Description	Cord	List
57-0001	115V Auto	9'	217.30
57-0002	115V Manual	15'	203.50

High Temperature Pumps

2000 Cast Iron High-Temp Intermittent Submersible Pump

- Parts rated for intermittent 200°F contact
- 31 gpm @ 10' Head
- Passes 1/2" spherical solids
- Non-automatic with high temperature piggyback float switch
- Vortex impeller design
- 1-1/2" Discharge
- Float operated



Part #	Description	Cord	List
BN2057	115V, .3hp	15'	524.00

"Flow-Mate" Submersible Effluent or Dewatering Pump

98 "Flow-Mate" Cast Iron Submersible Pump

- 61 gpm @ 10' Head
- Passes 1/2" spherical solids
- Vortex impeller design
- 1-1/2" NPT Discharge
- Float operated submersible
- 1/2 Horsepower



Auto

Manual

Part #	Description	Cord	List
98-0001	115V Auto	15'	299.00
98-0002	115V Manual	15'	281.50
D98	230V Auto	15'	327.90

137 "Flow-Mate" Cast Iron Submersible Pump

- 79 gpm @ 10' Head
- Passes 5/8" spherical solids
- Non-clogging vortex impeller
- 1-1/2" NPT Discharge
- Float operated
- 1/2 Horsepower



Auto

Part #	Description	Cord	List
137-0001	115V Auto	10'	449.00
137-0002	115V Manual	15'	412.00

140 "Flow-Mate" Cast Iron Submersible Pump

- 80 gpm @ 10' Head
- Passes 1/2" Spherical solids
- Non-Clogging vortex impeller design
- 1-1/2" NPT Vertical discharge
- 1 Horsepower
- Suffix:
 - BN = Includes variable float and 1-1/2" x 2" PVC adapter fitting



BN

N140

Part #	Description	Cord	List
140-0002	115V Manual	20'	608.00
BN140	115V Manual	20'	645.00

Find Everything Under the Sun at One of Our Convenient Branches

www.plumbers-supply-co.com

Pumps

161 "Flow-Mate" High Head Cast Iron Single Seal Submersible Utility Pump

- 93 gpm @ 10' Head
- Passes 3/4" spherical solids
- Non-clogging bronze vortex impeller
- 1-1/2" NPT Discharge
- Float operated
- 1/2 Horsepower



Part #	Description	Cord	List
161-0001	115V, 1-Ph Auto	20'	1030.00
161-0002	115V, 1-Ph Manual	20'	929.00

163 "Flow-Mate" High Head Cast Iron Single Seal Submersible Pump

- 61 gpm @ 10' Head
- Passes 3/4" spherical solids
- Non-clogging bronze vortex impeller
- 1-1/2" NPT Discharge
- Float operated
- 1/2 Horsepower



Part #	Description	Cord	List
163-0001	115V, 1-Ph Auto	20'	1030.00
163-0002	115V, 1-Ph Manual	20'	929.00
G163	460V, 3-Ph Manual	20'	1127.00

186 "Flow-Mate" High Head Cast Iron Single Seal Submersible Pump

- 58 gpm @ 10' Head
- Passes 3/4" spherical solids
- Non-clogging bronze vortex impeller
- 1-1/2" NPT Discharge
- Float operated
- 1 Horsepower



Part #	Description	Cord	List
E186	230V Manual	20'	1220.00

On-Site Septic Pumps

151 - 152 - 153 "Dose-Mate" Cast Iron On-Site Submersible Septic Effluent Pump

- Non-clogging thermoplastic vortex impeller
- Passes spherical solids:
 - Model 151 1/2" (1/3hp)
 - Model 152 3/4" (.4hp)
 - Model 153 3/4" (1/2hp)
- 1-1/2" NPT Vertical discharge
- Upper sleeve bearing and lower ball bearing runs in bath of oil
- 3450 RPM Oil-filled motor, auto reset thermal overload protected
- 20' UL Listed power cord
- Includes 1-1/2" x 2" PVC adapter fitting
- Suffix:
 - BN models include 20' variable level float switch



N151, N152



BN152

Part #	HP	Volts-Ph	Mode	Solids	List
BN151	1/3	115V 1-Ph	Man	1/2"	309.00
152-0002	.4	115V 1-Ph	Man	3/4"	294.00
BN152	.4	115V 1-Ph	Auto	3/4"	336.00

Oil Smart® System Submersible Dewatering Pumps

940 Oil Smart® Submersible Dewatering System

- Non-clogging vortex impeller
- 1-1/2" NPT Discharge
- Automatic reset thermal overload protected
- Audible and light alarms with dry contacts
- Differentiates oil and water
- Includes:
 - Pump
 - Switch
 - Alarm
 - 20' Piggyback electrical supply cord
- 115V Single phase



Part #	Solids	HP	List
Z940-0007	3/4"	1/2	2536.00

Find Everything Under the Sun at One of Our Convenient Branches

www.plumbers-supply-co.com

Pumps

Sewage Waste Pumps

264 "Waste-Mate" Cast Iron Submersible Sewage/Effluent*/Dewatering Pump

- 60 gpm @ 10' Head
- Passes 2" spherical solids
- Non-clogging vortex impeller
- 2" NPT Discharge
- Float operated, submersible (NEMA 6) 2-pole switch
- 4/10 Horsepower
- Suffix:
 - BN Includes Piggyback variable float



Part #	Description	Cord	List
264-0001	115V Auto	15'	398.00

267 "Waste-Mate" Cast Iron Submersible Sewage/Effluent*/Dewatering Pumps

- 89 gpm @ 10' of head
- Passes 2" spherical solids
- Non-clogging vortex impeller
- 2" NPT Discharge
- Float operated
- 1/2 Horsepower



Part #	Description	Cord	List
267-0001	115V Auto	10'	468.00
267-0002	115V Manual	15'	415.00
267-0004	230V Manual	15'	493.00

270 "Waste-Mate" Cast Iron Non-Automatic Submersible Sewage/Effluent*/Dewatering Pumps

- 101 gpm @ 10' Head
- Passes 2" spherical solids
- Non-clogging bronze vortex impeller
- 2" NPT Discharge
- 1 Horsepower



Part #	Description	Cord	List
N270	115V Manual	20'	708.00
E270	230V Manual	20'	770.00

* Effluent in states where codes do not restrict solids size in effluent systems

282 "Waste-Mate" Cast Iron Submersible Sewage/Dewatering Pumps

- 96 gpm @ 10' Head
- Passes 2" spherical solids
- Non-clogging cast iron vortex impeller
- 2" or 3" Flange discharge (specify)
- Float operated, submersible (NEMA 6) 2-pole switch
- 1/2 Horsepower



Part #	Description	Cord	List
282-0004	230V, 1-Ph Auto	15'	859.00
G282	460V, 3-Ph Manual	15'	979.00
282-0001	115V, 1-Ph Auto	10'	880.00
282-0002	115V, 1-Ph Manual	15'	809.00

284 "Waste-Mate" Cast Iron Submersible Sewage/Dewatering Pumps

- 157 gpm @ 10' Head
- Passes 2" spherical solids
- Non-clogging cast iron vortex impeller
- 2" or 3" Flange discharge (specify)
- Float operated, submersible (NEMA 6) 2-pole switch
- 1 Horsepower



Part #	Description	Cord	List
284-0003	230V, 1-Ph Auto	10'	1081.00
284-0004	230V, 1-Ph Manual	15'	990.00
284-0011	230V, 3-Ph Manual	15'	1100.00
G284	460V, 3-Ph Manual	15'	1100.00

K

Find Everything Under the Sun at One of Our Convenient Branches

www.plumbers-supply-co.com

Pumps

292 "Waste-Mate" High Head Cast Iron Submersible Sewage/Dewatering Pump

- 124 gpm @ 10' Head
- Passes 2" spherical solids
- Non-clogging bronze vortex impeller
- 2" or 3" Flanged discharge (specify)
- Float operated, submersible (NEMA 6) 2-pole switch
- 1/2 Horsepower



Part #	Description	Cord	List
292-0001	115V Auto	20'	1107.00
292-0002	115V Manual	20'	1003.00

295 "Waste-Mate" High Head Cast Iron Submersible Sewage/Dewatering Pump

- 118 gpm @ 15' Head
- Passes 2" spherical solids
- Non-clogging bronze vortex impeller
- 2" or 3" Flanged discharge (specify)
- Float operated, submersible (NEMA 6) 2-pole switch
- 2 Horsepower



Part #	Description	Cord	List
D295	230V, 1-Ph Auto	20'	1408.00
G295	460V, 3-Ph Manual	20'	1415.00
J295	200V, 1-Ph Manual	20'	1415.00

293 "Waste-Mate" High Head Cast Iron Submersible Sewage/Dewatering Pump

- 118 gpm @ 15' Head
- Passes 2" spherical solids
- Non-clogging bronze vortex impeller
- 2" or 3" Flanged discharge (specify)
- Float operated, submersible (NEMA 6) 2-pole switch
- 1 Horsepower



Part #	Description	Cord	List
293-0003	230V, 1-Ph Auto	20'	1216.00
293-0004	230V, 1-Ph Manual	20'	1110.00
293-0011	230V, 3-Ph Manual	20'	1220.00

Qwik Jon®

266 Qwik Jon® Sewage Waste Pump

- 78 gpm @ 10' Head
- Passes 2" spherical solids
- 2" Discharge and 3" vent with adapt-a-flex seals
- 1/2 Horsepower



Part #	Description	Cord	List
014955	115V Auto	10'	480.00

294 "Waste-Mate" High Head Cast Iron Submersible Sewage/Dewatering Pump

- 118 gpm @ 15' Head
- Passes 2" spherical solids
- Non-clogging bronze vortex impeller
- 2" or 3" Flanged discharge (specify)
- Float operated, submersible (NEMA 6) 2-pole switch
- 1-1/2 Horsepower



Part #	Description	Cord	List
294-0003	230V Auto	20'	1373.00
E294	230V Manual	20'	1282.00
940-0006	230V, 3-Ph Manual	20'	2415.00
G294	460V, 3-Ph Manual	20'	1392.00

Qwik Jon® Ultima 202 Sewage Removal System

- Includes
 - Tank, lid and gasket
 - Tank, mini-grinder pump and a comfort height, ADA compliant toilet with elongated bowl
 - 1/2 Horsepower Mini-grinder pump
 - Back-flow device (check local codes)
 - 1" Discharge and 1-1/2" vent
 - Hardware and installation instructions



Part #	Description	List
202-1000	115V 1" Discharge Grinder Tank	783.00
202-2000	White Elongated Toilet Bowl	188.00
202-3000	White Toilet Tank	127.00
10-2123	Ultima Extension Kit	60.00

Find Everything Under the Sun at One of Our Convenient Branches

www.plumbers-supply-co.com

Pumps

Drain Pump Series

Laundry Tray Pump

- Passes 1/2" spherical solids
- 1-1/2" NPT discharge
- 115V, 1ph, 60 Hz
- Can be installed with internal trap
- Includes:
 - Automatic pumps with tank cord seals and hardware
 - Polypropylene basin and lid
 - Internal discharge pipe to lid
 - Check valve
- Models 104 and 132 are not IAPMO approved



Part #	Includes Pump:	List
105-0001	M53	299.00
105-0010	M53, 2" Inlet Drain Pump	449.00
131-0001	M98	409.00

Backup Systems

Aquanot® 12V Back-up Pedestal Pump

- For clear water
- Battery burn-out and overcharge protection
- Includes:
 - Non-corrosive pump
 - Battery recharger
 - 12V Pump alarm
- 36-Month warranty with purchase of pump and battery (registration required)



Part #	Description	List
585-0005	Aquanot II with 28A Electronic Charger	875.00

Aquanot® Deep-Cycle Battery



10-0761

Part #	Description	List
10-1450	AGM Deep Cycle	386.00
10-0761	Wet Battery	283.00
10-0764	Battery Box	23.00

Aquanot® Battery Charger

Part #	Description	List
10-0772	Battery Charger	336.00

Aquanot® Flood Alert® High Water Alarm

- Operates on (3) AAA batteries
- Low battery alarm
- On/off silence switch
- Stainless steel sensor contacts
- AC Power adapter capability, requires Class 2 transformer:
 - Input: 120VAC/60 Hz,
 - Output: 4.5 VDC/150 mA, tip positive, type B plug
- 1-Year limited warranty



Part #	Description	List
10-0763	5' of Lead Wire	25.00

Basement Sentry™ 12V Back-up System

- For clear water
- Includes:
 - Non-corrosive pump
 - Self-contained 10A battery recharger
 - Pump alarm
 - Battery case
 - Fittings
- Battery burn-out and overcharge protection
- Not recommended for installation with over 12' total dynamic head



Part #	Description	List
507-0005	Adapt Check Valve to Pipe	364.00

Home-Guard Max Pump Back-up System

- Water powered emergency back-up sump pump system
- Anti-corrosive PVC construction
- Performs at 80 psi
- Removes up to 2 gallons per gallon used
- 2-Year limited warranty



Part #	Description	List
503-0005	Water Operated Back-up Sump Pump	217.00

Pumps

Home-Guard Pump Parts

Part #	Description	List
009704	Valve ASM w/Backflow	138.09

Grinder Pumps

The Shark® 820 Series Cast Iron Grinder Pumps

- 1-1/4" NPT Vertical discharge
- Balanced bronze impeller
- Corrosion-resistant powder coated epoxy finish
- Stainless steel cutter plate/cutter, shaft, and hardware



Part #	Description	Cord	List
820-0004	230V Manual	20'	1725.00
820-0011	230V Auto	20'	1789.00

The Shark® 840 Series Reversible Grinder Pump

- Durable heavy-duty finned cast iron construction
- Cutters can automatically alternate direction
- Tandem seals with leak detection
- 1-1/4" NPT Vertical discharge
- Balanced bronze impeller
- Corrosion resistant power coated epoxy finish
- Stainless steel screws, bolts and lifting bail
- 2 Horsepower



Part #	Description	Cord	List
840-0004	230V Manual/Auto	20'	2328.00
840-0007	200V Manual/Auto	20'	2278.00
G840	460V Manual/Auto	20'	2278.00
840-0008	460V Manual/Auto	20'	2278.00

Grinder System Accessories

City-Might Pressure Boosting System

- 12" Wide x 22" high
- 115V Use with 840 series grinder
- Pre-assembled for easy installation
- Stainless steel 20 gallon tank
- Pressure SW setting: 48 to 68 psig adjustable
- Maximum cut-out pressure: 68 to 70 psig adjustable



Part #	Description	List
351-0005	42 psig Boost, 3/4 hp, Painted, 6.0 gal, 21"L	1655.00

NEMA 4X Control Panel for 840 Grinder System

- Starting, control and alarm circuits
- Circuit breaker and rated motor contactor (single phase)
- Capacitors and motor starting relay on single phase
- Alternating circuit (duplex)
- Automatic reversing circuit
- High water alarm light
- Internal seal leak light
- HOA Switches and pilot lights
- Padlock hasp
- UL Listed

Part #	Description	List
10-0420	Simplex Control Panel with Audible & Visible High Water Alarm	1209.00

Junction Box - Simplex

- (5) Holes with seals for:
 - (1) Power cord
 - (1) Sensor cord
 - (3) Float switch cords

Part #	Description	List
10-0331	Type 4X for (3) Float System	287.00

Find Everything Under the Sun at One of Our Convenient Branches

www.plumbers-supply-co.com

Pumps

Simplex Sewage Packaged Grinder Systems - Outdoor

Simplex 820 Outdoor Prepackaged Grinder System with Square Guide Rail System

- Includes:
 - 820 Grinder pump (230V, 1ph, 2hp)
 - Indoor/outdoor alarm
 - Quick Box connection
 - Weight and bracket assembly
 - 24" x 60" Fiberglass basin and cover, rail system
 - 8' Stainless steel lifting cable
 - 1" Pull rod

24" x 60" Fiberglass Basin

Part #	Description	List
922-0005	Outdoor Pre-packaged with Square Guide Rail System	4320.00

Preassembled Sewage Systems

912 Preassembled 24" x 24" Sewage System with Poly Molded Basin

- Top discharge
- Poly molded basin with 2" Vent, 2" Discharge PSF simplex cover
- Thermal overload protection
- Non-clogging vortex impeller
- 24" Depth for easier installation in troublesome areas
- Vertical support ribs help eliminate stuck float switches
- Includes:
 - (1) 2" Solids handling sewage ejector
 - (1) 24" x 24" Poly molded basin
 - (1) PSF Cover with 2V2D
 - Internal 2" PVC discharge pipe
 - Anti-flotation device
 - Stainless steel cover bolts and hardware



Part #	Pump	List
912-0116	M266 Auto	662.00

Simplex Sewage Basins & Covers - Indoor

- One-piece, seamless construction on all basins
- Anti-corrosion coating
- Includes:
 - Lid with gasket
 - 4" CI Inlet hub

Simplex Fiberglass Outdoor Basin

- With solid fiberglass cover and anti-flotation ring
- No holes drilled

Part #	Size	List
31-0866	24" x 48"	637.00

Pump Control Panels

1-Phase Simplex Pump Control Panel

- Built-in alarm system
- NEMA 4X Enclosure with lockable latch
- Includes (3) 2' control float switches



Part #	Description	List
10-0125	115V Simplex	695.00

3-Phase Simplex Pump Control Panel

- NEMA 4X Thermoplastic enclosure with lockable hasp
- Protection with disconnect
- Audible alarm with test switch
- External high water alarm light
- Seal fail and float status indicator lights

Part #	Dimensions	Volts	List
10-0394	12" x 10" x 6"	230V	1541.00

3-Phase Duplex Pump Control Panel

- NEMA 4X Thermoplastic enclosure with lockable hasp
- Protection with disconnect
- Audible alarm with test switch
- External high water alarm light
- Seal fail and float status indicator lights

Part #	Dimensions	Volts	List
10-0399	16" x 14" x 6"	460V	2359.00

Find Everything Under the Sun at One of Our Convenient Branches

www.plumbers-supply-co.com

Pumps

Electrical Control Panel - Simplex

Single Phase Simplex Circuit Breaker Disconnect Control Panel

- Use with Simplex 820 Grinder System
- Complete with (3) 20' control float switches
- NEMA 4X Watertight enclosure with lockable latch
- Clear dead front panel
- Equipment disconnect
- Motor contactor
- Top mounted alarm light
- Alarm horn (83 to 85 decibel rating)
- Horn silence and alarm test toggle switches
- Dry auxiliary contact
- 2-Year warranty

Part #	Description	List
10-1037	115V, 208-230V, 0-7 Amp Range	588.00

Electrical Alternator Control Panel - Duplex

- Hand-off-auto toggle switch for each pump
- Green pump run pilot light for each pump
- Red pilot light and audible alarm for high water condition
- Auxiliary dry contact
- High water alarm
- Circuit breaker for each pump
- Magnetic starter for each pump
- Alternating mechanism
- 2-Year warranty



NEMA 4X Control Panel Single Phase - 20' Float Switch

- 12" x 10" x 6" Enclosure
- Red alarm beacon
- (3) 20' Float Switches

Part #	Volts	Amp Range	List
10-1041	115V	7-15	879.00
10-1044	115/200/230V	7-15	948.00

NEMA 4X Control Panel Three Phase

- 14" x 12" x 6" Enclosure
- Float switches not included
- Red alarm beacon
- Motor protective switch with overload protection

Part #	Volts	Amp Range	List
10-1106	208/230/460	2.5-4.0	1505.00
10-1110	200/230/460	6.0-10.0	1505.00

Starter Paks

- Field installed in the control panel
- Consists of:
 - 1-Phase capacitor
 - Start relay



Part #	Description	List
10-0380	For Pump Models 6840 & 6841	88.00

Variable Level Control Switch

- Durable PVC/polypropylene float encasing variable level switch
- Switch open when hanging vertically above liquid level - closed when reaching a few degrees above horizontal



Mercury Float Switch

Part #	Cord Length	Mounting Method	List
10-0225	15'	Clamp	33.00
10-0017	25'	Clamp	38.00
10-0741	25'	Adj Weight	51.00

Indoor System Variable Level Float Switch

- Mechanically activated
- Does not contain Mercury

Part #	Description	List
10-0329	(3) Switches with Weights & Brackets	267.00
10-0330	(4) Switches with Weights & Brackets	349.00

Find Everything Under the Sun at One of Our Convenient Branches

www.plumbers-supply-co.com

Pumps

Float Switch Bracket

Part #	Description	List
10-0438	Type 304 SS Bracket w/(6) 3" Hooks, Wall or Access Frame Mounting	129.00

Switch-Mate Piggyback Variable Level Float Switch (VLFS)

Single Piggyback Variable Level Float Switch

- Converts non-automatic pump to automatic
- Designed for effluent, sewage and dewatering applications
- Durable molded material encasing variable level switch
- Omni-directional float
- Mounting strap included
- Maximum operating temperature: 120°F (except 10-0748 is 140°F)

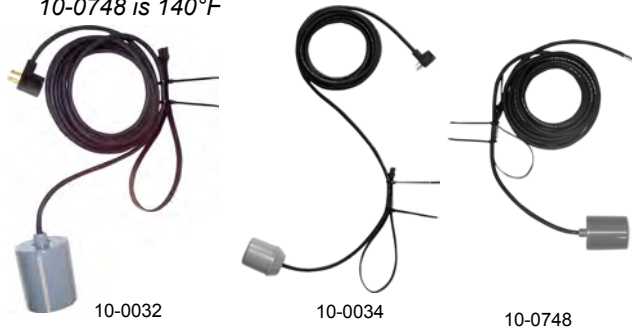

Normally Open

Part #	Volts	Cord Length	Max Amp	Position	List
10-0055	115V	10'	13A	NO	38.00
10-0034	115V	15'	13A	NO	44.00
10-0032	115V	15'	15A	NO	68.00
10-0033	230V	15'	15A	NO	73.00
10-0748	115V/230V	25'	20A	NO	108.00

Normally Closed

Part #	Volts	Cord Length	Max Amp	Position	List
10-0064	115V	15'	13A	NC	68.00

Double Piggyback Variable Level Float Switch

- Converts non-automatic pump to automatic
- Designed for effluent, sewage and dewatering applications
- Durable molded material encasing variable level switch
- Omni-directional float
- Mounting strap included



Part #	Volts	Cord Length	Max Amp	List
10-1964	115V	15'	15A	120.00
10-0230	230V	15'	15A	127.00

"Full-Flow" Unichecks

ABS Plastic Union (Slip x Slip) "Full-Flow" Unicheck

- Checks backflow of water and sewer gas
- Neoprene gasket and flapper, weighted with heavy stainless steel metal backing plates and stainless steel rivet
- Reduces motor and pump noise
- Stops electrolysis
- Vertical or horizontal installation



Part #	Size	List
30-0021	2"	27.00

Cast Iron "Full-Flow" Unicheck

- Checks backflow of water and sewer gas
- Neoprene gasket and flapper, weighted with heavy stainless steel metal backing plates and stainless steel rivet
- Reduces motor and pump noise
- Stops electrolysis
- Vertical or horizontal installation



30-0163



30-0152

Part #	Size	List
30-0163	1-1/4"	77.00
30-0164	1-1/2"	79.00
30-0152	2"	85.00

Find Everything Under the Sun at One of Our Convenient Branches

www.plumbers-supply-co.com

Pumps

Cast Iron Union (Slip x Slip) "Full Flow" Unichheck

- Checks backflow of water and sewer gas
- Neoprene gasket and flapper, weighted with heavy stainless steel metal backing plates and stainless steel rivet
- Reduces motor and pump noise
- Stops electrolysis
- Vertical or horizontal installation



Part #	Size	List
30-0151	2"	44.00

PVC Union (Slip x Slip)

- Checks backflow of water and sewer gas
- Flapper bends over radius - no sharp 90° edges - lengthens life of flapper hinge
- PVC Plastic check body bolted together
- Vertical or horizontal installation



Part #	Size	List
30-0181	1-1/2" or 1-1/4"	13.00

"Quiet Check" PVC Solvent Weld with Union Check Valve (Comp)

- Checks backflow of water and sewer gas
- Corrosion resistant, nonmetallic parts
- Buna-N flapper, double shielded with PVC
- Buna-N compression ring seals
- Reduces motor and pump noise from plumbing system
- Designed for both horizontal and vertical usage
- Pressure rating: 25 psi at 57'
- Consult factory if use over 130°F required
- Suitable for installation below basin cover
- Compression union solvent weld end fittings



Part #	Pipe Size	Body	List
30-0040	1-1/2"	White	21.00
30-0042	2"	White	27.00

Compression Type Unichhecks

PVC Plastic

- Full flow, non-clog design
- Compression end fittings for easy installation
- Corrosion-resistant, non-metallic parts
- Buna-N flapper double shielded with PVC
- Buna-N compression ring seals
- Reduces motor and pump noise
- Vertical or horizontal installation



Part #	Pipe Size	Length	List
30-0015	1-1/2"	7-1/2"	27.00
30-0020	2"	9-3/4"	48.00
30-0030	3"	14"	106.00

Tri-Check™

PVC Check Valve/Ball Valve/Union Combination

- Check valve full flow design
- Neoprene gasket and flapper weighted stainless steel backing plates and rivet
- Installed on vertical or horizontal pipe
- All stainless steel screws
- Extra wide hinge to reduce stress
- Rated for 25 psi (58' of head)



Part #	Size	List
30-0100	1-1/2"	30.00

A-Pak Alarm Systems

Indoor/Outdoor Standard A-Pak Alarm System

- NEMA 3R enclosure (6.5" x 4.5" x 3")
- Automatic alarm reset, horn silence switch and alarm test switch
- Horn is rated 85 dB at 10'
- Pre-mounted terminal block with connections for pump and float switch
- Power connections are field wired
- UL / CSA listed



Part #	Description	List
10-0623	115V Standard w/15' Float Switch	174.00

Find Everything Under the Sun at One of Our Convenient Branches

www.plumbers-supply-co.com

Pumps

Indoor/Outdoor A-Pak II Alarm System

- NEMA 4X thermoplastic alarm panel (6" x 4" x 3")
- Horn and light warn of high liquid levels
- Test and silence switch
- Auxiliary dry high level alarm 5A contacts
- 115VAC Operates on separate circuit from pump
- Use with liquids to: 140°F (60°C)
- Horn rated at 88 dB at 10'
- UL Listed for US and Canada



Part #	Description	List
10-0126	115V, 1-Ph w/15' Float Switch	256.00

Indoor Auto Reset A-Pak Alarm System

- NEMA 1 Non-corrosive enclosure
- 9V Battery back-up (battery not included)
- Manual shut-off
- Float operates on 12VAC
- Float switch with 15' cable included
- 6' Power cord - 115V
- Horn rated at 87 decibels at 10'



Part #	Description	List
10-1494	115V, 1-Ph w/15' Float Switch	97.00

Crawl Space Pumping Systems

- Non-clog vortex impeller
- UL Listed 3-wire plug
- Corrosion resistant epoxy paint
- Passes 1/2" spherical solids
- Includes
 - Automatic pumps
 - 24' Hose
 - Tank assembly
- Dimensions:
 - 14-7/8" Overall height
 - 15-5/8" Upper flange width
 - 12-1/4" Body width



Part #	Pump	Shut-Off Head	List
108-0001	53 Basic System	19.25'	375.00

Disconnect & Rail Systems

Guide Rail System

- For removal and installation of flanged horizontal discharge pumps
- Pulls pumps out of basins
- Cast iron



Part #	Description	List
39-0016	4" Flange Horizontal Discharge, 2" Guide Rail	1588.00

Guide Rail System - E-Z Out Rail System

- 1-1/2" to 3" Discharge
- For concrete, steel or fiberglass tanks
- Allows for removal of pumps from ground level
- Ductile iron base elbow and positive machine fit with O-ring seal provides a reliable seal
- Guide rails direct the pump to and from the base elbow
- Systems are supplied complete with:
 - Base elbow
 - Sealing plate
 - Pump discharge elbow
 - Upper rail bracket
- All systems use 19mm Sch 40 pipe rails (not included)

Part #	Description	List
39-0083	2"V Cast Iron/Steel/Galv Steel	948.00
10-0789	Lifting Bail for 160, 180, 280, 290, 810, 815 and 820 Series	18.00

Lifting Cable

- 1/8" Stainless steel

Part #	Description	List
39-0031	8' Cable & Rod for 810 & 815	68.00

Pull Rod for Square Guide Rail Systems - "L" Type

Part #	Description	List
39-0069	1', Stainless Steel	59.00
39-0006	2-1/2', Stainless Steel	99.00



Pumps

Parts

Arm and Seal Assembly

Part #	Description	List
004741	Assembly, 130/260	23.57

Cord Seal

Part #	Description	List
094032	Cord Seal/Strain Relief for D294-A/B/C	4.31

Flange Package

Part #	Size	List
10-1305	2" NPT	37.00
10-1306	3" NPT	37.00

Floats

Part #	Description	List
034019	Standard Polypropylene	4.99

Float Switch Brackets

Part #	Description	List
10-1366	Set of Weights & Brackets for 3-Float Switches	154.00

Gaskets



Part #	Description	List
034046	Gasket - Case/Cover	1.25
267007	Gasket - Case/Cover	1.59
Z001011	Gasket - Case/Cover	3.97

Guide and Float Rod Assembly

Part #	Description	List
034086	Guide & Float Rod ASM	3.97

Guide Assembly

Part #	Description	List
003903	ASM Pedestal	1.93

Pipe Seal

Part #	Size	List
005588	2"	8.16

Pump Stand



- Reduces potential clogging by debris
- Raises pump 2" off bottom of basin
- Accommodates sump, dewatering and effluent applications
- Pump and discharge pipe not included
- Made of durable non-corrosive ABS

Part #	Description	List
10-2421	Pump Stand for Certain Dewatering Pumps	13.00

Seal

Part #	Description	List
Z002430	Shaft Seal for D294-A thru F	20.96
003402	Thru-the-Wall Termination Seal for D294A thru F	1.25

Switch Assembly



004705

Part #	Description	List
004705	M53/98/72 Switch Assembly "50"	28.90
004740	M267 Switch Assembly "130/260"	28.33
004755	Switch Assembly "282"	48.50

Find Everything Under the Sun at One of Our Convenient Branches

www.plumbers-supply-co.com

Pumps

LCU Condensate Pump

- High impact ABS tank
- Wall mounts
- (3) Intake holes
- 3/8" OD Outlet
- Barbed and threaded discharge connection
- Removable check valve
- Stainless steel shaft
- 6' Power cord with ground
- Thermally protected
- Quiet operation
- 3-Year warranty



Part #	Description	List
LCU-20S	115V, 1/30 hp, w/Safety Switch	60.00

Pre-Assembled Sewage Systems

Pro370 Simplex Sewage System

- 21" x 30" Sewage system
- 2" Solids handling
- Separate access cover
- QuickTree® float system
- Capacity: 41 gallon
- Anti-flotation collar
- Molded torque-stops
- Integrally molded handles
- Unique integrated cord seal technology
- Integral rubber cover seals
- For use with ALM-2 alarm
- 3-Year warranty



Part #	Description	List
P372LE41A	115V, 4/10 hp, 2" Discharge	543.00

Sewage Pumps

LE40 Cast Iron Sewage Pump

- 55 gpm @ 10' Head
- 2" Solids handling
- Vortex style impeller
- 2" FNPT Discharge
- Automatic models feature a mercury-free adjustable wide angle float with series plug
- Submersible
- 4/10 hp
- 3-Year warranty



Part #	Description	Cord	List
LE41A	115V Auto	10'	377.00

Pro380 Simplex Sewage System

- 24" x 24" Sewage system
- Shallow system design
- 2" Solids handling
- Separate access cover
- QuickTree® float system
- Capacity: 41 gallon
- Anti-flotation collar
- Molded torque-stops
- Integrally molded handles
- Unique integrated cord seal technology
- Integral rubber cover seals
- 3-Year warranty



Part #	Description	List
P382LE41	115V, 4/10 hp, 2" Discharge	543.00
P382XLE51	115V, 1/2 hp, 2" Discharge, 16-Bolt Cover	674.00

LE50 Cast Iron Sewage Pump

- 112 gpm @ 25' Maximum head
- 2" Solids handling
- 2-Vane corrosion resistant HYTREL® impeller
- 2" FNPT Discharge
- Automatic models feature a mercury-free adjustable wide angle float switch with series plug
- Submersible
- 1/2 hp
- 3-Year warranty



Part #	Description	Cord	List
LE51A	115V Auto	10'	436.00

QuickTree® Kit

- QuickTree® kit comes complete with stainless steel rod, pump float and clamps pre-mounted



Part #	Description	List
QT380-115-10	For Pro380, 115V, 10' Cord	64.00

Find Everything Under the Sun at One of Our Convenient Branches

www.plumbers-supply-co.com

Pumps

Basin and Cover Assembly

Part #	Description	List
K001107	Basin & Cover Assembly for Pro380 Series	188.00

Sump Pumps

240 Cast Iron Submersible Sump Pump

- 1/4" Solids handling
- 8-Vane glass reinforced thermoplastic impeller
- 1-1/2" Discharge size
- 10' Cord
- 1/4 hp Motor, oil filled with thermal overload protection
- 3-Year warranty



Part #	Description	List
247	115V Auto, Vertical Magnetic Float	164.00

250 Cast Iron Submersible Sump Pump

- 1/2" Solids handling
- Vortex engineered polymer impeller
- 1-1/2" Discharge size
- 10' Cord
- 1/3 hp Motor, oil filled with thermal overload protection
- 3-Year warranty



Part #	Description	List
257	115V Auto, Vertical Magnetic Float	180.00

SumpJet® Water Powered Back-Up Sump Pump

- Powered by municipal water supply and requires no electricity
- Removes 2 gallons of sump water per 1 gallon used
- Built-in backflow prevention
- Built-in screen with removable foot valve
- 1-1/2" Discharge
- 3/4" NPT Water inlet connection with optional hose connector included
- 3-Year warranty



Part #	Description	List
SJ10	Water Powered Back-Up Pump	219.00

Alarms

- For sump, sewage and effluent
- ALM-P1 Indoor Alarm with Probe Sensor**

- 115V Operation with 9V battery back-up
- Compact probe mounted sensor (snaps on 1-1/4" or 1-1/2" discharge pipe)
- Auxiliary contacts
- Visual and audio alarm



Part #	Description	List
ALM-P1	115V Indoor Alarm with 9V Battery Back-Up & Probe Sensor	143.00

Drain Pumps

404 Drain Pump

- Fully automatic operation
- Oil-filled, hermetically sealed motor with thermal protection
- 25 gpm @ 10' Head
- 3/8" Solids handling
- 10' 3-Wire power cord with grounded plug
- Maintenance-free, permanently lubricated sealed bearings
- 1/3 hp
- 3-Year warranty



Part #	Description	List
404L	115V, 2" FPT Inlet, Discharge & Vent	300.00

Utility Pumps

331 Cast Aluminum Portable Transfer Pump

- Maximum discharge head of 105'
- Maximum suction lift of 15'
- Glass reinforced thermoplastic impeller
- 20' Cord
- 1/2 hp, 8A, 60Hz, 7500 rpm
- 3-Year warranty



Part #	Description	List
331	115V Portable Transfer Pump	268.00

Find Everything Under the Sun at One of Our Convenient Branches

www.plumbers-supply-co.com

Pumps

Effluent/Wastewater and Sewage Ejector Pumps

HT-10E Series Oil-filled Submersible Effluent High Temperature Pump

- Solids handling: 3/4"
- 80 gpm @ 5' Head
- 24' Lift
- 1/2 hp Split phase
- Automatic operation: on level 10" - 12", off level 2" - 4"
- Liquid temperature: 200°F
- 1-1/2" FNPT Discharge
- Designed for continuous duty
- Epoxy coated cast iron housing
- Thermal overload protection
- CSA Listed



Part #	Model	Description	List
LG511700	HT-10E-CIA-FS	115V Auto, 15' Cord	1044.00

Water Wizard 5-Series Submersible Utility Pumps

- Commercial, industrial and home uses where liquid must be transferred or recirculated
 - 1/6 hp Shaded pole motor with overload protection
 - 1200 gph @ 1' Head
 - 26.3' Maximum lift
 - Pumps down to 1/8"
 - 60Hz, 380 Watts, 5 Amps
 - Designed for continuous duty
 - Epoxy-coated cast aluminum housing
 - 1" FNPT Discharge includes garden hose adapter
 - Bottom inlet has removable screen for cleaning
- 5-MSP Oil-Filled Submersible Utility Pump**
- cCSAus Listed



Part #	Model	Description	List
LG505000	5-MSP-10	115V, 10' Cord	188.00

5-ASP Series Oil-filled Submersible Utility

- 5ASP-LL: Low-level pressure diaphragm switch; On level 2-3", off level .5-1.5"
- cCSAus Listed



Part #	Model	Description	List
LG505350	5-ASP-LL	115V, 18' Cord	290.00

Dual Purpose Pumps

2E-38N Dual Purpose Oil-Filled Pump

- 300 gph @ 1' Head
- 11.8' Maximum lift
- 1/40 hp
- 60Hz, 100 Watts, 1.7 Amps
- 3/8" FNPT Inlet with snap off screen for easy cleaning
- 1/4" MNPT Outlet accepts 1/2" ID tubing
- Epoxy-coated aluminum housing
- Operates submersed or in-line
- Thermally protected
- cCSAus Listed



Part #	Model	Description	List
LG502203	2E38N	115V, 6' Cord	141.00

Utility Transfer Pumps

Pony Pump Non-Submersible, Self-Priming Transfer Pump

- 360 gph @ 1' Head
- 25' Maximum lift
- 115V @ 60Hz
- 1/10 hp
- Intake & discharge - 3/4" male garden hose thread and 3/8" FNPT
- Applications include commercial, industrial and home uses where liquid must be transferred
- Plated brass



Part #	Model	Description	List
LG555502	360	115V, 6' Cord	156.00



Pumps

Submersible Well Pumps

The Predator™ Series - 4" NEMA Submersible Pump - 2-Wire

- Premier 4" submersible corrosion resistant pump
- Superior abrasive handling staging design
- Long-life floating stage impeller design on 5, 8, 12 and 20 gpm
- Precision stacked stage design on 25 gpm
- Thermal overload and lightning protected motor



Part #	Flow Rate	Motor	Stages	List
2ST51-12	12 gpm	1/2 hp, 115V	7	868.00
2ST52-12	12 gpm	1/2 hp, 230V	7	868.00
2ST102-12	12 gpm	1 hp, 230V	11	1288.00

The Rustler - 4" NEMA Submersible Pump - 2-Wire

- "Easy-Grip" discharge bowl
- Rugged constructed discharge bowl
- Additional thread length
- Large lifting eyes
- Superior abrasive handling staging system
- Long life floating stage design on 5, 8, 12 and 20 gpm, precision stacked stage design on 25 gpm



Part #	Flow Rate	Motor	Stages	List
2NFL51-12	12 gpm	1/2 hp, 115V	7	783.00
2NFL52-12	12 gpm	1/2 hp, 230V	7	783.00
2NFL72-12	12 gpm	3/4 hp, 230V	9	972.00
2NFL102-12	12 gpm	1 hp, 230V	11	1122.00
2NFL102-20	20 gpm	1 hp, 230V	8	1077.00

The Rustler - 4" NEMA Submersible Pump - 3-Wire

- "Easy-Grip" discharge bowl
- Rugged constructed discharge bowl
- Additional thread length
- Large lifting eyes
- Superior abrasive handling staging system
- Long life floating stage design on 5, 8, 12 and 20 gpm, precision stacked stage design on 25 gpm



Part #	Flow Rate	Motor	Stages	List
3NFL51-12	12 gpm	1/2 hp, 115V	7	713.00
3NFL52-12	12 gpm	1/2 hp, 230V	7	713.00
3NFL72-12	12 gpm	3/4 hp, 230V	9	884.00

S Series- 4" Submersible Well Pump

- All stainless steel construction - excellent corrosion resistance
- High pressure and flow capabilities
- Smooth quiet operation
- Internal check valve
- Pressed and pinned shaft/coupling assembly



Part #	Flow Rate	Motor	Wires	List
2S52-10	10 gpm	1/2 hp, 230V	2-Wire	750.00

Jet Pumps

HR Series Shallow Well Jet Pump

- Rugged cast iron pump case
- Priming screen
- Reinforced thermoplastic impeller with stainless steel threaded insert
- Field proven diffuser with stainless steel wear ring
- Dual compartment, double ball bearing motor with voltage selector switch
- Square D pressure switch



Part #	Motor	Pressure Switch Setting	Shut-Off Pressure	List
HR50S	1/2 hp	20 - 40 psi	70 psi	636.00

HJ Series Shallow Well Jet Pump

- Dual compartment 115/230V GE motor double-ball bearing design, convenient voltage change switch
- Dual-adjustment Square D pressure switch
- Comes complete with priming tee on shallow well models and pressure regulator on deep well models
- Cast iron pump housing and motor bracket
- Engineered reinforced thermoplastic impeller
- Priming screen
- SST Wear ring for consistent performance (1/2 Horsepower models only)
- 1-1/4" Suction, 1" Discharge



Part #	Motor	Shut-Off PSI	List
HJ50S	1/2 hp	65 psi	735.00
HJ75S	3/4 hp	69 psi	874.00
HJ100S	1 hp	67 psi	989.00

Find Everything Under the Sun at One of Our Convenient Branches

www.plumbers-supply-co.com

Pumps

HJ Series Deep Well Jet Pump

- Dual compartment 115/230 volt GE motor double-ball bearing design, convenient voltage change switch
- Dual-adjustment Square D pressure switch
- Comes complete with priming tee on shallow well models and pressure regulator on deep well models
- Cast iron pump housing and motor bracket
- Engineered reinforced thermoplastic impeller
- Priming screen
- SST wear ring for consistent performance (1/2 hp models only)
- 1-1/4" Suction, 1" Discharge



Part #	Motor	List
HJ50D	1/2 hp	735.00

Jet Pump Accessories - 4" Deep Well Package

- Includes ejector assembly and foot valve

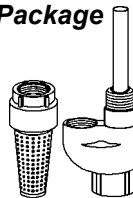

Part #	Description	List
DW50-1	1/2" Cast Iron	152.00

Centrifugal Self-Priming Pumps

Quick Prime Self-Priming Centrifugal Pump

- Manufactured to precise performance specifications
- Impellers are corrosion resistant for long life
- Single and 3-phase options - NEMA standard motors



Part #	Motor	Electrical	Impeller	List
QP15B	1-1/2 hp	115/230-1	No-Lead Brass	1018.00

Accessories

Part #	Description	List
05014A157	Gasket	5.25
14525A000	Shaft Seal	34.00

Sewage Pumps

BCAPSE Cast Iron Submersible Sewage Pump

- Residential and light commercial applications
- 2" NPT Discharge capable of handling 2" solids
- Cast iron motor and pump housing
- Oil-filled, thermally protected motor
- Lower ball bearing
- Piggy-back cap switch
- 10', SJTW Power cord
- 18" or Wider sewage basins
- 5-Year warranty



Part #	Description	List
BCAPSE50	1/2 hp, 113 gpm @ 5' Head	397.00

Sump Pumps

BCAP Cast Iron Submersible Sump Pump

- Cast iron volute
- Reinforced poly-carbonate impeller
- Stainless steel fasteners
- Oil-filled, thermally protected motor
- Top suction screen filter
- High capacity 1-1/2" NPT discharge
- Piggy-back cap switch
- 8', SJTW Power cord
- 11" or Wider sump basins
- 3-Year warranty



K

Part #	Description	List
BCAP33	1/3 hp, 58 gpm @ 5' Head	187.00



Pumps

SSBCS Stainless Steel Cast Iron Submersible Sump Pump

- Stainless steel motor housing & fasteners
Durable cast iron volute
Reinforced poly-carbonate impeller
Oil-filled, thermally protected motor
Top suction screen filters debris
High capacity 1-1/2" NPT discharge
Vertical float switch
8', SJTW Power cord
11" or Wider sump basins
ON Level at 9"/OFF level at 4"
5-Year warranty



Table with 3 columns: Part #, Description, List. Row: SSBCS33, 1/3 hp, 58 gpm @ 5' Head, 200.00

BSSF20 Preassembled and Job-Ready and Back-up Simple Sump Pump System

- Primary pump: 58 gpm @ 5' head
back-up pump: 24 gpm @ 5' head
Cast iron volute & reinforced poly-carbonate impeller
Vertical float switch
Oil-filled, thermally protected motor
Top suction screen filters debris
High capacity 1-1/4" or 1-1/2" NPT PVC discharge
Requires (1) 40A or 75A Deep Cycle or Sealed Lead Acid Battery (battery sold separately)
Battery case included
3-Year warranty



Table with 3 columns: Part #, Description, List. Row: BSSF20, 1/3 hp Sump with Battery Back-Up System, 476.00

SSBCSC Stainless Steel Cast Iron Submersible Sump Pump

- Stainless steel motor housing & fasteners
Piggy-back cap switch for auto operation
Microprocessor controlled
Durable cast iron volute
Reinforced poly-carbonate impeller
Oil-filled, thermally protected motor
Top suction screen filters debris
High capacity 1-1/2" NPT discharge
8', SJTW Power cord
11" or Wider sump basins
5-Year warranty



Table with 3 columns: Part #, Description, List. Row: SSBCSC33, 1/3 hp, 58 gpm @ 5' Head, 204.00

Sump Pump Battery Back-Up Systems

BSP15 Thermoplastic Sump Pump Battery Back-Up

- Requires (1) 40A or 75A deep cycle battery (battery sold separately)
Battery charger keeps battery properly charged
Alarm system lets homeowner know stand-by system is active
Battery case included
Compatible with most brands of pedestal & submersible sumps
Vertical float switch
8', SJTW Power cord



Table with 3 columns: Part #, Description, List. Row: BSP15, 24 gpm @ 5' Head, 12V Battery Back-Up, 226.00

BSPF Thermoplastic Submersible Sump Pump

- Vertical float switch
Reinforced thermoplastic motor housing, volute & impeller
Stainless steel fasteners
Oil-filled, thermally protected motor
Top suction screen filters debris
High capacity 1-1/2" NPT discharge
11" or Wider sump basins
ON Level at 9"/OFF Level at 4"
8', SJTW Power cord
1-Year warranty



Table with 3 columns: Part #, Description, List. Row: BSPF33, 1/3 hp, 55 gpm @ 5' Head, 162.00

Utility Pumps

ESU Heavy-Duty Submersible Utility Pump

- Reinforced thermoplastic motor housing, volute and impeller
Oil-filled, thermally protected motor
Top center 3/4" discharge, adapter connects to std garden hose
Bottom suction design removes water down to 1/8" of surface
Easy-access handle
8', SJTW Power cord
Non-automatic



Table with 3 columns: Part #, Description, List. Row: ESU82, 1/4 hp, 18 gpm @ 0' Head, 125.00

Find Everything Under the Sun at One of Our Convenient Branches

www.plumbers-supply-co.com

Pumps

Turbine Pumps

CT Series Close Coupled Turbine Pump

- Flow rate: 0.3 to 8.3 gpm
- Maximum head: 350'
- 3450 rpm/60Hz
- Self-priming
- "Life-Lok"® external adjustment
- Dependable carbon/ceramic mechanical shaft seal for temperatures to 225°F
- Bronze impeller with Monel blades
- Bronze raceway with cast-in vortex pockets
- #303 Stainless steel pump shaft
- Jacketed seal cavity for temperatures to 500°F



Part #	HP	Phase	List
BU5CT5M	1/2 hp	1-Ph	956.00
BU7CT7M	3/4 hp	1-Ph	1253.88

CS Series Close Coupled Turbine Pump

- Flow rate: 1.6 to 32.5 gpm
- Maximum head: 350'
- 3450 rpm/60Hz
- Self-priming
- "Life-Lok"® external adjustment
- Dependable carbon/ceramic mechanical shaft seal for temperatures to 225°F
- Bronze impeller with Monel blades
- Bronze raceway with cast-in vortex pockets
- #303 Stainless steel pump shaft
- Jacketed seal cavity for temperatures to 500°F



Part #	HP	Phase	List
BU315CS5M	1-1/2 hp	3-Ph	1669.93
BU350CS9M	5 hp	3-Ph	2592.81

EC and ED Series Base-Mount Turbine Pump

- Maximum head: 350'
- 1725 rpm/60Hz
- C Power frame: 5 hp, D power frame: 5 hp
- Pump shaft: #303 stainless steel
- "Life-Lok"® external adjustment
- Mechanical shaft seal
- Jacketed seal cavity for temperatures to 500°F
- Casing is close grain iron of 30,000 psi minimum tensile strength
- Self-priming
- Pump only, less motor



Part #	Description	GPM @ 350' of Head	List
BU10M	Pump Only	17 gpm	2094.00
BUED8M	Pump Only	15 gpm	3066.32
BUED10M	Pump Only	26 gpm	3066.32
BUED14M	Pump Only	46 gpm	3145.63

Centrifugal Pumps

G Series Close Coupled Centrifugal Pump

- Discharge can be located in any of four positions
- Casing is close grain iron of 30,000 psi minimum tensile strength
- Replaceable casing wear ring
- Enclosed bronze impeller
- Mechanical shaft seal
- Standard pump motors have open drip proof construction and are with jet pump service factors for continuous duty operation
- Jacketed seal cavity for temperatures to 500°F



Part #	HP	Phase	RPM	Hz	List
BU5G5114	1/2 hp	1-Ph	3500	60	763.62
BU15G6112	1-1/2 hp	1-Ph	2900	50	1629.70
BU320G6114	2 hp	3-Ph	3500	60	1186.07

Repair Parts

Repair Kit for CT6M Pump

- Kit includes: Impeller, Raceway, Shaft seal, O-Ring, Gasket, Impeller locknut, Instructions

Part #	Description	List
BU201586	Repair Kit for CT6M Pumps	473.94

Find Everything Under the Sun at One of Our Convenient Branches

www.plumbers-supply-co.com

Pumps

Gasket

Part #	Description	List
DE0004466	Deming Gasket	8.33
BU21337	Gasket	1.62
BU22021	Buna N Gasket	5.85
BU22099	Buna N Gasket	3.94

O-Ring

Part #	Description	List
DE0009951	Deming O-Ring	6.43
BU21333	O-Ring	2.31
22080	Buna N O-Ring	1.32
BU22083	Buna N O-Ring	1.47

Sleeve

Part #	Description	List
BU22063	Sleeve, Brass Shaft	41.53

Mechanical Seal

Part #	Description	List
BU8514	5/8" Mechanical Seal	50.34
BU8991	3/4" Mechanical Seal	64.18
BU21942-1	1" Mechanical Seal	93.13
BU9917	1-1/4" Mechanical Seal	105.24

DEMING[®]

Pump Parts

Gasket

Part #	Description	List
DE0004474	Gasket	15.26
DE0004553	Gasket	9.17
DE0011307	Gasket	125.91

Mechanical Seal

Part #	Description	List
DE0030880	Mechanical Seal	60.86



Thrush Co. Circulator Motors

- Available in 1/12 hp to 3/4 hp, 1-phase or 3-phase

Part #	ODP HP	Electrical	Frame	List
9640-0100	1/4 CH	115-60-1	48S	226.00
9642-0110	3/4 CH	115/230-60-1	56Y	396.00

Seal Kit

Ni-Resist Cartridge Seal Kit Assembly

- Seal has a permanent snap rings that hold parts in place
- High temperature carbon
- Ni-Resist seat
- EPT elastomer bellows and gaskets
- Stainless steel metal parts

Part #	Description	List
7307-0001	1-1/4" Shaft for 143JM-215JM or #1 Power Frame	144.00

Replacement Seal Kit

Part #	Model	List
7301-5000	GTN, GTB	28.00
7302-3000	HVN, HVC	34.00

Bracket Assemblies

- For bronze horizontal circulators

Part #	Model	Weight	List
1409-900	B-1	10lb	174.00
2104-0902	GTB-2	16lb	248.00

Spring Coupling for Circulators

- Non-corrosive aluminum ends
- Heavy high carbon spring wire
- Oil tempered to control flexibility
- Barrel spring eliminates vibration to transmit power smoothly and quietly

Part #	Model	Size	List
7304-1000	26A	1/2" x 1/2"	21.00

Find Everything Under the Sun at One of Our Convenient Branches

www.plumbers-supply-co.com

Infloor Heating

Uponor hePEX plus Barrier Tubing

- EVOH oxygen diffusion barrier
- Compatible with both Uponor's ProPEX® fitting connectors and QS-style fittings



NOTE: 5/16" hePEX plus tubing is used for the Uponor QuikTrak® system

Part#	Size	Length	List
A1250500	1/2"	300'	335.35
A1220500	1/2"	1000'	1117.75
A1220625	5/8"	1000'	1456.05

TruFLOW™ Jr. Manifolds

TruFLOW™ Jr. Manifold Assembly with Balancing Valves



Part #	Description	List
A2660400	4-Loop	408.70
A2660500	5-Loop	524.75
A2660600	6-Loop	585.95
A2660700	7-Loop	671.25
A2660800	8-Loop	712.35

Manifold Accessories for TruFLOW™ & 1-1/4" Brass Manifolds

Copper Manifold Adapter

- Use sweat adapter to transition R32 manifold union nut to 3/4", 1", and 1-1/4" copper pipe, copper fittings & valves



Use with 1-1/4" Brass and TruFLOW Manifolds
Not compatible with TruFLOW Sr.

Part #	Description	List
A4133210	R32 x 1" or 1-1/4"	22.15

End Cap with Vent

- For 1-1/4" brass manifolds
- Complete with swivel drain valve and manual air vent
- Required gasket included (A2403232)



Use with 1-1/4" Brass Manifolds

Part #	Description	List
A2803250	End Cap with Vent, R32	83.50

End Caps

- For 1-1/4" brass manifolds
- Required gasket included



Part #	Description	List
A2080020	Loop End Cap, R20	9.00

ProPEX® Lead Free Brass Fittings

ProPEX® EP Elbow (PEX x PEX)

- ProPEX® tool required
- ProPEX® rings required, sold separately



Part #	Size	List
LF4711000	1" x 1"	18.75

ProPEX LF Brass Coupling (PEX x PEX)



Part #	Size	List
LF4541010	1" x 1"	16.55
LF4545050	1/2" x 1/2"	5.95
LF4547575	3/4" x 3/4"	9.10

ProPEX LF Brass Tee (PEX x PEX)



Part #	Size	List
LF4705050	1/2" x 1/2" x 1/2"	10.05
LF4707575	3/4" x 3/4" x 3/4"	16.35

Find Everything Under the Sun at One of Our Convenient Branches

www.plumbers-supply-co.com

Infloor Heating

ProPEX LF Brass Reducing Tee (PEX x PEX x PEX)

Part #	Size	List
LF4707550	3/4" x 3/4" x 1/2"	16.35

ProPEX® LF Brass Female Adapter (PEX x NPT)



Part #	Size	List
LF4571010	1" x 1"	26.20

ProPEX® LF Brass Fitting Adapter (PEX x Copper)



Part #	Size	List
LF4505050	1/2" x 1/2"	3.80
LF4507575	3/4" x 3/4"	8.40

ProPEX® LF Brass Male Adapter (PEX x MNPT)



Part #	Size	List
LF4525050	1/2" x 1/2"	5.55
LF4525075	1/2" x 3/4"	14.05
LF4527575	3/4" x 3/4"	10.05
LF4521010	1" x 1"	20.75
LF4521515	1-1/2" x 1-1/2"	62.65
LF4522020	2" x 2"	192.15

ProPEX® LF Brass Sweat Adapter (PEX x Copper)



Part #	Size	List
LF4515050	1/2" x 1/2"	3.85
LF4517575	3/4" x 3/4"	8.85
LF4511010	1" x 1"	14.75
LF4511515	1-1/2" x 1-1/2"	59.90
LF4512020	2" x 2"	172.95

ProPEX® Brass Fittings

ProPEX® Brass Male Threaded Adapter (PEX x MIP)

- Use to connect Uponor™ AquaPEX® and hePEX™ plus tubing to male NPT threads
- ProPEX® tool required
- ProPEX® rings required, sold separately



Part #	Size	List
Q4521010	1" x 1"	20.75

Fitting Assemblies

QS-style Fitting Assembly

- Compression fitting assembly with O-ring
- Connects 5/16", 1/2" and 5/8" Uponor hePEX plus & AquaPEX tubing to all Uponor manifolds & R20 components PEX tubing to Uponor™ manifold outlets R20 components
- Sold as a 3-piece component
- Compression rings and o-rings sold separately



This fitting is not compatible with TruFLOW Sr.

Part #	Description	List
A4020500	1/2", R20 Thread	11.60
A4020625	5/8", R20 Thread	14.10

Tubing Transition Fittings

QS-style Coupling Nipple

- Use coupling nipple (brass) and the appropriate fitting assembly to connect 5/16", 3/8", 1/2", 5/8" or 3/4" tubing together



Part #	Description	List
A4322020	R20 x R20	9.95

Panels & Plates

Quik Trak™ Joist Trak

- Extruded aluminum heat transfer panels
- Each panel is 4' long x 4" wide
- Comes packaged 20 per box



Part #	Description	List
A5080500	Joist Trak 1/2"	11.90

Find Everything Under the Sun at One of Our Convenient Branches

www.plumbers-supply-co.com

Infloor Heating

Installation Aids

Plastic Bend Support

- Glass reinforced nylon
- Provides rigid 90° bend and sleeve for Uponor™ hePEX™ plus & AquaPEX® tubing



Part #	Size	List
A5250500	1/2"	1.60

Tube Talon

- Use to secure 1/2", 5/8", 3/4" and 1" PEX to wood surfaces
- Pre-loaded nail is included



Part #	Size	List
F7050750	1/2", 5/8", 3/4"	0.25
F7051000	1"	0.63

Fixing Wire

- 6" Galvanized steel tie used to secure PEX tubing products to wire mesh or rebar
- Use with fixing wire twister or auto fixing wire twister (ratchet style)



Part #	Description	List
A7031000	Fixing Wire, 1000 per Bundle	31.50

Zoning Controls - Radiant Heating

Zone Control Module

- The module is a printed circuit control and diagnostic device designed for use with Uponor Thermostats, Motorized Valve Actuators (MVAs), Thermal Actuators or Zone Valves
- Provides connection to the power supply transformer; interconnections between the individual thermostats and their respective MVAs; thermal actuators or zone valves; and the connection between the end switches and the pump or boiler relay
- The modules are internally fused for protection from over current or direct shorts from the power supply transformer
- The end switch circuit is also protected from over current, and a 2 amp fuse is factory installed



Note: The new zone control modules are not able to be ganged with the older modules.

The new modules have a black tint base, the old modules have the green tint base.

Part #	Description	List
A3030003	3 Zone	142.75
A3030004	4 Zone	158.15

Uponor Thermal Actuator

- Slow-opening Thermal Actuator (24VAC) mounts directly onto 1-4" brass and TruFLOW valved manifolds
- Provides individual loop flow control on a multi-zoned manifold (manifold serving more than one zone)
- The four-wire Thermal Actuator includes end switch for activation of relay (pump), heat plant or other auxiliary devices
- Do not mount actuators upside down



Part #	Description	List
A3010522	4-Wire Thermal Actuator	97.95

Find Everything Under the Sun at One of Our Convenient Branches

www.plumbers-supply-co.com

Infloor Heating

Motorized Valve Actuator (MVA)

- 24VAC
- Quick-opening motorized valve head mounts directly onto TruFLOW Valved Manifolds
- The open/close indicator allows for easy visual inspection
- Provides individual flow control on a multi-zoned manifold (manifold serving more than one zone)
- Includes end switch for activation of relay (pump), heat plant or other auxiliary devices
- Do not mount actuators upside down.



Note: The MVA is not compatible with the Uponor Genius™ control system

Part #	Description	List
A3020522	4-Wire MVA	154.40

Transformer

- 50 VA Transformer (24VAC) w/4" x 4" metal mounting plate

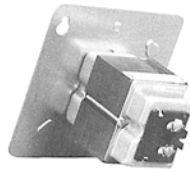

Part #	Description	List
A3050050	50 VA Transformer	50.55

Room Thermostat

- These types of thermostats obtain their power for operation from taking voltage from the connected wiring
- Different from other industry power-sharing thermostats, these eliminate any need for a third wire or battery, which makes the thermostats simple to install, wire and service



Part #	Description	List
A3030101	W/T 1 Heat Only, Two-Wire	107.55

Uponor Set Point Thermostat

- Comfort controllers
- Early start features for recovery from setback
- Override feature for periods of extended absence
- Attractive sleek design



Part #	Description	List
A3041501	501s, 1-Stg, Floor Sensor	313.50



Insulation

Under-Slab Insulation/Vapor Barrier

- Cross woven polyethylene with 3mil aluminum and polyethylene closed-cell foam core
- Temperature range: -60° to 180°F
- Fire rated up to Class A-1
- Tensile strength: 45 lbs/in
- Bursting strength: 90 psi



Part #	Size	List/Roll
DRFB650	6' x 50' x 1/2"	342.00

Space Age® WBBF Reflective Insulation

- Used as primary insulation for buildings
- (2) Layers of bubble film sandwiched between (1) Layer of white polyethylene and (1) layer of foil
- 5/16" Thick



Part #	Size	List/Roll
WBBF48	48" x 125'	280.00

Find Everything Under the Sun at One of Our Convenient Branches

www.plumbers-supply-co.com

Valve Assemblies / Actuators

Erie™ PopTop™ Zone Valve Assemblies

2-Position - Spring Return - Water - General Close-Off Sets

- Pre-assembled valve & actuator sets
- Quicker installation time & easier maintenance
- 24VAC @ 50/60 Hz
- Electrical leads: 18" standard wire



2-Way Normally Closed - General Temperature Rating Zone Valves

- End switch

Part #	Description	List
VT2317G13A02A	3/4" Sweat	162.70
VT2417G13A02A	1" Sweat	198.98

PopTop™ Spring Return Two-Position Actuator

- Valve actuators can be installed after the valve body has been installed onto the fan coil, baseboard or air handler
- Synchronous motor drive with spring return
- Variety of voltages available
- Mounts directly onto the body without the need for linkages or calibration
- Manual override lever on normally closed actuators
- Use with VT valve bodies
- UL Listed



General Close-Off Two-Position Actuators

- Power (open or close): 9 to 11 Seconds
- Spring return (open or close): 4 to 5 Seconds
- Electrical leads: 18" standard wire
- End of travel switch
- Temperature range: 32° to 200°F @ 104°F

Part #	Description	List
AG13A02A	24VAC, Normally Closed	106.37



Basins & Covers

Sewage Basins

SF22A Structural Foam Sump

- Can be perforated with (56) holes upon request
- Stainless steel bolts and washers
- Non-corrosive, nylon encapsulated inserts
- Prevents concrete from pushing through insert and interfering with bolt
- 22-1/2 Gallon
- 18" x 24"



Part #	Description	List
SF22A	Sump Basin	42.71
SF22ASF60915P	Sump Basin with SF60915-P Cover Kit	49.90
SF22ASTL44	Sump Basin with STL44 Cover Kit	85.40

SF30PR Structural Foam Sewage Basin

- Stainless steel bolts and washers
- Non-corrosive, nylon encapsulated inserts
- Prevents concrete from pushing through insert and interfering with bolt
- Jackel's strongest, thickest rim, 360° EZ GRAB™ handle
- 30 Gallon
- 18" x 30"



Part #	Description	List
SF30PRWSIH4	Sewage Basin with 4" Snap-In Hub	117.46
SF30PRE400H	Sewage Basin with E400H 4" Gasket	103.32

Rotationally Molded Large 45 Flare Sewage Basin

- True anti-float collar
- 360° "Lifting handle"
- Fits Jackels standard 18" covers
- Multiple hub options
- 45 Gallon
- 24" x 24"



Part #	Description	List
FLARE45	Rotationally Molded Flare Basin	165.29

Fiberglass Sewage Basin



Part #	Description	List
FWB24X36	24" x 36" Fiberglass Basin	362.13

Basin Covers

SF44 Structural Foam Basin Cover

- For 18" x 22" and 18" x 24" structural foam basins
- Watertight and odor control
- Bolt circle: 19-1/2"
- Diameter: 20-1/2"
- Structural thickness: 5/8"
- Discharge flange: 1-1/4", 1-1/2", 2", or 3"
- Threaded vent flange: 2" or 3"
- Slip and slip: 1-1/4", 1-1/2", 2" or 3"



Part #	Description	List
SF44	Watertight & Odor Control Application	48.93
SF441H	1-Hole Cover	43.54
SF44R.112	Radon Cover	48.93

SF40 Structural Foam Basin Cover

- For 18" x 22" and 18" x 24" structural foam basins
- Bolt circle: 19-1/2"
- Diameter: 20-1/2"
- Structural thickness: 5/8"



Part #	Description	List
SF40	Submersible Pump Application	29.07

SF60915-P Structural Foam Split Cover

- Submersible pump cover for 18" x 22" and 18" x 24" structural foam basins
- Watertight and odor control
- Bolt circle: 19-1/2"
- Diameter: 20-1/2"
- Structural thickness: 5/8"

Part #	Description	List
SF60915-P	Pedestal Pump Application	28.96

Find Everything Under the Sun at One of Our Convenient Branches

www.plumbers-supply-co.com

Basins & Covers

SF60913 Cover for Structural Foam Basin

- For 18" x 22" and 18" x 24" structural foam basins
- Watertight and odor control
- Bolt circle: 19-1/2"
- Diameter: 20-1/2"
- Structural thickness: 1/4"



Part #	Description	List
SF60913	Pedestal Pump Application	19.34

SF2000E Structural Foam Basin Cover

- For 18" x 30" structural foam basin
- Watertight and odor control
- Bolt circle: 19-1/2"
- Diameter: 20-1/2"
- Structural thickness: 5/8"
- Slip and slip: 1-1/4", 1-1/2", 2" or 3"



Part #	Description	List
SF2000E	Structural Foam Solid, Discharge, Vent, Grommet with E200H Gasket	43.21

SF114 Structural Foam Basin Cover

- For 18" x 30" structural foam basin
- Watertight and odor control
- Bolt circle: 19-1/2"
- Diameter: 20-1/2"
- Structural thickness: 1-1/4"
- Discharge flange: 2"
- Threaded vent flange: 2"
- Slip and slip: 1-1/4", 1-1/2", 2" or 3"



Part #	Description	List
SF114	Structural Foam Split, Discharge, Vent, Grommet	63.74

SF60914-S Structural Foam Split Cover

- For 18" x 22" and 18" x 24" structural foam basins
- Bolt circle: 19-1/2"
- Diameter: 20-1/2"
- Structural thickness: 5/8"

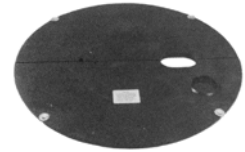

Part #	Description	List
SF60914-S	Submersible Pump Applications	32.54

SF16101 Structural Foam Basin Cover

- For 18" x 30" structural foam basin
- Watertight and odor control
- Bolt circle: 19-1/2"
- Diameter: 20-1/2"
- Structural thickness: 11/16"
- Discharge flange: 2"
- Threaded vent flange: 2"
- Slip and slip: 1-1/4", 1-1/2", 2" or 3"



Part #	Description	List
SF16101	T-Top™ Structural Foam Solid, Split, Discharge, Vent, Grommet	51.86

JC24B Blank Metal Cover

- (6) Bolt slots



Part #	Description	List
JC24B	Blank Metal Cover	222.99

JC24S Simplex Metal Cover

- Diameter: 28"
- Structural thickness: 7 Gauge
- (6) Bolt slots on 26-1/2" Bolt circle



Part #	Description	List
JC24S	Simplex Metal Cover	300.00
JC24S3V2D	Simplex Metal Cover, 3" Vent Flange & 2" Discharge Flange	300.00

SF16101B Structural Foam Basin Cover

- For 18" x 30" structural foam basin
- Watertight and odor control
- Bolt circle: 19-1/2"
- Diameter: 20-1/2"
- Structural thickness: 11/16"



Part #	Description	List
SF16101-B	T-Top™ Blank Structural Foam Solid	53.44

Find Everything Under the Sun at One of Our Convenient Branches

www.plumbers-supply-co.com

Basins & Covers

STL44 Steel Solid Cover

- Watertight and odor control
- Discharge and cord hole
- Diameter: 20-1/2"
- Structural thickness: .079
- (4) Bolt slots on 19-1/2" Bolt circle



Part #	Description	List
STL44	Steel Solid Cover, 3" Vent Flange & 1-1/2" Discharge Flange	86.39

Hubs

Snap-In-Hub

- Fits 4" DWV Sch 40 plastic pipe, quick installation, built-in O-rings, watertight, stainless steel clamp



Part #	Inlet Size	Fits Basin Dia	List
SIH4	4"	18 - 36"	24.67

Check Valves

Sump Pump

- Flip of the coupling changes pipe size from 1-1/4" - 1-1/2"
- Checks backflow of water and sewer gas
- Fits 1-1/4" & 1-1/2" black galvanized & DWV (Sch 40)



Part #	Size	List
DJ545	1-1/2" x 1-1/4"	18.61

Cover Accessories

Gasket



Part #	Description	List
SEAL18	18 Lid Gasket	6.68

Grommet



Part #	Description	List
E4STND-5H	4" IPS Grommet for 5" Hole	12.01

Sewage

- (3) O-rings molded in sleeve to assure gas proof leak proof seal
- Full-flow swinging flapper has back up stainless steel plate for rigidity
- Complete with (4) corrosion resistant clamps



Part #	Size	Body	List
2GP	2"	ABS	32.21

Economy Series Circular Head

- Threads into 1-1/2" pump discharge



Part #	Size	List
CH-150S-150MT	1-1/2"	12.00

Plastic Threaded Vent Flange

- Includes O-ring



Part #	Size	List
PVT300	3"	17.06

Basins & Covers

Sewage Basins

Polyethylene Corrugated Straight Wall Sump Basin

- Constructed of durable, corrosion-resistant polyethylene resin
- Designed for new construction and retrofit applications
- Engineered to resist buckling
- 1-Piece design ensures environmental security
- Exceeds all industry standards
- Lightweight, stackable construction



Part #	Size	Capacity	List
TB2500LP	16" x 24"	22 gal	39.69

Slotted Polyethylene Cover

- Engineered for quick cover installation and removal
- Designed for pedestal pumps and for non-radon sump basins

Part #	Description	List
C25SLP	Fits 16" x 24" Corrugated B2500LP	19.85

"Ringer" Pipe Grommet

- For the quick, easy and sure pipe seal

Part #	Description	List
G150	For 1-1/2" OD Piping Through 3" Hole	6.11
G400	For 4" Piping (OD) Through 5" Hole	9.16



Find Everything Under the Sun at One of Our Convenient Branches

www.plumbers-supply-co.com

Expansion Tanks

Water Systems Products

Well-X-Trol Pressurized Diaphragm Tank

- 100% Non-metallic water reservoir
- Heavy-duty butyl diaphragm meets FDA requirements for potable water supply
- Rigid water reservoir is 100% corrosion resistant
- Unique diaphragm seal ring
- 7-Year warranty



In-Line Model

- Appliance blue finish
- Malleable elbow system connection

Part #	Dia	Height	Volume	List
WX101	8"	12-5/8"	2.0 gal	92.00
WX102	11"	15"	4.4 gal	126.00
WX103	11"	22-3/4"	7.6 gal	204.00

Vertical Stand Model

- Appliance blue finish



Part #	Dia	Height	Volume	List
WX201	15-3/8"	23-7/8"	14.0 gal	295.00
WX202	15-3/8"	31-5/8"	20.0 gal	364.00
WX203	15-3/8"	46-1/2"	32.0 gal	622.00
WX250	22"	36"	44.0 gal	788.00
WX251	22"	46-3/4"	62.0 gal	930.00
WX302	26"	47-1/4"	86.0 gal	1106.00
WX350	26"	61-7/8"	119.0 gal	1574.00

Underground Model

- Special UG coating



Part #	Dia	Height	Volume	List
WX202UG	15-3/8"	30"	20.0 gal	541.00

PLT - Potable Water Expansion Tank (MNPT)

- Lead-free, polypropylene liner; rugged flexible butyl diaphragm
- Field adjustable pre-charge
- Use with most standard direct fired water heaters and storage tanks
- Maximum pressure: 150 psi
- Maximum temperature: 200°F
- Connections: 3/4" MNPT



Part #	Dia	Height	Volume	List
PLT-12	3/4"	11"	4.5 gal	88.25

Epoxy Retention Tank

- Heavy-gauge steel construction
- Baked epoxy coating on both interior and exterior; complies with FDA
- Maximum working pressure: 75 psig
- 1-1/4" FNPT Top tapping
- 3-Year limited warranty



Part #	Dia	Height	Volume	List
ERTG120	24"	66"	120.0 gal	628.00

Vertical Pump Stand

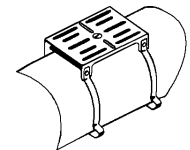

Part #	Prod #	For	List
WX161	142-9	WX104S/201/202/203	42.70

Thermal Expansion Absorbers

Therm-X-Span® Inline Expansion Absorber

- Non-ASME
- Working pressure: 150 PSIG
- Maximum operating temperature: 200°F
- Connection: 3/4" MIP brass
- 1-Year warranty

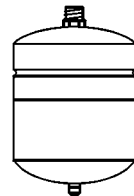

Part #	Dia	Height	Volume	List
AMT5	8"	12-5/8"	2 gal	44.40

Find Everything Under the Sun at One of Our Convenient Branches

www.plumbers-supply-co.com

Expansion Tanks

Thermal Expansion Tanks

Therm-X-Trol® Thermal Expansion Tank

- Pre-pressurized, diaphragm type
- Drawn steel domes, welded steel construction
- Rigid poly-propylene liner
- Butyl diaphragm, diaphragm hoop ring mechanically grooved for permanent air-tight seal



Non-ASME In-Line Model

Part #	Dia	Height	Volume	List
AMST5	8"	12-5/8"	2.0 gal	71.10
AMST12	11"	15"	4.4 gal	95.20

ASME In-Line Model

Part #	Dia	Height	Volume	List
AMST5C	10"	10-3/8"	2.1 gal	1651.00
AMST12C	12"	13-3/8"	6.4 gal	2157.00

Non-ASME Vertical Model

Part #	Dia	Height	Volume	List
AMST25V	15-3/8"	19-1/4"	10.3 gal	249.00
AMST30V	15-3/8"	23-7/8"	14.0 gal	305.00
AMST42V	16-1/4"	24-1/4"	18.0 gal	362.00
AMST42VC	16"	24"	18.0 gal	2704.00

ASME Vertical Model

Part #	Dia	Height	Volume	List
AMST20VC	12"	19"	8.0 gal	2242.00
AMST30VC	15-3/8"	23-7/8"	14.0 gal	2531.00
ST70VC	16"	45"	34.0 gal	3243.00

Extrol Thermal Expansion Tank

- For use with closed hydronic heating and cooling systems
- Both space and energy saving
- Butyl/EPDM diaphragm
- Air separation design eliminates absorption of system air



Part #	Dia	Height	Volume	List
AM15	8"	12-5/8"	2.0 gal	54.10
AM30	11"	15-1/2"	4.4 gal	66.20
AM60	11"	23"	7.6 gal	131.00

Standard Expansion Tanks

SX Extrol Standard Expansion Tank

- For larger closed heating systems



Part #	Dia	Height	Volume	List
AMSX30V	15-3/8"	24-3/4"	14.0 gal	235.00
AMSX60V	15-3/8"	47-1/2"	32.0 gal	352.00

Fill-Trol® Standard Expansion Tank

- Includes built-in automatic fill valve and check valve for reducing supply water pressure and maintaining minimum system pressure
- Factory pre-charged to 12 psig; tank pressure controls system fill
- Suffix: WV designates with valve



Part #	Dia	Height	Volume	List
AM109LV	8"	14-3/4"	2.0 gal	66.00
AM109WV	8"	14-1/2"	2.0 gal	100.00
AM110LV	11"	17-3/8"	4.4 gal	79.90
AM110WV	11"	17"	4.4 gal	116.00

Fill-Trol® Standard Expansion Tank Valve

Part #	Air Purger	List
AM109-15	Fill-Trol Valve	48.20

Pro-Source Plus™ Pressure Tanks

- Heavy-gauge steel tank
- Electrostatically-applied polyester paint
- Seamless, 1-piece water cell
- Corrosion and impact-resistant composite base
- Metal air valve assembly
- SS service connection
- Maximum pressure: 100 psi
- Connections: 1" MNPT



Part #	Dia	Height	Volume	List
PSP19T-T02	20"	21"	19 gal	306.00
PSP32-T03	16"	43"	32 gal	612.00

Find Everything Under the Sun at One of Our Convenient Branches

www.plumbers-supply-co.com

Valves

Check Valves

6300 Bronze Check Valve

- Buna-N rubber coated poppet seals under high and low pressure applications
- Delrin Stem Guide to improve flow
- Self locking nut is vibration proof
- Stainless steel spring
- Rated 400 psi
- Maximum operating temperature: 140°F
- Hex ends for easy installation

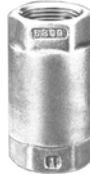

Part #	Size	Enters Casing	List
6300.34	3/4"	1-1/2"	31.71

Sump Check Valve

- Fits 1-1/4" or 1-1/2" IPS size PVC, ABS and galvanized
- (4) Gaskets furnished with each valve (2) 1-1/4" and (2) 1-1/2"
- Easy installation, no hose clamps, cementing or threading
- Long lasting EPDM weighted flapper
- Body length 5-1/4"



Part #	Size	List
SUMP-CHECK 1-1/4" or 1-1/2" IPS		21.44

Swing Check Valves

1500 Series Sch 40 PVC Swing Check Valve

- No metallic parts, corrosion resistant
- Full flow design
- Angle seat and weighted flapper design for low pressure seal
- PVC Weighted and shielded flapper will retain backpressure up to 125 psi
- Ideal for close working areas, easy pipe alignment
- Compression ends can be used as union connections
- Designed for both horizontal and vertical usage
- Pressure rated 125 psi @ 72°F
- NSF Approved



Part #	Description	List
1500-20	2" Comp x Comp, White	61.87

Foot Valves

Cast Iron Foot Valve

- Includes neoprene flapper check to maintain prime
- For use in drainage on construction sites, irrigation projects, pumping from ponds or streams

CLAYTON MARK

Part #	Description	Valve Size	List
5400.3	Painted Red	3"	93.99

Air Valves

- Used for reciprocating and submersible pumps to admit air to the system
- Used for charging applications
- Available in long and short patterns



Part #	Description	List
SN18	1/8" Short, Light Spring (Snifter) Air Valve	2.57
SN25	1/4" Short, Heavy Spring (Air) Air Valve	2.89

Find Everything Under the Sun at One of Our Convenient Branches

www.plumbers-supply-co.com

Valves

Valves

400SB Series Foot Valve

- Lead free (less than .05%)
- Silicon bronze cast body
- Silicon bronze cast poppet
- Stainless steel perforated strainer
- Female threads
- 404SB Enters 2" pipe



Part #	Size	List
SI452SB	3/4"	35.46
SI453SB	1"	39.40
SI454SB	1-1/4"	43.05
SI456SB	1-1/2"	76.75
SI457SB	2"	121.76
SI459SB	3"	556.31

500SB Series Check Valve

- Working pressure of 400 psi
- Lead free (less than .05%)
- Silicon bronze cast body
- Silicon bronze cast poppet
- Female threads
- Includes:
 - Buna-N O-ring
 - Stainless steel spring
 - Stainless steel washer
 - Stainless steel locknut



Part #	Size	List
SI501SB	1/2"	39.77
SI502SB	3/4"	40.26
SI503SB	1"	42.39
SI504SB	1-1/4"	58.10
SI505SB	1-1/2"	81.21
SI506SB	2"	131.37

600SB Series Submersible Check Valve

- Lead free (less than .05%)
- Silicon bronze cast body
- Silicon bronze cast poppet
- Female - male threads



Part #	Size	List
SI617SB	1" x 1-1/4"	40.42

Find Everything Under the Sun at One of Our Convenient Branches

www.plumbers-supply-co.com



Pump and Well

Submersible Installation Accessories

Deluxe PVC Torque Arrestor

- Molded from PVC
- Field adjustable to hold pump centered in well
- Fits all well casings from 4" - 8" ID
- Securely fastened to 1" or 1-1/4" drop pipe
- Includes Ideal stainless steel clamps



Part #	Description	List
TA48	Bagged with (2) Clamps	13.88

SPDK Sump Pump Discharge Kit

- 24' Heavy-duty corrugated polyethylene tubing with 8' cutting intervals
- 1-1/4" or 1-1/2" Full size plastic male adapter with stainless steel clamp
- Pump not included



Part #	Description	List
SPDK150M	Reducing Male Adapter 1-1/2" MIP x 1-1/4" INS to Fit 1-1/2" FIP Pump Discharge with 1-1/4" Sump Hose	14.18

Splicing Kits

Black Heavy Wall Heat Shrink Splicing Kit

- Excellent dielectric strength and can be shrunk over a large diameter connector and still effectively seals watertight down to a small diameter cable
- Designed to fit the new, smaller OD pump leads
- Highly resistant to moisture, fungus and weathering



Part #	Description	List
HS3	Splicing Kit for Wire Sizes #14, #12, #10 with (3) Tubes & (3) Butt Connectors	3.96
HS4	Splicing Kit for Wire Sizes #14, #12, #10 with (4) Tubes & (4) Butt Connectors	5.18

Pressure Gauges

Domestic Pressure Gauge with Steel Case

- Rugged precision made phosphor-bronze Bourdon tube movements assuring maximum accuracy under adverse field conditions
- To be used with air or water only



Part #	Range	Dial	MIP Conn	List
PG10024L	0 - 100#	2"	1/4" Lower	14.69
PG10028B	0 - 100#	2"	1/8" Back	21.63

Compression Splice Kit

- Molded from high impact resistant polycarbonate
- No water absorption characteristics
- Available in 2, 3 and 4-wire kits
- Supplied with EC1410 wire connectors for #14-#10 gauge wire



Part #	Description	List
SK3	3-Wire Compression Splice Kit w/(3) Tubes & (3) Connectors	6.29

Drop Pipe Couplings

- Couplings for connecting pipe in submersible pump applications
 - Ideal for all other threaded applications
- #### DPC Series PVC Sch 80 Drop Pipe Coupling - Standard Wall

- Machined from custom extruded PVC stock which eliminates weak points that occur in molded couplings
- Reamed and drifted for easy starting of threads
- Tapered pipe threads for positive watertight connections
- Made in the USA
- Overall length: 2-3/4"



Part #	Pipe Size	List
80DPC100	1"	2.05
80DPC125	1-1/4"	2.46

Find Everything Under the Sun at One of Our Convenient Branches

www.plumbers-supply-co.com

Pump and Well

Pitless Connectors & Adapters

APC Pitless Connector

- Cast iron connector for threaded pitless to plain end casting
- Materials: CI coupling, neoprene gasket, CI clamping ring and 1/2" x 3" hex head bolts



Part #	Size Casing	List
APC4	4"	66.00

Red Brass Pitless Adapter

- Brass male part of adapter is tapered for easy connection of female and male parts
- Brass female part is tapered for tight connection and easy removal
- Replaceable O-ring seal in solid brass casing
- Molded gasket for positive outside seal on discharge, plus o-ring or gasket glued in place, for seal on inside of casing
- Solid brass collar made for perfect fit and positive seal between molded gasket to discharge and outside of casing to insure sanitary watertight seal to casing
- Extra-wide solid brass nut to accommodate wrench for easier installation
- 1.8" Long discharge length
- 5" to 8" Casing size



Part #	Drop & Discharge	Hole Supports	Hole Saw	List
MB100	1"	400'	1-3/4"	92.00
MB125	1-1/4"	300'	2-1/16"	120.00

Drive Couplings

- For threaded pipe to drive well points



Part #	Pipe Size	Coupling Length	Material	List
MW9114	1-1/4"	2-3/4"	Galv Steel	5.95



Find Everything Under the Sun at One of Our Convenient Branches

www.plumbers-supply-co.com

Tank Tees / Tank Crosses

Simmons Tank Crosses

Short Tank Cross - Bronze

- Suffix: SB is lead-free
- Non SB Series contain lead - not for sale in CA

Simmons



Part #	Tank Leg Length	Tapping Each Leg FxM	Tank Connection Tapping/FxM	Female Tapping Top Of Cross	Female Tappings On Side	List
SI702	3"	1" x 1-1/4"	1" x 1-1/4"	(1) 3/4"	(3) 1/4"	45.62

Short Tank Cross - Cast Bronze

- Suffix: SB is lead-free
- Non SB Series contain lead - not for sale in CA

Simmons



Part #	Tank Leg Length	Tapping Each Leg FxM	Tank Connection Tapping/FxM	Female Tapping Top Of Cross	Two Female Tappings On Side	List
SI735	1"	3/4" x 1"	1" x 1-1/4"	(1) 1/2"	1/4"	32.75

Merrill Tank Tees

Tank Tee with Union - Cast Brass

- No nipples included
- Cast brass tank tees

MERRILL



Part #	Tank Connection	Lateral	Overall Length	Drain Hole	List
BAT100UC	1" MIP	1" MIP & 3/4" FIP	11"	(1) 1/2"	41.00

Tank Tee Kit - Galvanized

- (2) Nipples included for connection to tank and pressure switch

MERRILL



Part #	Tank Connection	Lateral	Overall Length	Drain Hole	Galv Nipples	List
ME1AT1X	1"	1"	11-1/2"	1/2"	1" x 8"/1/4" x 3"	28.00

Tank Crosses

Long Cast Tank Cross - Bronze

- Internal and external threads
- Reduces turbulence and waterlogging in tanks without separate air chambers
- "E" Series light pattern brass tank crosses complete with Merrill and Boshart equivalents

American Granby



Part #	Size	List
CIC100B	1" x 11", Includes (2) Drain and (2) Top Ports	50.89

Find Everything Under the Sun at One of Our Convenient Branches

www.plumbers-supply-co.com

Pump and Well

Well Caps
VC Series Vent Cap



Part #	Casing OD Size	Casing ID Size	Conduit Size	Approx Weight	List
RO412	4-1/2"	4"	1"	1.22 lbs	10.00
RO558	5-9/16"	5"	1"	1.54 lbs	15.34



Well Seals

Single Drop Pipe - Split Top Plate - Submersible Pump Well Seal

- Class 25 painted cast iron
- Zinc-plated steel bolts
- Single hole
- 3/4" Molded rubber
- 3/4" Cable hole tapping



Part #	Well Size ID	Drop Pipe Size	Vent Tapping	List
SI111	4"	1"	1/2"	30.26

Double Drop Pipe - Solid Top Plate - Jet Pump Well Seal

- Class 25 painted cast iron
- Zinc plated steel bottle
- Double hole
- 3/4" Molded rubber



Part #	Well Size ID	Drop Pipe Size	Vent Tapping	List
SI152	4"	1-1/4" x 1"	1/2"	29.81

Well Parts and Accessories

Pitless Adapters



Part #	Size	List
AC4.1P	1" x 4"	197.00
AC5.1	1" x 5"	223.00
AC6.1	1" x 6"	244.90

Conduit Well Caps

Part #	Size	List
C5.5	5"	25.50

Well Cap O-Ring

Part #	Size	List
WE214	2-1/4"	4.00





Well Systems



Pump and Well

Page Left Blank

K

Find Everything Under the Sun at One of Our Convenient Branches

www.plumbers-supply-co.com

L. Water Coolers & Filtration

1. Water Dispensers & Filtration

In-Sink-Erator Water Dispensers & Filtration.....	L - 3
---	-------

2. Water Filtration & Treatment

Aqua Systems Water Treatment.....	L - 5
Campbell Mfg Water Filtration.....	L - 5
Cuno Water Filtration.....	L - 7
Pond Filters - Water Filtration Company.....	L - 11
International Water Treatment.....	L - 12
MacClean Water Treatment Parts.....	L - 12
Water Softening Chemicals - Dow Chemical.....	L - 12

3. Water Coolers

Elkay Water Coolers, Drinking Fountains.....	L - 13
Halsey Taylor Water Coolers, Drinking Fountains.....	L - 17
Oasis Water Coolers, Drinking Fountains.....	L - 20

4. Parts and Accessories

Bubblers.....	L - 23
---------------	--------

Water Dispensers / Filtration

Hot/Cold Water Dispensers

HC1100 Indulge™ Contemporary ADA Lever Hot/Cold Water Dispenser

- Gooseneck spout
- F-201 Filtration system included
- Dispenses 60 cups of cool-filtered drinking water or near-boiling water per hour
- Adjustable thermostat control
- Durable all brass faucet construction
- 1/2 gallon tank capacity
- 5-Year We Come To You™ warranty



Part #	Model	Faucet Finish/Color	List
F-HC1100SN	HC-1100SN Less Tank	Satin Nickel	540.00

GN1100 Indulge™ Contemporary ADA Lever Hot Water Dispenser

- Gooseneck spout
- F-201 Filtration System included
- Hot Only - dispenses 60 cups of water filtered near-boiling water per hour
- Adjustable thermostat control
- Durable all brass faucet construction
- 1/2 Gallon tank capacity
- 5-We Come To You™ warranty



Part #	Model	Faucet Finish/Color	List
F-GN1100C	GN-1100C Less Tank	Chrome	300.00
F-GN1100SN	GN-1100SN Less Tank	Satin Nickel	365.00

H770 Invite™ Twist Top Hot Water Dispenser

- Dispenses 60 cups of near-boiling water per hour
- Adjustable thermostat control
- Patented DuraTank™ hot water tank system
- 2/3 Gallon stainless steel tank
- 3-Year We Come to You™ warranty



Part #	Model	Faucet Finish/Color	List
ISH770SS	H770-SS	Chrome/Black	357.90

HOT-1 ADA Lever Hot Water Dispensers

- Dispenses 40 cups of near-boiling 190°F water per hour
- Durable all brass faucet construction
- 1/3 Gallon tank capacity
- 1-Year We Come to You™ warranty



Part #	Model	Faucet Finish/Color	List
ISHOT1	HOT-1	Stainless Steel w/Black Handle	265.00

Find Everything Under the Sun at One of Our Convenient Branches

www.plumbers-supply-co.com

Water Dispensers / Filtration

Stainless Steel Tank and Filtration System

- F-201 Filtration System included for fresher tasting water
- 35% More near-boiling water from larger 2/3 gallon stainless steel tank
- Easy to adjust temperature control
- Tool-free tank connections and dry start protection to ease installation
- Provides 60 cups/hour of near-boiling water
- 115V, 750 Watts, 6.25 amps
- NSF® And UL listed
- For use with all In-Sink-Erator instant hot water dispenser models except Hot1
- 1-Year filtration system warranty (excluding replaceable filter cartridge)
- 3-Year We Come To You™ service warranty



Part #	Model	Description	List
SST-FLTR	SST-FLTR	For Instant Hot Water Dispenser	497.63

F-201 Filtration System

- Sanitary quick-change filter cartridges
- Quick-connect push-in fittings
- Valve-in-head design
- Low pressure drop filter
- Reduces chlorine, taste and odor
- 6-12 Month expected filter life



Part #	Description	List
ISF201R	Carbon-Based Filter	90.00

In-Sink-Erator Parts and Accessories

Part #	Description	List
QLM-00	Quick Lock Mounting Assembly	19.15

Switch



Part #	Description	List
STS-00	Sinktop Switch Chrome/White Buttons Included	89.90
STC-ORB	Sink Top Button Only, Oil Rubbed Bronze*	28.51
STC-SN	Sink Top Button Only, Satin Nickel	33.30
STS-SO	Single Outlet Switch	89.90

*Special Order Finish

Find Everything Under the Sun at One of Our Convenient Branches

www.plumbers-supply-co.com

Water Conditioning

Water Conditioning Systems

Hydro Quest Series 2510 Water Conditioner System

- Two tank design
- Choice of scheduled cycle time clock or water meter for cycles based on water consumption
- Adjustable cycle times for minimal water usage
- Optional single lever bypass valve
- Motor driven, no solenoids or diaphragms
- Choice of salt tanks
- Limited lifetime warranty



Part #	Description	List
HQ2510D100TBHS	1 cu ft Fleck Meter Soft with 1" SS Bypass	1238.40
HQ2510D100TBNJ	1 cu ft Fleck Meter Soft Less Jacket	1112.37
HQ2510T100TBHS	1 cu ft Soft with 1" SS Bypass	1091.02
HQWS1D100TBHS	1 cu ft Clack Meter Soft with 1" Bypass	993.18
HQWS1T100TBHS	1 cu ft Clack Soft with 1" Bypass	846.64
HQWS1T150TBHS	1.5 cu ft Timer Softener with 1" Bypass	953.89

Water Treatment Parts & Accessories

Part #	Description	List
01020100	Filter Cartridge Coupling	3.36
01220153	GAC Cartridge	18.74
03810805	100 lb Bag of 14" x 1/8" Flint Gravel	44.06
03820000	1 cu ft Pail Acid Neutralizer	107.56
03820007	1 cu ft Bag of High Action Carbon Media	141.74
03810808	1/2 cu ft Bucket of Filter AG for Turbidity Removal	31.11

Filters

Part #	Description	List
22120135	Ceramic Filter	46.98
22120138	Post Filter Act Carbon	12.65
22120139	Pre Filter S7011	4.61
22120140	Sedi Filter Carbon	16.61



Sediment Filters

- 125 psi Maximum pressure
- 100°F Maximum temperature

Heavy Duty Plastic Sediment Filters

- Rugged plastic filters with clear bowl
- "B" Models feature pressure release button for easy cartridge changing
- Service wrench included

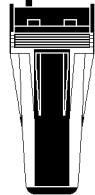

Part #	Flow gpm	Inlet Outlet Conn	Overall Lgth	Cartridge	List
F11PS	2 - 20	3/4"	12-3/8"	1SS	71.96

Taste and Odor Filters

Plastic Taste & Odor Filter - Heavy Duty

- Industrial strength with clear bowls in single and double cartridge lengths
- Maximum pressure : 125 psi
- Maximum temperature :100°F
- Service wrench included



Part #	Flow gpm	Inlet Outlet Conn	Overall Lgth	Cartridge	List
F11PC	1 - 2	3/4"	12-3/8"	1C9	93.42

Compact Taste & Odor Filter Cartridge

- Diamond-wound™ polypropylene fiber over rolled, activated carbon batting and polypropylene core
- Maximum operating temperature: 100°F

Part #	Nominal Micron	Length	Cartridge/ Package	List
F14C4	2	4"	2/Pk	38.92

Find Everything Under the Sun at One of Our Convenient Branches

www.plumbers-supply-co.com

Water Filtration

Disposable Nice & Icy™ Ice Maker Filter

- For ice maker and beverage dispensing refrigerators
- Utilizes sediment pads to prevent clogging
- Special grade of activated carbon to remove unpleasant tastes and odors for up to 6 months



Part #	Flow (gpm)	Inlet/Outlet Conn	Overall Length	List
IC6	.25 - 1.0	1/4"	8-1/2"	18.15

Plastic Filter Housing

Economy Plastic Filter Housing

- For a full range of residential cold water applications
- Sturdy, reinforced polypropylene
- NSF Listed
- Maximum temperature: 100°F
- Maximum pressure: 125 psi

Part #	Inlet/Outlet Connect	Overall Length	Bowl	List
EFH10C-B-SS	3/4"	12-1/2"	Clear	43.73

Campbell Filters Replacement Cartridges

Sediment Cartridge

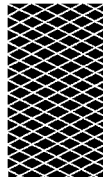

Part #	Nominal Micron	Length	Cartridge/Package	List
F11SL-30	5	9-3/4"	1/Bag	4.12

Taste/Odor/Sediment Cartridge



Part #	Nominal Micron	Length	Cartridge/Package	List
F11C9-30	2	9-3/4"	1/Bag	16.57

Find Everything Under the Sun at One of Our Convenient Branches

www.plumbers-supply-co.com

Water Filtration

Whole-House Water Filter Systems
Standard Diameter Plastic Filter Housing

Single Cartridge Plastic Housing System - Flow Rates to 8 GPM

- Includes AP110 dirt/rust/sediment cartridge
- For use with industry standard size cartridges: 2-1/2" to 3" OD x 9-3/4"
- Cold water application
- Conforms to public health requirements for water purification
- Pressure tested high-impact plastic
- "Aqua-Grip" filter wrench included
- Universal replacement cartridges available in different grades of porosity
- 10-Year limited warranty



Part #	Housing	Pipe Conn	Dimensions Height x Dia	Approx Weight	Max Flow Rate	List
55299-02	Clear	3/4"	13-5/8" x 4-9/16"	3 lbs	8 gpm	158.17

Universal Valve-In-Head Plastic Filter Housing - Single Cartridge - (for 1-2 Bathroom Homes)

- Includes AP110 dirt/rust/sediment cartridge
- Cold water applications
- Built in shut-off valve with pressure relief
- Pressure tested, high impact plastic design
- Aqua-Grip filter wrench included
- Made from FDA CFR-21 compliant materials
- 10-Year limited warranty



Part #	Housing	Pipe Conn	Dimensions Height x Dia	Approx Weight	Max Flow Rate	List
55300-02	Clear	3/4" NPT	14-1/4" x 4-9/16"	3.25 lbs	8 gpm	196.04

Big Aqua 800 Series Large Diameter Plastic Housing - (1) Cartridge Height

- Applications: sediment and rust, chlorine taste & odor
- Ideal for larger homes and commercial applications
- Cold water applications
- Built-in pressure relief
- Accepts AP800 Series sediment cartridges
- Aqua-Grip filter wrench included
- Maximum temperature: 100°F; Maximum pressure: 100 psi
- 10-Year limited warranty



Part #	Housing	Pipe Conn	Dimensions Height x Dia	Approx Weight	Max Flow Rate	Notes	List
55857-01	Blue	1" NPT	13-15/16" x 7-5/16"	7 lbs	20 gpm	Less Cartridge	152.89

Large Diameter Whole House Replacement Cartridge

Dirt/Rust/Sediment Removal

- Cold water up to 100°F
- Cartridge dimensions: 19-7/8" high x 4-5/7" diameter



Part #	Load	Water	Micron Rating	Flow Rate	Pkg/Qty	List
56189-02	Normal	Cold	5	20 - 28 gpm	1	48.04

Find Everything Under the Sun at One of Our Convenient Branches

www.plumbers-supply-co.com

Water Filtration

Whole-House Water Filter Systems (Continued)

Large Diameter Whole House Replacement Cartridge

Dirt/Rust/Sediment Removal

Part #	Load	Water	Micron Rating	Flow Rate	Pkg/Qty	List
56189-03	Normal	Cold	5	28 gpm	1	84.20

Chlorine/Taste/Odor/Sediment

- Dual action, large diameter water filter
- AP817 Fits AP801 filter housing



Part #	Load	Water	Micron Rating	Flow Rate	Pkg/Qty	List
56027-01	Normal	Up to 100°F	25	10 gpm	1	76.80

Heavy-Duty 304 Stainless Steel Filter Housing

- Brass head rated to 300 psi maximum operating pressure
- Hot and cold water applications
- High temperature rating to 200°F
- "Sure-Seal" ring nut connector with tightening tool
- Manufactured from FDA CFR-21 compliant material
- System tested and certified by NSF International
- 10-Year limited warranty



Whole-House Stainless Steel Water Filter

- Comes with AP110 dirt/rust/sediment cartridge
- Mounting bracket and wrench included
- Universal replacement cartridges available in different grades of porosity

Part #	Pipe Conn	Dimensions H x Dia	Approx Weight	Max Flow Rate	List
55920-02	3/4" Horiz	12-7/32" x 4-5/32"	6 lbs	6 gpm	412.74

Universal Size Dirt/Rust/Sediment Removal Replacement Cartridge for Whole House Systems

- For models AP101T or AP101S
- Hot and cold water (up to 170°F)
- Single action for sediment reduction
- 9-3/4" High x 2-5/8" diameter
- Made from FDA (CFR21) compliant materials



Part #	Load	Water	Micron Rating	Max Flow Rate	List
56204-04	Normal, Set of 2	Hot/Cold	5	8 gpm	36.45
56206-01	Heavy, Set of 2	Hot/Cold	50	8 gpm	42.39
56206-05	Heavy, 36/Case	Hot/Cold	50	8 gpm	700.92

Find Everything Under the Sun at One of Our Convenient Branches

www.plumbers-supply-co.com

Water Filtration

AP801-C Carbon Kit for Whole House Water Filtration System

- Kit includes:
 - Wrench
 - Mounting bracket
 - AP817 Carbon cartridge



Part #	Housing	Pipe Conn	Dimensions Height x Dia	Microns	Max Flow Rate	List
55857-16	10" Big Boy	1" FPT	13-15/16" x 7-1/4"	5	10 gpm	187.53

AP-903 Single Cartridge Whole House Water Filtration System

- 304 Stainless steel head allows for "sweat in place" installation and is a non-corrosive material 1" Inlet and outlet connections for easy installation and high flow rates up to 20 gpm
- Tested and rated to 20 gpm flow rate
- Sanitary Quick Change (SQC) design for fast easy cartridge change-outs without a filter wrench
- Rated for 100,000 gallons or 1 year of normal water conditions
- Pressure range: 25 - 125 psi
- Dimensions: 25-1/16"H x 4-1/2"D
- 10-Year limited system warranty
- 25-Year limited stainless steel head warranty



Part #	Reduction Claims	Service Flow Rate	Temp Range	Replacement Cartridge	List
AP903	Sediment, Chlorine, Odor, Scale Inhibitor	20 gpm	40° - 100°F	AP917HD	468.49

Drinking Water Filter Systems

Under-Sink Full Flow Compact Filter System

- Includes sediment filter
- Applications: dirt, rust, taste, and odor
- Compact dual action filter
- Multi-stage filtration process
- Effective filter protection for up to 2,000 gallons
- Cold water applications
- Pressure tested high-impact plastic
- Uses AP217 replacement cartridges
- 10-Year limited system warranty



Part #	Housing	Pipe Conn	Dimensions H x Dia	Approx Weight	Max Flow Rate	List
55289-01	Opaque	3/8" NPT	9-3/16" x 6-3/32"	2.75 lbs	2 gpm	187.69

Find Everything Under the Sun at One of Our Convenient Branches

www.plumbers-supply-co.com

Water Filtration

Triple Action Full Flow Valve-in-Head Point of Use Filter

- Reduces dirt, rust, sediment, taste, odor, chlorine, and scale build up in ice makers
- 1/4-Turn filter change-out
- Sanitary quick change (SQC)
- Food grade scale inhibitor
- Internal shut-off valve
- Pressure tested high-impact plastic
- 10-Year limited warranty
- AP500 & AP510 Uses AP517 replacement cartridges
- AP300 Uses AP317 replacement cartridges



Part #	Pipe Conn	Dimensions H x Dia	Approx Weight	Max Flow Rate	List
55922-02	3/8" NPT Vertical	11-1/16" x 3-5/8"	3 lbs	2 gpm	241.67

Replacement Cartridge for Drinking Water System Filter



Part #	Description	List
55851-02	AP-DWS80/90 Fits AP-DWS1000, 2 Cartridge Set	198.46
55417-05	Fits AP51T & all Standard Aqua-Pure Whole-House Filters for Chlorine/Odor/Sediment Reduction, 2/Pk	85.86
APS117-01	Fits AP51T & all Standard Aqua-Pure Whole-House Filters for Taste/Odor/Dirt/Rust/Sediment, Removes Scale, 1/Pk	101.21
46290-02	Fits AP200, Double Action for Chlorine/Taste/Odor/Sediment Reduction	111.99
AP517-01	Fits AP500, AP510, AP-OWS250	101.21

Sediment Cartridges



Part #	Description	List
SW-05	5 Micron 2-1/2" x 10" String Wound Sediment Element	4.56
SW05-BB-S	5 Micron 4-1/2" x 10" String Wound Sediment Element Filter	31.35

Reverse Osmosis Systems

Replacement Cartridge and Accessories for Reverse Osmosis System

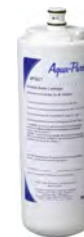

Part #	Description	List
55981-01	AP5527 (2) Filters for AP-RO5500	148.86

Find Everything Under the Sun at One of Our Convenient Branches

www.plumbers-supply-co.com

Water Filtration

Ice Maker Filter

- Applications: sediment, chlorine, taste, odor, and scale build up
- Quick connect fittings attach to water line that feeds refrigerator
- 5 Micron rating nominal
- Food grade scale inhibitor
- Maximum operating temperature: 100°F
- Maximum pressure: 125 psi
- Replace every 6 months
- 1-Year limited warranty

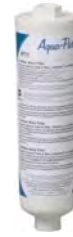

Part #	Model	Inlet/Outlet Size	Dimensions H x Dia	Max Flow Rate	List
55513-12	AP717	1/4" NPT x 1/4" COMP	8-1/4" x 2-5/16"	0.5 gpm	46.34
55536-22	AP327	--	8-5/8" x 2-1/2"	0.5 gpm	51.14

Water Treatment Parts & Accessories

Part #	Description	List
BT15SBVA	Brine Valve for CWS & MCWS Series	107.40
CH11726	Bypass Seal for Fleck	11.29
60011-05	Plastic Brine Valve for Fleck	102.75
60029-05	Brass Brine Valve for Fleck	92.50
60304-13	3200 12-Day 120V Timer Assembly for Fleck	130.91
CFB-6	Bracket Only for 3/4" Filter	19.27
30020410	24 oz Iron-X Water Softener & Rust Cleaner	7.63
62363010844	Media Tank with Base for CWS & MCWS Series	269.39
TO4N-44	Turbulator 5600, 1"	63.02
36851-35	O-Ring for 200 & 210	5.15
63597-174C	W34-OR 3/4" Filter Housing O-Ring	5.16
ORG-006	Purwater O-Ring Only for 3/4" Filter, FHT-34 & FHO-34	6.70
ORG234	O-Ring for NS & NSM Series	1.07
UVLB-1X	UV Bulb for APUV12	147.17
68434-32C	Water Filter Housing Wrench For AP11, AP12, AP26, AP51, AP101, & AP102	8.63



Floating Pond Filters

- Takes water from 18" below surface where its cleaner
- Feeds household treatment system
- Includes:
 - Housing assembly
 - Replaceable filter element

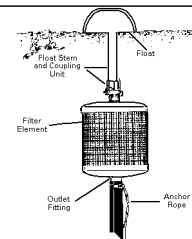

Part #	Description	List
FILTER COMPLETE	Floating Pond Filter	294.24
FILTER ELEMENT	Replacement Filter Element	73.48

Find Everything Under the Sun at One of Our Convenient Branches

www.plumbers-supply-co.com

Water Treatment

International Water Werks

Reverse Osmosis Unit

- 2000 ppm Maximum T.D.S. (total dissolved solids)

microline[®]



Part #	Description	List
TFC35	35 GPD	419.84

Water Softener - Metered

Part #	Description	List
A32G1PM	32 Gal, 1-Piece	896.13
A32G2PM	32 Gal, 2-Piece	865.78
A64G2PM	64 Gal, 2-Piece	1070.82

Clack Water Softener

Part #	Description	List
C32G1PM	1 cu ft, 1-Piece	939.27
C32G2PM	1 cu ft, 2-Piece	874.24
C48G2PM	1.5 cu ft, 2-Piece	965.83
C64G2PM	2 cu ft, 2-Piece	1059.63

Birm Iron Filter

- Granular filter media commonly used for reduction of iron and/or manganese from water supplies

Part #	Description	List
263B10	1.5 cu ft	644.66

Bypass Valve

Part #	Size	List
A1040769-75	3/4"	59.12



MacClean Parts

Part #	Description	List
MA60090	Piston Kit for CS & CSM	86.80
MA60121	Seal Kit for CS & CSM	18.47

DOWEX™ HCR-S/S Strong Acid Cation Exchange Resin

- For residential softening applications



Part #	Description	List
03820006	1 cu ft Bucket of Resin	192.21

Find Everything Under the Sun at One of Our Convenient Branches

www.plumbers-supply-co.com

Water Coolers / Drinking Fountains

Design 2000 Water Coolers with WaterSentry® Filter System

Two-Level Wall-Mount ADA Water Cooler with WaterSentry®

- WaterSentry® filter system
- Uses HFC-134A refrigerant
- Extra deep basin
- Flexi-Guard safety bubbler
- Easy-touch self-closing controls on front and sides



Part #	Capacity	Rated	Full Load	Description	List
LZSTL8LC	8.0 gph	370W	4.0A	Easy-Touch Controls Front & Sides	1506.00

EZH2O™ System

Cooler/Bottle Filling Station

- Complete filtered cooler and bottle filling station
- Sanitary, no-touch sensor activation with automatic 30-second shut-off timer
- WaterSentry® Plus 3000 gallon filter included
- Flexi-Guard® StreamSaver™ bubbler
- Silver ion anti-microbial protection
- Real drain system eliminates standing water
- Easy-touch self-closing controls on front and sides
- 2-Tone Gray is standard unless color option is specified



Part #	Capacity	Rated	Color	List
LZS8WSLK	8.0 gph	115V	2-Tone Gray	1493.00

No Lead Water Coolers

Barrier-Free Wall-Mount ADA Adult/Child Access No Lead Water Cooler

- Uses HFC-134A refrigerant
- Barrier-free ADA design
- GPH Capacity based on 80°F inlet water temperature, 90°F room temperature, 50°F drinking water temperature
- Extra deep basin
- Easy-touch self-closing controls on front and sides



EZS-8L



EZSTLR-8LC

Part #	Capacity	Rated	Full Load	Description	List
EZS8L	8.0 gph	370W	4.0A	2-Tone Gray	819.00
EZS8S	8.0 gph	370W	4.0A	Stainless Steel	875.00
EZSTL8SC	8.0 gph	370W	4.0A	Bi-level, Hi on L, Stainless Steel	1540.00
EZSTL8LC	8.0 gph	370W	4.0A	Bi-level Hi on L, 2-Tone Gray	1430.00
EZSTLR8LC	8.0 gph	370W	4.0A	Bi-level Reverse, 2-Tone Gray	1430.00

Find Everything Under the Sun at One of Our Convenient Branches

www.plumbers-supply-co.com

Water Coolers / Drinking Fountains

Deluxe Floor No Lead Water Cooler

- Uses HFC-134A refrigerant
- Cascade basin
- GPH Capacity based on 80°F inlet water temperature, 90°F room temperature, 50°F drinking water temperature
- Flexi-Guard safety bubbler
- Air cooled, non-pressurized cooling tank
- Gray beige is standard unless color option is specified



Part #	Capacity	Rated	Full Load	Color	List
ELEFA14L1Z	13.5 gph	665W	8.0A	Gray Beige	1328.00
ELEFA8L1Z	8.0 gph	420W	5.5A	Gray Beige	1158.00

Space-ette® Floor No Lead Water Cooler

- Uses HFC-134A refrigerant
- Space-ette® basin has integral vandal-resistant strainer
- Flexi-Guard® safety bubbler
- Sealed combination tank-tube type cooling unit enclosed in cabinet
- Sandalwood is standard color



Part #	Capacity	Rated	Full Load	Color	List
ELFD700-3L1Z	2.8 gph	200W	2.3A	Sandalwood	917.00

Wall-Mount No Lead Water Cooler

- Uses HFC-134A refrigerant
- Flexi-Guard® safety bubbler
- Non-pressurized cooling tank
- Complete with mounting hanger
- Light Gray Granite is standard unless color option is specified
- Cascade basin



Part #	Capacity	Rated	Full Load	Color	List
ELEWA8L1Z	8.0 gph	260W	3.3A	Light Gray Granite	1129.00
ELEWA14L1Z	13.5 gph	665W	7.2A	Light Gray Granite	1300.00

Compact Wall-Mount No Lead Water Cooler

- Air cooled
- Allows for flexible installation height
- One-piece luster finish stainless steel top, vinyl sides
- Flexi-Guard® safety bubbler
- Non-pressurized cooling tank
- Light Gray Granite is standard unless color option is specified
- Cascade basin



Part #	Capacity	Rated	Full Load	Color	List
ELEWCA4L1Z	4.0 gph	300W	3.3A	Light Gray Granite	1058.00
ELEWCA8L1Z	8.0 gph	420W	5.5A	Light Gray Granite	1115.00

Find Everything Under the Sun at One of Our Convenient Branches

www.plumbers-supply-co.com

Water Coolers / Drinking Fountains

Package Water Chillers

- Complies with the lead-free definition in the Safe Drinking Water Act & Lead Contamination Control Act
- Uses HFC-134A refrigerant
- Galvanized steel cabinet
- Hermetically sealed 1/5 hp compressor

Lead-Free Air Cooled Package Water Remote Chiller

- Converts any drinking fountain into a water cooler
- One chiller can service up to three fountains
- Rated for indoor service
- Galvanized steel cabinet
- Hermetically sealed compressor



Part #	Description	List
ECH8	8.0 gal, 115V, 60 Hz Remote Chiller	1208.65

No Lead Drinking Fountains

Soft Sides® 2-Level Wall-Mount Drinking Fountain

- Type 304 (18-8) nickel bearing stainless steel, 18 gauge
- Satin finish
- Includes"
 - FlexiGuard® safety bubbler
 - Fully assembled front push button
 - Patented valve and in-line flow regulator
 - LK464 Drain and trap assembly
- 20 to 105 psi Water stream



Part #	Overall Size	Description	List
EDFP-217-C	20-3/8"H x 38-1/2"W x 18-3/4"D	2-Level, No Lead, Wall-Mount Fully Exposed	2656.21

Bubblers



51544C



56073-C



92715-C

Part #	Description	List
51544C	HT Bubbler	15.66
56073-C	Elkay Bubbler	24.59
92715C	ADA Bubbler Replacement Kit, CP	34.95
15005C	Bubbler Retaining Nut	1.42

Find Everything Under the Sun at One of Our Convenient Branches

www.plumbers-supply-co.com

Water Coolers / Drinking Fountains

Water Cooler Parts

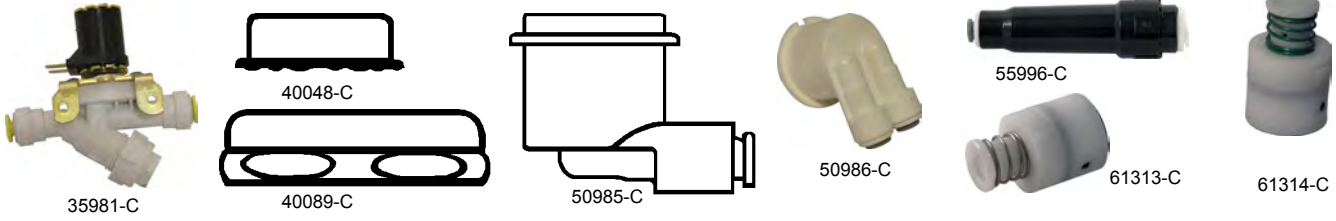

Part #	Description	List
31513C	Elkay Cold Control	25.11
35948C	Elkay Switch	15.53
35981C	Elkay 1/4 Solenoid Valve	76.63
40048C	Elkay Drinking Fountain Button	6.21
40089C	1-1/8-24 CP Nut and Cover For Fountain Button	11.91
50985C	Holder Regulator	17.22
50986C	Holder Regulator	16.44
55996C	Cooler Y-Strainer	15.86
55999C	P-Bar Front EZ Gray	12.04
56002C	P-Bar Side EZ Gray	12.17
61313C	Cartridge for Water Cooler	31.20
61314C	Green Cartridge	31.20



Find Everything Under the Sun at One of Our Convenient Branches

www.plumbers-supply-co.com

Water Coolers / Drinking Fountains

Wall-Mount Water Coolers

- Classified by Underwriters Laboratories, Inc. in accordance with ANSI/NSF 61, Section 9-1997b
- Self-contained, electric refrigerated
- Heavy-gauge vinyl clad steel
- Wear, moisture, perspiration, heat and sunlight resistant
- Non-corrosive top with anti-splash ridge
- Automatic stream height regulator
- Inlet strainer
- Temperature control
- Non-pressurized stainless steel evaporator/ storage tank for long life
- Hermetically sealed, positive start compressor with lifetime lubrication and built-in overload protection

Deluxe Wall-Mount Water Cooler

- Exclusive Halsey Taylor Double Bubbler™
- 28" Cabinet
- Pushbutton actuation mechanism
- Mounts with all connections concealed
- Stainless steel receptor
- Air condenser cooling



Part #	Capacity	Finish	List
HTWM8A	8 gph	Platinum Vinyl	948.00

Compact Deluxe Wall-Mount Water Cooler

- Exclusive Halsey Taylor Double Bubbler™
- 23" Cabinet
- Pushbutton actuation mechanism
- Mounts with all connections concealed
- Stainless steel receptor
- Air condenser cooling



Part #	Capacity	Finish	List
HTSW4A	4 gph	Platinum Vinyl	1008.00

Wall-Mount Water Cooler with Rounded Edge Push Bars

- Barrier free, ADA compliant
- Fine mesh strainer on water inlet line
- Self-closing light-touch push bars require minimal pressure to activate



Part #	Capacity	Finish	List
HTHTV8	8 gph	2-Tone Gray	743.00

Bi-Level Wall-Mount Water Cooler with Rounded Edge Push Bars

- Barrier free, ADA compliant
- Fine mesh strainer on water inlet line
- Self-closing light tough push bars require minimal pressure to activate



Part #	Capacity	Finish	List
HTHTV8BL	8 gph	2-Tone Gray	1297.00

Wall-Mount Water Cooler with Front and Side Push Bars

- Barrier free, ADA compliant
- Fine mesh strainer on water inlet line
- Self-closing light-touch push bars with raised letters for the visually impaired



Part #	Capacity	Finish	List
HAC-8FS-QSS	8 gph	Stainless Steel	793.00
HAC-8FS-QPV	8 gph	Platinum Vinyl	743.00

Bi-Level Wall-Mount Water Cooler with Front and Side Push Bars

- Barrier free, ADA compliant
- Fine mesh strainer on water inlet line
- Self-closing light-touch push bars with raised letters for the visually impaired



Part #	Capacity	Finish	List
HAC-8FS-BLQSS	8 gph	Stainless Steel	1397.00
HAC-8FS-BLQPV	8 gph	Platinum Vinyl	1297.00

Find Everything Under the Sun at One of Our Convenient Branches

www.plumbers-supply-co.com

Water Coolers / Drinking Fountains

Wall-Mount Water Cooler with Backsplash and Front and Side Push Bars

- Barrier free, ADA compliant
- Exclusive Halsey Taylor Double Bubbler™
- One-piece stainless steel backsplash and receptor
- Push bar actuation mechanism with raised letters for the visually impaired



Part #	Capacity	Finish	List
WC8AFS	8 gph	Platinum Vinyl	865.00
WC8AFS-Q-SS	8 gph	Stainless Steel	967.00

Face-Mount Oval Water Cooler with Push Bar

- Barrier Free, ADA compliant
- Contour-formed basin with rounded corners and edges
- One-piece, chrome-plated two-stream mound-building bubbler



Part #	Capacity	Finish	List
OVL-II-E	7.5 gph	Brushed Satin	1540.00

Wall-Mount Bi-Level Oval Water Cooler with Push Bar

- Barrier free, ADA compliant
- (2) Oval-shaped fountains
- Contour-formed basins with rounded corners and edges
- One-piece, two-stream mound-building bubbler
- 2-Piece stainless steel back panel with removable lower panel



Part #	Capacity	Finish	List
OVL-IISERQ	7.5 gph	Brushed Satin	3911.00
OVLIIISERQ-SS	7.5 gph	Stainless Steel	3911.00

Wall-Mount Bi-Level Oval Water Cooler with Push Bar - Less Refrigerated

- Barrier free, ADA compliant
- Includes backplate
- (2) Oval-shaped fountains
- Contour-formed basins with rounded corners and edges
- One-piece, two-stream mound-building bubbler



Part #	Capacity	Finish	List
HTOVL-II-SEBP	7.5 gph	Stainless Steel	2488.00

Floor-Standing Water Coolers

- Classified by Underwriters Laboratories, Inc. in accordance with ANSI/NSF 61, Section 9-1997b
- Heavy-gauge vinyl clad steel
- Wear, moisture, perspiration, heat and sunlight resistant
- Non-corrosive satin finish stainless steel top with anti-splash ridge
- Automatic stream height regulator
- Inlet strainer
- Temperature control
- Non-pressurized stainless steel evaporator/ storage tank for long life
- Hermetically sealed, positive start compressor with lifetime lubrication and built-in overload protection

Deluxe Floor-Standing Water Cooler

- Exclusive Halsey Taylor Double Bubbler™
- Installs free-standing, or wall-tight
- Pushbutton actuation mechanism
- Air condenser cooling



Part #	Capacity	Finish	List
HTSCWT14A	14 gph	Platinum Vinyl	1115.00

Economy Floor-Standing Water Cooler

- Single-stream self-closing projector
- Installs free-standing, or wall-tight



Part #	Capacity	Finish	List
HTS3002E	2 gph	Platinum Vinyl	770.00
HTS5005E	5 gph	Platinum Vinyl	818.00

Find Everything Under the Sun at One of Our Convenient Branches

www.plumbers-supply-co.com

Water Coolers / Drinking Fountains

Drinking Fountains

Bracket Drinking Fountain

- 10"W x 6"D x 3"H Receptor
- Automatic stream regulator
- Pushbutton single-stream bubbler
- Satin finish stainless steel receptor
- Chrome plated exposed fittings
- Removable chrome plated strainer



Part #	Finish	List
HT2501A	Satin Stainless/Chrome	267.00

Glass Filler Kits

- Includes:
 - Mounting hardware
 - Adapters
 - Gooseneck spout
 - Fitting
 - Tubing
 - Instructions



Part #	Description	List
HT96852CA	Universal Glass Filler Kit	191.00

Water Cooler Parts

Regulator Pushbutton Assembly



Part #	Description	List
HT92776C	Regulator Replacement for BFC Series	137.20

Filter



Part #	Description	List
HWF172	HWF172 Filter	91.00

Find Everything Under the Sun at One of Our Convenient Branches

www.plumbers-supply-co.com

Water Coolers / Drinking Fountains

Commercial Wall Mounted Water Coolers

Barrier-Free Versacooler® II Wall Mount ADA Water Cooler

- Built-in 100 micron strainer
- Lead-free waterway material and construction
- Standard sandstone powder coated paint on galvanized steel standard finish
- Stainless steel top
- 4-Push button operation with glass filler
- Flexible bubbler guard
- Heavy-duty galvanized steel frame
- R-134A Refrigerant
- 115 Volts, 60 Hz
- 5-Year limited warranty



Part #	Capacity GPH	Compr HP	Full Load Amps	Rated Watts	Approx Net Wt	Color	List
P8AC	8.0	1/4	4.6	460	59 lbs	Sandstone	761.00
P8ACSS	8.0	1/4	4.6	460	59 lbs	Stainless Steel	856.00

Barrier-Free Split-Level Versacooler® II ADA Wall Mount Water Cooler

- Built-in 100 micron strainer
- ADA Compliant for both adult and child when properly installed
- Lead-free waterway material and construction
- Standard sandstone powder coated paint on galvanized steel standard finish
- 4-Push button operation with glass filler
- Dial-A-Drink® bubbler
- Stainless steel top
- Glass filler
- Heavy-duty galvanized steel frame
- R-134A Refrigerant
- 115 Volts, 60 Hz
- 5-Year limited warranty



Part #	Capacity GPH	Compr HP	Full Load Amps	Rated Watts	Approx Net Wt	Color	List
P8ACSL	8.0	1/4	4.4	500	69 lbs	Sandstone	1262.00
P8ACSL-SS	8.0	1/4	4.4	500	69 lbs	Stainless Steel	1359.00

Find Everything Under the Sun at One of Our Convenient Branches

www.plumbers-supply-co.com

Water Coolers / Drinking Fountains

Barrier-Free Wall Mount ADA Water Cooler

- Lead-free waterway material and construction
- Sandstone powder coated paint on galvanized steel standard finish
- Stainless steel top
- Automatic start and stop
- Dispenses with and without electricity
- High-efficiency cooling tank and coil
- Welded heavy-gauge steel frame
- R-134A Refrigerant
- 115 Volts, 60 Hz
- 5-Year limited warranty



Part #	Capacity GPH	Compr HP	Full Load Amps	Rated Watts	Approx Net Wt	List
PLF8SKTP	8.0	1/5	4.4	500	67 lbs	1360.00

Free-Standing Water Coolers

Free-Standing Water Cooler

- Lead-free waterway material and construction
- Sandstone powder coated paint on galvanized steel standard finish
- Dial-A-Drink® bubbler with activation lever
- Stainless steel top
- P3CP, P5CP, and P10CP Includes glass filler
- Heavy-gauge steel cabinet with separate galvanized steel base
- R-134A Refrigerant
- 115 Volts, 60 Hz
- 5-Year limited warranty



Part #	Capacity GPH	Compr HP	Full Load Amps	Rated Watts	Approx Net Wt	List
P3CP	3.0	1/8	2.2	170	66 lbs	831.00

Free-Standing Heavy Duty Water Cooler

- Lead-free waterway material and construction
- Sandstone powder coated paint on galvanized steel standard finish
- Dial-A-Drink® bubbler
- Stainless steel top
- Includes pre-cooler and glass filler
- Heavy-gauge steel cabinet with separate base
- R-134A Refrigerant
- 115 Volts, 60 Hz
- 5-Year limited warranty



Part #	Capacity GPH	Compr HP	Full Load Amps	Rated Watts	Approx Net Wt	List
PLF13P	13.3	1/5	4.7	300	80 lbs	1158.00

Find Everything Under the Sun at One of Our Convenient Branches

www.plumbers-supply-co.com

Water Coolers / Drinking Fountains

Water Cooler Parts



Part #	Description	List
013059-005	Valve Stem Assembly	34.22
013429	Bubbler Handle	7.98
027040-007	Cold Control	24.63
027205	Waste Gasket	3.12
029603-004	Glass Filler	197.64
029819-001	Solenoid Valve	51.63
029819-002	115V Solenoid Valve	51.75
029967-002	Fountain Cartridge	34.12
030029-005	Bubbler Cap & Nozzle Assembly	27.05
030774-008	Bubbler Valve	107.10
031011-001	Solenoid Valve	65.03
031765-001	Wheel Arm	1.55
032045-002	Valve Body Assembly	28.70
032046-001	Valve/Stem	55.99
032799-005	Bubbler Valve	85.44
035421-001	Adapter Bracket	14.10



Find Everything Under the Sun at One of Our Convenient Branches

www.plumbers-supply-co.com

Drinking Fountain Accessories

Bubbler Heads

- Cast brass
- Replaceable cartridge



0361



0362

Part #	Description	Finish	List
CB0361	3/8" - 18 NPS Female Thread, Flange	*Pol Chrome	74.00
CB0362	3/8" - 18 NPS Female Thread	*Pol Chrome	71.00



Part #	Description	List
TSB2360	Drinking Fountain Bubbler	296.00

- Self-closing with internal filter
- Angled stream nozzle
- Cast metal push handle
- Flexible mouth guard with antimicrobial technology
- Manual volume control



Part #	Description	Finish	List
Z83600	Push Handle Bubbler	Pol Chrome	241.06



Part #	Description	Finish	List
030774-006	Dial-A-Drink® Adjustable w/Flex Bubbler Guard	CP Plastic	116.59

*PVD Lifetime Finish

Drinking Fountain Accessories

Page Left Blank

*PVD Lifetime Finish

www.plumbers-supply-co.com

M. HVAC

1. Dryer Vent Hose / Boxes / Vent Hoods	
Vent Hoods, Dryer Hose, Dryer Vent Boxes.....	M - 5
2. Duct Board / Liner / Wrap / Insulation / Chemicals	
Duct Board, Liner & Wrap - Owens Corning, Reflectix.....	M - 7
Duct Adhesives & Sealants - Unitary Products Group.....	M - 7
Reflectix® Inc. Duct Insulation.....	M - 7
Duct Panning - Therm-O-Mfg.....	M - 8
3. HVAC B-Vent	
B-Vent - Hart & Cooley Gas.....	M - 9
B-Vent, Aluminum Chimney Liner Kits - Simpson Dura-Vent.....	M - 11
Versa Cap.....	M - 13
4. HVAC Equipment	
Amana PTAC Units and Accessories.....	M - 14
Coleman Manufactured Housing Equipment.....	M - 16
First Company.....	M - 18
Modine Unit Heaters.....	M - 19
Quietside Samsung Ductless Splits.....	M - 21
York Air Conditioners.....	M - 24
TXV Valves - Unitary Products Group.....	M - 26
York Air Handlers.....	M - 27
York Evaporator Coils.....	M - 29
Orifice Kits - Unitary Products Group.....	M - 30
York Furnaces.....	M - 31
York Residential Electric Strip Heaters.....	M - 37
York Heat Pumps.....	M - 38
York Packaged Cooling and Heating Units.....	M - 40
Zone Controls, Dampers, Accessories - EWC Controls Inc.....	M - 49
5. HVAC Indoor Air Quality	
Air Cleaners & Media - Honeywell Media.....	M - 50
Air Cleaner Media - GeneralAire.....	M - 50
Air Cleaners & Media- Trion Media and Electronic.....	M - 50
Air Cleaners & Media - Unitary Products Group.....	M - 52
Air Filters - Koch Filter Corporation.....	M - 54
UV Air Purifiers - Field Controls.....	M - 55
UV Air Purifiers - Second Wind.....	M - 55
UV Air Purifiers - Triatomic Environmental UV Germicidal.....	M - 55
UV Air Purifiers - Unitary Products Group.....	M - 55
Humidifiers, Parts - General Aire.....	M - 56
Humidifiers - Honeywell.....	M - 57
Humidifiers - Unitary Products Group.....	M - 58
Energy Recovery Ventilators - Unitary Products Group.....	M - 58



6. HVAC Installation Supplies

Condensate Pumps, Overflow Switches, Alarms.....	M - 59
Condensate Drain Pans, Fittings.....	M - 62
Condensing Unit Alarm - Watchdog.....	M - 62
Equipment Parts - York.....	M - 62
Condenser Pads.....	M - 63
Equipment Stands.....	M - 63
Equipment Parts - Ductless Splits Accessories.....	M - 64
Electrical Supplies.....	M - 65
Cable/Wire Ties.....	M - 69
Thermostat Wire, Plenum Rated.....	M - 69
Filters Racks, Housing - McDaniel Metals.....	M - 70
Flex Duct - ATCO.....	M - 71
Insulation Tape - Cork & Foam.....	M - 72
Line Sets.....	M - 72
Pressure Controls - Johnson Controls.....	M - 73

7. HVAC Refrigeration/Instruments/Manifolds/Gauges

Chargers - Kwik Charge - Imperial Div of Stride Tools - Milbar.....	M - 74
Charging - Caps, Valve Cores, Gaskets, Core Tool.....	M - 74
Charging Hose, Couplers, Access Fittings - Yellow Jacket.....	M - 74
Leak Detectors - Yellow Jacket.....	M - 76
Test Equipment - Yellow Jacket.....	M - 76
Sight Glass.....	M - 76
Temperature Controls - Honeywell.....	M - 76
Refrigerant - Dynatemp Intl.....	M - 77
Refrigerant Recovery Machine - Appion Inc.....	M - 77
Vacuum Pumps, Manifolds, Pressure Testers - Refco Refrigeration Service Products.....	M - 77
Vacuum Gauges, Manifold Sets - Yellow Jacket.....	M - 78
Vacuum Oil & Pump.....	M - 78
Vacuum Manifolds - Yellow Jacket.....	M - 78

8. HVAC Registers and Grilles

Registers & Grilles.....	M - 80
Register Frame - Paramount Systems.....	M - 84

9. HVAC Service and Repair Parts

Contactors.....	M - 85
Compressors, Crankcase Heaters, Compressor Totes.....	M - 86
Fan Centers & Relays, Sequencers.....	M - 87
Filter-Driers - Liquid, Bi-Flow, Suction.....	M - 90
Fractional Horsepower Motors, V-Belts, Motor Mounts.....	M - 92
Gas Valves, Pilots, Igniters.....	M - 95
Hard Start Kits.....	M - 98
Pressure Switches.....	M - 99
Timers, Fan Control Centers, Ignition Controls, Furnace Boards - ICM Corp.....	M - 100
Thermocouples.....	M - 104
Transformers.....	M - 105

M. HVAC (Continued)

9. HVAC Service and Repair Parts

Tubing - Aluminum Pilot.....	M - 105
Run Capacitors, Single and Dual.....	M - 106

10. HVAC Sheet Metal Duct & Fittings

Sheet Metal Duct & Venting.....	M - 108
Galvanized Flat Sheet Metal - Freedom Steel.....	M - 120
Flex Duct Connectors, Duct Board Triangles, Reducers.....	M - 121
Duct Hanging Strap, Wire.....	M - 121

11. HVAC Smoke Detection

FireX.....	M - 122
------------	---------

12. HVAC Test Equipment

IPRO Innovative Products.....	M - 123
Thermometers, Meters, Test Leads, Electrical Testers, Carbon Monoxide Testers.....	M - 123
Universal Enterprises Inc.....	M - 125

13. HVAC Ventilation

Bath Fans - Air King.....	M - 129
Bath Fans - Broan Ventilation Products.....	M - 129
Bath Fans - Panasonic.....	M - 130
Draft Booster Fans - DiversiTech.....	M - 131
Draft Control, Fresh Air System - Field Controls.....	M - 131
Radon Mitigation Fans - Fantech.....	M - 131

14. Thermostats

Temporary Construction Thermostats.....	M - 132
Thermostats, Temperature Sensors - Braeburn Systems.....	M - 133
Thermostats, Temperature Sensors - Honeywell.....	M - 142
Thermostats - Lux Products.....	M - 146
Thermostats - Unitary Products Group.....	M - 147
Thermostat Guards.....	M - 148

15. Cements / Anchoring / Hydraulic

Cement Products - Quikrete.....	M - 149
Crete-Sleeve.....	M - 149



Vent Hoods / Hoses

Kitchen Venting
Aluminum Roof Vent



Part #	Description	List
DARC4T	4" Exhaust Hole with 2" Tailpiece	17.76

Bathroom Venting

3" Supurr-Vent® Louvered Bathroom Vent

- Opens with ease for maximum exhaust flow
- Curved louvers for quieter operation
- Durable weather resistant
- Includes:
 - Hood
 - Pipe
 - Collar



Part #	Description	List
SVHAW3	3" White, Assembled	5.33

Dryer Venting

Dryer Vent with Supurr Vent® Louvered Vent Hood

- Includes:
 - Hood
 - Aluminum pipe
 - Collar



Part #	Description	List
SVHAB4	4" Brown Hood, Assembled	5.30
SVHAW4	4" Hood White, Assembled	5.33

Replacement Vent Hood

Part #	Description	List
HSR4W	4", White	3.75
HSR4B	4", Brown	3.75

Wide Mouth Dryer Vent Hood

- Removable bird guard helps prevent birds and other pests from nesting in vent or entering home
- Vent closure designed for maximum airflow
- Durable weather resistant
- Should self clean with wind or rain
- Includes:
 - Hood
 - Aluminum pipe
 - Collar



Part #	Description	List
RVHAB4	4" Brown Hood, Assembled	6.42
RVHAW3	3" White Hood, Assembled	4.34
RVHAW4	4" White Hood, Assembled	6.00

Dryer Vent Kit with Plastic Hood

- Includes hose, vent and (2) plastic clamps
- Hood is waterproof plastic
- 5-3/4" Square back plate
- 12" Aluminum extension, pre-punched mounting holes



Part #	Description	List
D04-008	4" x 8' White Hood, Assembled	17.42

Galvanized Vent Hood

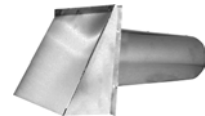

Part #	Description	List
396	6" Galvanized Hood	34.81

Aluminum Wide Mouth Dryer/Bathroom Vent

- Positive action vent closure maximizes efficiency
- Safe all metal venting
- Includes:
 - Hood
 - Aluminum pipe
 - Collar



Part #	Description	List
DAVHA4/12	4" Aluminum Hood, Assembled	6.78

Vent Hoods / Hoses

Aluminum Dryer Vent Hood

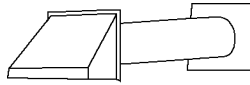

Part #	Size	List
SVH4	4" All Aluminum	5.54

Aluminum Duct Pipe

- Ideal for bath, dryer or general purpose venting
- Snaplock seam
- Silver



Part #	Size	List
DP244	4" x 24"	3.51

Duct/Pipe

UL Listed Supurr-Flex® Metallic Duct

- 4000 fpm
- Temperature range: 0° to 265°F
- Ideal for bathroom venting, HVAC applications and general venting



Part #	Size	List
FUL0325	3" x 25'	17.33
FUL0425	4" x 25'	23.58
FUL0625	6" x 25'	42.64

White Vinyl Hose



Part #	Size	List
BH420W	4" x 20'	10.40
BH450W	4" x 50'	21.36

Supurr-Flex® Multi-Layered Flexible Metallic Duct

- Aluminum
- 4000 fpm
- Temperature range: 0° to 265°F
- Ideal for bathroom venting, HVAC applications and general venting
- UL Listed



Part #	Size	List
F0450	4" x 50'	54.42

Dryer Vent Boxes

DBX-1000 - Plastic Dryer Vent Box

- Easy install in 16" or 24" on center walls
- 14" Square with (2) knockouts on one side
- Box can be used for up, down, side, or direct venting

Construction SOLUTIONS



Part #	Description	List
DBX1000-4	4" Dryer Vent Box with Trim	29.15

Flexible Aluminum Duct

- Ideal for exhausting clothes dryers
- Bendable to any configuration



Part #	Size	List
D04-032	4" x 8'	14.84

Downflow Dryer Boxes

- 1-Piece construction
- Accepts 4" snaplock pipe for venting to exterior wall, roof or floor

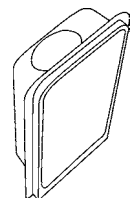

Part #	Size	List
DVB350	3-1/2" Deep, Recessed	36.82
DVB3D	3-1/2" Deep, Bottom Discharge	36.82
DVB4D	4" Deep, Bottom Discharge	34.07
DVB425	4-1/4" Deep, Recessed	36.82

Find Everything Under the Sun at One of Our Convenient Branches

www.plumbers-supply-co.com

Duct Insulation

Duct Liner Board

Ultra Duct Liner

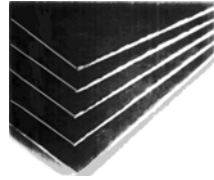

Part #	Size		List
DB148120	1" x 48" x 120"	Ultra Duct Sheet 6/Case	228.96

Fiberglas® All Service Duct Wraps

SoftTouch™ Faced FSK Fiberglass Duct Wrap

- Assured thermal performance
- Condensation control
- Meets model energy and mechanical codes



Part #	Size	R-Value	List
DW11248	4' x 100' x 1-1/2"	R4.2	113.91
DW21848	4' x 75' x 2-1/8"	R6	86.38

QuietR™ Acoustic Duct Liner

- Easy fabrication and clean cutting
- Discreet appearance
- Virtually damage-proof construction
- Bacteria and fungi protection
- Code compliant



Rotary

Part #	Size	List
DL1247	1/2" x 47-1/4" x 100', #200	206.63
DL147	1" x 47" x 100', #150	221.54

Double Bubble Acoustic Duct Liner

- Acoustical duct liner installed in conditioned spaces only
- 5/16" Thick
- Compared to fiberglass liners, requires smaller OD measurement to achieve specified ID measurement



Part #	Size	List
HV3DL48100	48" x 100'	141.86

Duct Adhesives & Sealants

Travel-Tack™ Duct Liner Insulation Adhesive

- Portable insulation adhesive spray system
- Polymer-based aerosol spray
- Excellent water resistance



Part #	Description	Color	List
S1-308602	40 lb Cylinder	Green	278.10

Duct-Seal™ 321 Mastic Duct Sealant

- Indoor/outdoor use
- Water-based
- All pressure classes
- UL Classified



Part #	Mfg #	Size	Color	List
S1-304156	DS-321	1 gal	Gray	15.33

Reflectix Inc.

Double Bubble Standard Edge Duct Insulation

- (2) Outer layers of aluminum foil reflect 97% of radiant heat
- Each layer is bonded to layer of polyethylene for strength
- (2) Inner layers of insulating bubbles resist conductive heat flow
- Additional center layer of polyethylene for extra strength
- Temperature range: -60° to 180°F
- Nominal thickness: 5/16"



Part #	Size	List
HVBP16125	16" x 125'	50.02
HVBP24125	24" x 125'	75.05
HVBP60125	60" x 125'	181.99

Find Everything Under the Sun at One of Our Convenient Branches

www.plumbers-supply-co.com

Duct Panning

ThermO-Pan®

Return Air Panning

- *ThermO-Pan® is a high quality, lightweight alternative to sheet metal in constructing return air ducts between joists*
- *Consists of corrugated insulation faced with aluminum*
- *Available in light weight sheets in many sizes*
- *Significantly reduces duct noises and labor*
- *Requires no shop fabrication*



Part #	Size	List
16048	16" x 47-1/2"	3.62
22048	22" x 47-1/2"	4.96

ThermO-Pan® Class 1 Fire Rated Panning

Part #	Size	List
16050	16" x 47-1/2"	5.07



Find Everything Under the Sun at One of Our Convenient Branches

www.plumbers-supply-co.com

Gas B-Vent

Type B Gas Vent & Pipe Fittings

3" Gas Vent

Part #	Description	List
3RP12	12" Round Pipe	6.42
3RP24	24" Round Pipe	10.12
3RP3	3' Round Pipe	13.59
3RP4	4' Round Pipe	17.14
3RP5	5' Round Pipe	21.08
3RPA12	12" Adj Length	7.71
3REA90	90° Adj Elbow	17.04
3RN4	3" to 4" Increaser	13.53
3RHW	Metal High Wind Cap	10.44
3RDH	Draft Hood Connector	5.21
3RF	Adj Flashing 0/12 - 6/12	6.74
3RS	Storm Collar	1.85

4" Gas Vent

Part #	Description	List
4RP12	12" Round Pipe	7.71
4RP18	18" Round Pipe	9.28
4RP24	24" Round Pipe	12.10
4RP3	3' Round Pipe	16.38
4RP4	4' Round Pipe	21.08
4RP5	5' Round Pipe	25.40
4RPA	12" Adj Length	9.09
4REA90	90° Adj Elbow	20.43
4RT4	Tee	24.22
4RN5	4" to 5" Increaser	14.94
4RN6	4" to 6" Increaser	15.73
4RN7	4" to 7" Increaser	39.09
4RHW	Metal High Wind Cap	10.74
4RDH	Draft Hood Connector	6.66
4RF	Adj Flashing 0/12 - 6/12	7.55
4RFA	Adj Flashing 6/12-12/12	21.02
4RS	Storm Collar	1.85

5" Gas Vent

Part #	Description	List
5RP18	18" Round Pipe	10.87
5RP24	24" Round Pipe	14.77
5RP3	3' Round Pipe	18.73
5RP5	5' Round Pipe	29.31
5RPA	12" Adj Length	10.08
5REA90	90° Adj Elbow	24.73
5RN6	5" to 6" Increaser	16.21
5RN7	5" to 7" Increaser	36.00
5RN8	5" to 8" Increaser	39.73
5RHW	Metal High Wind Cap	14.50
5RDH	Draft Hood Connector	7.19
5RF	Adj Flashing 0/12 - 6/12	11.19



Find Everything Under the Sun at One of Our Convenient Branches

www.plumbers-supply-co.com

Gas B-Vent

Type B Gas Vent & Pipe Fittings (Continued)

5" Gas Vent

Part #	Description	List
5RS	Storm Collar	4.15

6" Gas Vent

Part #	Description	List
6RP12	12" Round Pipe	10.50
6RP18	18" Round Pipe	12.65
6RP24	24" Round Pipe	17.29
6RP3	3' Round Pipe	22.70
6RP4	4' Round Pipe	28.93
6RP5	5' Round Pipe	33.75
6RPA12	12" Adj Length	11.78
6REA90	90° Adj Elbow	28.84
6RT6	Tee	32.47
6RN7	6" to 7" Increaser	37.95
6RHW	Metal High Wind Cap	18.21
6RF	0/12 - 6/12 Flashing	16.94
6RS	Storm Collar	4.42

7" Gas Vent

Part #	Description	List
7RP18	18" Round Pipe	21.17
7RP24	24" Round Pipe	43.62
7RP3	3' Round Pipe	35.31
7RP4	4' Round Pipe	44.90
7RP5	5' Round Pipe	52.17
7RPA	18" Adj Length	23.99
7RN8	7" to 8" Increaser	44.68
7RM	Metal Cap	25.75
7RF	Adj Flashing 0/12 - 6/12	22.41
7RS	Storm Collar	5.06

8" Gas Vent

Part #	Description	List
8RP12	12" Round Pipe	34.32
8RP24	24" Round Pipe	30.17
8RP3	3' Round Pipe	39.39
8RP4	4' Round Pipe	53.82
8RP5	5' Round Pipe	62.13
8RPA	18" Adj Length	23.75
8REA90	90° Adj Elbow	49.80
8RT8	Tee	47.81
8RM	Metal Cap	34.32
8RDH	Draft Hood Connector	11.49
8RF	Adj Flashing 0/12 - 6/12	24.59
8RS	Storm Collar	5.50

10" Gas Vent

Part #	Description	List
10RP18	18" Round Pipe	51.10
10RP24	24" Round Pipe	61.56
10RP3	36" Round Pipe	76.88
10RPA	18" Adj Length	56.25
12REA45	45° Adj Elbow	89.01
10RN12	10" to 12" Increaser	58.08
10RM	Metal Cap	74.78
10RDH	Draft Hood Connector	16.87
10RF	Std Flashing	30.79
10RS	Storm Collar	7.33

12" Gas Vent

Part #	Description	List
12RP18	18" Round Pipe	76.24
12RP24	24" Round Pipe	87.28
12RP3	3' Round Pipe	107.78
12RPA	18" Adj Length	78.94
12RT12	Tee	154.25
12RM	Metal Cap	100.90
12RF	Adj Flashing	36.79
12RS	Storm Collar	12.32

Find Everything Under the Sun at One of Our Convenient Branches

www.plumbers-supply-co.com

Venting Pipe

Round Type B Gas Vent For Natural Gas and LP; Appliances



3" Round Chimney

Part #	Description	List
3GV12	12" Pipe	12.40
3GV12A	12" Adj Pipe	17.02
3GV18	18" Pipe	16.03
3GV24	2' Pipe	19.92
3GV36	3' Pipe	25.68

Round Type B Gas Vent (Continued) 3" Round Chimney

Part #	Description	List
3GV48	4' Pipe	34.20
3GV60	5' Pipe	42.02
3GVAM	Adapter - Male	16.91
3GVAF	Adapter - Female	21.50
3GVL90	90° Adj Elbow	35.58
3GVL45	45°/60° Adj Elbow	20.47
3GVF	Flashing-Adj Roof	13.74
3GVFF	Flashing-Tall Cone	27.72
3GVFSR	Flashing-High Pitch	38.18
3GVX4	4" Increaser	28.37
3GVX5	5" Increaser	31.14
3GVPC	Pipe Collar	5.27
3GVSC	Storm Collar	3.46
3GVTC	Tee Cap	3.64
3GVVTH	Vent Top-High Wind	21.75
3GVWS	Wall Strap	17.54
3GVWT	Wall Thimble	23.66

4" Round Chimney

Part #	Description	List
4GV06	6" Pipe	15.59
4GV12	12" Pipe	15.10
4GV12A	12" Adj Pipe	20.64
4GV18	18" Pipe	18.40
4GV24	2' Pipe	23.70
4GV36	3' Pipe	32.59
4GV48	4' Pipe	42.17
4GV60	5' Pipe	50.99
4GVAM	Adapter - Male	19.08
4GVAF	Adapter - Female	22.00
4GVL90	90° Adj Elbow	42.12
4GVL45	45°/60° Adj Elbow	24.85
4GVX5	5" Increaser	11.22
4GVX6	6" Increaser	11.87
4GVF	Flashing-Adj Roof	15.50
4GVFF	Flashing-Tall Cone	31.51
4GVFSR	Flashing-High Pitch	40.18
4GVPC	Pipe Collar	5.35
4GVSC	Storm Collar	4.19
4GVT	Tee	51.98
4GVVTH	Vent Top-High Wind	23.28
4GVWS	Wall Strap	18.39
4GVWT	Wall Thimble	24.31
4GVY43	4" Branch 3" Base Wye	47.92

Find Everything Under the Sun at One of Our Convenient Branches

www.plumbers-supply-co.com

Venting Pipe

5" Round Chimney

Part #	Description	List
5GV12	12" Pipe	7.33
5GV12A	12" Adj Pipe	9.56
5GV18	18" Pipe	8.68
5GV24	2' Pipe	11.49
5GV36	3' Pipe	15.47
5GV48	4' Pipe	19.92
5GV60	5' Pipe	23.52
5GVAM	Male Adapter	8.14
5GVAF	Female Adapter	9.00
5GVL90	90° Adj Elbow	20.83
5GVL45	45°/60° Adj Elbow	11.41
5GVF	Flashing-Adj Roof	9.84
5GVFF	Flashing-Tall Cone	15.66
5GVFSR	Flashing-High Pitch	17.86
5GVX6	6" Increaser	11.62
5GVSC	Storm Collar	3.39
5GVT	Tee	23.14
5GVWS	Wall Strap	7.45
5GVVTH	Vent Top-High Wind	12.41
5GVY34	3" Branch 4" Base Wye	28.19
5GVY44	4" Branch 4" Base Wye	31.19

6" Round Chimney

Part #	Description	List
6GV12	12" Pipe	8.58
6GV12A	12" Adj Pipe	10.53
6GV18	18" Pipe	9.92
6GV24	2' Pipe	13.80
6GV36	3' Pipe	17.92
6GV48	4' Pipe	23.12
6GV60	5' Pipe	27.10
6GVAM	Male Adapter	10.38
6GVAF	Female Adapter	9.20
6GVL90	Elbow	24.05
6GVL45	45°/60° Adj Elbow	13.80
6GVF	Flashing-Adj Roof	13.57
6GVFF	Flashing-Tall Cone	19.21
6GVFSR	Flashing-High Pitch	23.02
6GVX7	7" Increaser	15.42
6GVX8	8" Increaser	17.07
6GVPC	Pipe Collar	2.79
6GVSC	Storm Collar	3.54
6GVT	Tee	25.43
6GVWS	Wall Strap	7.55
6GVVTH	Vent Top-High Wind	16.08

Round Type B Gas Vent (Continued)

6" Round Chimney

Part #	Description	List
6GVY34	3" Branch 4" Base Wye	28.60
6GVY35	3" Branch 5" Base Wye	32.96
6GVY44	4" Branch 4" Base Wye	31.87

7" Round Chimney

Part #	Description	List
7GV24	2' Pipe	19.77
7GV48	4' Pipe	33.20
7GV60	5' Pipe	40.58
7GVL90	90° Adj Elbow	36.75
7GVFSR	Flashing-High Pitch	27.81
7GVSC	Storm Collar	4.15
7GVVTH	Vent Top-High Wind	19.97

8" Round Chimney

Part #	Description	List
8GV12	12" Pipe	14.06
8GV12A	12" Adj Pipe	16.01
8GV24	2' Pipe	22.77
8GV36	3' Pipe	29.09
8GV48	4' Pipe	39.82
8GV60	5' Pipe	46.24
8GVL90	90° Adj Elbow	36.96
8GVL45	45° Elbow	23.40
8GVF	Flashing-Adj Roof	17.86
8GVFF	Flashing-Tall Cone	24.47
8GVSC	Storm Collar	4.33
8GVT	Tee	37.44
8GVVTH	Vent Top-High Wind	25.12
8GVFSR	Flashing-High Pitch	35.91

10" Round Chimney

Part #	Description	List
10GV12A	12" Adj Pipe	42.51
10GV18	18" Pipe	40.68
10GV36	3' Pipe	57.57
10GVL90	90° Adj Elbow	63.02
10GVL45	45° Elbow	55.77
10GVF	Flashing-Adj Roof	23.20
10GVFF	Flashing-Tall Cone	32.61
10GVSC	Storm Collar	6.14
10GVVT	Vent Top-High Wind	65.39

Find Everything Under the Sun at One of Our Convenient Branches

www.plumbers-supply-co.com

Venting Pipe

12" Round Chimney

Part #	Description	List
12GV36	3' Pipe	80.08
12GVL45	45° Elbow	65.06
12GVF	Flashing-Adj Roof	30.38
12GVSC	Storm Collar	7.03
12GVVT	Vent Top-High Wind	89.66

Direct Vent GS Chimney Liner Kits

DuraFlex Aluminum Kits

- Includes:
 - DuraFlex® aluminum length
 - DuraFlex® aluminum cap
 - DuraFlex® top plate
 - DuraFlex® mortar sleeve



Part #	Size	List
DF2211	4" x 25'	80.62
DF2212	5" x 25'	95.38
DF2220	3" x 35'	89.23
DF2221	4" x 35'	98.47
DF2222	5" x 35'	132.93
DF2223	6" x 35'	135.38



Versa Cap™ Flue and Hot Stack Cap

- Non-clogging positive draft design
- Adjustable clamp fitting
- UL Listed



Part #	Pipe OD	Single Wall	List
6-3050	2-7/8" - 5"	3" & 4"	18.50
6-5070	4-7/8" - 7"	5" & 6"	25.00
6-1200	11-7/8" - 14-1/2"	12" & 14"	93.53

PTAC Heating/Cooling Units

PTAC Units with DigiSmart™ Control Board - R-410A

- DigiSmart™ suite of peripherals
 - Remote occupancy sensor
 - Remote thermostat
 - RF Antennas
 - RF Platform controller
- Programmable set-back program
- Option for electric heat, hydronic heat
- Pull-out access filter
- Standard unit control with LED display
- Compressor lock-in
- High-pressure switch
- 7-Button touch pad
- Fits standard wall sleeve
- 5-Year limited warranty
 - 1st Year: parts and labor
 - 2- to 5-Years: sealed system parts and labor
 - 2- to 5-Years: functional parts



PTC Cooling/Electric Heat - 230/208-1-60 -R-410A

Part #	Capacity BTUH	Amps	Heater Size	List
PTC123G35AXX X	12,000	5.6/5.6A	3.5kW	814.32
PTC153G50AXX X	14,000	7.0/7.0A	5.0kW	883.07

PTH Heat Pump/Electric Heat - 208/230-1-60 - R-410A

Part #	Capacity BTUH	Amps	Heater Size	List
PTH073E35AXXX	7,000	3.5/3.5A	3.5kW	827.56
PTH093G35AXX X	9,000	4.1/4.1A	3.5kW	866.47
PTH123E35AXXX	12,000	5.6/5.6A	3.5kW	867.58
PTH123G50AXX X	12,000	5.6/5.6A	5.0kW	888.75
PTH153G50AXX X	14,000	7.0/7.0A	5.0kW	963.27

Wall Sleeve

- G-90 Metal in Stonewood beige finish
- Thermally insulated, includes weather board



Part #	Description	List
WS900E	42" x 16-1/16" Steel Stonewood Beige	86.46

Find Everything Under the Sun at One of Our Convenient Branches

www.plumbers-supply-co.com

PTAC Heating/Cooling Units

Standard Exterior Grille

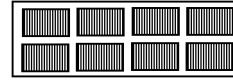

- Stamped aluminum material

Part #	Description	List
SGK01B	Mill Finish	28.44





Manufactured Housing Equipment

Manufactured Housing Equipment - Style Crest

Conquest Series DGAA 80% Downflow Mobile Home Natural Gas Furnaces

- Sealed combustion
- Air conditioning ready to 4 tons, built-in coil cabinet
- Fail-safe automatic hot surface ignition system
- Full louver high impact plastic return air door
- Standard replaceable filters (included)
- 2-Year limited parts & labor warranty



Part #	Input BTUH	Output BTUH	Dimensions H x W x D	Weight	List
DGAA056	56,000	45,000	76" x 19-1/2" x 24-1/2"	145 lbs	874.41
DGAA070	70,000	56,000	76" x 19-1/2" x 24-1/2"	145 lbs	903.13
DGAA077	77,000	62,000	76" x 19-1/2" x 24-1/2"	146 lbs	907.14

EB Series Downflow Electric Furnace

- A/C and HP operation ready
- Zero clearance
- Built-in coil cabinet
- Circuit breaker protection
- Bottom entry for wiring
- 4-Wire heat/cool thermostat with continuous ventilation switch
- Long lasting nickel chrome heat elements
- Gasket-less, leak free subbase
- Prepainted, scratch resistant white front panels
- Universal throw-away filter cleans the air and is easy to replace
- 2-Year limited parts warranty



Part #	Output BTUH	Capacity KW	CFM @ 0.3"wc	Dimensions H x W x D	Weight	List
EB12D	39,000	12.0	924	51-1/2" x 19-1/2" x 24"	84 lbs	451.25
EB15D	51,000	15.0	924	51-1/2" x 19-1/2" x 24"	85 lbs	477.11
EB20D	67,000	20.0	1,140	51-1/2" x 19-1/2" x 24"	84 lbs	504.77

Find Everything Under the Sun at One of Our Convenient Branches

www.plumbers-supply-co.com

Manufactured Housing Equipment

Vexar® R-410A 13 SEER+ Uncased Evaporator A-Coil

- Compatible with 10/12 SEER A/C and H/P installations
- Designed to be "THE" high efficiency A-Coil choice to be installed on new and existing downflow MH furnaces
- Special drain pans available for upflow gas/oil applications
- Factory installed TXV valve suitable for A/C or H/P applications
- TXV for R-22, but compatible with R-410A with a simple TXV change
- Coil has built-in strainer for coil protection
- Leak tested to 500 psi Code approved 2-opening drain pan
- Dry-type pan does not maintain standing water
- Kit contains drain hose, fittings, and furnace cover plates for gas/oil furnaces
- Furnace compatibility:
Coleman, Evcon, Vexar, Red T, Mortex, Nordyne, Intertherm, and Miller brands
- UL Listed



Part #	Nominal A/C Size	Nominal H/P Size	Dimensions	Connections	List
1844S4A	2.5 to 3.5 Tons	2.5 to 3.5 Tons	16-1/2" x 18" x 19-5/8"	Quick Connect	380.17
1849QA-N	2.5 to 5.0 Tons	4.0 to 5.0 Tons	18-1/2" x 18" x 19-5/8"	Quick Connect	394.97

Roof Jacks

Part #	Description	List
4000.7121	91" - 102" Adjustable	107.94
4000.7141	99" - 120" Adjustable	124.57

Manufactured Housing Parts & Accessories

Part #	Description	List
3500.7901	Blower Assembly for 3400, 3500 & EB Series Electric Furnaces or 4-5 Ton A/C	323.09
3500.8941B	Coil Shelf with Insulation	42.10

Find Everything Under the Sun at One of Our Convenient Branches

www.plumbers-supply-co.com

Air Handlers

Fan Coils

HBC Series Hideaway Ceiling Mount Horizontal Fan Coils

Chilled Water Cooling/Hot Water Heating

Up to 47,100 BTUH Cooling, 108,800 BTUH Heating

- Designed for fully concealed installation in a furr down ceiling space
- Easy access for service & maintenance
- Copper tube heating & cooling coils
- 3-Speed motor for accurate CFM control
- Compact size - only 10" high



Part #	Nom CFM	Coil Pipes	Coil Rows	Dimensions H x W x D	Refrig Conn Side	Approx Ship Wt	List
4HBC-4RH	400	2	4-Cool or Heat	10" x 36-1/8" x 21"	RH	50 lbs	588.11
4HBC-4LH	400	2	4-Cool or Heat	10" x 36-1/8" x 21"	RH	48 lbs	588.11
6HBC-3LH	600	2	3-Cool 1-Heat	10" x 40-1/8" x 21"	LH	54 lbs	561.53
6HBC-3RH	600	2	3-Cool 1-Heat	10" x 40-1/8" x 21"	RH	54 lbs	561.53



Find Everything Under the Sun at One of Our Convenient Branches

www.plumbers-supply-co.com

Commercial Unit Heaters

Hot Dawg® Gas-Fired Low Profile Commercial Heaters

Power Exhausted, Gas-Fired Low Profile Heater

- 80% Thermal efficiency
- Horizontal or vertical venting
- Field convertible to propane
- Low profile casing
- Hot surface ignition, single-stage, direct spark
- 100% Shut-off with continuous retry
- Installs 1" from ceiling with only two angle brackets (included)
- 115-1-60
- 10-Year warranty on heat exchanger



Part #	Type Gas	Input BTUH	Output BTUH	Vent Dia	Entering Air CFM	Air Temp Rise	Max Mount Height	Heat Throw	Ship Wt	List
HD30AS0111	NG	30,000	24,000	3"	505	44°F	10'	25'	55 lbs	518.12
HD45AS0111	NG	45,000	36,000	3"	720	46°F	10'	27'	60 lbs	537.24
HD60AS0111	NG	60,000	48,000	3"	990	45°F	12'	36'	80 lbs	614.95
HD75AS0111	NG	75,000	60,000	3"	1,160	48°F	14'	38'	85 lbs	634.69
HD100AS0111	NG	100,000	80,000	4"	1,490	50°F	12'	42'	125 lbs	729.50
HD125AS0111	NG	125,000	100,000	4"	1,980	47°F	16'	56'	125 lbs	788.27

Gas-Fired Power Exhausted High-Efficiency II™ Propeller Unit Heaters

- CSA Certification for use in the US and Canada
- 80% Thermal efficiency
- Power exhauster motor
- Differential pressure switch for proof of venting
- Aluminized steel heat exchanger
- Aluminized steel burner with stainless steel separator strip
- Certified to 0.5"wc external static pressure
- High limit safety control
- Control terminal board
- Adjustable motor sheaves on blower motors
- Totally enclosed fan/blower motors
- 115-1-60
- 10-Year warranty on heat exchanger



Single-Stage, Intermittent Pilot Ignition, Natural Gas Propeller Unit Heater

Part #	BTUH Input	BTUH Output	Vent Transition Outlet	Air CFM @70°F	Max Temp Rise	Heat Mounting Ht	Throw	Motor HP	List
PDP150AE0130	150,000	120,000	4"	2,180	51°F	16'	55'	1/8PSC	848.84
PDP175AE0130	175,000	140,000	5"	2,550	51°F	17'	59'	1/6PSC	917.40
PDP200AE0130	200,000	160,000	5"	2,870	52°F	15'	51'	1/6PSC	971.24
PDP250AE0130	250,000	200,000	6"	3,700	50°F	19'	67'	1/3PSC	1195.50
PDP300AE0130	300,000	240,000	6"	4,460	50°F	21'	74'	1/2PSC	1342.74
PDP350AE0130	350,000	280,000	6"	4,870	53°F	20'	70'	3/4PSC	1497.56
PDP400AE0130	400,000	320,000	6"	5,440	54°F	19'	69'	3/4PSC	1599.17

Find Everything Under the Sun at One of Our Convenient Branches

www.plumbers-supply-co.com

Commercial Unit Heaters

Steam/Hot Water Horizontal Delivery Unit Heaters

- Ideal for heating buildings with large open areas and low ceilings
- Top and bottom supply and return connections which permits unit to be rotated 360° without piping changes
- Two-piece casing for easy coil access
- Single-phase, totally-enclosed motor with built-in thermal overload protection
- Adjustable horizontal deflector blades
- Built-in fan safety guard
- 115-1-60
- 1-Year parts only warranty



HSB Horizontal Top/Bottom Supply/Return Connection Unit Heater

Part #	BTUH	Final Air Temp	Max Mount Height	Entering CFM	Motor HP	Approx RPM	List
HSB86-S01	86,000	118°F	15'	1340	1/8	1,625	593.36
HSB193-S01	193,000	121°F	18'	2900	1/3	1,075	1092.42

Gas Conversion Kits

Part #	Description	List
MO28048	Gas Conversion Kit for PD150, PDP150	33.71
MO28050	Gas Conversion Kit for PD200, PDP200	37.45
MO53079	Gas Conversion Kit for HD30-75, HDS30-75	29.96
MO53080	Gas Conversion Kit for HD100, HDS100	32.96
MO53081	Gas Conversion Kit for HD125, HDS125	32.96

Modine Parts

Part #	Description	List
3H20634A2	Air Shutter	12.64
3H33074-7	Replacement Burner for PDP 200, 250	335.94
3H37362-1	Power Exhauster	217.87
5H71675B	Fan Timer	38.84
5H80683	Gas Valve for PDP 250 Through 400	209.35
5H80689	Ignition Control Board	173.26
9F30095	Motor	305.51
5H73035	Fan Limit Switch	48.03
5H75769-2	High Limit Switch	35.39
5H71956-1	Transformer	33.02

Find Everything Under the Sun at One of Our Convenient Branches

www.plumbers-supply-co.com

Ductless Splits

High Wall Mini-Split Vivace Ductless Heat Pump by Samsung

- Samsung Smart Inverter compressor
- Good sleep mode
- Micro Plasma Ion generator
- Compatible with AQV12VBEX outdoor unit
- Refrigerant type: R-410A
- Electrical: 208/230V-1-60Hz
- Wireless controls
- 5-Year compressor warranty
- 3-Year parts warranty
- 120-Day limited labor warranty



Part #	Unit	Nom Cooling BTUH	Nom Heating BTUH	Dimensions H x W x D	SEER	RLA	Unit Weight	List
AQV12VBE	Indoor	12,000	13,600	11-1/4" x 32-1/2" x 7-7/16"	19.0/11.2	7A	20 lbs	527.95

High Wall Mini-Split Neo Forte Ductless Heat Pump by Samsung

- Samsung Smart Inverter compressor
- Wireless controls
- Turbo and energy saving modes
- Silent operation
- Refrigerant type: R-410A
- Electrical: 208/230V-1-60Hz
- 5-Year compressor warranty
- 3-Year parts warranty
- 120-Day limited labor warranty



Part #	Unit	Nom Cooling BTUH	Nom Heating BTUH	Dimensions H x W x D	SEER	RLA	Unit Weight	List
AQV12NSDX	Outdoor	12,000	13,600	21-1/2" x 31-1/8" x 11-1/4"	18.0	5.2 / 5.5A	72 lbs	718.86
AQV18NSDX	Outdoor	18,000	20,500	25-1/8" x 34-5/8" x 12-1/4"	16.0	7.5 / 8.2A	114 lbs	995.86
AQV24NSD	Indoor	24,000	27,000	12-3/8" x 43-1/4" x 8-5/8"	15.0	12.0 / 13.0A	28.6 lbs	738.49
AQV24NSDX	Outdoor	24,000	27,000	25-1/8" x 34-5/8" x 12-1/4"	15.0	12.0 / 13.0A	114 lbs	1107.74



Find Everything Under the Sun at One of Our Convenient Branches

www.plumbers-supply-co.com

Ductless Splits

Free Joint Multi-Zone Neo Forte Ductless Mini-Split Heat Pump by Samsung

- Samsung Smart Inverter compressor
- Allows 2, 3 or 4 zones to be connected to single outdoor unit
- Dehumidification and timer functions
- Turbo and energy saving modes
- Auto cleaning, auto restart, and auto rewind
- Refrigerant type: R-410A
- Electrical: 208/230V-1-60
- 5-Year compressor warranty
- 3-Year parts warranty



Part #	Unit	Nom Cooling BTUH	Nom Heating BTUH	Dimensions H x W x D	SEER	RLA	Unit Weight	List
MH035FNCA	Indoor	12,000	13,000	11-1/4" x 32-1/2" x 7-1/2"	16.0	0.17A	17 lbs	512.31
MH050FXCA2A	Outdoor	24,000	7,200	26-1/8" x 34-5/8" x 12-1/4"	--	8.6/9.0A	131 lbs	1292.67
MH052FNCA	Indoor	18,000	19,000	12-3/8" x 43-1/4" x 8-9/6"	16.0	0.3A	29 lbs	628.51
MH080FXCA4A	Outdoor	36,000	8,500	31-3/8" x 34-5/8" x 12-1/4"	--	12.3/12.6A	156 lbs	1916.14

Mini 4-Way Cassette For Free Joint Multi-Zone Ductless Split Systems by Samsung

- Quick connection of drain pipe
- High lift drain pump
- Fan speed adjustments
- Includes MWR-WH00 wired controller
- Refrigerant type: R-410A
- Electrical: 208/230V-1-60
- 5-Year compressor warranty
- 3-Year parts warranty



Part #	Unit	Nom Cooling BTUH	Nom Heating BTUH	Dimensions H x W x D	SEER	RLA	Unit Weight	List
NJ035MHXCA	Indoor	12,000	13,000	10-1/2" x 22-3/4" x 22-5/8"	16.0	-	38 lbs	784.39
MH050FXCA2A	Outdoor	24,000	7,200	26-1/8" x 34-5/8" x 12-1/4"	--	8.6/9.0A	131 lbs	1292.67
MH080FXCA4A	Outdoor	36,000	8,500	31-3/8" x 34-5/8" x 12-1/4"	--	12.3/12.6A	156 lbs	1916.14

Find Everything Under the Sun at One of Our Convenient Branches

www.plumbers-supply-co.com

Ductless Splits

Single Zone 4-Way Cassette Ductless Mini-Split by Samsung

- Samsung Smart Inverter compressor
- Turbo and energy saving modes
- Smart pressure control
- Silent operation
- Fresh air intake
- Includes MWR-WH00 wired controller
- Refrigerant type: R-410A
- Electrical: 208/230V-1-60
- 5-Year compressor warranty
- 3-Year parts warranty
- 120-Day limited labor warranty



CH070CAV1



UH070CAV1

Part #	Unit	Nom Cooling BTUH	Nom Heating BTUH	Dimensions H x W x D	SEER	RLA	Unit Weight	List
CH070CAV1	Indoor	24,000	27,000	33-1/16" x 33-1/16" x 8-5/8"	17.0	13.0A	68 lbs	1395.76
UH070CAV	Outdoor	24,000	27,000	31-3/8" x 34-5/8" x 12-1/4"	-	17.0A	125 lbs	1237.09
UH070CAV1	Outdoor	24,000	27,000	31-3/8" x 34-5/8" x 12-1/4"	-	17.0A	125 lbs	1582.22
CH105CAV	Indoor	36,000	38,000	33-1/16" x 33-1/16" x 11-3/4"	15.5	17.0A	64 lbs	1604.90
UH105CAV	Outdoor	39,000	52,000	36.7" x 44.4" x 14.8"	15.2	15.2	198 lbs	1972.62

Rotary Wall-Mount Single-Zone Split System Heat Pump by Samsung

- Electro-static, washable, main filter as standard
- Heat exchanger mechanically bonded fin to copper tube
- Refrigerant type: R-410A
- Electrical: 115V-1-60Hz
- Wireless controls
- 5-Year compressor warranty
- 1-Year parts warranty
- 90-Day limited labor warranty



QSH092

Part #	Unit	Nom Cooling BTUH	Nom Heating BTUH	Dimensions H x W x D	SEER	RLA	Unit Weight	List
QSHE-092	Indoor	9,000	9,000	11" x 31-1/2" x 7-1/2"	14.0	7.5A	22 lbs	229.39
QSHC-092	Outdoor	9,000	9,000	21-1/4" x 31-3/8" x 10"	-	7.5A	73 lbs	461.71
QSHE-122	Indoor	12,000	12,000	11-1/2" x 35-3/8" x 8-1/2"	13.0	9.9A	31 lbs	266.72
QSHC-122	Outdoor	12,000	12,000	23-7/8" x 33-1/2" x 11-5/8"	-	9.9A	110 lbs	536.84
QSHE-182	Indoor	18,000	18,000	13-1/4" x 42-1/2" x 9-5/8"	13.0	6.6A	40 lbs	361.10
QSHC-182	Outdoor	18,000	18,000	32-7/8" x 35-1/2" x 13"	-	6.6A	143 lbs	726.75
QSHE-242	Indoor	24,000	24,000	13" x 48-1/4" x 9-5/8"	13.0	10.0A	44 lbs	440.19
QSHC-242	Outdoor	24,000	24,000	32-7/8" x 35-1/2" x 13"	-	10.0A	143 lbs	885.91

Find Everything Under the Sun at One of Our Convenient Branches

www.plumbers-supply-co.com

Condensing Units

Affinity Series R-410A Residential Air Conditioners

- Stamped decorative metal coil guard
- Isolated compressor compartment
- Internal pressure relief valve
- Factory-installed high and low pressure controls
- Automotive quality finish, protection from harmful UV rays and rust
- Slide-down control compartment and angled service valves
- Fan design boasting technology for whisper quiet operation
- Factory-installed solid core liquid line filter-drier
- Quiet Drive™ system
 - Swept-wing fan
 - Composite base pan
 - Isolated compressor compartment
 - 2-Stage scroll compressor
- Touch Screen Communicating Control system operation, to allow real-time visibility of system operation and the use of diagnostic features, while maintaining ability to function with traditional thermostat
- UL and CUL listed approved for outdoor application
- Certified in accordance with Unitary Small Equipment certification program, based on ARI Standard 210/240
- Energy Star® rated



Limited Warranty

- Limited lifetime warranty on compressor when matched with an approved York Affinity furnace or UPG air handler and coil, otherwise 10-year warranty compressor
- 10-Year limited parts and compressor warranty when registered online within 90 days of installation, otherwise 5-year warranty on parts

16 SEER Affinity Series - CZF

Part #	Tons	Volts/Phase (60 Hz)	Line Set Sizes Liq, Suc	Pkg Dimensions H x D x W	Approx Operating Wt	List
CZF02413C	2.0	208/230-1-60	3/8", 3/4"	29-1/2" x 37" x 31"	159 lbs	1390.83
CZF03013C	2.5	208/230-1-60	3/8", 3/4"	29-1/2" x 37" x 31"	166 lbs	1541.12
CZF03613C	3.0	208/230-1-60	3/8", 3/4"	33-1/2" x 37" x 31"	192 lbs	1613.01
CZF04213C	3.5	208/230-1-60	3/8", 7/8"	39-1/2" x 37" x 31"	209 lbs	1861.12
CZF04813C	4.0	208/230-1-60	3/8", 7/8"	39-1/2" x 42" x 34"	225 lbs	2082.12
CZF06013C	5.0	208/230-1-60	3/8", 7/8"	39-1/2" x 42" x 34"	235 lbs	2304.30

18 SEER Affinity Series - CZH

Part #	Tons	Volts/Phase (60 Hz)	Line Set Sizes Liq, Suc	Pkg Dimensions H x D x W	Approx Operating Wt	List
CZH02411C	2.0	208/230-1-60	3/8", 3/4"	39-1/2" x 42" x 34"	305 lbs	2278.88
CZH03611C	3.0	208/230-1-60	3/8", 3/4"	39-1/2" x 42" x 34"	305 lbs	2602.80
CZH04811C	4.0	208/230-1-60	3/8", 7/8"	39-1/2" x 42" x 34"	310 lbs	2853.91
CZH06011C	5.0	208/230-1-60	3/8", 7/8"	39-1/2" x 42" x 34"	330 lbs	3083.07

Find Everything Under the Sun at One of Our Convenient Branches

www.plumbers-supply-co.com

Condensing Units

LX Series R-410A Residential Air Conditioners

- Aluminum microchannel coil with aluminum fins
- Isolated compressor compartment
- Factory installed high pressure switch
- High pressure relief valve and temperature sensor
- Pre-painted, pre-treated galvanized steel cabinet
- Factory-installed solid core liquid line filter-drier
- Powered and control wiring connections
- Compact, small base dimension
- Top mounted fan, top discharge, blowing up and away from structure and landscaping, rigid top panel, isolator mounted compressor, and rippled condenser coil fins reduce motor sound
- Permanently lubricated motor bearings
- Exposed refrigerant connections with single panel covering electrical controls
- Secured re-usable service valves
- UL and CUL Listed approved for outdoor application
- Certified in accordance with Unitary Small Equipment certification program, based on ARI Standard 210/240



Limited Warranty

- 10-Year limited parts and compressor warranty when registered online within 90 days of installation, otherwise 5-year warranty on parts

13 SEER LX Series - YCJD

Part #	Tons	Volts/Phase (60 Hz)	Line Set Sizes Liq, Suc	Pkg Dimensions H x D x W	Approx Operating Wt	List
YCJD18S41S1	1.5	208/230-1-60	3/8", 5/8"	28" x 23-1/2" x 23-1/2"	97 lbs	780.23
YCJD24S41S1	2.0	208/230-1-60	3/8", 3/4"	28" x 23-1/2" x 23-1/2"	129 lbs	830.05
YCJD30S41S1	2.5	208/230-1-60	3/8", 3/4"	28" x 23-1/2" x 23-1/2"	131 lbs	911.56
YCJD36S41S1	3.0	208/230-1-60	3/8", 3/4"	28" x 29" x 29"	145 lbs	1000.84
YCJD42S41S1	3.5	208/230-1-60	3/8", 7/8"	30" x 29" x 29"	173 lbs	1127.64
YCJD48S41S1	4.0	208/230-1-60	3/8", 7/8"	32" x 33-5/8" x 33-5/8"	173 lbs	1366.19
YCJD60S41S1	5.0	208/230-1-60	3/8", 5/8"	28" x 23-1/2" x 23-1/2"	195 lbs	1561.56
YCJD36S43S3	3.0	208/230-3-60	3/8", 3/4"	28" x 29" x 29"	145 lbs	870.57
YCJD48S43S3	4.0	208/230-3-60	3/8", 7/8"	30" x 29" x 29"	173 lbs	1109.13
YCJD60S43S3	5.0	208/230-3-60	3/8", 7/8"	32" x 33-5/8" x 33-5/8"	195 lbs	1235.14
YCJD60S44S3	5.0	460-3-60	3/8", 7/8"	32" x 33-5/8" x 33-5/8"	195 lbs	1253.57

14.5 SEER LX Series - YCJF

- Energy Star[®] rated



Part #	Tons	Volts/Phase (60 Hz)	Line Set Sizes Liq, Suc	Pkg Dimensions H x D x W	Approx Operating Wt	List
YCJF24S41S1	2.0	208/230-1-60	3/8", 3/4"	28" x 29" x 29"	128 lbs	1080.00
YCJF30S41S1	2.5	208/230-1-60	3/8", 3/4"	36" x 29" x 29"	130 lbs	1150.40
YCJF36S41S1	3.0	208/230-1-60	3/8", 3/4"	36" x 29" x 29"	145 lbs	1263.28
YCJF42S41S1	3.5	208/230-1-60	3/8", 7/8"	34" x 33-1/2" x 33-1/2"	172 lbs	1423.66
YCJF48S41S1	4.0	208/230-1-60	3/8", 7/8"	36" x 33-1/2" x 33-1/2"	180 lbs	1684.83
YCJF60S41S1	5.0	208/230-1-60	3/8", 7/8"	40" x 33-1/2" x 33-1/2"	199 lbs	1926.90

Find Everything Under the Sun at One of Our Convenient Branches

www.plumbers-supply-co.com

Condensing Units

13 SEER Guardian™ R-22 Dry Charge Residential Air Conditioners

- Aluminum microchannel coil with enhanced aluminum fins
- The compressor is internally protected against high pressure and temperature
- Liquid line filter-drier further protects the compressor
- Cabinet is made of pre-painted steel
- Easy power and control wiring connections
- Compact, small base dimension
- Top mounted fan, top discharge, blowing up and away from structure and landscaping, rigid top panel, isolator mounted compressor, and rippled condenser coil fins reduce motor sound
- Permanently lubricated motor bearings
- Exposed refrigerant connections (sweat only) and a single panel covering the electrical controls
- Secured, re-usable service valves
- Electrical: 208/230-1-60
- UL and CUL listed



Limited Warranty

- 5-Year limited parts and compressor

Part #	Tons	Volts/Phase (60 Hz)	Line Set Sizes Liq, Suc	Pkg Dimensions H x D x W	Approx Operating Wt	List
GCGD24S21S2X	2.0	208/230-1-60	3/8", 3/4"	28" x 23-1/2" x 23-1/2"	130 lbs	611.15
GCGD30S21S2X	2.5	208/230-1-60	3/8", 3/4"	32" x 23-1/2" x 23-1/2"	150 lbs	670.92
GCGD36S21S2X	3.0	208/230-1-60	3/8", 3/4"	34" x 23-1/2" x 23-1/2"	160 lbs	736.66
GCGD48S21S2X	4.0	208/230-1-60	3/8", 7/8"	34" x 29" x 29"	176 lbs	939.39
GCGD60S21S2X	5.0	208/230-1-60	3/8", 7/8"	40" x 29" x 29"	200 lbs	1073.87



Thermostatic Expansion Valve Kits

Part #	Description	List
S1-1TVM4N1	R-410A Bolt-On	52.51
S1-1TVM702	R-22 for 3 Ton	47.50
S1-1TVM703	R-22 for 5 Ton	52.76
S1-1TVM2A1	R-22 for 1-1/2 to 3 Ton 5/8" x 5/8" Quick Connect	45.97
S1-1TVM2B1	R-22 for 3 Ton 5/8" x 5/8" Quick Connect	45.97
S1-1TVM2C1	R-22 for 5 Ton 5/8" x 5/8" Quick Connect	45.97
S1-1TVM4F1	R-410A for 2 Ton 5/8" Male x 5/8" Male	52.51
S1-1TVM4G1	R-410A for 3 Ton 5/8" Male x 5/8" Male	52.51
S1-1TVM4H1	R-410A for 4 Ton 5/8" Male x 5/8" Male	52.51
S1-1TVM4J1	R-410A for 5 Ton 5/8" Male x 5/8" Male	52.51
S1-1TVM4K1	R-410A for 6 Ton 5/8" Male x 5/8" Male	52.51

Find Everything Under the Sun at One of Our Convenient Branches

www.plumbers-supply-co.com

Air Handlers

Single-Piece Air Handlers

Affinity ECM Variable-Speed Single-Piece Air Handlers

- 1" Foil face R-4.2 thermally insulated cabinet
- For extreme humidity applications an optional field installed external insulating wrap kit is available
- Factory sealed with 2% or less total airflow leakage rate
- Pre-painted galvanized steel casing
- G90 galvanized or prepainted G30 galvanized internal coil sheet metal parts
- 4 HK Heat kit
- Whisper quiet, high efficiency ECM variable speed motor with humidistat
- Climate comfort system to customize settings based on region
- Thermal expansion valve with UPG bolt-on TXV for conversion to required refrigerant

Limited Warranty

- 10-Year limited parts and compressor warranty when registered online within 90 days of installation, otherwise 5-year warranty on parts



Part #	Tons	Rated CFM	Line Set Sizes Liq, Suc	Pkg Dimensions H x D x W	Approx Operating Wt	List
AVG24B3XH21C	2.0	800	3/8", 3/4"	46" x 21-1/2" x 17-1/2"	134 lbs	842.64
AVG36C3XH21C	3.0	1200	3/8", 7/8"	52" x 21-1/2" x 21"	164 lbs	977.99
AVG48D3XH21C	4.0	1600	3/8", 7/8"	57" x 21-1/2" x 24-1/2"	185 lbs	1162.72
AVG60D3XH21C	5.0	1850	3/8", 7/8"	57" x 21-1/2" x 24-1/2"	188 lbs	1213.75

LX Series Single-Piece Standard ECM Air Handlers

- Thermal expansion valve with UPG bolt-on TXV for conversion to required refrigerant
- 3/4" Foil face thermally insulated cabinet
- Factory sealed with 2% or less total airflow leakage rate
- Pre-painted galvanized steel casing
- G60 galvanized or prepainted G30 galvanized internal coil sheet metal parts
- 1" Standard internal filter rack
- High efficiency brushless DC blower motor
- 6HK Series field installed electric heat kit available

Limited Warranty

- 10-Year limited parts and compressor warranty when registered online within 90 days of installation, otherwise 5-year warranty on parts



Part #	Tons	Rated CFM	Line Set Sizes Liq, Suc	Pkg Dimensions H x D x W	Approx Operating Wt	List
AHE18B3XH21	1.5	610/850	3/8", 3/4"	46" x 21-1/2" x 17-1/2"	103 lbs	607.33
AHE24B3XH21	2.0	585/795/985	3/8", 3/4"	46" x 21-1/2" x 17-1/2"	105 lbs	626.38
AHE30B3XH21	2.5	585/795/985	3/8", 3/4"	46" x 21-1/2" x 17-1/2"	105 lbs	654.45
AHE36C3XH21	3.0	730/855/1000/1190	3/8", 3/4"	52" x 21-1/2" x 21"	137 lbs	667.74
AHE42D3XH21	3.5	820/1000/1180/1385	3/8", 7/8"	57" x 21-1/2" x 24-1/2"	150 lbs	717.81
AHE48D3XH21	4.0	1000/1195/1385/1600	3/8", 7/8"	57" x 21-1/2" x 24-1/2"	153 lbs	813.33
AHE60D3XH21	5.0	1190/1390/1565/1835	3/8", 7/8"	57" x 21-1/2" x 24-1/2"	156 lbs	830.29

Find Everything Under the Sun at One of Our Convenient Branches

www.plumbers-supply-co.com

Air Handlers

Modular Air Handlers

- Models made to match any air flow or voltage requirement
- 3/4" Foil face insulated cabinet
- Compact size allows easy installation
- Blowers sized to deliver design air quantity both efficiently and quietly
- Direct-drive, multi-speed blower motors provide a selection of air quantities to match any application
- One-minute blower off delay standard to enhance system efficiency ratings
- Pre-painted steel cabinet protects the unit against rust and corrosion
- 1" Foil face fiberglass insulation
- Coil constructed of staggered rows of rifled copper tubes with aluminum fins
- MC Multi-position coils for use in upflow, downflow, and horizontal left and right applications
- Sequencers to control heat
- Over-temperature limit switches to protect from airflow loss
- Thermal expansion valves
- Must be wired and installed in accordance with all national and local safety codes
- 25" Height x 21-1/2" Depth



Limited warranty

- 10-Year limited parts warranty when registered online within 90 days of purchase for replacement or closing for new home construction, otherwise 5-year warranty
- Nickel-chromium heater elements: 5-year limited warranty on single phase, 1-year limited warranty on 3-phase



Affinity MV Series Variable-Speed 3-5 Ton

Part #	HP	CFM	Volts	Amps	Width	Approx Operating Wt	List
MV12BN21C	1/2	1200	208/230-1	4.3	17-1/2"	71 lbs	597.86
MV12DN21C	1/2	1200	208/230-1	4.3	24-1/2"	82 lbs	594.19
MV16CN21C	3/4	1600	208/230-1	5.0	21"	82 lbs	651.47
MV20DN21C	1	2000	208/230-1	7.0	24-1/2"	88 lbs	806.83

Latitude MA Series 2-5 Ton

Part #	HP	CFM	Volts	Amps	Width	Approx Operating Wt	List
MA08BN21	1/4	800	208/230-1	1.5	17-1/2"	84 lbs	352.34
MA12BN21	3/4	1200	208/230-1	3.5	17-1/2"	78 lbs	378.35
MA12BN41	3/4	1200	460-3	2.3	17-1/2"	78 lbs	287.22
MA16CN21	1	1600	208/230-1	4.0	21"	84 lbs	413.73
MA16CN41	1	1600	460-3	2.6	21"	84 lbs	315.26
MA20DN21	1	2000	208/230-1	7.4	24-1/2"	91 lbs	450.43
MA20DN41	1	2000	460-3	3.7	24-1/2"	91 lbs	338.41

LX MX Series Variable-Speed Standard ECM - 2-5 Ton

Part #	HP	CFM	Volts	Amps	Width	Approx Operating Wt	List
MX12BN21	1/3	1200	230	2.8	17-1/2"	66 lbs	423.45
MX16CN21	1/2	1600	230	4.1	21"	77 lbs	468.93
MX20DN21	3/4	2000	230	6.0	24-1/2"	83 lbs	544.02

Find Everything Under the Sun at One of Our Convenient Branches

www.plumbers-supply-co.com

Evaporator Coils

Evaporator Coils

- Thermal expansion valve
- Insulated cabinet
- Pre-painted galvanized steel coil casing
- G90 Galvanized steel internal parts
- 10-Year limited warranty



MC Full Cased Multi-Position Flex Coils

Part #	Tons	Cabinet	Width	Height	Depth	List
MC18A3XH1	1-1-1/2	A	14-1/2"	18"	22"	414.00
MC24B3XH1	2	B	17-1/2"	22"	22"	463.00
MC32A3XH1	2.5	A	14-1/2"	22"	22"	545.00
MC35B3XH1	3	B	17-1/2"	22"	21-1/2"	560.00
MC36B3XH1	3	B	17-1/2"	26-1/2"	22"	567.00
MC36C3XH1	3	C	21"	26-1/2"	22"	593.00
MC37A3XH1	3	A	14-1/2"	26-1/2"	21-1/2"	602.00
MC43B3XH1	3.5	B	17-1/2"	26-1/2"	21-1/2"	658.00
MC43C3XH1	3.5	C	21"	26.5"	22"	671.00
MC48C3XH1	4	C	21"	32"	22"	720.00
MC60D3XH1	5	D	24-1/2"	32"	22"	785.00
MC62D3XH1	5	D	24-1/2"	36"	21-1/2"	916.00

FC Full Cased Flex Upflow/Downflow Coils

Part #	Tons	Cabinet	Width	Height	Depth	List
FC18A3XC1	1.5	A	14-1/2"	18"	22"	207.60
FC18B3XC1	1.5	B	17-1/2"	18"	22"	221.79
FC24A3XC1	2	A	14-1/2"	22"	22"	216.49
FC24B3XC1	2	B	17-1/2"	22"	22"	222.95
FC30A3XC1	2.5	A	14-1/2"	22"	22"	223.77
FC30B3XC1	2.5	B	17-1/2"	22"	22"	224.99
FC32A3XC1	2.5	A	14-1/2"	20"	21-1/2"	252.26
FC35B3XC1	3.0	B	17-1/2"	20"	22"	256.87
FC35C3XC1	3.0	C	21"	24-1/2"	22"	293.59
FC36A3XC1	3.0	A	14-1/2"	24-1/2"	22"	248.74
FC36B3XC1	3.0	B	17-1/2"	24-1/2"	22"	253.89
FC36C3XC1	3.0	C	21"	24-1/2"	22"	256.35
FC37A3XC1	3.0	A	14-1/2"	24-1/2"	22"	291.86
FC42C3XC1	3.5	C	21"	28"	22"	297.86
FC43B3XC1	3.5	B	17-1/2"	24-1/2"	22"	297.98
FC43C3XC1	3.5	C	21"	24-1/2"	22"	313.24
FC48C3XC1	4	C	21"	28"	22"	339.10
FC48D3XC1	4	C	24-1/2"	28"	22"	356.46
FC60C3XC1	5	C	21"	28"	22"	346.31
FC60D3XC1	5	D	24-1/2"	28"	22"	364.82
FC62D3XC1	5	D	24-1/2"	32"	21-1/2"	411.23
FC64D3XC1	5	D	24-1/2"	36"	21-1/2"	465.25

Find Everything Under the Sun at One of Our Convenient Branches

www.plumbers-supply-co.com

HVAC Service and Repair Parts

Orifice Kits
Refrigerant Orifice

Part #	Size	List
S1-02919387038	.048	2.50
S1-02919387028	.049	2.54
S1-02919387014	.055	2.92
S1-02919387009	.057	2.92
S1-02919387010	.059	2.98
S1-02919387003	.061	2.92
S1-02919387015	.063	2.92
S1-02919387011	.065	2.92
S1-02919387016	.067	2.92
S1-02919387004	.069	2.92
S1-02919387029	.071	2.56
S1-02919387005	.073	3.13
S1-02919387017	.075	2.92
S1-02919387006	.078	2.92
S1-02919387012	.081	3.13
S1-02919387019	.084	2.56
S1-02919387007	.087	2.88
S1-02919387013	.090	2.92
S1-02919387022	.093	2.33
S1-02919387008	.096	2.92

Find Everything Under the Sun at One of Our Convenient Branches

www.plumbers-supply-co.com

York Furnaces

Affinity Modulating 33" Gas Furnaces

- Modulating gas valve, inducer and circulating blower
- Modulating operation from 100% to 35% input in 100 increments with nearly constant temperature rise
- Easily applied in upflow, horizontal left or right, or downflow installation with minimal conversion necessary
- Multi-position design with minimal conversion requirements
- Communications capable control system
- Built-in, high level self diagnostics with fault code display
- Airflow leakage rate of less than 1% of total airflow @ 1" ESP
- ECM Variable-speed motor with large, quiet blower
- Fully-supported, slide-out blower assembly for service access
- High-level self-diagnostic controls with fault codes
- Low unit amp requirement for easy replacement application
- All models are convertible to use propane (LP) gas
- Solid removable bottom panel allows easy conversion
- Hi-tech tubular aluminized steel primary heat exchanger with stainless steel tube/aluminum fin secondary heat exchanger for outstanding efficiency
- No knockouts to deal with, making installation easier
- Movable duct connector flanges for application flexibility
- Inducer rotates for easy conversion of venting options
- Electronic hot surface ignition
- No sharp edge, sheet metal folded and flattened to eliminate
- Fully-gasketed, independent access doors with view ports, retail appearance
- External air filters (not included) provide flexibility for IAQ needs
- Patent-pending condensate management system eliminates the need for external condensate traps
- Compact 33" tall cabinet, 30.25" depth



ISO 9001
Certified Quality
Management System



Limited Warranty

- Limited lifetime warranty on both heat exchangers to original purchaser; 20-year limited warranty from original installation date to subsequent purchaser
- 10-Year limited parts warranty for units registered online within 90 day of purchase for replacement or closing for new home construction, otherwise 5-year limited parts warranty

98% AFUE Multi-Position Furnace - Modulating - ECM - YP9C - Affinity

- Energy Star[®] rated



Part #	Tons	Input Max/Min MBTUH	Output Max/Min MBTUH	Nom CFM	AFUE	Width	Operating Wt	List
YP9C060B12MP12C	3.0	60/21	58/20	1200	97.5%	17-1/2"	113 lbs	1746.00
YP9C080B12MP12C	4.0	80/28	77/27	1200	97.5%	17-1/2"	119 lbs	1811.10
YP9C080C16MP12C	4.0	80/28	78/27	1600	97.7%	21"	134 lbs	1844.41
YP9C100C16MP12C	4.5	100/35	97/34	1600	97.5%	21"	140 lbs	1910.00
YP9C100C20MP12C	4.5	100/35	97/34	2000	97.7%	21"	143 lbs	1943.32
YP9C120D20MP12C	5.0	120/42	116/40	2000	98.0%	24-1/2"	152 lbs	2009.42

Find Everything Under the Sun at One of Our Convenient Branches

York Furnaces

LX Series 2-Stage Variable Speed 33" Gas Furnaces

- Two stage heating operation includes two stage gas valve, two stage inducer operation and variable speed ECM blower operation
- Adjustable delay timer allows two stage operation with a single stage thermostat
- Easily applied in upflow, horizontal left or right, or downflow installation with minimal conversion necessary.
- ECM variable speed drive for cooling SEER enhancement with optional airflow delay profiles, and continuous fan options for IAQ performance
- Easy access to controls to connect power/control wiring
- Built-in, high level self diagnostics with fault code display
- Low unit amp requirement for easy replacement application
- All models are convertible to use propane (LP) gas
- Electronic hot surface ignition
- 100% Shut off main gas valve
- 24V, 40 VA control transformer and blower relay supplied
- Hi-tech tubular aluminized steel primary heat exchanger with stainless steel tube/aluminum fin secondary heat exchanger
- Solid removable bottom panel for conversion
- Airflow leakage less than 1% of nominal airflow for ductblaster conditions
- No knockouts to deal with during installation
- Movable duct connector flanges for application flexibility
- Quiet inducer operation, burner, and blower operation
- Inducer rotates for conversion of venting options
- Fully supported blower assembly for easy access and removal of blower
- External air filters used for maximum IAQ flexibility
- Insulated blower compartment for thermal and acoustic performance
- 1/4 Turn knobs provided for independent door removal
- Internal condensate trap design (patent pending) provides condensate management options, visual operation check, and is self priming to prevent nuisance problems
- Protection included from air intake, exhaust vent or condensate blockage
- Venting applications maybe installed as either 2 pipe sealed combustion or single pipe vent using indoor combustion air
- Compact 33" tall cabinet, 29.5" depth



Limited Warranty

- Limited lifetime warranty on both heat exchangers to original purchaser; 20-year limited warranty from original installation date to subsequent purchaser
- 10-Year limited parts warranty for units registered online within 90 day of purchase for replacement or closing for new home construction, otherwise 5-year limited parts warranty

96% AFUE Multi-Position Furnace - 2-Stage - ECM- TM9V - LX Series

- Energy Star® rated



Part #	Tons	Input Max/Min MBTUH	Output Max/Min MBTUH	Nom CFM	Width	Operating Wt	List
TM9V060B12MP11C	3.0	60/39	58/37	1200	17-1/2"	122 lbs	1265.43
TM9V080B12MP11C	4.0	80/52	77/50	1200	17-1/2"	126 lbs	1330.15
TM9V080C16MP11C	4.0	80/52	77/50	1600	21"	136 lbs	1428.51
TM9V100C16MP11C	4.5	100/65	96/62	1600	21"	142 lbs	1442.52
TM9V100C20MP11C	4.5	100/65	96/62	2000	21"	145 lbs	1533.19
TM9V120D20MP11C	5.0	120/78	115/75	2000	24-1/2"	156 lbs	1663.62

Find Everything Under the Sun at One of Our Convenient Branches

York Furnaces

LX Series Single Stage 33" Gas Furnaces

95.5% AFUE Multi-Position Furnace - Single-Stage - X13 - TM9X - LX Series

- Easily applied in upflow, horizontal left or right, or downflow installation with minimal conversion necessary
- Blower-off delay for cooling SEER improvement
- X13 5-speed, direct-drive high efficiency DC blower motor
- Easy access to controls to connect power/control wiring.
- Built-in, high level self-diagnostics with fault code displays
- Low unit amp requirement for easy replacement application
- All models are convertible to use propane (LP) gas
- Electronic hot surface ignition
- 100% Shut off main gas valve for extra safety
- 24V, 40 VA control transformer and blower relay supplied for add-on cooling
- Hi-tech tubular aluminized steel primary heat exchanger
- Timed on, adjustable off blower capability
- Blower door safety switch
- Solid removable bottom panel allows easy conversion
- Airflow leakage less than 1% of total airflow at ductblaster conditions
- No knockouts to deal with, making installation easier
- Movable duct connector flanges for application flexibility
- Quiet inducer operation, inducer rotates for easy conversion of venting options
- Fully supported blower assembly
- External air filters
- Category IV Venting applications - may be vented either through side wall or roof applications using approved plastic combustion air and vent piping
- No special vent termination required
- Patent pending self-priming internal condensate trap design
- 1/4-Turn knobs provided for easy door removal
- Insulated blower compartment for thermal and acoustic performance
- Compact 33" tall cabinet, 29.5" depth



Limited Warranty

- 20-Year warranty on heat exchanger
- 10-Year heat exchanger warranty on commercial applications
- 10-Year limited parts warranty for units registered online within 90 day of purchase for replacement or closing for new home construction, otherwise 5-year limited parts warranty

Part #	Tons	Input MBTUH	Output MBTUH	Nom CFM	Width	Operating Wt	List
TM9X060B12MP11	3.0	60	38	1200	17-1/2"	122 lbs	1022.20
TM9X080B12MP11	4.0	80	76	1200	17-1/2"	126 lbs	1049.82
TM9X080C16MP11	4.0	80	76	1600	21"	136 lbs	1183.56
TM9X100C16MP11	4.5	100	95	1600	21"	142 lbs	1238.19
TM9X100C20MP11	4.5	100	95	2000	21"	145 lbs	1290.94
TM9X120D20MP11	5.0	120	114	2000	24-1/2"	156 lbs	1332.37

Find Everything Under the Sun at One of Our Convenient Branches

York Furnaces

80% AFUE Multi-Position Furnace - Single-Stage - X13 - TM8X - LX Series

- Easily applied in upflow, horizontal left or right, or downflow installation with minimal conversion necessary
- Blower-off delay for cooling SEER improvement
- X13 5-speed, direct-drive high efficiency DC blower motor
- Easy access to controls to connect power/control wiring
- Built-in, high level self-diagnostics with fault code displays
- Low unit amp requirement for easy replacement application
- All models are convertible to use propane (LP) gas
- Electronic hot surface ignition
- 100% Shut off main gas valve for extra safety
- 24V, 40 VA control transformer and blower relay supplied for add-on cooling
- Hi-tech tubular aluminized steel primary heat exchanger
- Timed on, adjustable off blower capability
- Blower door safety switch
- Solid removable bottom panel allows easy conversion
- Airflow leakage less than 1% of total airflow at ductblaster conditions
- No knockouts to deal with, making installation easier
- Movable duct connector flanges for application flexibility
- Quiet inducer operation, inducer rotates for easy conversion of venting options
- Fully supported blower assembly
- External air filters
- Category I Venting applications - may be installed as a common vent with other gas-fired appliances or use a masonry chimney
- 1/4-Turn knobs provided for easy door removal
- Insulated blower compartment for thermal and acoustic performance
- Compact 33" tall cabinet, 29.5" depth

Limited Warranty

- 20-Year warranty on heat exchanger
10-Year heat exchanger warranty on commercial applications
- 10-Year limited parts warranty for units registered online within 90 day of purchase for replacement or closing for new home construction, otherwise 5-year limited parts warranty



Part #	Tons	Input MBTUH	Output MBTUH	Nom CFM	Width	Operating Wt	List
TM8X060A12MP11	3.0	60	48	1200	14-1/2"	94 lbs	719.31
TM8X080B12MP11	4.0	80	64	1200	17-1/2"	103 lbs	756.56
TM8X080C16MP11	4.0	80	64	1600	21"	114 lbs	784.64
TM8X100C16MP11	4.5	100	80	1600	21"	118 lbs	811.58
TM8X100C20MP11	4.5	100	80	2000	21"	122 lbs	840.24
TM8X120C20MP11	5.0	120	96	20000	21"	129 lbs	898.14

Find Everything Under the Sun at One of Our Convenient Branches

York Furnaces

Latitude Series 33" Gas Furnaces

95.5% AFUE Multi-Position Furnace - Single-Stage - PSC - TG9S - Latitude Series

- Easily applied in upflow, horizontal left or right, or downflow installation with minimal conversion necessary
- Blower-off delay for cooling SEER improvement
- PSC 4-speed, direct-drive blower motor
- Easy access to controls to connect power/control wiring
- Built-in, high level self-diagnostics with fault code displays
- Low unit amp requirement for easy replacement application
- Single wire twinning or staging feature available
- All models are convertible to use propane (LP) gas
- Electronic hot surface ignition
- 100% Shut off main gas valve for extra safety
- 24V, 40 VA control transformer and blower relay supplied for add-on cooling
- Hi-tech tubular aluminized steel primary heat exchanger, secondary heat exchanger made of corrosion resistant stainless steel materials
- Timed on, adjustable off blower capability, blower door safety switch
- Solid removable bottom panel allows easy conversion
- Airflow leakage less than 1% of total airflow at ductblaster conditions
- No knockouts to deal with, making installation easier
- Movable duct connector flanges for application flexibility
- Quiet inducer operation, inducer rotates for easy conversion of venting options
- Fully supported blower assembly
- External air filters
- Category IV Venting applications - may be installed as either 2-pipe (sealed combustion) or single-pipe vent (using indoor combustion air)
- No special vent termination required
- 1/4-Turn knobs provided for easy door removal
- Internal condensate trap design
- Compact 33" tall cabinet, 29.5" depth

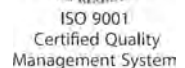

Warranty

- Lifetime warranty on heat exchanger
- 10-Year heat exchanger warranty on commercial applications
- 10-Year limited parts warranty for units registered online within 90 day of purchase for replacement or closing for new home construction, otherwise 5-year limited parts warranty

Part #	Tons	Input MBTUH	Output MBTUH	Nom CFM	Width	Operating Wt	List
TG9S040A08MP11	2.0	40	38	800	14-1/2"	113 lbs	702.30
TG9S060A10MP11	2.5	60	57	1000	14-1/2"	118 lbs	727.12
TG9S060B12MP11	3.0	60	57	1000	17-1/2"	122 lbs	739.72
TG9S080B12MP11	3.0	80	76	1200	17-1/2"	126 lbs	779.13
TG9S080C16MP11	4.0	80	76	1600	21"	136 lbs	846.14
TG9S080C22MP11	5.0	80	76	2200	21"	139 lbs	930.39
TG9S100C16MP11	4.0	100	95	1600	21"	142 lbs	884.36
TG9S100C20MP11	5.0	100	95	2000	21"	145 lbs	921.80
TG9S120D16MP11	4.0	120	114	1600	24-1/2"	153 lbs	1022.11
TG9S120D20MP11	5.0	120	114	2000	24-1/2"	156 lbs	960.03
TG9S130D20MP11	5.0	130	123.5	2000	24-1/2"	160 lbs	1079.60

Find Everything Under the Sun at One of Our Convenient Branches

York Furnaces

80% AFUE - Multi-Position Furnace - Single-Stage - PSC - TG8S - Latitude Series

- Easily applied in upflow, horizontal left or right, or downflow installation with minimal conversion necessary
- Blower-off delay for cooling SEER improvement
- PSC 4-speed, direct-drive blower motor
- Easy access to controls to connect power/control wiring.
- Built-in, high level self-diagnostics with fault code displays
- Low unit amp requirement for easy replacement application
- Single wire twinning or staging feature available
- All models are convertible to use propane (LP) gas
- Electronic hot surface ignition
- 100% Shut off main gas valve for extra safety
- 4-Speed, direct drive PSC motor
- 24V, 40 VA control transformer and blower relay supplied for add-on cooling
- Hi-tech tubular aluminized steel primary heat exchanger
- Timed on, adjustable off blower capability
- Blower door safety switch
- Solid removable bottom panel allows easy conversion
- Airflow leakage less than 1% of total airflow at ductblaster conditions
- No knockouts to deal with, making installation easier
- Movable duct connector flanges for application flexibility
- Quiet inducer operation, rotates for easy conversion of venting options
- Fully supported blower assembly
- External air filters
- Category I Venting applications - may be installed as a common vent with other gas-fired appliances or use a masonry chimney
- 1/4-Turn knobs provided for easy door removal
- Compact 33" tall cabinet, 29.5" depth



Limited Warranty

- 20-Year warranty on heat exchanger
10-Year heat exchanger warranty on commercial applications
- 10-Year limited parts warranty for units registered online within 90 day of purchase for replacement or closing for new home construction, otherwise 5-year limited parts warranty

Part #	Tons	Input MBTUH	Output MBTUH	Nom CFM	Width	Operating Wt	List
TG8S040A08MP11	2.0	40	32	800	14-1/2"	89 lbs	436.96
TG8S060A10MP11	2.5	60	48	1000	14-1/2"	90 lbs	456.88
TG8S060A12MP11	3.0	60	48	1200	14-1/2"	94 lbs	480.94
TG8S080B12MP11	3.0	80	64	1200	17-1/2"	103 lbs	521.20
TG8S080C16MP11	4.0	80	64	1600	21"	114 lbs	543.61
TG8S100C16MP11	4.0	100	80	1600	21"	118 lbs	600.04
TG8S100C20MP11	5.0	100	80	2000	21"	122 lbs	614.99
TG8S120C20MP11	5.0	120	96	2000	21"	129 lbs	656.05
TG8S130D20MP11	5.0	130	104	2000	24-1/2"	135 lbs	695.91

Find Everything Under the Sun at One of Our Convenient Branches

Heat Strips

Electric Strip Heaters

2NP Electric Strip Heater

- 208/230-1-60

Part #	Description	List
2NP04501006	10kW	148.12
2NP04501506	15kW	184.99
2NP04502006	20kW	314.11

2NH Electric Strip Heater

- 208/230-1-60

Part #	Description	List
2NH04500706	7kW	115.01
2NH04501006	10kW	132.00
2NH04501506	15kW	170.01
2NH04502006	20kW	300.99

Heat Pumps

Affinity Series R-410A Residential Heat Pumps

- Stamped decorative metal coil guard
- Isolated compressor compartment with molded composite bulkhead
- Compressor protection through simultaneous operation of high pressure relief valve and temperature sensor
- Automotive quality finish, protection from harmful UV rays and rust
- Slide-down control compartment and angled service valves
- Fan design boasting technology for whisper quiet operation
- Factory-installed solid core liquid line filter-drier
- Full end, full service access panel with handle
- Quiet Drive™ system
 - Swept-wing fan
 - Composite base pan
 - Isolated compressor compartment
 - single-stage compressor (5-ton system utilizes a two-stage)
- Microprocessor based, on-demand defrost control system with defrost cycles and adjustable balance point
- Touch Screen Communicating Control system operation, to allow real-time visibility of system operation and the use of diagnostic features, while maintaining ability to function with traditional thermostat
- UL and CUL listed approved for outdoor application
- Certified in accordance with Unitary Small Equipment certification program, based on ARI Standard 210/240
- Energy Star® Rated



Limited Warranty

- Limited lifetime warranty on compressor when matched with an approved York Affinity furnace or UPG air handler and coil, otherwise 10-year warranty compressor
- 10-Year limited parts and compressor warranty when registered online within 90 days of installation, otherwise 5-year warranty on parts

Up to 18 SEER Affinity - YZH

Part #	Tons	Volts/Phase (60 Hz)	Line Set Sizes Liq, Suc	Pkg Dimensions H x D x W	Approx Operating Wt	List
YZH02411C	2.0	208/230-1-60	3/8", 3/4"	39-1/2" x 42" x 34"	275 lbs	2833.65
YZH03611C	3.0	208/230-1-60	3/8", 3/4"	39-1/2" x 42" x 34"	275 lbs	3016.96
YZH04811C	4.0	208/230-1-60	3/8", 7/8"	39-1/2" x 42" x 34"	280 lbs	3283.00
YZH06011C	5.0	208/230-1-60	3/8", 7/8"	39-1/2" x 42" x 34"	315 lbs	3473.03

Up to 16 SEER Affinity - YZF

Part #	Tons	Volts/Phase (60 Hz)	Line Set Sizes Liq, Suc	Pkg Dimensions H x D x W	Approx Operating Wt	List
YZF02413C	2.0	208/230-1-60	3/8", 3/4"	39-1/2" x 37" x 31"	199 lbs	1785.96
YZF03013C	2.5	208/230-1-60	3/8", 3/4"	39-1/2" x 42" x 34"	228 lbs	1869.10
YZF03613C	3.0	208/230-1-60	3/8", 3/4"	39-1/2" x 42" x 34"	230 lbs	2018.24
YZF04213C	3.5	208/230-1-60	3/8", 7/8"	39-1/2" x 42" x 34"	234 lbs	2142.64
YZF04813C	4.0	208/230-1-60	3/8", 7/8"	39-1/2" x 42" x 34"	283 lbs	2426.33
YZF06013C	5.0	208/230-1-60	3/8", 1-1/8"	39-1/2" x 42" x 34"	298 lbs	2637.04

Find Everything Under the Sun at One of Our Convenient Branches

www.plumbers-supply-co.com

Heat Pumps

LX Series R-410A Residential Heat Pumps

- Copper coil with aluminum fins
- Isolated compressor compartment
- Factory installed high pressure switch and temperature sensor
- Pre-painted, pre-treated galvanized steel cabinet
- Factory-installed solid core liquid line filter-drier
- Powered and control wiring connections
- Top mounted fan, top discharge, rigid top panel, isolator mounted compressor, and rippled condenser coil fins reduce motor sound
- Permanently lubricated motor bearings
- Exposed refrigerant connections with single panel covering electrical controls
- Secured re-usable service valves
- UL and CUL Listed approved for outdoor application
- Certified in accordance with Unitary Small Equipment certification program, based on ARI Standard 210/240



Limited Warranty

- 10-Year limited parts and compressor warranty when registered online within 90 days of installation, otherwise 5-year warranty on parts

- Energy Star[®] rated



14.5 SEER, Up to 15 SEER - LX Series - YHJF

Part #	Tons	Volts/Phase (60 Hz)	Line Set Sizes Liq, Suc	Pkg Dimensions H x D x W	Approx Operating Wt	List
YHJF18S41S1	1.5	208/230-1-60	3/8", 3/4"	28" x 34" x 34"	145 lbs	1348.31
YHJF24S41S1	2.0	208/230-1-60	3/8", 3/4"	40" x 29" x 29"	145 lbs	1451.41
YHJF30S41S1	2.5	208/230-1-60	3/8", 3/4"	40" x 34" x 34"	176 lbs	1486.45
YHJF36S41S1	3.0	208/230-1-60	3/8", 3/4"	40" x 34" x 34"	193 lbs	1630.77
YHJF42S41S1	3.5	208/230-1-60	3/8", 7/8"	40" x 34" x 34"	198 lbs	1672.00
YHJF48S41S1	4.0	208/230-1-60	3/8", 7/8"	40" x 34" x 34"	248 lbs	2014.05
YHJF60S41S1	5.0	208/230-1-60	3/8", 1-1/8"	40" x 34" x 34"	290 lbs	2302.28

13 SEER - LX Series - ECM Motor - YHJR

Part #	Tons	Volts/Phase (60 Hz)	Line Set Sizes Liq, Suc	Pkg Dimensions H x D x W	Approx Operating Wt	List
YHJR18S41S3	1.5	208/230-1-60	3/8", 3/4"	28" x 23-1/2" x 23-1/2"	145 lbs	986.10
YHJR24S41S3	2.0	208/230-1-60	3/8", 3/4"	28" x 23-1/2" x 23-1/2"	145 lbs	997.50
YHJR30S41S3	2.5	208/230-1-60	3/8", 3/4"	28" x 29" x 29"	176 lbs	1088.12
YHJR36S41S3	3.0	208/230-1-60	3/8", 3/4"	28" x 34" x 34"	193 lbs	1211.98
YHJR42S41S3	3.5	208/230-1-60	3/8", 7/8"	28" x 34" x 34"	198 lbs	1259.66
YHJR48S41S3	4.0	208/230-1-60	3/8", 7/8"	40" x 34" x 34"	248 lbs	1432.67
YHJR60S41S3	5.0	208/230-1-60	3/8", 7/8"	40" x 34" x 34"	290 lbs	1788.29

13 SEER, Up to 14.5 SEER - LX Series - 3-Phase - YHJD

Part #	Tons	Volts/Phase (60 Hz)	Line Set Sizes Liq, Suc	Pkg Dimensions H x D x W	Approx Operating Wt	List
YHJD36S43S3	3.0	208/230-3-60	3/8", 3/4"	40" x 34" x 34"	208 lbs	1388.74
YHJD48S43S3	4.0	208/230-3-60	3/8", 7/8"	40" x 34" x 34"	248 lbs	1603.15
YHJD60S43S3	5.0	208/230-3-60	3/8", 7/8"	40" x 34" x 34"	280 lbs	1877.91
YHJD36S44S3	3.0	460-3-60	3/8", 3/4"	40" x 34" x 34"	208 lbs	1378.53
YHJD48S44S3	4.0	460-3-60	3/8", 7/8"	40" x 34" x 34"	248 lbs	1603.15
YHJD60S44S3	5.0	460-3-60	3/8", 7/8"	40" x 34" x 34"	280 lbs	1877.91

Find Everything Under the Sun at One of Our Convenient Branches

www.plumbers-supply-co.com

Commercial Heating and Cooling

Affinity R-410A Packaged Heat Pumps

- Decorative wire form coil guard
- Grooved copper tubes and aluminum fin coil
- Isolated compressor compartment
- High and low pressure/loss of charge switches
- Compressor protection through simultaneous operation of high pressure relief valve and temperature sensor
- Powder-painted, galvanized steel, neutral colored cabinet
- Non-corrosive watertight condensate pan
- Powered and control wiring connections
- Top mounted fan, top discharge, rigid top panel, isolator mounted compressor, rippled condenser coil fins, and super structure formed base pan reduce motor sound
- Permanently lubricated motor bearings
- Slip-track, slide-out blower assembly
- Large single panel covering electrical and gas controls, additional large panel with built-in handle tab for blower compartment
- Equal size, side supply and return duct connections
- Secured, protected, externally mounted re-usable service access ports



Limited Warranty

- 10-Year limited parts and compressor warranty when registered online within 90 days of installation, otherwise 5-year warranty on parts

14 SEER, 12.0 EER, 3.1 to 3.3 COP, 8.0 HSPF - BHQ

Part #	Tons	Volts/Phase (60 Hz)	Pkg Dimensions H x D x W	Approx Operating Wt	List
BHQ024A06	2.0	208/230-1-60	33-1/2" x 49-1/8" x 47-1/4"	355 lbs	2554.49
BHQ030A06	2.5	208/230-1-60	33-1/2" x 49-1/8" x 47-1/4"	375 lbs	2762.43
BHQ036A06	3.0	208/230-1-60	33-1/2" x 49-1/8" x 47-1/4"	400 lbs	3094.25
BHQ042A06	3.5	208/230-1-60	41-1/2" x 49-1/8" x 47-1/4"	420 lbs	3475.48
BHQ048A06	4.0	208/230-1-60	41-1/2" x 49-1/8" x 47-1/4"	440 lbs	3736.83
BHQ060A06	5.0	208/230-1-60	41-1/2" x 49-1/8" x 47-1/4"	490 lbs	4013.53

13+ SEER, 10.65 to 11.5 EER, 3.0+ COP, 7.7 HSPF - BHZ

Part #	Tons	Volts/Phase (60 Hz)	Pkg Dimensions H x D x W	Approx Operating Wt	List
BHZ024A06	2.0	208/230-1-60	33-1/2" x 49-1/8" x 47-1/4"	350 lbs	1724.22
BHZ030A06	2.5	208/230-1-60	33-1/2" x 49-1/8" x 47-1/4"	350 lbs	1766.53
BHZ036A06	3.0	208/230-1-60	33-1/2" x 49-1/8" x 47-1/4"	385 lbs	1925.26
BHZ042A06	3.5	208/230-1-60	41-1/2" x 49-1/8" x 47-1/4"	435 lbs	2159.55
BHZ042A25	3.5	208/230-3-60	41-1/2" x 49-1/8" x 47-1/4"	435 lbs	2312.98
BHZ048A06	4.0	208/230-1-60	41-1/2" x 49-1/8" x 47-1/4"	480 lbs	2245.10
BHZ060A06	5.0	208/230-1-60	41-1/2" x 49-1/8" x 47-1/4"	490 lbs	2406.21

Find Everything Under the Sun at One of Our Convenient Branches

www.plumbers-supply-co.com

Commercial Heating and Cooling

Affinity Single-Stage R-410A Packaged Gas Heat/Electric Cooling

- Decorative wire form coil guard
- Grooved copper tubes and aluminum fin coil
- Isolated compressor compartment
- High and low pressure/loss of charge switches
- Compressor protection through simultaneous operation of high pressure relief valve and temperature sensor
- Pre-painted, pre-treated galvanized steel cabinet
- Non-corrosive watertight condensate pan
- Easy power and control wiring connections
- Compact, small base dimension
- Single piece water shed top cover, rounded corners with drip edges
- Top mounted fan, top discharge, blowing up and away from structure and landscaping, rigid top panel, isolator mounted compressor, rippled condenser coil fins, and super structure formed base pan reduce motor sound
- Permanently lubricated motor bearings
- Low voltage printed circuit board and terminal strip with diagnostic indicator light, Mate-n-Lock plug connectors, and Control-Tilt control panel
- Self-diagnostic control
- Slip-track, slide-out blower assembly
- Large single panel covering electrical and gas controls, additional large panel with built-in handle tab for blower compartment
- Equal size, side supply and return duct connections
- Bottom and side utility connections
- Full perimeter base rails
- Secured, protected, externally mounted re-usable service access ports
- Meets or exceeds ASHRAE 90.1 standards



Limited Warranty

- 20-Year heat exchanger
- 10-Year limited parts and compressor warranty when registered online within 90 days of installation, otherwise 5-year warranty on parts

1-Phase - 13 to 13.5 SEER - 11.0 to 11.8 EER - 80% AFUE - DNZ

Part #	Tons	Volts/Phase (60 Hz)	SEER	Gas Input/Output MBTUH	Pkg Dimensions H x D x W	Approx Operating Wt	List
DNZ024N05606	2.0	208/230-1-60	13.20	70/56	33-1/2" x 49-1/8" x 47-1/4"	378 lbs	1734.82
DNZ030N05606	2.5	208/230-1-60	13.20	70/56	33-1/2" x 49-1/8" x 47-1/4"	398 lbs	1891.06
DNZ036N07206	3.0	208/230-1-60	13.20	90/72	33-1/2" x 49-1/8" x 47-1/4"	402 lbs	2076.45
DNZ042N09006	3.5	208/230-1-60	13.40	108/87	41-1/2" x 49-1/8" x 47-1/4"	460 lbs	2325.13
DNZ048N11006	4.0	208/230-1-60	13.40	135/107	41-1/2" x 49-1/8" x 47-1/4"	465 lbs	2426.49
DNZ060N11006	5.0	208/230-1-60	13.00	135/107	41-1/2" x 49-1/8" x 47-1/4"	480 lbs	2665.28

3-Phase - 13 to 13.5 SEER - 11.0 to 11.8 EER - 80% AFUE - DNZ

Part #	Tons	Volts/Phase (60 Hz)	SEER	Gas Input/Output MBTUH	Pkg Dimensions H x D x W	Approx Operating Wt	List
DNZ036N07225	3.0	208/230-3-60	13.20	90/72	33-1/2" x 49-1/8" x 47-1/4"	402 lbs	2085.42
DNZ048N11025	4.0	208/230-3-60	13.40	135/107	41-1/2" x 49-1/8" x 47-1/4"	465 lbs	2639.91
DNZ048N06546	4.0	460-3-60	13.40	80/64	41-1/2" x 49-1/8" x 47-1/4"	465 lbs	2764.13
DNZ060N11025	5.0	208/230-3-60	13.00	135/107	41-1/2" x 49-1/8" x 47-1/4"	480 lbs	2653.11
DNZ060N11046	5.0	460-3-60	13.40	135/107	41-1/2" x 49-1/8" x 47-1/4"	480 lbs	2712.43

Find Everything Under the Sun at One of Our Convenient Branches

www.plumbers-supply-co.com

Commercial Heating and Cooling

1-Phase - 14 SEER - 12.0 EER - 80% AFUE - DNQ

• Energy star rated

Part #	Tons	Volts/Phase (60 Hz)	SEER	Gas Input/Output MBTUH	Pkg Dimensions H x D x W	Approx Operating Wt	List
DNQ024N05606	2.0	208/230-1-60	14.0	70/56	33-1/2" x 49-1/8" x 47-1/4"	390 lbs	2444.78
DNQ030N05606	2.5	208/230-1-60	14.0	70/56	33-1/2" x 49-1/8" x 47-1/4"	425 lbs	2600.85
DNQ036N07206	3.0	208/230-1-60	14.0	90/72	33-1/2" x 49-1/8" x 47-1/4"	430 lbs	2663.27
DNQ042N09006	3.5	208/230-1-60	14.0	108/187	41-1/2" x 49-1/8" x 47-1/4"	485 lbs	3114.76
DNQ048N11006	4.0	208/230-1-60	14.0	135/108	41-1/2" x 49-1/8" x 47-1/4"	490 lbs	3173.96
DNQ048D11006 *	4.0	208/230-1-60	14.0	108/70.2	41-1/2" x 49-1/8" x 47-1/4"	490 lbs	3258.33
DNQ060N11006	5.0	208/230-1-60	14.0	135/108	41-1/2" x 49-1/8" x 47-1/4"	530 lbs	3581.87

* 2-Stage

1-Phase - 15 to 16.5 SEER, 11.2 to 12.3 EER - 80% AFUE - DNX

• Energy star rated

Part #	Tons	Volts/Phase (60 Hz)	SEER	Gas Input/Output MBTUH	Pkg Dimensions H x D x W	Approx Operating Wt	List
DNX024N05606	2.0	208/230-1-60	15.00	70/56	33-1/2" x 49-1/8" x 47-1/4"	440 lbs	2612.25

Find Everything Under the Sun at One of Our Convenient Branches

www.plumbers-supply-co.com

Commercial Heating and Cooling

Latitude R-410A Cooling Only Packaged Units

- Decorative wire form coil guard
- Grooved copper tubes and aluminum fin construction on indoor coils and heat pump outdoor coils; all aluminum micro-channel on cooling outdoor coils
- Isolated compressor compartment
- High and low pressure/loss of charge switches
- Compressor protection through simultaneous operation of high pressure relief valve and temperature sensor
- Neutral, powder-painted galvanized steel cabinet, meeting ASTM-B117 standards for 1000 hours salt spray rating
- Factory-installed solid core liquid line filter-drier
- Non-corrosive watertight condensate pan
- Easy power and control wiring connections
- Compact, small base dimension
- Single piece water shed top cover with top discharge condenser fan
- Top mounted fan, top discharge, blowing up and away from structure and landscaping, rigid top panel, isolator mounted compressor, rippled condenser coil fins reduce motor sound
- Permanently lubricated motor bearings
- Large single panel covering electrical controls, additional large panel for blower compartment, and slide-out blower assembly
- Equal size, side supply and return duct connections
- Secured, protected, externally mounted re-usable service access ports



Limited Warranty

- 10-Year limited parts and compressor warranty when registered online within 90 days of installation, otherwise 5-year warranty on parts

13 SEER, 11.3 to 11.7 EER - NM Cooling Only

Part #	Tons	Volts/Phase (60 Hz)	SEER	Gas Input/Output (MBH)	Pkg Dimensions H x D x W	Approx Operating Wt	List
NM036C00A1AAA1	3.0	208/230-1-60	13.00	-	30-15/16" x 47-1/4" x 32-13/16"	315 lbs	1577.93
NM048C00A1AAA1	4.0	208/230-1-60	13.00	-	34-15/16" x 57-9/16" x 32-13/16"	357 lbs	1920.48

Find Everything Under the Sun at One of Our Convenient Branches

www.plumbers-supply-co.com

Commercial Heating and Cooling

Sunline™ ZF/ZR/XP Series 3-6 Ton Convertible Package High Efficiency Units

- Designed for curb mounting on roof, can also be slab-mounted at ground level or set on steel beams above finished roof
- ZF Model condensers utilize micro-channel all-aluminum condensers; evaporators utilize conventional copper tube/aluminum fin coil design
- Condenser and evaporator coils coated with phenolic coating and epoxy polymer to protect against corrosion
- Suction line freezestats supplied to protect against loss of charge and coil frosting
- Powder-painted galvanized steel cabinet, meeting 1000-hour salt spray test demands
- Factory-installed solid core liquid line filter-drier, high and low pressure switches, and internal compressor protection
- Factory mounted supply and return air smoke detectors
- Convertible between bottom and horizontal duct connections, side and bottom gas and electric utility knockouts, no panel cutting required or access panel necessary
- Easy power and control wiring connections
- Permanently lubricated motor bearings
- Simplicity® Lite™ low ambient control boards, monitoring pressure switches, freezestats, gas valve (if applicable), and temperature limit switch, with features that include:
 - Alarm for ignition failures, compressor lockouts, and repeated limit switch trips
 - Anti-short cycle delay
 - Programmable minimum run times
 - Programmable fan delays
 - Nuisance trip protection
 - On board diagnostics
- Full-perimeter base rails with fork lift access
- Flexible placement using same roof curb for all models, allowing curb to be set and correct tonnage size and heating option determined later



Limited warranty

- 5-Year compressor, 10-year heat exchanger, 1-year other parts

13 SEER - R-410A - 80% AFUE - Pkg Heat Pump

Part #	Tons	Volts/Phase (60 Hz)	SEER	Heat Capacity MBTUH @ 47°F	Pkg Dimensions H x D x W	Approx Operating Wt	List
XP060C00N2AAA2	5.0	208/230-3-60	13.00	59	32-5/8" x 82-1/4" x 44-7/8"	590 lbs	2812.18

13 SEER - R-410A - 80% AFUE - Pkg Cool Only

- Suitable for field installed electric heat

Part #	Tons	Volts/Phase (60 Hz)	SEER	Gas Input/Output MBTUH	Pkg Dimensions H x D x W	Approx Operating Wt	List
ZF060C00A2AAA1	5.0	208/230-3-60	13.00	-	32-5/8" x 82-1/4" x 44-7/8"	569 lbs	2699.96

13 SEER - R-410A - 80% AFUE - Pkg Gas/Electric Rooftop

Part #	Tons	Volts/Phase (60 Hz)	SEER	Gas Input/Output MBTUH	Pkg Dimensions H x D x W	Approx Operating Wt	List
ZF036N08N2AAA1	3.0	208/230-3-60	13.00	100/80	32-5/8" x 82-1/4" x 44-7/8"	468 lbs	2707.98
ZF048N10N2AAA1	4.0	208/230-3-60	13.00	125/100	32-5/8" x 82-1/4" x 44-7/8"	541 lbs	2919.06
ZF048N10N2FAA1	4.0	208/230-3-60	13.00	125/100	32-5/8" x 82-1/4" x 44-7/8"	541 lbs	3182.24
ZF060N10N2AAA1	5.0	208/230-3-60	13.00	125/100	32-5/8" x 82-1/4" x 44-7/8"	569 lbs	3119.90
ZF060N10N4AAA1	5.0	460-3-60	13.00	125/100	32-5/8" x 82-1/4" x 44-7/8"	569 lbs	3123.93
ZF072N10N2AAA1	6.0	208/230-3-60	11.20	125/100	32-5/8" x 82-1/4" x 44-7/8"	640 lbs	3229.97

Find Everything Under the Sun at One of Our Convenient Branches

www.plumbers-supply-co.com

Commercial Heating and Cooling

Predator® ZF Series 6.5-12.5 Ton Convertible Package Units

- Designed for curb mounting on roof, can also be slab-mounted at ground level or set on steel beams above finished roof
- Two-stage heat/two-stage cool
- Micro-channel all-aluminum condensers; evaporators utilize conventional copper tube/aluminum fin coil design
- Condenser and evaporator coils coated with phenolic coating and epoxy polymer to protect against corrosion
- Suction line freezestats supplied to protect against loss of charge and coil frosting
- Convertible between bottom and horizontal duct connections, side and bottom gas and electric utility knockouts, no panel cutting required, no access panel necessary
- Dual-circuit, two compressors with independent refrigeration circuits, electronic spark ignition, and power-vented combustion
- IAQ features including foil-faced insulation, pitched roof, and removable drain pan
- Simplicity® Lite™ low ambient control boards, monitoring pressure switches, freezestats, gas valve (if applicable), and temperature limit switch, with features that include:
 - Alarm for ignition failures, compressor lockouts, and repeated limit switch trips
 - Anti-short cycle delay
 - Programmable minimum run times
 - Programmable fan delays
 - Nuisance trip protection
 - On board diagnostics
- Full-perimeter base rails are permanently attached to provide a solid unit foundation and fork lift access
- Flexible placement using same roof curb for all models, allowing curb to be set and correct tonnage size and heating option determined later
- EPACT Compliant
- Energy Star® rated



6-1/2 through 10 Ton



12-1/2 Ton



Limited warranty

- 5-Year compressor, 10-year heat exchanger, 1-year other parts

11.2 EER - R-410A - 80% SSE - Pkg Gas/Electric Rooftop

- Hi static

Part #	Tons	Volts/Phase (60 Hz)	EER	Gas Input/Output MBTUH	Pkg Dimensions H x D x W	Approx Operating Wt	List
ZF090N15N2AAA5	7.5	208/230-3-60	11.20	180/144	42" x 89" x 59"	880 lbs	4972.53
ZF090N15N4AAA5	7.5	208/230-3-60	11.20	180/144	42" x 89" x 59"	880 lbs	4903.72
ZF120N20N2AAA5	10.0	208/230-3-60	11.20	240/192	50-3/4" x 89" x 59"	1060 lbs	6363.92
ZF120N20N4AAA5	10.0	460-3-60	11.20	240/192	50-3/4" x 89" x 59"	1060 lbs	6474.28
ZF150N20N2AAA5	12.5	208/230-3-60	11.20	240/192	50-3/4" x 89" x 59"	1060 lbs	6948.68

Find Everything Under the Sun at One of Our Convenient Branches

www.plumbers-supply-co.com

Commercial Heating and Cooling

Sunline™ ZF Series 15-25 Ton Convertible Package High Efficiency Units

- Designed for curb mounting on roof, can also be slab-mounted at ground level or set on steel beams above finished roof
- Grooved copper tube/aluminum fin coil design
- Condenser and evaporator coils coated with phenolic coating and epoxy polymer to protect against corrosion
- Suction line freeze-stats supplied to protect against loss of charge and coil frosting
- Powder-painted galvanized steel cabinet, meeting 1000-hour salt spray test demands
- Factory-installed solid core liquid line filter-drier, high and low pressure switches, and internal compressor protection
- Factory mounted supply and return air smoke detectors
- Factory-installed options include stainless steel heat exchanger, electric heating elements, single enthalpy economizer, high static drive blower motor, coil guard, dirty filter switch, hinged filter door, and tool-less access panels
- Convertible between bottom and horizontal duct connections, side and bottom gas and electric utility knockouts, no panel cutting required, no access panel necessary
- Easy power and control wiring connections
- Permanently lubricated motor bearings
- (2) Independent scroll compressors with independent refrigeration circuits
- Simplicity® Lite™ low ambient control boards, monitoring pressure switches, freeze-stats, gas valve (if applicable), and temperature limit switch, with features that include:
 - Alarm for ignition failures, compressor lockouts, and repeated limit switch trips
 - Anti-short cycle delay
 - Programmable minimum run times
 - Programmable fan delays
 - Nuisance trip protection
 - On board diagnostics
- Full-perimeter base rails are permanently attached to provide a solid unit foundation and fork lift access
- Energy Star® rated



Limited warranty

- 5-Year compressor, 10-year heat exchanger, 1-year other parts

10.0 - 11.0 EER - R-410A - 80% SSE - Gas/Electric Rooftop

- Hi static

Part #	Tons	Volts/Phase (60 Hz)	EER	Gas Input/Output MBTUH	Pkg Dimensions H x D x W	Approx Operating Wt	List
ZF180N32N2AAA1	15.0	208/230-3-60	11.00	300/240	48-5/8" x 125-1/4" x 92"	1870 lbs	9638.75

Find Everything Under the Sun at One of Our Convenient Branches

www.plumbers-supply-co.com

Commercial Heating and Cooling

Predator® Series Commercial Split System A/C and H/P

- Can be placed on rooftop or at ground level
- Convertible between vertical and horizontal installation
- Micro-channel aluminum tube and fin coil design
- Compact, small footprint
- Quiet operation
- Dual refrigerant circuits
- Simplicity controls
- Self-contained high and low pressure controls
- Solid state or internal line break compressor motor protection
- Class 2, 24V thermostat control circuit with re-settable breaker
- Standard factory installed service valves
- Factory mounted copper stub-outs on suction and liquid lines
- Capacity staging
- Five minute anti-short cycle timer and minimum compressor run time
- Inherently protected condenser fan motors
- Technicoat or ElectroFin coated outdoor coils
- Factory installed disconnect, phase monitor, and powered or non-powered 115 volt GFI outlet
- Meets or exceeds ASHRAE 90.1 standards



Limited warranty

- 5-Year compressor, 1-year parts

R-410A - 090 - 300 MBH - Standard Efficiency - Air Conditioner - 2-Pipe

Part #	Tons	Volts/Phase (60 Hz)	EER	Line Set Sizes Liq, Suc	Pkg Dimensions H x D x W	Approx Operating Wt	List
YC090C00A2AAA2	7.5	208/230-3-60	11.20	5/8", 1-1/8"	44-1/2" x 59-1/12" x 31-3/4"	387 lbs	2308.09
YC120C00A2AAA2	10.0	208/230-3-60	11.20	7/8", 1-3/8"	50" x 59-1/12" x 31-3/4"	497 lbs	3036.84
YC180C00A2AAA2	15.0	208/230-3-60	11.20	7/8", 1-5/8"	44-1/2" x 59-1/12" x 64-1/12"	909 lbs	4750.64

R-410A - 090 - 300 MBH - Standard Efficiency - Air Conditioner - 4-Pipe

Part #	Tons	Volts/Phase (60 Hz)	EER	Line Set Sizes Liq, Suc	Pkg Dimensions H x D x W	Approx Operating Wt	List
YD120C00A2AAA2	10.0	208/230-3-60	11.20	5/8", 1-1/8"	50" x 59-1/12" x 31-3/4"	490 lbs	3059.33
YD180C00A2AAA2	15.0	208/230-3-60	11.20	5/8", 1-3/8"	44-1/2" x 59-1/12" x 64-1/12"	894 lbs	4750.64

10.6 - 11.0 EER - 3.3 - 3.4 COP - R-410A - 90-240 MBH - Standard Efficiency - Heat Pump - 2-Pipe

Part #	Tons	Volts/Phase (60 Hz)	EER	Line Set Sizes Liq, Suc	Pkg Dimensions H x D x W	Approx Operating Wt	List
PC090C00A2AAA1	7.5	208/230-3-60	11.00	5/8", 1-1/8"	44-1/2" x 59-1/12" x 31-3/4"	430 lbs	2989.86
PC120C00A2AAA1	10.0	208/230-3-60	11.00	7/8", 1-3/8"	50" x 59-1/12" x 31-3/4"	574 lbs	3882.27

Find Everything Under the Sun at One of Our Convenient Branches

www.plumbers-supply-co.com

Commercial Heating and Cooling

Predator® Series Commercial Split System Evaporator Blower

- Designed with (2) distinct modules to provide maximum application flexibility
- Can be repositioned to meet almost any installation requirement
- Module includes blower wheels, drivers and factory-installed motor



R-410A - 090 - 300 MBH - Standard Efficiency - Evaporator Blower - 2-Pipe

Part #	Tons	Volts/Phase (60 Hz)	Line Set Sizes Liq, Suc	Pkg Dimensions H x D x W	Approx Operating Wt	List
NC090C00C6AAA1	7.5	208/230/460-3-60	5/8", 1-1/8"	65" x 56" x 30"	526 lbs	1760.34
NC120C00C6AAA1	10.0	208/230/460-3-60	7/8", 1-3/8"	65" x 56" x 30"	573 lbs	2260.44
NC180C00D6AAA2	15.0	208/230/460-3-60	7/8", 1-5/8"	75" x 74-1/2" x 33"	796 lbs	2777.45

R-410A - 090 - 300 MBH - Standard Efficiency - Evaporator Blower - 4-Pipe

Part #	Tons	Volts/Phase (60 Hz)	Line Set Sizes Liq, Suc	Pkg Dimensions H x D x W	Approx Operating Wt	List
ND120C00C6AAA2	10.0	208/230/460-3-60	5/8", 1-1/8"	65" x 56" x 30"	575 lbs	2260.44
ND180C00D6AAA2	15.0	208/230/460-3-60	7/8", 1-5/8"	75" x 74-1/2" x 33"	796 lbs	2777.45

Find Everything Under the Sun at One of Our Convenient Branches

www.plumbers-supply-co.com

Dampers / Zoning Controls

Motorized Round Dampers

URD Single Blade Damper

- 2-Position, 24V motor
- Motor features LED lights which indicate open or closed position
- Power-open and close actuator
- Simple 3-wire hook-up



Part #	Size	List
URD-8	8"	116.98
URD-12	12"	125.46
URD-14	14"	144.11
URDLM24X18	24" x 18"	339.53

Motorized Rectangular Dampers

ND Damper

- Heavy duty frame
- LED's Show damper's position
- Nylon bushings for quiet operation
- Simple 3-wire hook-up
- Motor mounted on second dimension specified



Part #	Size	List
ND14.8	14" x 8"	157.67
ND14.18	14" x 18"	179.29
ND16.8	16" x 8"	159.93
ND20.14	20" x 14"	182.09
ND24.10	24" x 10"	184.89
ND8.20	8" x 20"	164.16

By-Pass, Static Pressure Control Dampers

Model PRD-RD

- Single blade, round barometric damper
- Bypasses excess static pressure in multi-zone applications
- Adjusts by moving weight up & down damper arm
- Arm can be inserted into either side of damper



Part #	Size	List
PRD-RD10	10"	82.32
PRD-RD-12	12"	83.08

Damper Motors

- 2 Position, power open power closed actuator
- Use with std opposed blade dampers



Part #	Description	List
EWC MAN	Manual Damper Motor	93.25

Outdoor Sensor

Part #	Description	List
OAS	Optional Outdoor Sensor	30.15

Zone Control Systems

Model BM Plus

- Works with virtually any 4-wire thermostat with either manual or automatic changeover
- Compatible with power stealing thermostats that have less than 24 mA current draw
- Single-stage, dual-fuel and heat pump compatible
- Adjustable supply air sensor
- Auto changeover from any zone
- Fan control from any zone
- Controls up to (8) zones, expandable up to (7) zones
- LED Display
- 3 Minute minimum RUN and OFF timer

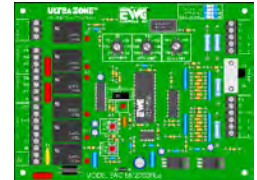

Part #	Description	List
BMPPLUS3000	3-Zone	190.50

Model UZC

- 2-Stg cooling, 4-stage heating compatibility
- Built-in fresh air control-humidifier controls or combustion air damper control
- LED's Show damper & system operation
- Limit second stage of heating & cooling if less than half the zones are calli
- Automatic reset fuse
- Up to 20 zones capability with expansion panel
- Override switch will clear all time delay & purge modes for contractor check-out



Part #	Description	List
UZC-4	4-Zone	373.70

Model NCM 300

- Maximum of three zones
- Automatic changeover
- Opposite system service
- Short cycle timers
- Supply air sensing capability



Part #	Description	List
NCM-300	With Supply Air Sensor	160.24

Find Everything Under the Sun at One of Our Convenient Branches

www.plumbers-supply-co.com

Indoor Air Quality

Residential Media Air Cleaners

F100F Duct Mounted Media Air Cleaner

- Captures particles as small as 0.3 microns
- Applicable to all gas, oil and electric forced air furnaces and compressors up to 5 tons
- Includes FC100A MERV10 pleated media air filter



Part #	Description	CFM	List
F100F2002	16" x 25"	1400 cfm	103.87
F100F2010	20" x 25"	2000 cfm	103.87

High Efficiency Replacement Media Filter - MERV 10

- Expandable for SpaceGard



Part #	Description	List
FC2200A1009	26-1/2" x 23-3/4" x 5-7/8" for SpaceGard® 2200	24.50
FC2400A1005	16" x 27-1/8" x 5-7/8" for SpaceGard® 2400	24.50

Air Cleaner Media

MERV 11 Replacement Media

- Expandable high efficiency



Part #	Description	List
GF12758	Replacement Media for GeneralAire AC-1, AC-22	26.85
GF12880	Replacement Media for Aprilaire 2200	26.85



Electronic Air Cleaners

HE Plus Electronic Air Cleaner

- Forever Filter® never needs replacing
- Aluminum mesh pre-filter
- Optional charcoal after-filter
- Electronic airflow sensor
- Built-in 24V internal fuse protection
- 3-Year limited warranty on cabinet



Part #	Size (H x W x D)	CFM	List
TR455600-125	20-1/4" x 24-7/8" x 7-1/8"	1400	505.59
TR455600-001	24-1/4" x 24-7/8" x 7-1/8"	2000	517.49

Media Air Cleaners

Air Bear® Supreme Media Air Cleaners

- Accepts 5" thick pleated Air Bear Media
- Mounts direct to heating and cooling systems
- Suitable for use with all types of central forced-air configurations
- Eliminates standard return filters
- 10-Year limited warranty on cabinet



Air Bear® Supreme 2000

- Accepts media size: 20"H x 24-1/4"W x 5"D

Part #	Outside Dimension (H x W x D)	Rating	List
TR455602-025	20-1/4" x 24-7/8" x 7-1/8"	MERV 8	99.68

Air Bear® Supreme 1400

- Accepts media size: 16"H x 24-1/2"W x 5"D

Part #	Outside Dimension (H x W x D)	Rating	List
TR455602-125	16-1/4" x 24-7/8" x 7-1/8"	MERV 8	99.68

Air Bear® Supreme 20x20

- Accepts media size: 20"H x 20-1/4"W x 5"D

Part #	Outside Dimension (H x W x D)	Rating	List
TR455602-225	20" x 20-1/4" x 5"	MERV 8	104.51

Find Everything Under the Sun at One of Our Convenient Branches

www.plumbers-supply-co.com

Air Cleaners

Air Bear® Right Angle Media Air Cleaners

- 2000 cfm
- Universal right/left-hand installation
- For areas where a 90° duct adapter is required
- Typically saves 6-8" of space
- Ideal for basement applications
- Eliminates standard return filters
- Accepts media size:
20"H x 25"W x 5"D
- 10-Year limited warranty on cabinet



Part #	Outside Dimension (H x W x D)	Rating	List
TR447380-010	24-3/8" x 15-1/2" x 25-5/8"	MERV 8	163.10

Lint Screen

Part #	Size	List
TR123324-004	20" x 12"	17.78

Multi-Pleat Series AB Replacement Filters

- High performance replacement filters for Trion® Air Bear® and Air Cub®
- Moisture resistant frame
- Rust-resistant galvanized wire downstream for rigidity
- Built-in support fingers hold pleats in place
- Gasket helps seal the filter into the air cleaner and prevents dust from bypassing the filter



Koch Filter Corporation
Filtration Products Crafted with Pride

Part#	Nom Size	MERV	List
TR255649-102	16" x 25" x 3"	MERV 8	13.55
TR255649-103	20" x 20" x 5"	MERV 8	19.28
TR255649-101	20" x 25" x 5"	MERV 8	14.65
TR255649-105	16" x 25" x 5"	MERV 8	14.53

Indoor Air Quality

Hybrid Media/Electronic Air Cleaners

Affinity/Acclimate/Echelon Hybrid Media/Electronic Air Cleaner

- Equivalent to MERV 16
- New filter filters:
 - 97.8% effective at removing particles from 3 to 10 microns
 - 95.7% effective at removing particles from 1 to 3 microns
 - 92.0% effective at removing particles from 0.3 to 1 microns
- Rated to 2000 cfm
- Supports up to 400 pounds
- Replace filter media once per year
- No washing of cells required, only wiping of ionizing wires once per year
- Power usage does not exceed 60 watts
- UL listed
- 5-Year warranty

Part #	Description	MERV	List
S1-HEAC3000Y	York Media/Electronic Hybrid	MERV 16	583.13

Replacement Hybrid Media Air Filter

Part #	Description	MERV	List
S1-FM501	York Replacement Media for S1-HEAC3000Y	MERV 16	32.50

Media Air Cleaners

York Affinity/Acclimate/Echelon High Efficiency Expandable Media Air Cleaner

- The whole home media air cleaner permanently traps particles, including airborne contaminants, down to 1 micron (1 millionth of a meter) in size; Particles of less than 6 microns are invisible to the naked eye, and allergy-causing particles and mold spores range from 0.5 microns to 1 micron
- Up to 2 year filter media life
- Low static pressure drop
- MERV 10 or MERV 13 efficiency rating
- 5-Year limited warranty

Part #	Description	MERV	List
S1-YM10PAC1625	16" x 25" Expandable	MERV 10	118.33
S1-WHM10162505Y	York 16" x 25" Expandable	MERV 10	108.14
S1-WHM10202505Y	York 20" x 25" Expandable	MERV 10	183.46

Replacement Expandable Media Air Filter

Part #	Description	MERV	List
S1-FM11162506	16" x 25" Expandable, Fits S1-MAC11162506, AC24, Aprilaire 2400	MERV 11	34.03
S1-FM401	16" x 25" Expandable, Fits S1-WHM10162505, Aprilaire 2400	MERV 10	26.74
S1-FM201	20" x 25" Expandable, Fits S1-WHM10202505, Aprilaire 2200	MERV 10	25.44

Find Everything Under the Sun at One of Our Convenient Branches

www.plumbers-supply-co.com

Indoor Air Quality

Source 1 High Efficiency MERV 10 Media Air Cleaner

Part #	Description	MERV	List
S1-MAC10162505	Media Air Cleaner, 16" x 25"	MERV 10	67.88
S1-MAC10202505	York Media Air Cleaner, 20" x 25"	MERV 10	67.88

Replacement Media Filter for MERV 10 Media Air Cleaner

Part #	Description	MERV	List
S1-FM10162505	16" x 25"	MERV 10	16.07
S1-FM10162505HW	16" x 25"	MERV 10	17.48
S1-FM10202505	20" x 25"	MERV 10	21.91
S1-FM10202505HW	20" x 25"	MERV 10	18.23

Electronic Air Cleaner

York Electronic Air Cleaner

- Removes airborne pollutants as small as 0.01 micron
- Lifetime filter system that never needs replacing
- Carbon filters that remove gaseous odors
- Dual Indicator Lights show unit operation at a glance
- Electronic Air Proving Switch
- Maintain collector cell every 3 months
- 120-1-60

Part #	Description	List
S1-EAC14001625	16" x 25" Nominal Size, 1400 CFM	359.53
S1-EAC20002025	20" x 25" Nominal Size, 1400 CFM	380.39



Find Everything Under the Sun at One of Our Convenient Branches

www.plumbers-supply-co.com



Filters

Multi-Pleat 40

- Extended surface pleated filter for use in commercial and industrial air filtration systems
- Rust resistant galvanized-dipped expanded metal support grid
- 25-30% ASHRAE Efficiency

1" Sizes Multi-Pleat 40 - MERV 7

Part #	Nom Size	Qty	List
AF10161	10" x 16" x 1"	12	70.07
AF10201	10" x 20" x 1"	12	47.71
AF10201P40	10" x 20" x 1"	1	3.50
AF12121	12" x 12" x 1"	12	45.37
AF12121P40	12" x 12" x 1"	1	3.53
AF12201	12" x 20" x 1"	12	21.54
AF12201P40	12" x 20" x 1"	1	5.18
AF10241	10" x 24" x 1"	12	47.40
AF10241P40	10" x 24" x 1"	1	6.47
AF12241	12" x 24" x 1"	12	23.07
AF12241P40	12" x 24" x 1"	1	4.25
AF14141	14" x 14" x 1"	12	46.88
AF14141P40	14" x 14" x 1"	1	6.26
AF14201	14" x 20" x 1"	12	22.55
AF14201P40	14" x 20" x 1"	1	3.90
AF14241	14" x 24" x 1"	12	50.69
AF14241P40	14" x 24" x 1"	1	5.14
AF14251	14" x 25" x 1"	12	24.33
AF14251P40	14" x 25" x 1"	1	4.08
AF14301P40	14" x 30" x 1"	1	9.03
AF15201	15" x 20" x 1"	12	50.94
AF15201P40	15" x 20" x 1"	1	3.94
AF16161	16" x 16" x 1"	12	22.55
AF16201	16" x 20" x 1"	12	23.32
AF16201P40	16" x 20" x 1"	1	3.42
AF16241	16" x 24" x 1"	12	27.59
AF16241P40	16" x 24" x 1"	1	5.24
AF16251	16" x 25" x 1"	12	25.35
AF16251P40	16" x 25" x 1"	1	3.45
AF18181	18" x 18" x 1"	12	54.50
AF18241	18" x 24" x 1"	12	26.09
AF18241P40	18" x 24" x 1"	1	5.31
AF18251	18" x 25" x 1"	12	50.45
AF20201	20" x 20" x 1"	12	25.10
AF20201P40	20" x 20" x 1"	1	3.84
AF20221P40	20" x 22" x 1"	1	9.03
AF2022141	20" x 22-1/4" x 1"	12	52.47
AF20241	20" x 24" x 1"	12	26.36
AF20241P40	20" x 24" x 1"	1	5.57
AF20251	20" x 25" x 1"	12	28.14

1" Sizes Multi-Pleat 40 (Continued)

Part #	Nom Size	Qty	List
AF20251P40	20" x 25" x 1"	1	4.27
AF20301	20" x 30" x 1"	12	50.69
AF20301P40	20" x 30" x 1"	1	6.47
AF2224121	22" x 24-1/2" x 1"	12	67.67
AF24241	24" x 24" x 1"	12	31.69
AF24241P40	24" x 24" x 1"	1	5.12
AF25251	25" x 25" x 1"	12	33.47
AF25251P40	25" x 25" x 1"	1	6.18

2" Sizes Multi-Pleat 40 - MERV 7

Part #	Nom Size	Qty	List
AF12242P40	12" x 24" x 2"	1	3.96
AF14202P40	14" x 20" x 2"	1	4.58
AF15202P40	15" x 20" x 2"	1	4.79
AF15202	15" x 20" x 2"	12	30.92
AF16162P40	16" x 16" x 2"	1	5.95
AF16202	16" x 20" x 2"	12	26.86
AF16202P40	16" x 20" x 2"	1	3.81
AF16242	16" x 24" x 2"	12	32.95
AF16242P40	16" x 24" x 2"	1	5.35
AF16252	16" x 25" x 2"	12	29.16
AF16252P40	16" x 25" x 2"	1	4.31
AF18182	18" x 18" x 2"	12	81.26
AF18242	18" x 24" x 2"	12	36.51
AF18242P40	18" x 24" x 2"	1	4.95
AF20202	20" x 20" x 2"	12	29.41
AF20202P40	20" x 20" x 2"	1	4.33
AF20242P40	20" x 24" x 2"	1	5.39
AF20252	20" x 25" x 2"	12	33.71
AF20252P40	20" x 25" x 2"	1	5.00
AF20302	20" x 30" x 2"	12	96.16
AF20302P40	20" x 30" x 2"	1	7.73
AF24242P40	24" x 24" x 2"	1	5.55
AF25252P40	25" x 25" x 2"	1	7.77

4" Sizes Multi-Pleat 40 - MERV 7

Part#	Nom Size	List
AF16204P40	16" x 20" x 4"	7.75
AF16254P40	16" x 25" x 4"	8.58
AF20204P40	20" x 20" x 4"	8.58
AF20254P40	20" x 25" x 4"	9.80

Hoghair Media

Part #	Description	List
AF2025	20' x 25' x 1' Hoghair Filter Media	4.73
AF3030	30" x 30" x 1" Hoghair Media Roll	101.18

Find Everything Under the Sun at One of Our Convenient Branches

www.plumbers-supply-co.com

Air Cleaners

UV-AIRE™ Air Purification Systems

Duct Mounted UV Air Cleaner

- Installed directly inside forced-air ductwork
- Hinged cover for easy accessibility
- 5-Year warranty



Part #	Description	List
UV-18	120V, 14" Min Duct Width, 200 Max Sq Ft	211.74

UV-AIRE™ Replacement Lamp



Part #	Description	List
UV-18R	UV18 Replacement Lamp	39.70



UV Air Purifiers

Ultra-Violet Germicidal Photo-Catalytic Inline Air Purifier

- 18" Germicidal photo-catalytic lamp
- Class II Medical device
- EPA Registered



Part #	Mfg #	Description	List
SW2000	2000	18" Dual Lamp Up to 5 Tons	383.74

**Replacement Parts
Replacement Split Lamp**

Part #	Mfg #	Description	List
SW1068	1068	9" For 1000KCS	61.17



Germicidal Ultraviolet Light Systems

Fresh-Aire™ Blue-TubeUV™ - Extended Range

- 18-32VAC Weather resistant remote mountable UV lamps with "Z" mounting bracket
- Extended range power supply mounts inside control panel
- 5-Year power supply warranty



Part #	Description	List
TUV-BTER	(1) Lamp, 1-Year Bulb	152.71

Blue-TubeUV™ with Odor Sanitizing Technology

- Breaks down odor causing molecules as well as destroy air-borne biohazards



Part #	Description	List
TUV-BTER-OS	(1) Lamp, 1-Year Bulb	168.55

Replacement Lamps for Fresh-AireUV™ with Odor Sanitizing Technology

- Reduces:
 - Typical household odors
 - Airborne germs & viruses
 - Mold, mildew & fungus
- Lifetime warranty on fuse supply



Part #	Description	List
TUVL-100-03	For TUV-100	81.03
TUVL-200-OS	For TUV-200	112.20

UV Air Purifiers

Source 1 UV Air Purifiers

- Includes labels for Source 1, York, Luxaire and Coleman



Part #	Description	List
S1-UV36120	120V 36W 16" H-Lamp UVC Air Purifier for High Output, Coil Irradiation or Air Treatment	196.28

UV Replacement Lamps

Part #	Description	List
S1-UVLAMP36120	York UV Replacement Lamp for S1-UV36120	61.28

Find Everything Under the Sun at One of Our Convenient Branches

www.plumbers-supply-co.com

Humidifier Filters / Parts

Power Humidifiers - Drain Type

1042 Legacy Series - By-Pass Flow-Through Power Humidifier

- Installs on vertical warm air supply or cold air plenum
- 6" Diameter side bypass duct (collar supplied)
- Plenum opening 10-1/4"W x 9-1/2"H
- Replacement filter: 990-13 evaporator pad
- Order 1/4" tubing separately
- 5-Year limited warranty



Part #	Description	GPD	Unit Size	Electrical	List
GF1042LH	Recirculating Type, MHX3 Humidistat	19.2	11-1/2" x 15" x 9"	115V/60Hz	148.36

1137 Legacy Series - Fan Power Flow-Through Humidifier

- Installs on vertical warm air supply plenum, no by-pass required
- Plenum opening 15"W x 9-1/2"H
- Replacement filter: 990-13 evaporator pad
- E1 Temperature compensating humidistat, manual or auto mode included
- Order 1/4" tubing separately
- 5-Year limited warranty



Part #	Description	GPD	Unit Size	Electrical	List
GF1137	Drain Type w/Fan, MHX3 Humidistat	21	14"H x 16"W x 10"D	115V/60Hz	252.82

Humidifier Evaporator Pads/Media

Replacement Evaporator Pad

- Aluminum evaporator material enclosed in heavy wire frame and channeling
- Pad has super absorbent coating



990-13



1099-20

Part #	Description	List
GF99013	11-3/4"H x 9-3/4"W Evaporator Pad for Model SL-16, 1042, 1040, 1137	11.12
GF109920	12"H x 14-1/4"W Evaporator Pad for Model 1099, 950	13.86

Evaporator Pad



Part #	Description	List
TRG-116-6	Evaporator Pad for G-100	17.18

Humidistats

GF7221	GA4040 Aprilaire Solenoid Water Valve for 900, 950, 570	37.21
GF99052	115V Solenoid Valve Assembly for 1042 (Includes Fittings)	70.30
GF99053	24V Solenoid Valve Assembly for 1042/1137 (Includes Fittings)	42.53
GF109942	24V Solenoid Valve Assembly for 1099L/LH/R	42.53

Find Everything Under the Sun at One of Our Convenient Branches

www.plumbers-supply-co.com

Indoor Air Quality

Humidifiers

HE265/225 Bypass Flow-Through Humidifier

- Use the warm air furnace blower to provide humidification for the whole house
- Humidifier pad coated with AGION antimicrobial agent
- Preassembled for quicker installation
- Humidifier includes:
 - Summer shut-off damper
 - Humidifier pad
 - Mounting template
 - Self-piercing saddle valve
 - 24VAC transformer and wire



Part #	Capacity	Includes:	List
HE225H8908	12 gpd	H8908 Humidistat	164.89

Humidifier Replacement Pads



HC22A

Part #	Description	List
HC22E1003	HE225 Pad with AGION™ Coating for HE220, HE225, Aprilaire 110,220,550,558	13.46

TrueSTEAM Humidifier

- Mounts directly to the duct or:
 - Models HM509 and HM512 remotely up to 20' away
 - Model HM506 remotely 5' without insulating the steam distribution tube or 15' if distribution tube is insulated
- Limited duct cutting with bracket-mount design
- Dimensions: 19"H x 11-1/4"W x 9"D
- 1-3/4" Diameter plenum opening
- 120VAC
- In-line water filter provided
- 5-Year warranty



Part #	Capacity	Includes:	List
HM506H8908	6 gpd	H8908 Humidistat	371.25
HM509H8908	9 gpd	H8908 Humidistat	459.89
HM512H8908	12 gpd	TruelAQ Digital IAQ Control	594.98

Honeywell Humidifier Parts

Part #	Description	List
50024917-001	10' Remote Mount Kit for All TrueSTEAM Humidifiers	120.84
50027998-002	True Steam Water Level Sensor	43.32
50028044-001	Plumb In-Line Scale and Sediment Humidifier Replacement Filter	33.80

Find Everything Under the Sun at One of Our Convenient Branches

www.plumbers-supply-co.com

Indoor Air Quality

Humidifiers

York Humidifier

Part #	Description	List
S1-BP600MT	24V York Bypass Humidifier, 17 gpd, Manual Humidistat	135.40
S1-FP7000MY	24V York Bypass Humidifier, 18 gpd, Manual Humidistat	202.96
S1-HU18MP	120V York Power Humidifier, 18 gpd, Manual Humidistat	167.53

Source 1 Humidifier

Part #	Description	List
S1-HU12MB	24V Bypass Humidifier, 12 gpd, Manual Humidistat	132.03
S1-HU17MB	24V Bypass Humidifier, 17 gpd, Manual Humidistat	106.16

Humidifier Replacement Parts

Part #	Description	List
S1-HUPAD12	Vapor Pad Fits S1-HU12MB, Honeywell HE220, HE225 Aprilaire 110, 220, 558 & 550	6.99
S1-HUPAD35HWAA	Vapor Pad Fits Honeywell HE260(5), HE360(5) Aprilaire 350, 360, 560, 600, 760 & 700	7.11
S1-HUPAD10	Vapor Pad Fits Source 1 S1-BP5000	5.91
S1-HURELAY24VAA	24V Current Sensing Relay for all Humidifiers & Other 24V Circuit Applications	46.17
S1-HURELAY120V	120V Current Sensing Relay for Fan Type Humidifiers & Electronic Cleaners	27.23
S1-HUSOLVLV12-24V	24V Solenoid Valve for S1-HU12MB & S1-HU17MB	40.70

Source 1 Energy Recovery Ventilators

- Heat Exchanger Type: Cross-flow (enthalpic)
- Voltage: 120VAC at 60 Hz
- Amperage: 1.5 A
- Defrost Type: Evacuation
- Certification: ARI 1060, cCSAUSA
- Includes labels for Source 1, York, Luxaire and Coleman brands
- 5-Year warranty

Part #	Overall Size	Heat Exchanger Size	CFM	Exchanger Surface	List
S1-ERV220	23-7/8"L x 21-1/2"H x 16-1/2"W	12"L x 12"H x 15"W	50 - 220	127 sq ft	1201.98

Find Everything Under the Sun at One of Our Convenient Branches

www.plumbers-supply-co.com

Pumps

VC Series Automatic Condensate Pumps

- Thermal overload protection
- Includes check valve

VCC Low Profile Series

- Suitable for high-efficiency, gas-furnace condensate
- 3/10 Gallon tank
- Discharge is 3/8" OD barbed tubing adapter/check valve
- Pump engages in 1" of water and disengages in .45" of water
- 3-Prong plug
- Snap-action switch
- Stainless steel shaft
- Polypropylene impeller
- ABS Motor, tank cover and volute
- Thermal overload protection
- Safety switch on "S" suffix models
- UL/CSA Listed
- 6' Cord



Part #	Model	Description	List
LG554200	VCC-20ULS	115V, 20' Shutoff	72.28

VCMA Automatic Condensate Pumps

- Suitable for high-efficiency, gas furnace condensate
- Fully automatic
- 1/2 Gallon leak proof, rustproof, high impact ABS tank
- (3) Drain holes
- Removable 3/8" barbed check valve
- 3-Prong plug
- Snap-action switch
- Stainless steel shaft
- Polypropylene impeller
- ABS Plastic motor, tank cover and volute
- Includes check valve
- Optional safety switch
- Thermal overload protection



VCMA Series Condensate Pump - without Tubing

- Safety switch on "S" suffix models
- 6' Cord

Part #	Model	Description	List
LG554405	VCMA-15ULS	115V, 15' Shutoff	40.91
LG554425	VCMA-20ULS	115V, 20' Shutoff	49.22

VCMX NEXTGen™ Automatic Condensate Pumps

- Slimmer footprint 4.8" x 10.2" x 6.5"
- Oil resistant tank & check valve to eliminate problem of cracked tanks
- 1/4-Turn check valve allows servicing without removal of tubing
- Patent-pending cooling design
- Rubber feet absorbs vibration
- Thermal overhead protection
- External overflow safety switch
- External test/run lever
- External tank anti-sweat sleeve
- Multiple brackets: steel mounting bracket for use on either side of tank
- 2-Year warranty



VCMX Series Condensate Pump - without Tubing

- Safety switch on "S" suffix models
- 6' Cord

Part #	Model	Description	List
LG554530	VCMX-20ULS	115V, 20' Shutoff	48.61

Shallow-Pan Condensate Pumps

1-ABS Series Automatic Condensate Pump

- In-pan design
- Totally submersible pump with built-in, advanced non-mercury mechanical switch
- 1/4" MNPT Discharge
- "On" in 1-3/4" of water and "Off" in 1-1/4" of water
- 1/150 hp
- 9' Cord



Part #	Model	Description	List
LG550521	1-ABS	115V, 10' Shutoff	103.91



Pumps

3-ABS Shallow Pan Condensate Pump

- Designed for in-pan placement
- Totally submersible with built-in non-mercury mechanical switch
- 1 gal ABS tank
- 1/12 hp Oil filled motor
- Epoxy coated cast aluminum housing and motor cover
- Nylon volute
- Stainless steel shaft
- 1/2" MNPT Discharge with brass check valve for 1/2" OD, rigid plastic or copper
- Viton shaft seal
- 9' Cord
- 310 gph @ 1'
- Thermal overload protection



Part #	Model	Description	List
LG551320	3-ABS	115V, 26' Shutoff	228.02

Electronic Condensate Drain Pump

- Removes condensate from ductless mini-split wall and ceiling mount A/C units and concealed fan coil equipment
- Maximum flow is 4 gph
- Compact 2-piece design allows flexible installation for mini-split A/C units
- Self-priming pump can be located up to 3' above reservoir
- Suction tubing: 3" x 5/32" ID
Vent tubing: 8" x 5/32" ID
Drain tubing: 3" x 1/2" ID



Part #	Model	Description	List
LG553455	EC-400	115V 60 Hz	118.75
LG553458	EC-400	230V 60 Hz	118.75



DiversiTech Condensate Pumps

CP-22 Condensate Pump

- Vertical type pumping unit
- Overflow safety switch
- High impact ABS tank, ABS motor and tank covers, volute and impeller
- Includes vibration dampening feet and motor mounts, metal hang tabs, (4) versatile inlet holes, easy to understand indicator display, a simple float switch, check valve, pan pill dispenser
- Thermally protected motor, stainless steel shaft
- Engages in 2.5" of water, disengages in 1.125"
- UL & CSA Approved



Part #	Description	List
CP-22T	115V Condensate Pump with Tubing, 22' Lift	45.51

Compact Condensate Pump

- Includes hang tabs, (4) inlet holes, float switch, overflow switch, check valve



Part #	Description	List
CP-16	120V, 16' Lift	35.25

ClearVue™ Pump - No Float, No Problem

- iQ Technology™ to think and adapt to changing conditions
- Variable lift
- Self-cleaning
- Floatless Sensor™



Part #	Description	List
IQP-120T	Clearvue™ Pump 120V with 20' 3/8" Tube	66.92

Find Everything Under the Sun at One of Our Convenient Branches

www.plumbers-supply-co.com

Pumps

ClearVueKube™ Mini-Split Pump

- For ductless (mini-split) systems
- iQ Technology™ to think and adapt to changing conditions
- Variable lift 0' to 15'
- Self-cleaning
- Floatless Sensor™



Part #	Description	List
IQP-KUBE	120/230V with Mounting Bracket and A/C Adapter with 120V Plug	103.83

Low-Voltage Condensate Overflow Safety Switch

- ABS Housing
- Polyethylene float
- 5A Maximum
- Auxiliary condensate switch
- Turns unit off if condensate level approaches overflow



Part #	Description	List
LG599123	Model ACS-2, 48VAC/DC, 72" Wires	12.88

Condensate Overflow Switches

Wet Switch Flood Detector

- Solid state control designed to help prevent flooding
- Turns system off when detecting moisture due to condensate or drain leaks
- Connects to 24VAC



Part #	Description	List
WS-1	Wet Switch	44.29

Check Valves

Check Valve for Series VCC, VCMA, and VCL-14/24



Part #	Model	Description	List
LG599065	CV-10	1/4"MNPT to 3/8"ID Tubing	5.64

Safe-T-Switch SS1

- Inline, low voltage condensate overflow shut-off switch
- Installs vertically or horizontally in primary drain or plugged on auxiliary pans
- Pre-wired with 4' 18 AWG wires



Part #	Description	List
SS-1	3/4" Inline A/C Drain Kit	19.65

Safe-T-Switch SS2

- L-Shaped, low voltage condensate overflow shut-off switch
- Installs on auxiliary pan outlets, requires no plug
- Pre-wired with 4' 18 AWG wires



Part #	Description	List
SS-2	3/4" Close Coupled Drain Kit	15.07

Find Everything Under the Sun at One of Our Convenient Branches

www.plumbers-supply-co.com

HVAC Accessories

Condensate Drain Pans

A/C Secondary Condensate Drain Pan

- Rolled edges for durability
- Ribbed bottoms for rigidity
- Includes 3/4" PVC fittings



Part #	Bottom Dimensions	Drain Line Outlet Side	List
6-2424L	24" x 24" x 2"	Long	15.41
6-2748L	27" x 48" x 2"	Long	23.21
6-3030L	30" x 30" x 2"	Long	15.80
6-3060L	30" x 60" x 2"	Long	29.35
6-3636L	36" x 36" x 2"	Long	25.64

A/C Condensate Drain Pan Fitting



Part #	Size	List
DI6-1	3/4" Slip	1.39

Warning Watchdog™ Alarm System

- Condensing unit security system
- Detects voltage interruption
- Load siren, can trigger alarm, phone dialer or other security device
- Siren cut-off timer and siren silence switch
- Logic panel with key lock
- Includes:
 - (1)WW-S Siren
 - (1)WW-R 240V Voltage monitoring relay
 - (1)WW-PS Plug-in power supply
 - (1)WW-PC Pressure control
- Optional:
 - (1)WW-TS (Tamper switch)



Part #	Description	List
WW-H1	Protects (1) Condensing Unit	274.32

Warning Watchdog™ Components

Part #	Description	List
WW-PC	Pressure Switch	41.78
WW-R	Voltage Monitoring Relay 240V	15.19

Gas Conversion Kits

Part #	Description	List
1NP0807	Propane Conversion Kit for S.P.P.	30.85
1NP0808	Propane Conversion Kit for S.P.P.	32.27

Dampers

Part #	Description	List
1FA0403	0-35% Fresh Air Damper 3-6 Ton	46.63
1FA0406	0-50% Fresh Air Damper	55.49
1FA0413	0-35% Manual Fresh Air Damper	104.38

Roof Curbs

Part #	Description	List
1RC0434	14" Roof Curb for 3.0 - 6.0 Ton	129.22
1RC0463	14" Roof Curb for 1.5 - 5.0 Ton Rooftop	196.42
1RC0471	14" Roof Curb for 6.0 - 12.5 Ton Packaged Units	266.64

Find Everything Under the Sun at One of Our Convenient Branches

www.plumbers-supply-co.com

HVAC Installation Accessories

Duragrid® Condenser Pads

- Lightweight - 80% lighter than pre-cast concrete
- Solid wall construction
- Chemical resistant, UV stable

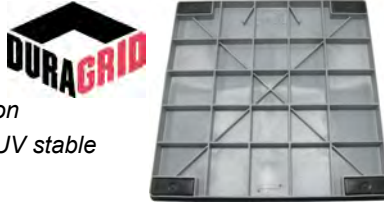

Part #	Size	List
PD24242P	24" x 24" x 2"	17.19
PD24362P	24" x 36" x 2"	33.84
PD30302P	30" x 30" x 2"	21.68
PD30402P	30" x 40" x 2"	38.41
PD32322P	32" x 32" x 2"	34.67
PD33332P	33" x 33" x 2"	25.52
PD33382P	33" x 38" x 2"	41.31
PD36362P	36" x 36" x 2"	29.27
PD36422P	36" x 42" x 2"	36.06
PD38362P	36" x 38" x 2"	46.67
PD38483P	38" x 48" x 3"	70.14
PD50553P	50" x 55" x 3"	122.31

Anti-Vibration Pads

Rubber/Cork Anti-Vibration Pad

- Elastomeric oil resistant padding
- Withstands 50 lbs per square inch
- Cork is laminated between two corrugated pads

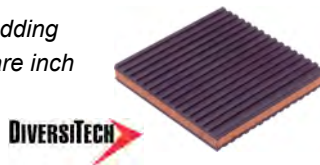

Part #	Size	List
MP-2C	2" x 2" x 7/8"	0.27
MP-3C	3" x 3" x 7/8"	0.57
MP-4C	4" x 4" x 7/8"	0.90
MP-6C	6" x 6" x 7/8"	2.38
MP-12C	12" x 12" x 7/8"	20.40
MP-18C	18" x 18" x 7/8"	21.08

Iso-Cube

- Natural rubber pads, reduce vibration and noise
- Circular design, suction cup effect



Part #	Size	List
ISO-2	2" x 2" x 3/4"	1.18
ISO-18	18" x 18" x 3/4"	41.70

BRAMEC®

Equipment Stands and Mounting Blocks

Pump-Up® Equipment Stand

- Elevate heat pumps and air handling units
- Corrosion-resistant plastic
- Helps prevent corrosion of metal base
- Solid 6" x 6" mounting base
- Top diameter 4-1/8"

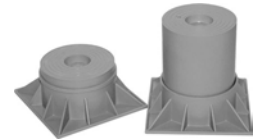

Part #	Description	List
BR4005	3" High	2.13
BR4008	6" High	2.60

NSA Furnace Mounting Blocks

- Holds furnace off floor to prevent moisture and rust
- All rubber construction
- Peel and stick installation
- Absorbs vibration and noise
- (4) Blocks weigh about 1.5 lbs
- Patent pending



Part #	Description	List
FMB	Supports 300 lbs per Block	2.71

Heat Pump Risers

- Heavy-duty plastic
- Butyl mastic on the top and bottom



Part #	Size	Description	List
HPR-3	3"	1-Piece	1.58
HPR-6	6"	1-Piece	1.99

Find Everything Under the Sun at One of Our Convenient Branches

www.plumbers-supply-co.com

Ductless Split Accessories

Ductless Split Accessories

Line Sets

Part #	Description	List
ILS2509	25' 1/4" x 5/8" 14-3 Plus 16-2 Wire for AQV24/AQV36 Samsung EH070	160.36
ILS5006	50' 1/4" x 3/8" 14-3 Plus 16-2 Wire for AQV09, AQV12 & AQV36	233.76
ILS5007	50' 14-3 Plus 16-2 Wire for AQV18 1/4" x 1/2"	260.13
ILS5009	50' 1/4" x 5/8" 14-3 Plus 16-2 for AQV18 & AQV24	292.20
SLS2507	25' 1/4" x 1/2" 14-7 Wire for QSCE, QSHE9 & QSHE12	149.67
SLS2508	25' 3/8" x 5/8" 14-7 Wire for QSCE, QSHE18 & QSHE24	178.17
SLS5007	50' 1/4" x 1/2" Flare for QSVSI-09A through 24A	267.26
SLS5008	50' 3/8" x 5/8" Flare for QSCE and QSHE	324.27

Control Wires

Part #	Description	List
I33-100	100' Control Wire	79.08

Low-Voltage Wire Harness Kit

- For quick connections of the remote or wired thermostats, wired EMS or front desk with jumpers and connectors



Part #	Description	List
PWHK01C	Thermostat Wire Kit	11.61

Remote Controls

Part #	Description	List
MWR-TH01	Wired Remote Control for Slim Duct	Call
MWR-WE10	Wired Remote Control for Air Conditioners	Call

Air Conditioning Hanging Brackets



Part #	Description	List
BR19879	30" A/C Bracket	26.71
BR19880	36" A/C Bracket	29.47
BR19881	42" A/C Bracket	31.42

SpeediChannel™ Line Set Covers

- SpeediChannel™ 6-1/2' long and can be cut-to-size
- Paintable White finish
- UV Resistant, UL listed



Part #	Size	Description	List
230-D4	4"	Channel	31.36
230-CP4	4"	Union Coupling	6.68
230-DE4	4"	End Cap	8.28
230-WC4	4"	Wall Penetration Sleeve	17.06
230-EB4	4"	90° Inside Elbow	17.28
230-EIN4	4"	90° Outside Elbow	17.28
230-FB4	4"	90° Flat Elbow	16.97
230-DCLIP-10	4"	SpeediClip™ 10/Pk	4.47

SpeediChannel™ Fitting Starter Kit

- Kit includes:
 - (1) Coupling
 - (1) Wall penetration
 - (1) Inside elbow
 - (1) Long radius flat bend
 - (1) SpeediClips™
 - (1) 11" Cable ties
 - (1) SpeediChannel™ instruction booklet

Part #	Description	List
230-1K4	4" Fitting Starter Kit	50.33



Solenoid Coil

Part #	Description	List
6231556149	Solenoid Coil for use with CH0951	41.10

Find Everything Under the Sun at One of Our Convenient Branches

www.plumbers-supply-co.com

HVAC Accessories

Electrical Outlet Boxes

Standard Steel Utility Handy Box



Part #	Description	List
620-200	1-1/2" Deep, 1/2" KO's	1.72

4" Steel Square Box, Extension & Cover



Part #	Description	List
620-403	1-1/2" Deep, 1/2" KO's	1.71

Standard Steel Utility Cover



620-252



620-253



620-254

Part #	Description	List
620-252	Two Duplex Receptacle Cover	0.52
620-253	Toggle Switch Cover	0.56
620-254	Flat Blank Cover 2" x 4"	0.54

Electrical Switches and Receptacles

Electrical Toggle Switch

- Side wire design with auto grounding
- Large binding head terminal screws, lubricated cam



Part #	Description	List
620-605	Ivory Single-Pole 15A-1/2 hp 120V	1.48

Switch/Plug Combo

- Touch-A-Matic design
- Small neon pilot light on when switch is on



Part #	Description	List
620-274W	White 2P 3W Grounding - 15A 125V	13.30

Electrical Duplex Receptacle

- Automatic grounding, heavy-duty mounting strap
- Copper alloy power/ground contacts



Ivory

Part #	Description	List
620-701	Ivory 15A, 125V	3.21

Circuit Breakers

- UL Listed



Part #	Description	List
625-GD30H	30A, Double-Pole	20.42
625-GD40H	40A, Double-Pole	17.68
625-GD60H	60A, Double-Pole	20.42

Fuses

Box Cover Units

- Maximum 15 Amps
- Maximum 125VAC
- UL Listed and CSA certified
- For use with type T plug fuses



Part #	Description	List
620-608	Switch/Fuse Combo/ESSU	8.87

Find Everything Under the Sun at One of Our Convenient Branches

www.plumbers-supply-co.com

HVAC Accessories

Time Delay Plug Fuse



Part #	Description	List
626-15T	15A Type T Plug Fuse	2.19
626-20T	20A Type T Plug Fuse	2.19

FRNR Cartridge Type Fuse

- 250V, Class RK5



Part #	Description	List
S1-FRNR15	15 Amp Cartridge Type Fuse	2.13
S1-FRNR20	20 Amp Cartridge Type Fuse	2.26
S1-FRNR25	25 Amp Cartridge Type Fuse	1.71
S1-FRNR30	30 Amp Cartridge Type Fuse	1.71
S1-FRNR35	35 Amp Cartridge Type Fuse	4.14
S1-FRNR40	40 Amp Cartridge Type Fuse	4.14
S1-FRNR50	50 Amp Cartridge Type Fuse	4.14
S1-FRNR60	60 Amp Cartridge Type Fuse	4.14

Disconnects

A/C Pull-Out Disconnect Switch

- Side-hinged cover, with swing down cover latch
- Type 3R enclosure
- Slot for hanging with mounting holes spaced for standard mortar joints
- Molded interior trim - 1-piece design with captive screw



Part #	Description	List
755-30F	30A, Fusible	15.80
755-60F	60A, Fusible	15.80
755-60NF	60A, Non-Fused	11.02

Three-Phase Disconnect

- UL Listed, file E5239
- Rainproof type 3R enclosure, 10" x 6" x 4"



Part #	Description	List
750-60F-3PH	60A, Fusible	144.44

Thinwall EMT Conduit



Part #	Size	List/Ft
EMTC12.10	1/2"	0.38

EMT Thinwall Fittings

EMT Set Screw Connector

- Concrete tight



Part #	Description	List
625-800	1/2" Set Screw Connect	0.60

Flexible Metallic Conduit

- Greenfield
- Not boxed



Part #	Size	List
BR7453	1/2" x 100' Aluminum	60.13

Find Everything Under the Sun at One of Our Convenient Branches

www.plumbers-supply-co.com

HVAC Accessories

LiquidTite Flex Conduit

DiversiWhip with Non-Metallic Connectors

- Liquid-tight flexible conduit system
- (1) Straight and (1) 90° connector
- 90° Connector is removable for straight connections (2nd straight connector is not included)



Part #	Description	List
6-12-4NM	1/2" x 4', #10 THHN	8.50
6-12-6NM	1/2" x 6', #10 THHN	10.85
6-34-4NM	3/4" x 4', #8 THHN	11.11
6-34-6NM	3/4" x 6', #8 THHN	14.75

LiquidTite Flexible Conduit

- Specifically for electrical applications
- Cuts easily



Part #	Description	List
750-12100	1/2" x 100' (Non-Metallic)	49.92
750-34100	3/4" x 100' (Non-Metallic)	62.63

LiquidTite Fittings

Straight Connectors - LiquidTite Metallic

- UL Listed
- CUL Listed



Part #	Description	List
750-MLT50	1/2" Straight	1.66
750-MLT75	3/4" Straight	2.67

Straight Connector - LiquidTite Non-Metallic

- UL Listed
- CUL Listed



Part #	Description	List
750-NMLT50	1/2" Straight	1.01
750-NMLT75	3/4" Straight	1.48

90° Elbow Connector - LiquidTite Non-Metallic

- UL Listed
- CUL Listed



Part #	Description	List
750-NMLT9050	1/2" 90° Elbow	1.67
750-NMLT9075	3/4" 90° Elbow	2.55

Romex Fittings

Romex Connectors - Metallic

- Cable connectors for Romex wire, zinc die-cast



Part #	Description	List
750-RC841	3/8" for 1/2" KO's	0.38
750-RC842	3/4" for 3/4" KO's	0.84

Cable Staples

Cable Staples - Copper Insulated

- For NMB Cable (Romex) and copper insulated staples for thermostat wire



Part #	Description	List
625-IS5	Copper Insulated #5, 100/Pk	3.26

Grommets - Vinyl (By Panel Hole Size)



Part #	Description	List
GVA1	Small Assortment GV04, GV05, GV06, GV07, GV08, 15/Pk	1.76
GVA2	Large Assortment, GV08, GV10, GV12, GV14, GV16, 5/Pk	1.76

Find Everything Under the Sun at One of Our Convenient Branches

www.plumbers-supply-co.com

HVAC Accessories

Terminals

Female Insulated Disconnect



Part #	Description	List
D212	Female 22-18W 1/4" 16/Bag	1.76
D222	Female 16-14W 1/4" 16/Bag	1.76
D222C	Female 16-14W 1/4" 100/Pk	8.95
D232	Female 12-10W 1/4" 12/Pk	1.76
DA22	Female Assorted Sizes 18/Bag	1.76

Block Spade - Insulated

- 0.20 Wide to fit terminal blocks



Part #	Description	List
DXF2	Female Disconnect Full Ins. 16-14W 1/4" 10/Pk	1.76

Compressor Terminal

- Phosphorous bronze to allow for a tight grip and full current flow



Part #	Description	List
CC32	Comp Term 6/Pk	1.76

High Temperature Terminal



Part #	Description	List
DH12	22-18W 1/4" Female Disconnect, 20/Pk	1.76

Compressor Terminal Repair

Term Lok Compressor Repair Kit

- Standard factory 600V, 65 strand machine wire
- Repairs burned or damaged spade terminals



Part #	Description	List
TLC-3-10	3-Wire, 10ga	32.70
TLC-3-12	3-Wire, 12ga	30.40

QwikLug™ Compressor Terminal Repair Kit



Part #	Description	List
QT2910	30A, 10ga, 3/Pk, 4' Leads	34.92
QT2912	20A, 12ga, 3/Pk, 4' Leads	31.38

Wire Connectors

Wire Connector - Screw On - 300V Max

- DOT Classified for recovery, recycling, service
- UL Listed
- CSA Approved



Part #	Description	List
623-001	#22-#16 AWG Gray, 71B 100/Box	2.85
623-003	#22-#14 AWG Orange, 73B 100/Box	3.82
623-002	#22-#16 AWG Blue, 72B 100/Box	3.18

Wire Connector - Screw On - 600V Max

- DOT Classified for recovery, recycling, service
- UL Listed
- CSA Approved



Part #	Description	List
623-004	#18-#10 AWG Yellow, 74B 100/Box	4.56
623-005	#18-#10 AWG Red, 76B 100/Box	5.95

Find Everything Under the Sun at One of Our Convenient Branches

www.plumbers-supply-co.com

HVAC Accessories

Test Leads

- Heavy-duty copper wire with pure rubber insulation
- Alligator clips



Part #	Description	List
FTL3	36" Heavy-Duty Jumpers	6.31

Wire & Cable Clamps - Nylon



Part #	Description	List
WCA1	Assorted, 1/8" to 1"	1.76

Heavy-Duty Cable Tie

- 6.6 Nylon, smooth insertion, locking mechanism
- Tensile: 175 lb



Part #	Description	List
7-P36	36" for 10" Duct	8.96
7-P48	48" for 14" Duct	19.65

Zip Ties
Nylon Zip Tie



Part #	Description	Qty	List
WT07	7" White	30/Pk	4.28
WT07C	7" White	100/Pk	9.40
WT11	11" White	15/Pk	4.28
WT11C	11" White	100/Pk	19.20
WT15	15" White	12/Pk	4.28
WT15C	15" White	100/Pk	26.68
WTB07	7" Black	30/Pk	4.28
WTB07C	7" Black	100/Pk	4.04
WTB11	11" Black	15/Pk	1.76
WTB11C	11" Black	100/Pk	9.20
WTB15	15" Black	12/Pk	1.76
WTB15C	15" Black	100/Pk	10.78

Thermostat Wire - Plenum Rated
Construction ULCL2P Thermostat Wire

- NEC Article 725, meets UL13, UL1581
- Can be used overhead plenum area without conduit



Part #	AWG/Cond	Length	List
S1-TW3P	18/3	500'	111.81
S1-TW5P	18/5	250'	102.41
TW186	18/6	250'	78.05
S1-TW8P	18/8	250'	130.94

Barostat™ CL2 Thermostat Wire

- NEC Article 725,, UL & CUL Listed



Part #	AWG/Cond	Length	List
TW182	18/2	500'	52.44
TW183	18/3	500'	78.57
TW185	18/5	250'	55.05
TW188	18/8	250'	73.67
TW1810	18/10	250'	115.09
TW1812	18/12	250'	146.76

Find Everything Under the Sun at One of Our Convenient Branches

www.plumbers-supply-co.com



Installation Accessories

Air Handler Filter Racks

- Hinged door
- Built for standard filters
- Gasketed door
- Fully insulated
- Accommodates 1" or 2" filters



Accommodator Electric Furnace Filter Base

Part #	Filter Size	List
S1-52636178001	3-3/4"H 16" x 20"	63.11
S1-52636179001	3-3/4"H 20" x 20"	68.64
S1-52636180001	3-3/4"H 20" x 25"	72.52

Accommodator Gas Furnace Filter Base

Part #	Filter Size	List
S1-52636173001	3-3/4"D 14" x 25"	56.10
S1-52636174001	3-3/4"D 16" x 25"	56.10
S1-52636175001	3-3/4"D 20" x 25"	68.64
S1-52636176001	3-3/4"D 24" x 24"	72.52

Labor Saver Filter Rack

- For gas furnaces and electric air handlers
- Adjustable rack for 1", 2" and 4" filters
- Uses standard filter sizes
- Easy, dual-sized access
- Lined with 1" insulation
- Embossed, heavy gauge steel construction
- Hardware-free filter access
- Elevated boxes
- Filter positioned on angle for maximum surface area
- Raises furnace to plenum for efficient installation

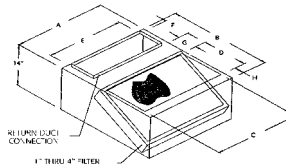

Part #	A	B	C	D	E	F	G	H	Filter Size	List
LS2832	28-1/2"	32"	26-1/2"	13-1/2"	24"	8"	6-1/2"	3"	20" x 25"	233.56
LS2840	28-1/2"	40"	26-1/2"	19"	24"	10"	7"	3"	24" x 24"	265.24
LS2232	22-1/2"	32"	20-1/2"	14-1/2"	20-1/2"	9-1/2"	5"	2"	20" x 20"	221.74
LS2240	22-1/2"	40"	20-1/2"	20"	20-1/2"	12"	5"	2"	20" x 25"	252.36

Counterflow Filter Housing

- Allows access to filters without interference from vent pipe
- Uses standard size filters in 1" thickness only
- Heavy gauge, embossed steel, fully insulated
- Filters positioned on angle for maximum surface area



Part #	Mfg #	Overall	Duct Opening	Unit Opening	Filter	List
S1-52636169000	CF-3	23-1/4" x 21-3/8" x 12"	25-3/4" x 19-7/8"	23-3/8" x 20-1/8"	(3) 10" x 20" x 1"	112.54

Find Everything Under the Sun at One of Our Convenient Branches

www.plumbers-supply-co.com

Flex Duct



Insulated Flexible Duct - 30 Series

- Air-tight inner core - energy efficient, no fiberglass erosion into air stream
- Encapsulated wire helix, no unraveling when cut to length / quick installation
- Smooth inner core for low friction loss
- Thick blanket of fiberglass insulation
- Tough reinforced polyester jacket is tear and puncture resistant
- Lightweight compact carton reduces warehouse and jobsite handling cost
- Greenguard Indoor Air Quality Certified



Silver Flexible Ducts - R-4.2 Insulated Metalized Jacket - Class 1 Air Duct - UL181

Part #	Size	List
AT030.4	4" x 25'	17.15
AT030.5	5" x 25'	19.96
AT030.6	6" x 25'	20.25
AT030.7	7" x 25'	24.65
AT030.8	8" x 25'	24.41
AT030.10	10" x 25'	33.48
AT030.12	12" x 25'	40.59
AT030.14	14" x 25'	49.22
AT030.16	16" x 25'	57.85
AT030.18	18" x 25'	67.02
AT030.20	20" x 25'	79.82

R-6.0 Insulated Metalized Jacket - Class 1 Air Duct - UL181

Part #	Size	List
AT036.4	4" x 25'	20.44
AT036.5	5" x 25'	23.85
AT036.6	6" x 25'	24.07
AT036.7	7" x 25'	26.96
AT036.8	8" x 25'	28.70
AT036.9	9" x 25'	36.17
AT036.10	10" x 25'	36.62
AT036.12	12" x 25'	49.84
AT036.14	14" x 25'	60.26
AT036.16	16" x 25'	69.23
AT036.18	18" x 25'	78.81
AT036.20	20" x 25'	95.74

Insulated Flexible Duct - 70 Series

- Grey polyester vapor barrier air-tight inner core - energy efficient, no fiberglass erosion into air stream
- Encapsulated wire helix, no unraveling when cut to length / quick installation
- Smooth inner core for low friction loss
- Thick blanket of fiberglass insulation
- Tough reinforced polyester jacket is tear and puncture resistant
- Lightweight compact carton reduces warehouse and jobsite handling cost
- Greenguard Indoor Air Quality Certified



R-4.2 Insulated Grey Jacket - Class 1 Air Duct - UL181

Part #	Size	List
AT070.4	4" x 25'	15.92
AT070.5	5" x 25'	18.47
AT070.6	6" x 25'	18.61
AT070.7	7" x 25'	22.51
AT070.8	8" x 25'	22.55
AT070.9	9" x 25'	27.82
AT070.10	10" x 25'	30.85
AT070.12	12" x 25'	38.25
AT070.14	14" x 50'	46.39
AT070.16	16" x 25'	53.94
AT070.18	18" x 25'	61.30

Insulated Sleeves Vinyl Sleeve



Part #	Size	R-Value	List
AT011R4.6	6" x 5'	4.2	4.64
AT011R4.8	8" x 5'	4.2	5.50

Find Everything Under the Sun at One of Our Convenient Branches

www.plumbers-supply-co.com

Insulation

Insulation Tape

Cork Insulation Tape

- Black self-adhesive cork tape, use on hot or cold pipes
- Adheres firmly to all metals



Part #	Description	List
6-330	1/8" x 2" x 30' Roll	9.54

Foam Insulation Tape

- Black self-adhesive foam tape, use on hot or cold pipes
- Fits well around valves and fittings



Part #	Description	List
6-9718	1/8" x 2" x 30' Roll	6.35

Line Sets



Series 408 3/4" Insulated Line Set

Part #	Liq Line	Suct Line	Insul	Length	List
LS121434100	1/4"	1/2"	3/4"	100'	390.67

Series 610 3/8" Insulated Line Set

Part #	Liq Line	Suct Line	Insul	Length	List
LS583820	3/8"	5/8"	3/8"	20'	75.47
LS583825	3/8"	5/8"	3/8"	25'	82.21
LS583840	3/8"	5/8"	3/8"	40'	122.25
LS583850	3/8"	5/8"	3/8"	50'	144.11

Series 610 3/4" Insulated Line Set with 90° Bends Line Set

Part #	Liq Line	Suct Line	Insul	Length	List
LS583834100	3/8"	5/8"	3/4"	100'	451.70

Series 612 3/8" Insulated Line Set

Part #	Liq Line	Suct Line	Insul	Length	List
LS343820	3/8"	3/4"	3/8"	20'	76.55
LS343830	3/8"	3/4"	3/8"	30'	102.64
LS343840	3/8"	3/4"	3/8"	40'	132.36
LS343850	3/8"	3/4"	3/8"	50'	156.42

Series 614 3/8" Insulated Line Set

Part #	Liq Line	Suct Line	Insul	Length	List
LS783820	3/8"	7/8"	3/8"	20'	105.98
LS783830	3/8"	7/8"	3/8"	30'	140.62
LS783840	3/8"	7/8"	3/8"	40'	181.51
LS783850	3/8"	7/8"	3/8"	50'	202.87

Series 618 3/8" Insulated Line Set

Part #	Liq Line	Suct Line	Insul	Length	List
LS1183850	3/8"	1-1/8"	3/8"	50'	305.38

Find Everything Under the Sun at One of Our Convenient Branches

www.plumbers-supply-co.com

HVAC Accessories

Pressure Controls

P70 Series - Single Pole High Pressure Control

- Full adjustability, minimum differential
- Long life contact structure, no bounce on make
- Manual reset models are "trip-free"
- Includes a universal mounting bracket
- For use with:
 - Air conditioning and refrigeration
 - Controls of air, water, and oil pressure

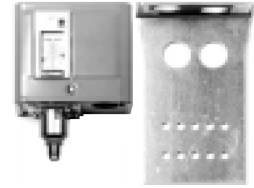

Condenser Fan Cycling Controls Non-Corrosive Refrigerants

Part #	Switch Action	Range PSIG	Diff PSI	Max Over-pressure PSIG	Limited Knob Adj	Pressure Connection	List
P70AA-118C	SPST Open Low	100 to 400	35 - 200	475	None	36" Cap, 1/4" Flr Nut	82.50



Find Everything Under the Sun at One of Our Convenient Branches

www.plumbers-supply-co.com

Refrigeration

Chargers

Kwik-Charge™

- Low side charger
- Use when working with tracing dyes
- Up to 8 times faster than vapor charging
- No need to heat refrigerant cylinder
- Built-in check valve opens for drawing unrestricted vacuum
- No pressure drop in cylinder
- One charger services all units 1/2 ton or larger



Part #	Description	List
IE535C	1/4" Female SAE Flare Inlet, 1/4" Male SAE Flare Outlet	40.76

Brass Flare Cap



Part #	Description	List
VC-4	1/4" Flare Cap	9.27

Valve Core Storer

- All steel valve core remover and storage container
- Knurled for easier grip



Part #	Description	List
VCR-1	Core Remover & Storer	6.67
AF2200-M	Metal Core Remover Tool with 6 Cores	2.86

Core Removal Tool

- To remove and replace valve cores without losing the refrigerant charge
- Connects to any 1/4" male flare fitting



Part #	Description	List
VCRT-1	Core Removal Tool	34.83

Hose Gaskets

Part #	Description	List
RC19020	CH20 for 1/4" Hose, 5/16" Hose, and 1/2" Acme Hose, 10/Pk	4.52

1/4" Plus II™ Charging Hoses

1/4" Plus II™ Charging Hoses with Double Barrier Protection and HAV Standard Fitting

- Double barrier protection for CFC, HCFC and HFC control and system performance
- UL Recognize (File SA9737)
- Working pressure: 500 psi
- Burst pressure: 2500 psi
- Blow-off groove channels refrigerant out of the front of the nut to help prevent spray back



Part #	Color	Length	List
RC21985	R/Y/B	60"	63.81
RC21986	R/Y/B	72"	71.33

1/4" Plus II™ Hose with Compact Ball Valve End

- Metal handle at end of hose fits tight areas and traps all gas
- Full flow valve
- Uses standard gasket and valve opener
- Burst pressure: 4,000 psi
- Working pressure: 800 psi



Part #	Color	Length	List
RC29985	R/Y/B	60"	100.50

1/4" Plus II™ Hose with SealRight™ Low Loss Anti-Blow Back

- Low loss anti-blowback SealRight™ fitting traps refrigerant in hose when disconnected helping meet non-venting regulations and preventing finger burns
- 45° End for easy installation in tight areas



Part #	Color	Length	List
RC22060	Yellow	60"	26.84
RC22260	Blue	60"	26.84
RC22660	Red	60"	26.84
RC22985	R/Y/B	60"	78.71
RC22986	R/Y/B	72"	86.07

Find Everything Under the Sun at One of Our Convenient Branches

www.plumbers-supply-co.com

Refrigeration Products

9" FlexFlow™ and Low Loss Adapter Hoses

- Easy retrofit of existing "Plus II™" hoses with FlexFlow capabilities
- Flexible hose between valve and fitting for handling in tight areas
- Operating temperature: -20° - 180°F
- UL Recognized assemblies (File SA9737 valves SA10088)



Part #	Description	List
RC25980	R/Y/B 3/Pk: 25002, 25202, 25602	76.07

Plus II™ Heavy-Duty Combination Charging/Vacuum Hoses

- Pulls a vacuum much faster than the 1/4" hose
- Burst pressure: 3000 psi
- Working pressure: 600 psi



3/8" Plus II™ Heavy-Duty Hose with 3/8" Flare x 3/8" 90° Fittings

Part #	Length	List
RC19660	60"	47.00

Vacuum/Charging Valves

Vacuum/Charging Ball Valve for Full Flow

- Straight flow-through valves
- No angles for restriction or pressure drops
- Handle position shows when valve is open, securely closed, or anywhere in between



Part #	Connections	List
RC93834	1/4" Male Flare x 1/4" Male Flare	16.32
RC93844	1/4" Male Flare x 1/4" Fe Flare	18.01

Quick Couplers

SealRight™ Quick Coupler

- SealRight™ fitting traps refrigerant in hose when disconnected helping meet non-venting regulations and preventing finger burns
- Works with/without Schrader core
- Field serviceable

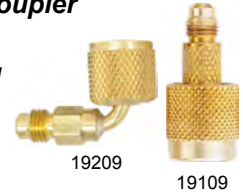

Part #	Description	List
RC19100	Set of 19109 & 19209	28.21

45° R-410A Quick Coupler with Schrader Core in Male End



Part #	Description	List
RC19173	5/16" 45° Fe QC x 1/4" M Flare	13.69

Access Fittings

- Low cost port for refrigeration servicing
- 1/4" SAE Male flare access ports, quick seal cap and stainless and brass special refrigeration valve core

Extended Copper Tube



Part #	Description	Pkg Qty	List/Pkg
VAX-2	1/8" OD Tube	6	12.98
VAX-3	3/16" OD x 1/8" ID	6	12.98
VAX-4	1/4" OD x 3/16" ID	6	14.29
VAX-5	5/16" OD x 1/4" ID	6	8.13
VAX-6	3/8" OD x 5/16" ID	6	8.66

Swivel Tee with Permanent Depressor



Part #	Description	List
VST-44	1/4" Access on Run x 1/4" Access on "T" - Female Swivel on Run	23.26



Refrigeration Products

Leak Detectors

Universal A/C Disposable Injector

- Self-contained
- Not for direct injection into R-410A systems
- One ounce application includes (2) 1/2 oz applications for regular split systems or (4) 1/4 oz applications for small appliances or auto AC



Part #	Description	List
RC69727	1 oz, 1/Pk	20.81

Fluorescent Scanner Solution

- Operating temperature is 40°F for all solutions and -100°F for alkylbenzene systems



Self-Infusing Injector Tubes for Mineral Oil System

Part #	Solution Concentration	System Size	List
RC69612	2 (.5 oz)	Up to 9.9 lbs	15.07

Test Equipment

Gas Pressure Test Kit

- Helps set manifold pressure for natural or LP gas
- Easier to use than a manometer
- Sensitive diaphragm gauge calibrated in inches of water column
- Tube nipple for easy connection to system manifold



Part #	Description	List
RC78060	Complete Kit, 0 - 35"wc Range	55.56

Water-Type Manometer

- Helps set manifold pressure for natural or LP gas
- Economical plastic tube manometer
- Strong magnet holds manometer upright
- Includes tubing with fitting



Part #	Description	List
RC78075	-2" - 0 - 15" Scale	27.31

Sight Glass

HMI - Hermetic Moisture Indicator

- 3% Relative humidity indication compared to 10% paper indicators
- Single indicator for all common refrigerants
- Accurate color calibration at low ppm levels & higher temp's
- Wide angle viewing/high visibility window for ease of monitoring



Part #	Description	List
HMI1TT3	3/8" ODF Swt x Swt	18.08
HMI1TT5	5/8" ODF Swt x Swt	21.24

Honeywell

Commercial Remote Temperature Controls

T6031A Remote Bulb Refrigeration Temperature Controller

- Provides limit or temperature control in refrigerated areas where remote mounting or sensing element is required
- 5' Copper capillary



Part #	Description	List
T6031A-1029	-30° - 90°F Setpoint, SPDT, 8' Copper Cap, w/Bulb Holder & Mounting Plate	60.57

Find Everything Under the Sun at One of Our Convenient Branches

www.plumbers-supply-co.com

Refrigerant / Refrigeration Products

R-22 Refrigerant



Part #	Weight	List
R2230	30 lb	323.07

R-410A Refrigerant



Part #	Weight	List
R410A	25 lb	65.18



Refrigerant Recovery Machines G5 Twin Refrigerant Recovery Machine

- 1/2 hp
- Oil-less compressor
- Twin cylinders and condenser
- For use with all Class III, IV and V refrigerants, including R-410A
- Rugged case with soft gripping
- Dimensions: 9.4" x 13.75" x 10.3"
- 24 lbs
- UL Verified
- 1-Year warranty



Part #	Description	List
G5TWIN	115VAC @ 60Hz Twin	836.96



Vacuum Pumps

ECO Series Vacuum Pump

- Designed for HVAC/R service
- Compact 2-stage rotary vane pump design
- Aluminum housing, easy to grip carrying handle
- Both 1/4" and 3/8" SAE flare inlet connections
- Vacuum pump oil included



Part #	Description	List
ECO-5	5.0 CFM, 115V, 1/2 hp	257.87

Manifolds

DIGIMON Digital Manifold

- (61) Refrigerant tables
- 1.0 Class accuracy
- Pressure range: -13.7 psi - 870 psi
- K-Type thermocouple temperature measuring
- LCD Screen
- Auto shut-off
- Battery level indicator



Part #	Description	List
4681491	Digimon-3-Clamp Two-Way	469.10

Test Instruments

Gas Pressure Test Kit

- Scale in 0 - 35" water column
- Kit includes:
 - Brass barb fitting on gauge
 - Rubber tube
 - Nipple
 - Sensitive diaphragm gauge that is calibrated in inches of water column and ounces per square inch
 - High impact carrying case



Part #	Description	List
GPK-35	Natural & LP Gas Pressure Test Kit	47.96

Find Everything Under the Sun at One of Our Convenient Branches

www.plumbers-supply-co.com

Refrigeration Products

Vacuum Gauges

Digital LCD Economy Vacuum Gauge

- Gauge tracks 14 increments from atmosphere to 25 microns
- 9V Alkaline battery



Part #	Description	List
RC69080	Vacuum Gauge with Battery, Hook & Pouch	167.69

Manifold Gauges

2-1/2" Class B Red and Blue Manifold Gauge

- Bold, high-visibility dials
- Colored temperature scales
- Flutterless™ technology
- 1/8" MPT Connection
- 3-2-3% Accuracy



2-1/2" Gauge (°F) for Gauge Scales R-12, R-22 and R-502

Part #	Description	Pressure Scale	List
RC49001	Red Pressure	0-500 psi	17.33
RC49002	Blue Compound	30"-0-120 psi	17.33

* Features retard protection to 350 psi

2-1/2" Gauge (°F) for Gauge Scale R-410A

Part #	Description	Pressure Scale	List
RC49035	Red Pressure	0-800 psi	17.33
RC49036	Blue Compound	30"-0-300 psi	17.33

** Features retard protection to 500 psi

Protective Gauge Boots

- Rubber
- Slip easily around gauges without covering recalibration screw
- Color-coded red or blue to match gauge



Part #	Description	List
RC49090	Set of 2-1/2" Gauge Covers	13.07

Oil Pumps

Max-Flow™ Combination Oil Pump & Pumping Tube

- Removes oil for recovery and conversion
- Adds oil to existing systems
- Pumps oil into compressor on the down stroke while system is under pressure making pumping easier with a positive stroke
- Pumps against 200 psi pressure
- Comfort-grip rubber handle
- Universal stopper adjusts to all standard openings in 1, 2-1/2 and 5 gallon oil containers
- Suction transfer hose and fittings included
- Use with alkyl-benzene, ester-based, polyolester, mineral and synthetic oil



Part #	Description	List
RC77940	2.6 oz per Stroke	107.51

Vacuum Pump Oil

- Refined and formulated for extremely low vapor pressure and high pump efficiency at all temperatures



Part #	Size	Pkg Qty	List
RC93092	1 qt	12	8.98
RC93096	1 gal	6	31.52

TITAN™ 4-Valve Test and Charging Manifolds with Sight Glass (°F & °C)

- Forged aluminum alloy body makes this unit light weight
- Fourth hose to enable connection to hi-/lo-sides, refrigerant tank and recovery unit or vacuum pump for diagnostics, evacuation and charging without switching hoses
- 3/8" Vacuum port
- Front access for easy field recalibration



3-1/8" TITAN™ PSI Scales R-22, R-404A, R-410A - Red/Blue Gauges

Part #	Description	List
RC49967	Includes 60" Plus II™ R/Y/B Hoses, 3/8" x 45° Fittings	203.24

Find Everything Under the Sun at One of Our Convenient Branches

www.plumbers-supply-co.com

Refrigeration Products

TITAN™ 2-Valve Test and Charging Manifolds with Sight Glass (°F & °C)

- Forged aluminum alloy body makes this unit light weight
- Fourth hose to enable connection to hi-/lo-sides, refrigerant tank and recovery unit or vacuum pump for diagnostics, evacuation and charging without switching hoses
- 3/8" Vacuum port
- Front access for easy field recalibration



3-1/8" TITAN™ PSI Scales R-22, R-404A, R-410A - Red/Blue Gauges

Part #	Description	List
RC49867	Includes 60" Plus II™ R/Y/B Hoses, 1/4" Flare Fittings	157.21

Series 41 Manifolds

- Red and blue gauge cases
- Removable Lexan® crystals resist breakage
- Forged solid brass body for durability
- Full size metal valve handles for easy operation
- Hose anchors forged into back of body at 45°
- Heavy-duty swivel hook
- Flutterless™ technology for easier, more accurate readings
- Sliding double O-ring pistons
- Long-life nylon seat
- Yellow Jacket® charging hoses
- Basic unit includes manifold, gauges, hook and anchors



2-1/2" PSI Scales R-12, R-22 and R-502 - Original HA R/Y/B Hose

Part #	Description	List
RC41215	Manifold with 60" Hoses	99.49

2-1/2" PSI Scales R-12, R-22 and R-502 - Plus II™ R/Y/B Hose with SealRight™ Fittings

Part #	Description	List
RC44215	Manifold with 60" Hoses	133.06

2-1/2" PSI Scales R-134a, R-404A and R-507 - Plus II™ R/Y/B Hose with SealRight™ Fittings

Part #	Description	List
RC44315	Manifold with 60" Hoses	145.83

2-1/2" Bar/PSI Scales R-410A - Plus II™ R/Y/B Hose with Compact Ball Valve Fittings

Part #	Description	List
RC42715	Manifold with 60" Hoses	164.53

Series 41 Manifolds with 3-1/8" Gauges

- Color-coded scales
- Sliding double O-ring pistons reduce wear
- Long life nylon seats
- Forged brass body for durability
- Full porting maximizes capacity and flow
- Some models include color-coded, 60" Plus II™ hoses with standard 1/4" flare fittings
- Hoses assemblies UL recognized for 4000 psi burst and 800 psi working pressure



3-1/8" PSI Scales R-22, R-404A and R-410A less Hose

Part #	Description	List
RC42001	Manifold Only	69.80

3-1/8" PSI Scales R-22, R-404A and R-410A - Plus II™ R/Y/B Hose with Standard Fittings

Part #	Description	List
RC42004	Manifold with 60" Hoses	114.68

Find Everything Under the Sun at One of Our Convenient Branches

www.plumbers-supply-co.com

Registers & Grilles

Residential Registers & Grilles

11 Duct Ring

- Steel
- Round



Part #	Size	Finish	List
HC13200	6"	GS	6.19
HC13201	8"	GS	7.09
HC13202	10"	GS	8.95

12 Butterfly Damper

- Steel
- Round



Part #	Size	Finish	List
HC13220	6"	GS	10.90
HC13221	8"	GS	11.55
HC13222	10"	GS	19.13
HC13223	12"	GS	25.11

16 Ceiling Diffuser

- Steel
- Round
- Step down



Part #	Size	Finish	List
HC12900	6"	W	7.92
HC12901	8"	W	9.61
HC12902	10"	W	13.80
HC12903	12"	W	18.28

210 Floor Register

- Steel
- MS Valve



Part #	Size	Finish	List
HC10640	8" x 10"	GS	30.47
HC10641	8" x 12"	GS	34.13
HC10644	9" x 12"	GS	38.06
HC10647	10" x 12"	GS	38.22
HC10651	12" x 14"	GS	47.24

265 Floor Grille

- Steel

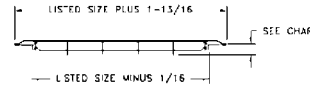

HEIGHT	WIDTH	MAXIMUM DEPTH
4 THRU 14	6 THRU 30	2 ¹ / ₃₂
14 THRU 14	32 THRU 36	2 ⁵ / ₃₂
16 THRU 18	16 THRU 36	1 ¹³ / ₃₂
20 THRU 24	20 THRU 36	1 ¹³ / ₃₂

Part #	Size	Finish	List
HC11860	6" x 10"	GS	17.18
HC11861	6" x 12"	GS	18.36
HC11862	6" x 14"	GS	19.24
HC11865	6" x 20"	GS	32.40
HC11866	6" x 24"	GS	33.13
HC11867	6" x 30"	GS	42.22
HC11870	8" x 10"	GS	18.74
HC11871	8" x 12"	GS	19.92
HC11872	8" x 14"	GS	23.32
HC11875	8" x 20"	GS	35.79
HC11876	8" x 24"	GS	37.88
HC11877	8" x 30"	GS	44.20
HC11879	9" x 12"	GS	23.80
HC11881	10" x 12"	GS	24.12
HC11885	10" x 20"	GS	39.35
HC11891	12" x 14"	GS	30.77
HC11896	12" x 30"	GS	53.86
HC11906	14" x 30"	GS	58.55
HC11912	16" x 30"	GS	74.36
HC11920	20" x 30"	GS	89.92

406 Baseboard Diffuser

- Steel
- Plate damper



Part #	Size	Finish	List
HC10680	18"	W	11.54

420 Toe-Space Grille

- Steel



Part #	Size	Finish	List
HC11301	10" x 2"	GS	4.84
HC11303	12" x 2"	GS	5.30
HC11305	14" x 2"	GS	5.83
HC11300	10" x 2"	W	4.84
HC11302	12" x 2"	W	5.30

W = Bright White GS = Golden Sand SA = Satin Anodized

www.plumbers-supply-co.com

Registers & Grilles

421 Stamped Floor Diffuser

- Steel



Part #	Size	Finish	List
HC10710	2" x 10"	GS	4.12
HC10712	2" x 12"	GS	4.45
HC10714	2" x 14"	GS	4.71
HC10717	4" x 10"	GS	2.92
HC10719	4" x 12"	GS	4.17
HC10721	4" x 14"	GS	4.89
HC10765	6" x 10"	GS	7.50
HC10767	6" x 12"	GS	7.21
HC10711	2" x 10"	W	4.12
HC10713	2" x 12"	W	4.45
HC10715	2" x 14"	W	4.71
HC10718	4" x 10"	W	3.24
HC10720	4" x 12"	W	4.17
HC10764	6" x 10"	W	7.50
HC10766	6" x 12"	W	7.21

650 Sidewall Return Air Grille

- Steel
- 1/3" Fin spacing



Part #	Size (W x H)	Finish	List
HC43108	10" x 4"	W	4.69
HC43109	10" x 6"	W	4.93
HC43110	10" x 8"	W	5.81
HC43111	10" x 10"	W	8.31
HC43116	12" x 4"	W	5.03
HC43117	12" x 6"	W	4.66
HC43118	12" x 8"	W	6.10
HC43119	12" x 10"	W	8.90
HC43120	12" x 12"	W	9.13
HC43121	12" x 14"	W	10.80
HC43124	12" x 20"	W	14.66
HC43125	12" x 24"	W	16.88
HC43127	14" x 6"	W	2.95
HC43128	14" x 8"	W	6.05
HC43129	14" x 10"	W	10.04
HC43130	14" x 12"	W	10.80
HC43131	14" x 14"	W	11.15
HC43134	14" x 20"	W	17.68
HC43135	14" x 24"	W	21.23
HC43139	16" x 8"	W	7.87

**Residential Registers & Grilles
(Continued)**

650 Sidewall Return Air Grille

Part #	Size (W x H)	Finish	List
HC43140	16" x 10"	W	11.65
HC43143	16" x 16"	W	13.93
HC43144	16" x 20"	W	18.12
HC43147	18" x 8"	W	8.17
HC43154	20" x 6"	W	7.53
HC43155	20" x 8"	W	7.98
HC43156	20" x 10"	W	12.72
HC43157	20" x 12"	W	14.66
HC43158	20" x 14"	W	16.18
HC43159	20" x 16"	W	19.29
HC43161	20" x 20"	W	19.16
HC43163	20" x 25"	W	33.67
HC43166	24" x 6"	W	6.24
HC43167	24" x 8"	W	8.59
HC43168	24" x 10"	W	15.03
HC43169	24" x 12"	W	16.88
HC43170	24" x 14"	W	21.23
HC43171	24" x 16"	W	23.91
HC43173	24" x 20"	W	29.97
HC43174	24" x 24"	W	38.30
HC43175	24" x 30"	W	46.29
HC43177	30" x 6"	W	6.53
HC43178	30" x 8"	W	11.30
HC43179	30" x 10"	W	17.26
HC43180	30" x 12"	W	19.11
HC43181	30" x 14"	W	26.75
HC43182	30" x 16"	W	29.97
HC43186	30" x 30"	W	54.96

657 Baseboard Return

- Steel
- 1/3" Fin spacing
- 7/8" Turnback



Part #	Size	Finish	List
HC43649	14" x 6"	W	7.31
HC43670	30" x 6"	W	12.81

W = Bright White GS = Golden Sand SA = Satin Anodized

www.plumbers-supply-co.com

Registers & Grilles

659 Return Air Filter Grille

- Steel
- 1/3" Fin spacing
- Uses standard 1" filters (not included)
- Removable face



Part #	Size (W x H)	Finish	List
HC43401	12" x 12"	W	12.83
HC43404	14" x 14"	W	14.17
HC43405	14" x 20"	W	18.30
HC43406	14" x 24"	W	36.54
HC43407	14" x 25"	W	21.84
HC43408	14" x 30"	W	48.22
HC43410	16" x 20"	W	19.59
HC43411	16" x 25"	W	27.95
HC43413	18" x 18"	W	39.49
HC43416	20" x 12"	W	32.06
HC43417	20" x 14"	W	23.07
HC43418	20" x 16"	W	26.11
HC43419	20" x 20"	W	21.85
HC43420	20" x 25"	W	25.78
HC43423	24" x 12"	W	33.00
HC43424	24" x 14"	W	36.06
HC43425	24" x 16"	W	42.47
HC43428	24" x 24"	W	57.00
HC43430	25" x 14"	W	28.44
HC43431	25" x 16"	W	27.95
HC43432	25" x 20"	W	26.86
HC43433	25" x 25"	W	63.06
HC43438	30" x 20"	W	59.76

661 Supply Register

- Steel
- 2-Way deflection
- MS Valve



Part #	Size	Finish	List
HC10811	6" x 6"	W	9.67
HC10814	8" x 6"	W	9.49
HC10816	10" x 4"	W	5.03
HC10819	10" x 6"	W	5.60
HC10820	10" x 8"	W	13.61
HC10821	12" x 4"	W	6.37
HC10823	12" x 6"	W	6.75
HC10825	12" x 8"	W	14.36
HC10827	14" x 4"	W	9.64

Residential Registers & Grilles (Continued)

661 Supply Register

Part #	Size	Finish	List
HC10830	14" x 6"	W	7.88
HC10832	14" x 8"	W	15.95

672 Return Air Grille

- Steel
- 1/2" Fin spacing



Part #	Size	Finish	List
HC43325	14" x 6"	W	3.27
HC43326	14" x 8"	W	5.57
HC43362	24" x 6"	W	6.24
HC43372	30" x 6"	W	6.53

673 Return Air Filter Grille

- Steel
- 1/2" Fin spacing
- Uses standard 1" filters (not included)



Part #	Size	Finish	List
HC43505	14" x 20"	W	33.32
HC43507	14" x 25"	W	21.84
HC43519	20" x 20"	W	21.85
HC43520	20" x 25"	W	25.78
HC43521	20" x 30"	W	34.68
HC43530	25" x 20"	W	26.86
HC43535	30" x 20"	W	34.68

A618MS Sidewall/Ceiling Register

- Stamped aluminum
- Single-deflection
- MS Damper

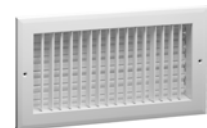

Part #	Size	Finish	List
HC22445	10" x 4"	W	17.50
HC22447	10" x 6"	W	19.73
HC22450	12" x 4"	W	18.73
HC22452	12" x 6"	W	20.48
HC22453	12" x 8"	W	24.04
HC22458	14" x 6"	W	22.67
HC22459	14" x 8"	W	27.13

W = Bright White GS = Golden Sand SA = Satin Anodized

www.plumbers-supply-co.com

Registers & Grilles

**Commercial T-Bar
659T T-Bar Filter Grille**

- Steel



659T Lanced Face with Filter-Frame Back

Part #	Size	Finish	List
HC12745	20" x 20"	W	37.93

659T Lanced Face w/Insulated Back

Part #	Size	Finish	List
HC50560	20" x 20"	W	48.95

FPD T-Bar Fixed Pattern Diffuser

- Steel construction
- 4-Way louver
- Damper adjustable thru face
- 2-Cone fixed core

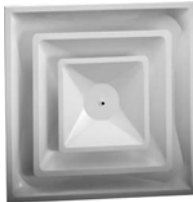

Part #	Size	Finish	List
HC50500	6" x 6"	W	32.11
HC50502	8" x 8"	W	28.95
HC50504	10" x 10"	W	32.11
HC50505	12" x 12"	W	28.95
HC50506	14" x 14"	W	28.95

HVS T-Bar Ceiling Diffuser

- High volume
- Accepts 2"H snap-in collar
- Pre-scored fiberglass insulation blanket with foil vapor barrier
- Utilizes 3800 series butterfly damper insulated collar



Part #	Description	Finish	List
HC50350	4-Way for 6-12" Collar	W	46.46
HC50351	4-Way w/14" Collar	W	87.01

REN Renovator Series Perforated Return with Insulated Back

- Perforated steel face
- R4.2 Molded fiberglass back panel
- Accepts 6" to 14" unique tab collar (6400 series) or 6" to 18" unique snap-in collar (5400 and 5400PP series) 16" and 18" only for R4.2
- Also accepts standard spin-in collar

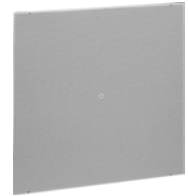

Part #	Size	Finish	List
HC50354	20" x 20"	W	26.59

RENPS/ARENPS Renovator Series T-Bar Perforated Supply Diffuser with Insulated Back

- RENPS: Perforated steel face with deflector
- ARENPS: Perforated aluminum face with deflector
- Molder fiberglass back panel, available in R4.2 or R6
- Accepts 6" to 14" unique tab collar (6400 series) or 6" to 18" unique snap-on collar (5400 and 5400PP series) 6" and 18" only for R4.3
- Also accepts standard spin-in collar

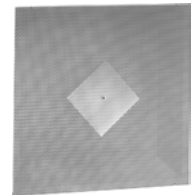

Part #	Model	Size	Finish	List
HC50356	RENPS	20" x 20"	W	26.59

RE5-T T-Bar Egg Crate Return Grille

- Grid core
- Extruded aluminum
- Overall-size plus 1-3/4"

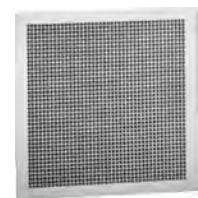

Part #	Size	Finish	List
HC45500	22" x 22"	W	67.58

W = Bright White GS = Golden Sand SA = Satin Anodized

www.plumbers-supply-co.com

Registers & Grilles

RE5-TI T-Bar Egg Crate Return Grille with Insulated Back

- All aluminum construction
- R4.2 Molded fiberglass back
- Grid core face: 1/2" x 1/2" x 1/2"
- Accepts 6" to 14" unique tab collar (6400 series) or 6" to 18" unique snap-in collar (5400 and 5400PP series)
- Also accepts standard spin-in collar

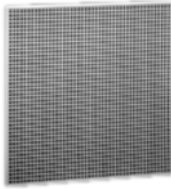

Part #	Size	Finish	List
HC45504	20" x 20"	W	76.60

Surface Mount Frame

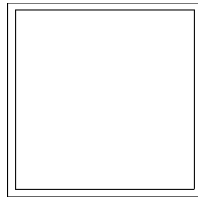

Part #	Size	Finish	List
HC50299	24" x 24"	W	30.31

Egg Crate Air Return Diffuser

- Egg crate lay-in louver
- White polystyrene 1/2" open cell grid

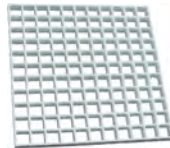

Part #	Size	List
650-200	2' x 4' x 3/8"	9.59

T-Bar Diffuser Accessories

5400 Collar

- Includes (4) small plastic push pins to snap into prepunched holes in metal plenum



Part #	Size	List
HC50310	6"	5.87
HC50311	7"	5.87
HC50312	8"	5.87
HC50314	10"	5.87

3800 Damper

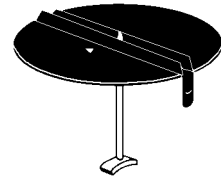

Part #	Size	Finish	List
HC50290	6"	GS	11.22
HC50292	8"	GS	11.22
HC50294	10"	GS	12.21

Paramount H™ Installation Frames

- Adjustable overhead register installation frame
- Sliding mechanism adjusts from 8" to 14"
- Covers joist spacing from 16" to 24" on center
- 1/2" inside perimeter edge for smooth, accurate drywall cut
- Heat, cold and UV resistant, high impact material



PARAMOUNT
CONCEPTS LTD.

Part #	Description	List
H6	6" Paramount H	5.89
H4	4" Paramount H	5.89

W = Bright White GS = Golden Sand SA = Satin Anodized

www.plumbers-supply-co.com

HVAC Components

Contactors

Source 1 Definite Purpose Contactor

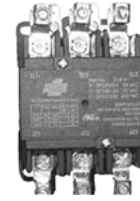

Part #	Poles	Amps	Voltage	List
CON1P3024	1	30A	24V	8.31
CON2P3024	2	30A	24V	10.82
CON3P3024	3	30A	24V	20.13
CON1P4024	1	40A	24V	21.67
CON2P4024	2	40A	24V	12.36
CON3P4024	3	40A	24V	20.95
CON2P30115	2	30A	120V	10.82
CON3P40115	3	40A	120V	20.93
CON2P30230	2	30A	240V	10.82

Source 1 Contactor

Part #	Poles	Amps	Voltage	List
S1-02432004000	2	30A	24V	19.42



Find Everything Under the Sun at One of Our Convenient Branches

www.plumbers-supply-co.com

HVAC Components

Compressors - Air Conditioner/Heat Pump

Bristol H22A R-22 Series



Part #	Model #	BTU	Electrical	Suction ID	Discharge ID	Ship Wt	List
S1-H22A503ABCA	H22A503ABCA	49,000	208/230-1-60	7/8"	1/2"	92 lbs	458.57
S1-H22A623DBLA	H22A623DBLA	60,795	230/200-3-60	7/8"	1/2"	87.5 lbs	631.79
S1-H22A623DBEA	H22A623DBEA	60,795	406-3-60	7/8"	1/2"	87.5 lbs	631.79

Bristol H22J R-22 Series



Part #	Model #	BTU	Electrical	Suction ID	Discharge ID	Ship Wt	List
S1-H22J18BABCA	H22J18BABCA	18,265	208/230-1-60	3/4"	1/2"	63 lbs	349.41
S1-H22J22BABCA	H22J22BABCA	22,622	208/230-1-60	3/4"	1/2"	64.5 lbs	351.94
S1-H22J25BABCA	H22J25BABCA	24,214	208/230-1-60	3/4"	1/2"	67 lbs	338.53
S1-H22J20BABCA	H22J20BABCA	20,496	208/230-1-60	3/4"	1/2"		392.28
S1-H22J29BABCA	H22J29BABCA	28,833	208/230-1-60	3/4"	1/2"	67.5 lbs	362.32
S1-H22J36BABCA	H22J36BABCA	35,681	208/230-1-60	3/4"	1/2"	73.5 lbs	367.51
S1-H22J38BABCA	H22J38BABCA	37,829	208/230-1-60	3/4"	1/2"	84 lbs	477.47

Compressor Heaters

- Dimensions are maximum girth



Part #	Description	List
CH-102	60W, 240V, 32-9/16" Oval	15.28

Compressor Tote

- Electro-plated, strong steel construction
- For all compressors up to 5 tons



Part #	Description	List
ACT-6	Wagner Compressor Tote	34.31

Find Everything Under the Sun at One of Our Convenient Branches

www.plumbers-supply-co.com

HVAC Components

Relays

Steveco Fan Control Center

- A one package transformer and relay combination, for remote mounting
- They incorporate the over/under bobbin wound energy limiting class 2 transformer and fan relay on a common plate
- Mounts on a standard 4" junction box
- Line voltage connections pre-wired
- Color coded pre-stripped leads
- Low voltage connections on terminal board
- UL Listed



Part #	Primary Voltage	Primary HZ	Secondary Voltage	Secondary VA	Relay	List
S1-90-113	120V	60	24V	40	SPDT	28.64

Source 1 2-Pole Switching Fan Relay WR/RBM Type 91

- Available for power or pilot duty
- Temperature range: -40°F to 130°F
- Class B insulation
- Termination: 1/4" quick connect
- Operates 85% of nominal coil voltage; 100% maximum safe operate
- Continuous duty cycle



Part #	Description	List
S1-S90-340	24V 2PDT Power/Power	8.47
S1-S90-341	110/120V 2PDT Power/Power	8.51

Source 1 Enclosed Fan Relay WR/RBM Type 84

- Used for switching single- or two-speed motors, solenoids, relays, resistive loads and general purpose switching
- Temperature range: -40°F to 150°F
- Class B insulation
- Termination: 1/4" quick connect
- Operates 85% of nominal coil voltage; 100% maximum safe operate
- Continuous duty cycle



Part #	Description	List
S1-S90-291Q	120V SPST-NO	6.99

Find Everything Under the Sun at One of Our Convenient Branches

www.plumbers-supply-co.com

HVAC Components

Source 1 Heavy-Duty Enclosed Fan Relay - WR/RBM Type 184

- 50% More electrical rating (14 A)
- Operates in any position
- Plugs into receptacles
- Used for air conditioning, heating, appliances, fan control, general purpose switching
- Temperature Range: -40°F to 150°F
- Class B insulation
- Termination: 1/4" quick connect
- Operates 85% of nominal coil voltage; 100% maximum safe operate
- Continuous duty cycle

Part #	Description	List
S1-S90-370	24V SPDT Heavy Duty	7.22

8400 Series General Purpose Relay



Part #	Description	Resistive Amps	Coil Voltage	List
D90-290Q	SPST-NO	16/8A	24VAC	6.22
M90293	SPDT	8/8A	24VAC	6.32

9400 Series General Purpose Relay



Part #	Description	Resistive Amps	Coil Voltage	List
D90-370	SPDT	18A	24VAC	6.32
D90-380	SPST NO+NC	18A	24VAC	6.32

General Purpose Switching Relay



Part #	Coil Volt	Terminal 1-2-3	Terminal 4-5-6	List
D90-340	24V	POWER	POWER	8.25

Find Everything Under the Sun at One of Our Convenient Branches

www.plumbers-supply-co.com

HVAC Components

Electric Heat Sequencer 24A34 Electric Heat Sequencer

- Direct replacement for most fan/heat sequencing functions
- Ambient: -50° to 165°F
- 24V Input control
- Double quick connect terminals for combo loads
- Multi-poise mounting
- UL Component recognized



**White
Rodgers**

Part #	Timings	Switches	Timings On Main (Sec)	Timings On Aux (Sec)	Timings Off Main (Sec)	Timings Off Aux (Sec)	List
S1-24A34-2	1	1	30 - 90	-	1 - 30	-	6.16
S1-24A34-3	1	2	1 - 20	1 - 20	40 - 110	40 - 110	8.60
S1-24A34-4	1	2	30 - 90	30 - 90	1 - 30	1 - 30	7.27
S1-24A34-5	2	3	1 - 110	1 - 110	1 - 110	1 - 110	11.07
S1-24A34-6	2	4	1 - 110	1 - 110	1 - 110	1 - 110	12.25

HVAC Service and Repair Parts

Filter-Driers

Source 1 Liquid Line Filter-Drier (Beaded Core)

- High moisture and acid capacity
- Maximum filtration capacity
- Exceptional compatibility with new polyester oils
- Compatible with all existing and new refrigerants and blends including R-134a, R-401A/B, R-402A/B, R-404A, R-407A/B/C, R-410A, R-502, and R-507A
- Spring-loaded, molecular sieve and activated alumina
- Corrosion-resistant powder coated exterior surpasses 500-hr ASTM salt spray test
- Maximum working pressure: 680 psi*



Part #	Size	Cu In	List
S1-LFD163S	3/8" ODF	8	11.02

Source 1 Bi-Flow Filter-Drier (Solid Core)

- Specifically designed for heat pump or reverse cycle application
- Check valves incorporated within the filter-drier shell
- Filters out contaminant particles down to 25 microns
- Desiccant core provides three times the filtration as the standard bi-flow
- Core is cushioned in fiber gaskets to protect core
- Corrosion-resistant powder coated exterior surpasses 500-hr ASTM salt spray test
- Maximum working pressure: 680 psi*



Part #	Size	Cu In	List
S1-BFD163S	3/8" ODF	16	19.79

"C" Series Liquid Line Catch-All® Filter-Drier (Sealed Type)

- Leakproof shell
- Solid copper sweat fittings
- Outlet safety filter
- A blend of desiccants for maximum moisture removal
- Lower end point dryness levels
- Maximum working pressure: 650 psi
- Compatible with refrigerants 12, 22, 134a, 404A, 407C, 410A, 502, 507



Part #	Mfg #	Connection	Diameter	Length	List
S1-52636206000	C-084S	1/2" ODF	2.62"	5.44"	22.74

EK Liquid Line Filter-Drier

- Filtration first for more effective use of surface area of desiccant
- Corrosion resistant epoxy powder paint finish
- Copeland approved for POE oils
- Shock resistant steel shell construction
- Solid copper connections
- 20 Micron filtration
- UL/CUL file SA3124



Part #	Connection	Diameter	Length	List
EK165S	5/8" ODF	2.63	4.75"	23.31
EK307S	7/8" ODF	3.06	7.50"	40.27

Find Everything Under the Sun at One of Our Convenient Branches

www.plumbers-supply-co.com

HVAC Service and Repair Parts

SFD Suction Line Filter-Drier

- Dual access valves
- Standard suction line drier for use after a burnout or when major work have been performed
- For use with CFC, HCFC & HFC refrigerants
- Rugged steel shells for shock resistance
- Solid copper fittings
- Corrosion resistant epoxy powder paint finish
- Low pressure drop - full flow fittings
- 40 Micron filtration
- UL/CUL file SA3124



Part #	Connection	Diameter	Length	List
SFD13S5VV	5/8" ODF	3.38	3.91"	36.42
SFD13S6VV	3/4" ODF	3.38	4.00"	37.19
SFD13S7VV	7/8" ODF	3.38	4.25"	37.97
SFD27S9VV	1-1/8" ODF	3.38	5.81"	55.85

BOK-HH Burnout Kleaner Filter-Drier - Activated Carbon Blend

- Extra moisture and acid removal capacity
- Utilizes a model block of activated alumina, molecular sieve & activated carbon; designed for max effectiveness in the clean-up following a severe burnout
- Corrosion resistant epoxy powder paint finish
- 40 Micron filtration
- UL/CUL File SA3124



Part #	Connection	Diameter	Length	List
BOK163HH	3/8" SAE	2.94	6.75"	21.99
BOK163SHH	3/8" ODF	2.88	6.13"	25.57
BOK164S	1/2" ODF	2.88	6.19"	24.02

BFK Bi-Directional Heat Pump Filter-Drier

- Desiccant blend optimized for high water capacity and acid capacity
- Internal check valves allow flow & filtration in either direction - external check eliminated
- Lightweight & compact, it may be installed in any position
- Copeland brand products approved for POE oils
- 40 Micron filtration
- UL/CUL File SA3124



Part #	Connection	Diameter	Length	List
BFK164S	1/2" ODF	3.15"	6.17"	43.23
BFK165S	5/8" ODF	3.15"	6.39"	43.08

Recovery Burnout Filter for Dirty Systems

- High capacity inline filter-drier
- Attaches directly to refrigerant recovery system
- 1/4" Female and a 1/4" male connection
- UL & CSA Listed



Part #	Description	List
RC95014	Recovery Burnout Filter	61.36

Find Everything Under the Sun at One of Our Convenient Branches

www.plumbers-supply-co.com

Motors / Accessories

Fractional Horsepower Motors **Single Horsepower Condenser Fan Motor**

- Installs with standard 48 frame mounting brackets
- Drain holes with plugs in both end plates
- Automatic thermal overload protector
- Standard motor casing size
- Low power consumption
- Ambient: 60°C
- Electrical reversing plug
- Continuous air over
- Class B insulation
- Extended mounting bolts
- 30" Leads
- 2-Year warranty

Part #	HP	Voltage/ Phase	RPM/Speed	Bearings	Capacitor	List
S1-FHM3728	1/4	208/230-1-60	1075/1	Ball	S1-CAP37050F, S1-CAP370	54.48
S1-FHM3730	1/2	208/230-1-60	1075/1	Sleeve	S1-CAP37100F, S1-CAP37100R	71.80
S1-FHM3729	1/3	208/230-1-60	1075/1	Sleeve	S1-CAP37075F, S1-CAP37075R	62.02
S1-FHM3731	3/4	208/230-1-60	1075/1	Sleeve	S1-CAP37100F, S1-CAP37100R	116.17

Timesaver Multi-HP Condenser Fan Motor - PSC

- Reversible rotation
- Ambient: 40°C
- Open enclosure
- 2" x 4.5" Shaft (flatted)
- Resilient rings
- Extended thru bolts
- Automatic protector
- Ball bearings

Part #	HP	Voltage/ Phase	RPM/Spd	Notes	List
S1-FHM3469	1/4, 1/5, 1/6	208/230-1	825	36" Leads, 10.0mfd Cap @208V	67.80
S1-FHM3465	1/3, 1/4, 1/5, 1/6	208/230-1	1075	36" Leads, 7.5mfd Cap @208V	64.81
S1-FHM3468	1/2, 1/3, 1/4, 1/5	208/230-1-60	1075/2	36" Leads, 12.5mfd Cap @208V	74.76

Find Everything Under the Sun at One of Our Convenient Branches

www.plumbers-supply-co.com

Motors / Accessories

Single Horsepower Blower Motor

- Installs with standard 48 frame mounting brackets
- Automatic thermal overload protector
- Standard motor casing size
- Low power consumption
- Ambient: 60°C
- Electrical reversing plug
- Continuous air over
- 2-Year warranty

Part #	HP	Voltage/ Phase	RPM/Speed	Bearings	Capacitor	List
S1-FHM3583	1/4	115-1-60	1075/3	Sleeve	S1-CAP37050F, S1-CAP37050R	53.47
S1-FHM3584	1/4	208/230-1-60	1075/3	Sleeve	S1-CAP37050F, S1-CAP37050R	53.76
S1-FHM3585	1/3	115-1-60	1075/3	Sleeve	S1-CAP37050F, S1-CAP37050R	60.17
S1-FHM3586	1/3	208/230-1-60	1075/3	Sleeve	S1-CAP37050F, S1-CAP37050R	60.20
S1-FHM3587	1/2	115-1-60	1075/3	Sleeve	S1-CAP37050F, S1-CAP37050R	73.94
S1-FHM3588	1/2	208/230-1-60	1075/3	Sleeve	S1-CAP37050F, S1-CAP37050R	73.94
S1-FHM3589	3/4	115-1-60	1075/3	Sleeve	S1-CAP37150F	75.79
S1-FHM3590	3/4	208/230-1-60	1075/3	Sleeve	S1-CAP37100F, S1-CAP37100R	77.37

Timesaver Multi-HP Direct Drive Blower Motor - PSC

- Reversible rotation
- Ambient: 40°C
- Open enclosure
- 2" x 4.5" Shaft (flatted)
- Resilient rings
- Extended thru bolts
- Automatic protector

Part #	HP	Voltage/ Phase	RPM/Spd	Notes	List
S1-FHM3463	1/2, 1/3, 1/4, 1/5, 1/6	115-1-60	1075/4	36" Leads, 5 or 7.5mfd Capacitor	70.16
S1-FHM3464	1/2, 1/3, 1/4, 1/5, 1/6	208/230-1-60	1075/4	36" Leads, 5 or 7.5mfd Capacitor	71.80

Variable-Speed Blower Motor with Module - ECM

Part #	HP	Voltage	List
S1-02435293000	3/4	120/240	684.96

Find Everything Under the Sun at One of Our Convenient Branches

www.plumbers-supply-co.com

Motors / Accessories

V-Belts

"A" Multi-Plus V-Belt

- Consolidate existing classical and FHP belt sizes into a single line
- 40° Angle

Part #	Outside Length	Industry Standard Belt No.	List
S1-A36	38"	A36/4L380	4.04
S1-A37	39"	A37/4L390	4.04
S1-A38	40"	A38/4L400	4.29
S1-A39	41"	A39/4L410	4.46
S1-A40	42"	A40/4L420	4.48
S1-A41	43"	A41/4L430	4.50
S1-A42	44"	A42/4L440	4.56
S1-A43	45"	A43/4L450	4.69
S1-A44	46"	A44/4L460	4.73
S1-A45	47"	A45/4L470	4.78
S1-A46	48"	46/4L480	4.84
S1-A47	49"	A47/4L490	4.90
S1-A48	50"	A48/4L500	4.97
S1-A49	51"	A49/4L510	5.01
S1-A50	52"	A50/4L520	5.05
S1-A51	53"	A51/4L530	5.09
S1-A52	54"	A52/4L540	5.13
S1-A53	55"	A53/4L550	5.24
S1-A54	56"	A54/4L560	5.37

Motor Mounting Bracket

- For use with direct drive blower motors
- Includes grommets and eyelets

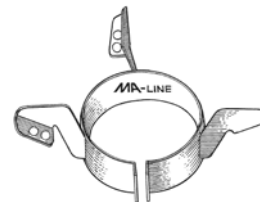

Part #	Description	List
MA-FM55	5-1/2" Torsion Bracket	9.48

Find Everything Under the Sun at One of Our Convenient Branches

www.plumbers-supply-co.com

HVAC Service and Repair Parts

Gas Valves

VR8200 Continuous Pilot Dual Automatic Valve Combo Gas Control

- For 24VAC gas-fired, standing pilot appliances w/capacities from 20-200 cfh
- Includes all standard features plus:
 - Controls include manual valve, (2) automatic operators, Servco pressure regulator & pilot adjustment
 - Standard & slow opening natural gas models include natural to LP gas conversion kits; LP to natural gas conversion kits are also available
 - All adjustments, wiring connections & pilot outlets are accessible from the top of control
 - LITE-RITE (Off-Pilot-On) lighting sequence
 - Compatible with ECO connector
 - Capacities based on 1" p.d. 20,000 BTUH minimum, 130,000 BTUH maximum



Honeywell

Part #	Inlet/Outlet Size	Capacity cfh	Capacity m3/hr	Pressure Regulator Setting	Gas Type	Type of Pressure Regulator	List
VR8200A2132	1/2" x 1/2"	130	3.7	3.5"wc/0.87kPa	NG	Std (1)	77.73

(1) Includes 393691 Nat'l to LP gas conversion kit, One 1/2"x 3/8" reducer bushing 393690-14 bag assembly - 3/4" straight flange with o-ring, screws & wrench

SV950 SmartValve™ System

- Intermittent pilot gas ignition sequencing, pilot flame sensing, and both pilot and main gas control functions in a single control
- Directly compatible with the Q3450 or Q3480 intermittent pilot burners used with the original controls on many gas fired heating appliances
- Replaces some SV9500, SV9501 and SV9502 SmartValve™ System models
- Ignition sequence includes timed trial for ignition
- Pilot gas outlet
- Supplied with inlet & outlet screws
- 1/2 PSI inlet pressure
- -40 to 175°F Ambient temperature range
- Mounting -0° - 90° in any direction from upright



Honeywell

Part #	Model #	Gas Type	Pressure Reg Setting	Pressure Rating	Inlet/Outlet NPT	Opening	List
S1-SV9501M2528	SV9501M2528	Natural	3.5"wc	1/2 psi	1/2" x 1/2"	Standard	244.97

36C Standing Pilot Fast Opening Gas Valve

- Valve may be mounted in any position except upside down
- Gas cock knob, pilot adjust screw & regulator adjustment are on top of control
- Easy-grip pipe boss simplifies installation
- Use with thermocouples
- Natural gas, includes LP conversion kit & reducer bushing kit
- Includes line interrupter & inlet pressure tap

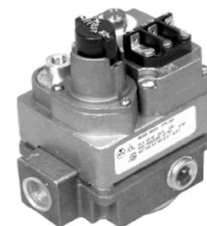

White
Rodgers

Part #	Model #	Coil Voltage	Capacity AGA Standard Gas	Inlet/Outlet	Side Tape	List
S1-36C03-300	36C03-300	24VAC 60hZ	230,000	1/2" x 3/4"	No	81.64
S1-36C03-333	36C03-333	24VAC 60hZ	230,000	1/2" x 3/4"	Yes	84.53
S1-36C03-400	36C03-400	24VAC 60hZ	280,000	3/4" x 3/4"	No	91.25
S1-36C76-450	36C76-450					163.36

Find Everything Under the Sun at One of Our Convenient Branches

www.plumbers-supply-co.com

HVAC Service and Repair Parts

36E Redundant Gas Valve

- Poppet style manual valve
- Conical inlet & outlet screens protected from pipe damage
- Keyed wiring
- Direct acting solenoid valve with high sealing force
- Controlled gasket clinch between casings to withstand high inlet pressure
- Tamper-resistant screws
- May be mounted horizontal, vertical & 90° from horizontal
- Pilot filter, adjustable pilot pressure & manual shut-off valve
- AGA design certified & CGA certified

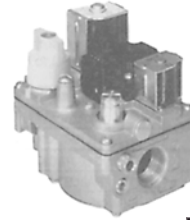

White Rodgers

Part #	Model #	Open Feature	Gas Type	Inlet/Outlet		List
S1-36E36-304	36E36-304	Fast Open No Step	NG, LP	1/2" x 3/4"	Univ HSI & DSI	89.47

36H Combination Gas Control Valve

- For use with intermittent ignition systems
- Electrical shut-off
- Quick-connect terminals (1/4")
- Adjustable regulator
- Natural gas, includes LP conversion kit



White Rodgers

Part #	Coil Voltage	Inlet/Outlet Size	Capacity AGA Standard Gas	Opening Characteristic	List
S1-36H32-423	24VAC, 50/60Hz	3/4" x 3/4"	300,000	Fast Open	146.79

700 Combination Gas Valve

- Electrical rating: 0.18A @ 12 VDC 0.2A @ 24VAC

Robertshaw

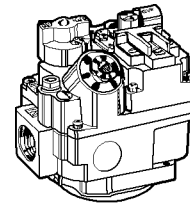

Part #	Coil Voltage	Inlet/Outlet Size	Capacity AGA Standard Gas	Opening Characteristic	List
700-400	24V	1/2" x 3/4"	240,000	Straight-Through w/Uni-Kit	93.33

Pilots

Q314 Pilot Burner

- Non-primary aerated, insert orifice-type, for main burner ignition w/Q340 or Q390 thermocouple for Pilotstat safety control operation
- Use with Q313 Thermopile generator for 750mV powerpile applications
- Natural Gas orifice, LP gas orifice
- Compression fitting size: 1/4"
- Special mounting bracket with screws for converting "B" bracket to "A"



Honeywell

Part #	Description	List
Q314A4586	B Bracket, BCR-18 Orifice, Single (F) Front Tip	24.47

Find Everything Under the Sun at One of Our Convenient Branches

www.plumbers-supply-co.com

HVAC Service and Repair Parts

Igniters

Source 1 Timesaver Silicon Nitride Igniter Kit

- Compare to White-Rodgers 21D64-2 and Honeywell Q3200U1004, replaces over 100 silicon carbide igniters
- Universal bracket fits most furnace
- Kit includes:
 - Silicon Nitride Igniter with 15.5" Leads
 - One "Universal" mounting bracket and screw
 - Mounting adapter bracket
 - (2) Ceramic wire nuts
 - Updated manufacturer cross reference
 - Instruction booklet
- 3-Year limited warranty



Part #	Description	List
S1-HSI-SN1	Universal Nitride Hot Surface Upgrade Kit	30.63

41 Series Hot Surface Igniters

- Delivers dependable ignition in heating systems of every description
- Engineered for easy handling, simple installation & trouble free operation

Robertshaw

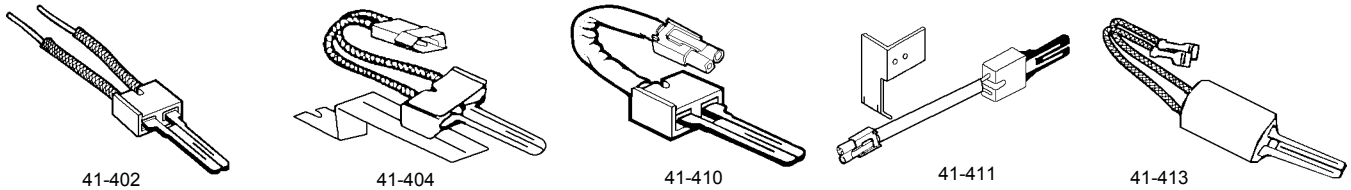

Part #	Factory Model#	Ceramic Block Style	Terminal Conn Type	Lead Wire Length	List
41-402	217W	B	None	19"	29.59
41-404	271	C	C	4-1/2"	25.73
41-410	271N	B	B	4-1/2"	29.59
41-411	271N	B	C	4-1/2"	25.73
41-413	201C	2" Long x 1-3/8" Dia	1/4" QC	1-3/8"	42.75

Glowfly™ Universal Hot Surface Igniter

- Uses a 120V silicon nitride igniter design with long life and high resistance to damage or burn out in the appliance
- Kit includes specially designed silicon nitride igniter and six different bracket configurations
- Clear instructions and application templates are provided
- Replaces over 110 different models
- 3-Year warranty

Honeywell



Part #	Description	List
Q3200U1004	Glowfly Universal Hot Surface Igniter Kit	31.46

Round Furnace Igniter

Supco



Part #	Description	List
SIG1100	Universal Round Furnace Igniter Kit	28.55

Find Everything Under the Sun at One of Our Convenient Branches

www.plumbers-supply-co.com

HVAC Service and Repair Parts

Hard Start Kits

SPP Series Hard Start

- 115-230V, 1/2 - 10 hp



SPP5

SPP6



Part #	Description	List
S1-SPP5	300% Boost Starter Pow-R-Pak	8.61
S1-SPP6	500% Boost Super Boost	13.16

Kickstart® Hard Start

- Only 2-wire, OEM and manufacturer approved device using a mechanical potential relay with start capacitor
- No PTRC devices or time delays
- Works on all 208-265 volt PSC & CSIR A/C, heat pump & refrigeration compressors:
1-5 HP - reciprocating, scroll & rotary
- 3-Year warranty

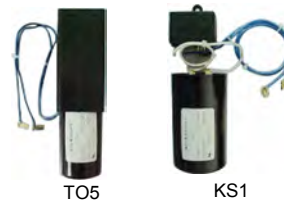

TO5

KS1



Part #	Mfg #	Description	List
S1-02431994000	TO-5	1.0 to 3.0 Ton High Torque	69.70
S1-02431995000	KS1	3.5 to 5.0 High Torque Heat	82.71

Find Everything Under the Sun at One of Our Convenient Branches

www.plumbers-supply-co.com



HVAC Installation Parts

Pressure Switches

- For refrigeration, air conditioning, and heat pump systems
- 1/4" Female SAE connection
- Pressure range: 0 to 650 psi
- Burst pressure: 5000 psi
- Life @ rated load: 100,000 cycles
- 24/120/240V, 50/60 Hz



Low Pressure - SPST Open on Fall

Part #	Open psi	Close psi	Tolerance	List
SLP1025	10	25	+/- 5 psi	19.58
SLP2550	25	50	+/- 5 psi	19.58

High Pressure - SPST Open on Rise

Part #	Open psi	Close psi	Tolerance	List
SHP425300	425	300	+/- 15 psi	19.58

York Air Pressure Switches



Part #	Description	List
S1-02435261000	1.00" Wc on Fall SPNO	19.78
S1-02435262000	1.20" Wc on Fall SPNO	15.84
S1-02435267000	2-Stage 0.60/1.05" Wc on Fall SPNO	34.81
S1-02435270000	0.45" Wc on Fall SPNO	16.13
S1-02435271000	0.50" Wc on Fall SPNO	16.24
S1-02435272000	0.54" Wc on Fall SPNO	15.84
S1-02435275000	2 Stage 0.20/0.35" Wc on Fall SPNO	31.27
S1-02435282000	2 Stage 0.40/0.90" Wc on Fall SPNO	34.03
S1-02435285000	0.75" Wc on Fall SPNO	16.53
S1-02435286000	0.90" Wc on Fall SPNO	16.66
S1-02435929000	0.15 In Wc On Fall SPNO	12.94
S1-02435978000	0.67 In Wc On Fall SPNO	11.45
S1-02435979000	0.15 In Wc On Fall SPNO	11.45
S1-02435903000	0.45/0.85" Wc On Fall SPNO	34.28
S1-02434562000	1.05/0.40" Wc Deact N/O	37.94
S1-02434612000	1.20/0.40" Wc Deact N/O	34.92
S1-02434685000	0.75/1.10/0.40" Wc Deact N/O	55.69

Find Everything Under the Sun at One of Our Convenient Branches

www.plumbers-supply-co.com

Furnace Controls

Defrost Timers

ICM300 Heat Pump Defrost Timer

- Ultra low cost
- Pin-for-pin compatible with OEM Type 621 controls
- Simple time and temperature control
- Must have external relays for fan, reversing valve and auxiliary heat
- High installed base
- 18-30VAC, 50/60Hz, SPST, NO, 10-Minute defrost pin-selectable 30/60/90 minute intervals



Part #	Description	List
ICM300C	18-30VAC,50/60Hz,SPST,NO, Clamshell	22.39

ICM321 Heat Pump Defrost Timer

- Ultra low cost
- Pin-for-pin compatible with OEM controls
- Time and temperature control with anti-short cycle timer
- Integrated outdoor fan and reversing valve
- 18-30VAC, 50/60Hz, DPST, NO output (O, W2); SPST, NO (T1, T2)
- 10-Minute defrost pin-selectable 30/50/90 minute intervals



Part #	Description	List
ICM321C	10-Minute Defrost Timer, Clamshell	48.54

ICM304 Heat Pump Defrost Timer

- Ultra low cost
- High power relay outputs for 1/2hp fan or strip heat
- Integrated outdoor fan and reversing valve relay
- Anti-banger feature energizes the reversing valve 10 seconds after the outdoor fan relay allowing for pressure equalization
- 18-30VAC, 50/60Hz, SPST, NO
- 10-Minute defrost pin-selectable 30/60/90 minute intervals



Part #	Description	List
ICM304C	10-Minute Defrost Timer, Clamshell	46.72

Fan Blower Controls

ICM255 Fan Control Center

- Low cost open board design
- High power, relay output
- Dual function fan delay timer
- Controls the circulating fan in heat pump, A/C and forced air systems
- OFF Delay purges ducts of residual air
- ON Delay allows air to reach the proper comfort level prior to energizing the fan
- Fixed time delays: ON - 1-second, OFF - 60-seconds



Part #	Description	List
ICM255C	18-30VAC, 50/60Hz, Clamshell	18.52

ICM271 - Fan Control Center

- Reliable solid state fan blower
- Specifically designed to replace popular gas furnace centers
- Pin selectable blower delays
- High power, relay output
- Dual function fan delay timer
- Controls the circulating fan in heat pump, A/C and forced air systems
- OFF Delay purges ducts for residual air
- ON Delay allows air to reach the proper comfort level prior to energizing the fan
- Fixed time delays: ON - 75 seconds, OFF - 105 seconds



Part #	Description	List
ICM271C	18-30VAC, 50/60Hz, 20A for Carrier, Robertshaw, Clamshell	60.30

ICM320 Solid State Defrost Control

- Low cost, high performance
- Time and temperature control
- Direct replacement for Carrier HK32FA006
- Integrated outdoor fan and reversing valve
- High installed base
- 18-30VAC, 50/60Hz, DPST, NO (O, W2), SPST NO (DF1, DF2)
- 10-Minute defrost pin-selectable 30/50/90 minute intervals



Part #	Description	List
ICM320C	10-Minute Defrost Timer, Clamshell	59.76

Find Everything Under the Sun at One of Our Convenient Branches

www.plumbers-supply-co.com

Furnace Controls

ICM275 - Fan Control Center

- Microprocessor-based precision
- Built-in humidity relay
- Manually adjustable post-purge off delay from 60-240 seconds
- Electronic air cleaner output
- Time delays: ON - 60 seconds fixed
OFF - 60 to 240 seconds adjustable



Part #	Description	List
ICM275C	18-30VAC, 50/60Hz for Carrier, Robertshaw, Clamshell	62.57

Furnace Control Modules

ICM280 - Furnace Control Board

- Low cost, direct replacement board for Goodman, Janitrol, TI, White-Rodgers and UTEC
- Microprocessor-based precision
- Functions with all 24VAC thermostats
- Twinning compatible with another ICM280
- Diagnostic LED aids in testing and troubleshooting
- For 80+ and 90+ applications
- 7 sec Trial for Ignition
- 9-Pin card slot connection and 9-pin Molex connector on board
- UL Recognized



Part #	Description	List
ICM280C	Direct Replacement Board for Goodman, Janitrol, TI, White-Rodgers and UTEC, Clamshell	95.97

ICM2805 - Furnace Control Board

- OEM replacement control board for Nordyne 903106-Kit
- For use with G3, G4, G5, G6, M2, and M3 furnace modules
- Controls gas valve, inducer draft motor, circulating blower, and hot surface igniter
- Monitors timing, trial for ignition, flame sensing, lockout, plus pressure rollout, and limit switches
- Microprocessor-based precision
- Twinning compatible with another ICM2805 board
- Diagnostic LED aids in testing and troubleshooting



Part #	Description	List
ICM2805	Replacement Board for Nordyne 903106-Kit	102.32

ICM281 - Furnace Control Board

- Low cost, direct replacement board for Carrier CESO110057-00,01,02
- Controls gas valve, igniter, blower motor, inducer, humidifier and air cleaner
- Microprocessor-based precision
- Functions with all 24VAC thermostats
- Designed for 100% gas shutoff in case of ignition failure
- Twinning compatible with another ICM281 board
- Reverse polarity protection
- Secondary brownout voltage protection
- Diagnostic LED aids in testing and troubleshooting



Part #	Description	List
ICM281C	Solid State Furnace Module, Clamshell	97.11

ICM282 - Furnace Control Board

- Low cost, direct replacement board for Carrier HK42F2004, 007,008,009,011,013,016 and 325878751
- Controls gas valve, igniter, blower motor, inducer, humidifier and air cleaner
- Microprocessor-based precision
- Compatible with 24VAC standard thermostats
- Designed for 100% gas shutoff in case of ignition failure
- Twinning compatible with another ICM282 board
- Reverse polarity protection
- Secondary brownout voltage protection
- Diagnostic LED aids in testing and troubleshooting



Part #	Description	List
ICM282C	Solid State Direct Replacement for Carrier, Clamshell	164.41

ICM283 - Furnace Control Board

- Low cost, direct replacement hot surface ignition module for Honeywell, Robertshaw and White Rodgers
- Single/dual rod sensing capabilities
- For gas fired furnaces, boilers and other heating appliances
- Switch selectable lockout times, ignition trials
- Works with both Natural and LP gas systems
- Diagnostic LED aids in testing and troubleshooting



Part #	Description	List
ICM283	120 & 24 VAC, 60 Hz	87.68

Find Everything Under the Sun at One of Our Convenient Branches

www.plumbers-supply-co.com

Furnace Controls

ICM284 - Furnace Control Board

- Low cost, direct replacement hot surface ignition module for Honeywell, Robertshaw and White Rodgers
- Controls gas valve, igniter, blower motor, inducer, humidifier and air cleaner
- Microprocessor-based precision
- Designed for 100% gas shutoff in case of ignition failure
- Reverse polarity protection
- Secondary brownout voltage protection
- Compatible with 24 VAC standard thermostat
- Diagnostic LED aids in testing and troubleshooting



Part #	Description	List
ICM284	208-240 VAC, 60 Hz	312.41

ICM286 - Furnace Control Board

- Low cost, direct replacement hot surface ignition module for Goodman
- Controls gas valve, igniter, blower motors, and inducer
- Monitors timing, trial for ignition, flame sensing, pressure and limit switches, and lockout
- Microprocessor-based
- Designed for 100% gas shutoff in case of ignition failure
- Reverse polarity protection
- Compatible with 24 VAC standard thermostat
- Twinning compatible with another ICM286 control board
- Compatible with LP or natural gas
- Diagnostic fault codes (blinking LED) for simple troubleshooting



Part #	Description	List
ICM286	120VAC, 60 Hz	51.76

ICM289 - Furnace Control Board

- Low cost, direct replacement board for Lennox BCC1, BCC2 and BCC3 circuit boards
- Controls inducer fan motor, blower fan and monitors limit switches
- Microprocessor-based precision
- Functions with all 24 VAC thermostats



Part #	Description	List
ICM289	98 to 132VAC, 60 Hz, 20A	130.11

Gas Ignition Controls

ICM290 - Intermittent Pilot Ignition Module

- Universal intermittent pilot gas ignition control
- Provides ignition sequence, flame monitoring and safety shutoff for single/dual rod intermittent pilot control applications
- For gas fired furnaces, boilers and other heating applications
- Switch selectable pre-purge and ignition trials with permanent lock
- Works with or without vent damper connected
- Works with both Natural and LP gas systems
- Diagnostic LED aids in testing and troubleshooting



Part #	Description	List
S1-S8610U3009	24 VAC (18-30 VAC), 50/60Hz	131.16

ICM293 - Intermittent Pilot Gas Ignition Control

- For use with intermittent pilot boilers, furnaces and other heating appliances
- Microprocessor-based precision
- Monitors timing, trial for ignition, flame sensing and lockout
- Remote flame sensing
- 100% Lockout safety feature
- Compatible with LP or Natural Gas
- Status LED for fault codes to aid in troubleshooting
- Replaces: Lennox 30W33 ignition control, Robertshaw 735L (18G91) or 745 (95H04) ignition controls, Johnson Controls G776 (63K2401, 41K8701, 69J3601) ignition controls



Part #	Description	List
ICM293	For Lennox Furnaces	163.40

ICM295 - Spark Ignition Control Board

- For use with intermittent pilot boilers, furnaces and other heating appliances
- Microprocessor-based precision
- Compatible with LP or Natural Gas
- Continuous spark until pilot flame is established
- Replaces: Carrier LH33WZ510 and comparable ignition controls



Part #	Description	List
ICM295	For Carrier Furnaces	57.02

Find Everything Under the Sun at One of Our Convenient Branches

www.plumbers-supply-co.com

Furnace Controls

ICM296 - Spark Ignition Control Board

- For use with intermittent pilot boilers, furnaces and other heating appliances
- Microprocessor-based precision
- Compatible with LP or Natural Gas
- 100% Lockout safety feature
- Replaces: Carrier LH33WZ512 and comparable ignition controls requiring 100% safety lockout



Part #	Description	List
ICM296	For Carrier Furnaces	89.74

ICM2901 - Intermittent Pilot Gas Ignition Control

- For use with intermittent pilot boilers, furnaces and other heating appliances
- Microprocessor-based precision
- Monitors timing, trial for ignition, flame sensing and lockout
- Remote flame sensing
- 00% Lockout safety feature
- Compatible with LP or Natural Gas
- Replaces: Johnson Controls G770RJA-1, York 025-27762-700, and comparable ignition controls



Part #	Description	List
ICM2901	For Johnson Controls	93.37

ICM2902 - Intermittent Pilot Gas Ignition Control

- For use with intermittent pilot boilers, furnaces and other heating appliances
- Microprocessor-based precision
- Monitors timing, trial for ignition, flame sensing and lockout
- Remote flame sensing
- 100% Lockout safety feature
- Compatible with LP or Natural Gas
- Status LED for fault codes to aid in troubleshooting
- Replaces: Johnson Controls G776 (63K2401, 41K8701, 69J3601), Lennox 30W33, Robertshaw 735L (18G91) or 745 (95H04) ignition controls



Part #	Description	List
ICM2902	For Johnson Controls, Lennox, Robertshaw	93.37

Head Pressure Controls

ICM325H Single-Phase Head Pressure Control

- 120-480VAC Line input
- Integral heat pump bypass circuitry
- Eliminates overshoots
- Helps prevent evaporator freeze-ups, low pressure cut-outs and liquid-slugged compressors in low ambient conditions
- Features: hard start, low temp bypass, isolated 24VAC supply
- 18-30VAC, 50/60Hz Control



Part #	Description	List
LAQSICM325H	120-480VAC	116.95

ICM326H Single-Phase Head Pressure Control

- 120 or 208/240VAC Line input, 50/60Hz
- Built-in transformer
- Helps prevent evaporator freeze-ups, low pressure cut-outs and liquid-slugged compressors in low ambient conditions
- Features: hard start, low temp cutoff, high temperature bypass
- Ideal for line voltage air conditioning and refrigeration



Part #	Description	List
ICM326H	120 or 208/240VAC	131.16

HVAC Service and Repair Parts

Thermocouples

K19 Series - "Super Slim Jim™" Universal Replacement Thermocouple

- Millivolt range: 25 - 35 mV



Part #	Length	Carton Quantity	List
K19AT-18	18"	10	8.33
K19AT-24	24"	10	8.17
K19AT-30	30"	10	9.19
K19AT-36	36"	10	9.90
K19AT-48	48"	5	12.07

Q340 Universal 30 mV Thermocouples

- Includes push-in clip, split nut and adapter assembly for easy pilot burner installation
- Male nut connector for Pilotstat™ safety control power units



Part #	Description	Connection	List
Q340A1066	18" Lead	11/32" 32 Male Connector Nut	7.48
Q340A1074	24" Lead	11/32" 32 Male Connector Nut	7.77
Q340A1082	30" Lead	11/32" 32 Male Connector Nut	8.22
Q340A1090	36" Lead	11/32" 32 Male Connector Nut	8.30

Find Everything Under the Sun at One of Our Convenient Branches

www.plumbers-supply-co.com

HVAC Service and Repair Parts

Transformers

Source 1 Class 2 Transformer

- 24V Secondary Class 2 energy limiting

Foot-mount Transformer (Closed Construction)

Part #	VA	HZ	Primary Voltage	Primary Connections	Secondary Voltage	Secondary Leads	List
S1-T2404F	40VA	60	120/208/240V	Leads	24V	Leads	11.22

Multi-mount Transformer (Closed Construction)

- Universal mounting with plate

Part #	VA	HZ	Primary Voltage	Primary Connections	Secondary Voltage	Secondary Leads	List
S1-T3501M	50VA	50/60	120/208/240V	Leads	24V	Leads	13.13
S1-T6753	75VA	50/60	120/208/240/480V	Leads	24V	Leads	19.74
S1-T7752	75VA	50/60	120/208/240/480V		24V		21.25

Multi-Mount Class 2 1585 UL Transformer

- Includes terminal connection secondary



Part #	VA	Primary	Sec	List
T3403	40	120/208/240	24V	11.47

Aluminum Tubing Kit

- For pilot light installation
- Kit includes fittings
- Meets ASTM B491 and B493
- Alloy 3003-00

BRAMEC®



Part #	Size	List
BR17495	1/4" OD x .032 Wall 50' Coil	21.61

Find Everything Under the Sun at One of Our Convenient Branches

www.plumbers-supply-co.com

HVAC Service and Repair Kits

Run Capacitors

- Continuous duty for single phase AC motors
- Non PCB liquid filled
- Tin plated 1/4 x .032 male terminals
- Internally protected by pressure sensitive interrupter device
- Aluminum case with terne plate steel cover

Single Run Capacitor

Part #	MFD	Volts	Can Style	List
CAP0403	4.0	370V	Flat	2.73
CAP0503	5.0	370V	Flat	2.16
CAP07503	7.5	370V	Flat	2.86
CAP1003	10.0	370V	Flat	3.13
CAP12503	12.5	370V	Flat	3.91
CAP1503	15.0	370V	Flat	3.88
CAP2003	20.0	370V	Flat	4.71
CAP2503	25.0	370V	Flat	5.53
CAP3003	30.0	370V	Flat	6.28
CAP3503	35.0	370V	Flat	6.58
CAP4503	45.0	370V	Flat	9.66
CAP8003	80.0	370V	Round	10.24
CAP0504	5.0	440V	Flat	2.51
CAP07504	7.5	440V	Flat	2.86
CAP1004	10.0	440V	Flat	3.13
CAP1504	15.0	440V	Flat	4.11
CAP2004	20.0	440V	Flat	4.78
CAP2504	25.0	440V	Flat	5.63
CAP3004	30.0	440V	Flat	6.41
CAP3504	35.0	440V	Flat	7.23
CAP4004	40.0	440V	Flat	8.01
CAP4504	45.0	440V	Flat	8.26
CAP5004	50.0	440V	Flat	9.43
CAP5504	55.0	440V	Flat	9.93
CAP8004	80.0	440V	Round	11.53

Find Everything Under the Sun at One of Our Convenient Branches

www.plumbers-supply-co.com

HVAC Service and Repair Kits

Dual Run Capacitor

Part #	MFD Compr.	MFD Fan	Volts	Can Style	List
CAP2053	20.0	5.0	370V	Round	5.11
CAP2543	25.0	4.0	370V	Round	6.71
CAP2553	25.0	5.0	370V	Round	5.91
CAP3043	30.0	4.0	370V		20.49
CAP3053	30.0	5.0	370V	Round	6.48
CAP3543	35.0	4.0	370V		20.56
CAP3553	35.0	5.0	370V	Round	7.28
CAP35753	35.0	7.5	370V		19.26
CAP4043	40.0	4.0	370V		22.89
CAP4053	40.0	5.0	370V	Round	9.58
CAP40753	40.0	7.5	370V		22.44
CAP4553	45.0	5.0	370V	Round	9.96
CAP45753	45.0	7.5	370V	Round	11.66
CAP5053	50.0	5.0	370V		15.61
CAP5553	55.0	5.0	370V		20.04
CAP55753	55.0	7.5	370V	Flat	12.41
CAP6053	60.0	5.0	370V	Round	11.71
CAP7053	70.0	5.0	370V		29.49
CAP8053	80.0	5.0	370V	Round	14.51
CAP80103	80.0	10.0	370V		23.62
CAP2054	20.0	5.0	440V	Round	14.99
CAP2554	25.0	5.0	440V	Round	5.93
CAP3054	30.0	5.0	440V	Round	6.51
CAP3554	35.0	5.0	440V	Round	8.43
CAP35754	35.0	7.5	440V	Round	9.03
CAP4054	40.0	5.0	440V	Round	8.29
CAP40754	40.0	7.5	440V	Flat	10.41
CAP4554	45.0	5.0	440V	Round	10.26
CAP45754	45.0	7.5	440V		29.24
CAP5054	50.0	5.0	440V	Round	10.51
CAP5554	55.0	5.0	440V	Round	11.41
CAP6054	60.0	5.0	440V	Round	10.56
CAP60754	60.0	7.5	440V	Round	12.89
CAP8054	80.0	5.0	440V		19.21

Turbo Run Capacitor



Part #	Description	List
TU200	Turbo 200 Universal 2.5 - 67.5 mfd	58.73

Find Everything Under the Sun at One of Our Convenient Branches

www.plumbers-supply-co.com

Sheet Metal

Galvanized Sheet Metal Pipe
24" Galv Sheet Metal Snaplock Pipe



Part #	Size	Gauge	List
SL24330	3"	30ga	2.22
SL24430	4"	30ga	2.46
SL24530	5"	30ga	3.02
SL24630	6"	30ga	2.55
SL24730	7"	30ga	3.72
SL24830	8"	30ga	4.42
SL24930	9"	30ga	4.93
SL241030	10"	30ga	5.34
SL241230	12"	30ga	6.60
SL24328	3"	28ga	2.92
SL24428	4"	28ga	3.46
SL24326	3"	26ga	3.01
SL24426	4"	26ga	3.26
SL24526	5"	26ga	4.33
SL24626	6"	26ga	4.96
SL24726	7"	26ga	5.34
SL24826	8"	26ga	6.15
SL241426	14"	26ga	9.86
SL241626	16"	26ga	11.66
SL24624	6"	24ga	6.16
SL24824	8"	24ga	7.40
SL24924	9"	24ga	8.87
SL241024	10"	24ga	9.30
SL241224	12"	24ga	10.72

36" Galv Sheet Metal Snaplock Pipe



Part #	Size	Gauge	List
SL361626	16"	26ga	23.63
SL361826	18"	26ga	29.68
SL362026	20"	26ga	35.70

60" Galv Sheet Metal Snaplock Pipe



Part #	Size	Gauge	List
SL60330	3"	30ga	4.55
SL60430	4"	30ga	4.01

Galvanized Sheet Metal Pipe (Continued)
60" Galv Sheet Metal Snaplock Pipe

Part #	Size	Gauge	List
SL60530	5"	30ga	4.86
SL60630	6"	30ga	4.41
SL60730	7"	30ga	6.05
SL60830	8"	30ga	6.76
SL60930	9"	30ga	11.73
SL601030	10"	30ga	9.80
SL601230	12"	30ga	12.03
SL601026	10"	26ga	14.15
SL601226	12"	26ga	18.68
SL601426	14"	26ga	20.50
SL601626	16"	26ga	31.45

Galvanized Sheet Metal Fittings
Galv Sheet Metal Adjustable 90° Elbow



Part #	Size	Gauge	List
90330	3"	30ga	1.40
90430	4"	30ga	1.35
90530	5"	30ga	1.67
90630	6"	30ga	1.51
90730	7"	30ga	2.09
90830	8"	30ga	2.30
90930	9"	30ga	4.72
901030	10"	30ga	5.66
90328	3"	28ga	2.36
901228	12"	28ga	6.48
90326	3"	26ga	2.10
90426	4"	26ga	2.14
90526	5"	26ga	2.69
90626	6"	26ga	2.72
90826	8"	26ga	3.60
901026	10"	26ga	5.96
901226	12"	26ga	7.63
901426	14"	26ga	9.50
901626	16"	26ga	15.91
901826	18"	26ga	25.75
90624	6"	24ga	4.89
90724	7"	24ga	5.28

Find Everything Under the Sun at One of Our Convenient Branches

www.plumbers-supply-co.com

Sheet Metal

**Galvanized Sheet Metal Fittings
(Continued)**

Galv Sheet Metal Adjustable 90° Elbow

Part #	Size	Gauge	List
90824	8"	24ga	6.25
90924	9"	24ga	7.24
901024	10"	24ga	8.22
901224	12"	24ga	9.85

**Galv Sheet Metal Tee Joint
No Crimp, Crimp Outlet, Crimp Pipe End**

Part #	Size	Gauge	List
5416	16"	26ga	60.02
5418	18"	26ga	75.52

Full Flow Tee

Part #	Size	List
10603	3"	8.81
10604	4"	8.81
10605	5"	8.81
10606	6"	8.81
10607	7"	10.30
10608	8"	10.41
10609	9"	12.09
106010	10"	17.35
106012	12"	20.64
106014	14"	28.75

Cap - No Crimp



Part #	Size	List
553NC	3"	3.89
554NC	4"	3.89
555NC	5"	3.89
556NC	6"	3.11
557NC	7"	4.22
558NC	8"	4.63
559NC	9"	4.90
5510NC	10"	7.40
5512NC	12"	8.06
5514NC	14"	12.88
5518NC	18"	21.66

Taper Reducer - 3-Piece - No Crimp



Part #	Size	List
5843	4" x 3"	5.78
5853	5" x 3"	4.55
5854	5" x 4"	4.10
5863	6" x 3"	4.55
5864	6" x 4"	4.45
5865	6" x 5"	4.10
5875	7" x 5"	4.69
5876	7" x 6"	4.24
5885	8" x 5"	5.22
5886	8" x 6"	4.42
5887	8" x 7"	5.22
5896	9" x 6"	5.77
5897	9" x 7"	5.77
5898	9" x 8"	5.77
58106	10" x 6"	6.63
58107	10" x 7"	6.63
58108	10" x 8"	5.16
58109	10" x 9"	6.63
581210	12" x 10"	5.86
58148	14" x 8"	10.86
581410	14" x 10"	10.86
581412	14" x 12"	9.51
581612	16" x 12"	18.31
581614	16" x 14"	18.31
581816	18" x 16"	24.14

Find Everything Under the Sun at One of Our Convenient Branches

www.plumbers-supply-co.com

Sheet Metal

Flue Wye - Crimp Inlet



Part #	Size	List
52543	5" x 4" x 3"	14.11
52544	5" x 4" x 4"	14.11
52643	6" x 4" x 3"	14.11
52653	6" x 5" x 3"	14.11
52654	6" x 5" x 4"	14.11
52764	7" x 6" x 4"	14.11
52765	7" x 6" x 5"	14.11

Wye Branch



Part #	Size	List
78755	7" x 5" x 5"	13.67
78866	8" x 6" x 6"	13.67
781088	10" x 8" x 8"	16.33

Plenums & Return Air Drops

Cold Air Drop



- Includes:
- (1) Starting collar
- (2) 30" Duct sections
- (1) Return air plenum with 1" filter rack
- (6) 10" Drive straps

Part #	Size	List
122120102016	20" x 10" - 20" x 16"	114.18
122225102516	25" x 10" - 25" x 16"	135.29
122425102514	25" x 10" - 25" x 14"	134.58

Adjustable Plenum Top



Part #	Size	List
49T2020	20" x 20"	6.83
49T2424	24" x 24"	9.25

Adjustable Plenum Side



Part #	Size	List
49P1636	16" x 36"	12.83
49P2036	20" x 36"	14.12
49P2436	24" x 36"	16.26
49P3036	30" x 36"	20.58

Takeoffs

Adjustable Round Angle Takeoff for Sheet Metal

Part #	Size	List
63A5	5"	6.68
63A6	6"	4.78
63A7	7"	8.62
63A8	8"	9.66
63A10	10"	20.55

Adjustable Takeoff Round To Round Full Tab



Part #	Size	List
EP1565	6" x 5"	4.80
EP1576	7" x 6"	2.87
EP1587	8" x 7"	5.49
EP1598	9" x 8"	6.95

Find Everything Under the Sun at One of Our Convenient Branches

www.plumbers-supply-co.com

Sheet Metal

Air-Tite Takeoffs

Air-Tite Round Plain Takeoff



Part #	Size	List
ATT6	6"	3.75
ATT8	8"	5.13
ATT.10	10"	6.77
ATT12	12"	8.15
ATT14	14"	9.50
ATT16	16"	11.36

Air-Tite Round to Round Self-Adhesive Duct Takeoff with Damper



Part #	Size	List
ATD6	6"	7.12
ATD7	7"	7.69
ATD8	8"	8.74
ATD10	10"	11.85
ATD12	12"	14.65
ATD14	14"	15.70

Air-Tite Round to Round Duct Takeoff with Scoop & Damper



Part #	Size	List
ATSD5	5"	10.13
ATSD6	6"	6.08
ATSD7	7"	11.48
ATSD8	8"	12.33
ATSD9	9"	14.82
ATSD10	10"	16.47
ATSD12	12"	23.46
ATSD14	14"	26.84
ATSD16	16"	30.04

Air-Tite Round Pipe Takeoff

Part #	Size	List
ATTRP6	6"	5.11
ATTRP7	7"	6.59
ATTRP8	8"	6.16
ATTRP10	10"	10.13
ATTRP12	12"	10.63

Air-Tite Round Pipe Takeoff with Damper



Part #	Size	List
ATDRP6	6"	9.18
ATDRP7	7"	10.06
ATDRP8	8"	10.68
ATDRP10	10"	13.07

Collars & Spin Fittings

Snap Collar - Fiberglass

Part #	Size	List
122SC6	6"	1.78
122SC7	7"	2.08

Top Collar - Plain



Part #	Size	List
10506	6"	1.38
10507	7"	1.58
10508	8"	1.72
105010	10"	2.83
105012	12"	3.30
105014	14"	3.75

Find Everything Under the Sun at One of Our Convenient Branches

www.plumbers-supply-co.com

Sheet Metal

Top Collar - Crimped



Part #	Size	List
10516	6"	0.88
10517	7"	0.91
10518	8"	1.72
105110	10"	2.83
105112	12"	3.30
105114	14"	3.75
105116	16"	4.83

Fiberglass Duct Board Collar without Damper



Part #	Size	List
84ST5	5"	3.46
84ST6	6"	3.23
84ST7	7"	3.89
84ST8	8"	3.93
84ST10	10"	6.78
84ST12	12"	7.65
84ST14	14"	8.75
84ST16	16"	11.80

Long Tab Collars without Damper



Part #	Size	List
11503	3"	1.52
11504	4"	1.51
11505	5"	1.51
11506	6"	1.14
11507	7"	1.43
11508	8"	1.46
11509	9"	2.93
115010	10"	2.02
115012	12"	2.89
115014	14"	2.93
115016	16"	4.33
115018	18"	10.94
115020	20"	16.74

Duct & Fittings

Trunk Duct - 4 Feet

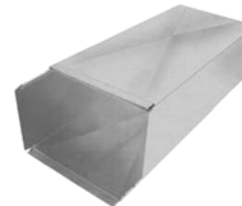

Part #	Size	List
TD4888	8" x 8"	11.62
TD48108	10" x 8"	11.51
TD481010	10" x 10"	18.61
TD48128	12" x 8"	12.20
TD481210	12" x 10"	19.17
TD48148	14" x 8"	13.44
TD481410	14" x 10"	21.43
TD48168	16" x 8"	15.44
TD481610	16" x 10"	21.78
TD48188	18" x 8"	17.61
TD481810	18" x 10"	27.08
TD48208	20" x 8"	17.75
TD482010	20" x 10"	21.81
TD48228	22" x 8"	22.48
TD482210	22" x 10"	28.74
TD48248	24" x 8"	20.20
TD482410	24" x 10"	30.57
TD482510	25" x 10"	35.06
TD48268	26" x 8"	33.12
TD48288	28" x 8"	35.04

Long Tab Collar with Damper



Part #	Size	List
11496	6"	4.77
11497	7"	5.60
11498	8"	6.04
114910	10"	8.12
114914	14"	11.51

Find Everything Under the Sun at One of Our Convenient Branches

www.plumbers-supply-co.com

Sheet Metal

Duct & Fittings (Continued)

Trunk Duct - 4 Feet

Part #	Size	List
TD48308	30" x 8"	37.36

Trunk Duct - 5 Feet



Part #	Size	List
TD6088	8" x 8"	14.52
TD60108	10" x 8"	15.58
TD60128	12" x 8"	15.02
TD60148	14" x 8"	18.62
TD60168	16" x 8"	20.93
TD60188	18" x 8"	23.84
TD60208	20" x 8"	24.43
TD60248	24" x 8"	28.46
TD602410	24" x 10"	41.40

Filter Rack



Part #	Size	List
FR1425	14" x 25" x 1"	14.61
FR1620	16" x 20" x 1"	13.83
FR2020	20" x 20" x 1"	16.29
FR2025	25" x 25" x 1"	16.30



York Filter Frame Kits

Part #	Description	List
1FF0110	1.5-3.5 Ton 1 Phase	40.61
1FF0114	1.5-3.5 Ton 1 Phase	40.61
1FF0112	4.0-5.0 Ton 1 Phase	55.14

Straight Starting Collar



Part #	Size	List
2088	8" x 8"	5.77
20108	10" x 8"	6.34
20128	12" x 8"	6.43
20148	14" x 8"	6.51
20168	16" x 8"	8.25
20188	18" x 8"	9.00
20208	20" x 8"	9.69
202010	20" x 10"	12.03
20228	22" x 8"	11.22
20248	24" x 8"	11.69
202410	24" x 10"	15.79
202510	25" x 10"	16.14

Offset Takeoff Collar

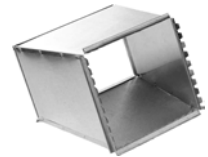

Part #	Size	List
2388	8" x 8" - 8" x 10"	15.17
23108	10" x 8" - 10" x 10"	16.17
23128	12" x 8" - 12" x 10"	17.37
23148	14" x 8" - 14" x 10"	18.32
23168	16" x 8" - 16" x 10"	19.18
23188	18" x 8" - 18" x 10"	20.06
23208	20" x 8" - 20" x 10"	21.50
23228	22" x 8" - 22" x 10"	22.48
23248	24" x 8" - 24" x 10"	23.89

Transition Takeoff Collar Center



Part #	Plenum Size - Duct Size	List
23AT188	10" x 15" - 18" x 8" Center	28.49
23AT208	10" x 16" - 20" x 8" Center	29.36
23AT248	10" x 20" - 24" x 8" Center	34.51
23AT308	30" x 8"	53.53

Find Everything Under the Sun at One of Our Convenient Branches

www.plumbers-supply-co.com

Sheet Metal

90° Vertical (Shortway) Angle

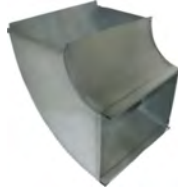

Part #	Size	List
16S88	8" x 8"	16.36
16S108	10" x 8"	17.53
16S128	12" x 8"	18.67
16S148	14" x 8"	19.82
16S168	16" x 8"	21.16
16S188	18" x 8"	23.67
16S208	20" x 8"	25.11
16S2210	22" x 10"	29.80
16S268	26" x 8"	30.44
16S288	28" x 8"	32.38
16S308	30" x 8"	32.56
16S2010	20" x 10"	27.72

45° Vertical Shortway Elbow



Part #	Size	List
15S88	8" x 8"	13.04
15S128	12" x 8"	13.79
15S148	14" x 8"	15.02
15S168	16" x 8"	15.53
15S188	18" x 8"	16.90
15S208	20" x 8"	18.40
15S228	22" x 8"	20.85
15S248	24" x 8"	22.49

90° Horizontal Longway Elbow

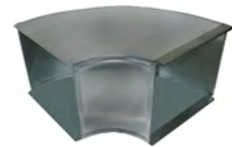

Part #	Size	List
14S88	8" x 8"	17.09
14S108	10" x 8"	19.05
14S128	12" x 8"	20.08
14S148	14" x 8"	21.38
14S168	16" x 8"	22.96
14S188	18" x 8"	24.70
14S208	20" x 8"	26.64
14S228	22" x 8"	29.50
14S248	24" x 8"	34.13
14S268	26" x 8"	40.02
14S288	28" x 8"	44.82
14S1810	18" x 10"	35.64
14S2010	20" x 10"	39.87

45° Horizontal (Longway) Angle



Part #	Size	List
13S88	8" x 8"	13.24
13S108	10" x 8"	13.77
13S128	12" x 8"	15.02
13S148	14" x 8"	16.00
13S168	16" x 8"	17.34
13S188	18" x 8"	18.67
13S208	20" x 8"	20.35
13S228	22" x 8"	21.85
13S248	24" x 8"	23.29

Duct End Cap



Part #	Size	List
2188	8" x 8"	3.36
21108	10" x 8"	3.39
21128	12" x 8"	3.45
21148	14" x 8"	3.77
21168	16" x 8"	4.02

Find Everything Under the Sun at One of Our Convenient Branches

www.plumbers-supply-co.com

Sheet Metal

Duct & Fittings (Continued)

Duct End Cap

Part #	Size	List
21188	18" x 8"	4.33
21208	20" x 8"	4.57
21228	22" x 8"	5.21
21248	24" x 8"	5.60
21288	28" x 8"	7.12
21308	30" x 8"	8.66
211010	10" x 10"	4.37
211210	12" x 10"	4.61
212010	20" x 10"	5.93
212210	22" x 10"	6.34
212410	24" x 10"	7.39
212510	25" x 10"	10.57

Increaser or Reducer Straight Side

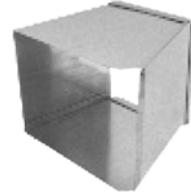

Part #	Size	List
110210888	10" x 8" - 8" x 8"	22.22
110212888	12" x 8" - 8" x 8"	23.84
1102128108	12" x 8" - 10" x 8"	23.84
1102148108	14" x 8" - 10" x 8"	25.87
1102148128	14" x 8" - 12" x 8"	25.87
1102168108	16" x 8" - 10" x 8"	26.86
1102168128	16" x 8" - 12" x 8"	26.86
1102168148	16" x 8" - 14" x 8"	26.86
1102188148	18" x 8" - 14" x 8"	29.95
1102208148	20" x 8" - 14" x 8"	32.03
1102208168	20" x 8" - 16" x 8"	32.03
1102228188	22" x 8" - 18" x 8"	34.47
1102248208	24" x 8" - 20" x 8"	37.21
1102248228	24" x 8" - 22" x 8"	37.21
1102308248	30" x 8" - 24" x 8"	55.38
1102308268	30" x 8" - 26" x 8"	55.38

Note: Priced on larger end.

Duct Adapter



Part #	Size	List
352	2"	4.98
110184	4"	5.40
110186	6"	5.81

Joist Panning



Part #	Size Material	Joists		List
10541735	17"x35"	Single	Galv	3.53
10553235	32"x35"	Double	Galv	6.84

Find Everything Under the Sun at One of Our Convenient Branches

www.plumbers-supply-co.com

Sheet Metal

Drive Cleat



Part #	Size	List
11138	8"	0.38
8D60	60"	1.31

Stack End Cap

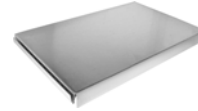

Part #	Size	List
WS21310	3-1/4" x 10"	4.11
WS21312	3-1/4" x 12"	4.67
WS21314	3-1/4" x 14"	5.30

S-Cleat



Part #	Size	List
6S60	60"	1.41

Horizontal 90° Longway Elbow



Part #	Size	List
WS14310	3-1/4" x 10"	13.21
WS14312	3-1/4" x 12"	13.88

Rigid "S" Clip

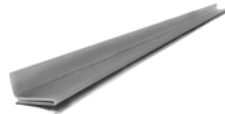

Part #	Size	List
1356026	1"	4.66

Vertical 45° Shortway Angle



Part #	Size	List
WS15310	3-1/4" x 10"	7.15
WS15314	3-1/4" x 14"	8.78

Wall Stack Boots & Fittings

24" Wall Stack



Part #	Size	List
WSJ24310	3-1/4" x 10"	8.59
WSJ24312	3-1/4" x 12"	9.18
WSJ24314	3-1/4" x 14"	10.82

Vertical 90° Shortway Elbow



Part #	Size	List
WS16310	3-1/4"x10"	9.38
WS16312	3-1/4"x12"	10.45
WS16314	3-1/4" x 14"	11.79

60" Wall Stack

Part #	Size	List
WSJ60310	3-1/4" x 10"	21.46
WSJ60312	3-1/4" x 12"	22.98
WSJ60314	3-1/4" x 14"	26.98

Find Everything Under the Sun at One of Our Convenient Branches

www.plumbers-supply-co.com

Sheet Metal

Straight Stack Boot



Part #	Size	List
273106	3-1/4" x 10" - 6"	5.87
273126	3-1/4" x 12" - 6"	5.87
273127	3-1/4" x 12" - 7"	7.92
273148	3-1/4" x 14" - 8"	10.25

Stack Boot 90° Elbow

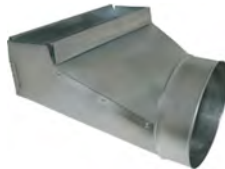

Part #	Size	List
243106	3-1/4" x 10" - 6"	5.87
243127	3-1/4" x 12" - 7"	7.92
243148	3-1/4" x 14" - 8"	10.25

Stack Boot Center End



Part #	Size	List
283106	3-1/4" x 10" - 6"	5.87
283127	3-1/4" x 12" - 7"	7.92
283148	3-1/4" x 14" - 8"	10.25

Short Throat Stackhead

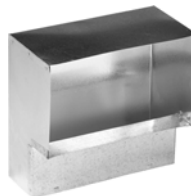

Part #	Size	List
WS10X3106	3-1/4" x 10" to 6" x 10"	14.65
WS10X3126	3-1/4" x 12" to 6" x 12"	15.39
WS10X3146	3-1/4" x 14" to 6" x 14"	17.40

Straight Back Register Boot



Part #	Size	List
27R2104	2-1/4" x 10" - 4"	4.05
27R2105	2-1/4" x 10" - 5"	4.05
27R2106	2-1/4" x 10" - 6"	4.05
27R2126	2-1/4" x 12" - 6"	3.49
27R2146	2-1/4" x 14" - 6"	4.52
27R4104	4" x 10" - 4"	4.05
27R4105	4" x 10" - 5"	4.05
27R4106	4" x 10" - 6"	2.99
27R4107	4" x 10" - 7"	3.84
27R4126	4" x 12" - 6"	3.49
51P4126	4" x 12" - 6" w/ 24 Base	7.18
27R4127	4" x 12" - 7"	3.49
51P4127	4" x 12" - 7" W/24 Base	7.18
27R4128	4" x 12" - 8"	3.95
27R4147	4" x 14" - 7"	4.52
27R4148	4" x 14" - 8"	4.52
27R6106	6" x 10" - 6"	3.91
51P6106	6" x 10" - 6" w/ 24 Base	7.18
27R6107	6" x 10" - 7"	4.52
27R6108	6" x 10" - 8"	4.52
27R6126	6" x 12" - 6"	4.52
27R6127	6" x 12" - 7"	4.52
51P6127	6" x 12" - 7" w/ 24 Base	9.00
27R6128	6" x 12" - 8"	4.52
27R6147	6" x 14" - 7"	4.84
27R6148	6" x 14" - 8"	4.84

Register Boot 90° Elbow

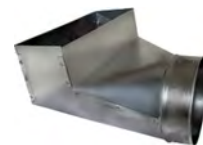

Part #	Size	List
24R2104	2-1/4" x 10" - 4"	4.05
24R2105	2-1/4" x 10" - 5"	4.05
24R2106	2-1/4" x 10" - 6"	4.05
24R2126	2-1/4" x 12" - 6"	3.49
24R2146	2-1/4" x 14" - 6"	4.52
24R4104	4" x 10" - 4"	4.05
24R4105	4" x 10" - 5"	4.05

Find Everything Under the Sun at One of Our Convenient Branches

www.plumbers-supply-co.com

Sheet Metal

Wall Stack Boots & Fittings (Continued)

Register Boot 90° Elbow

Part #	Size	List
24R4106	4" x 10" - 6"	2.94
24R4107	4" x 10" - 7"	3.84
24R4126	4" x 12" - 6"	3.49
24R4127	4" x 12" - 7"	3.83
24R4128	4" x 12" - 8"	3.95
24R4147	4" x 14" - 7"	4.52
24R4148	4" x 14" - 8"	4.52
24R6106	6" x 10" - 6"	3.85
24R6107	6" x 10" - 7"	4.52
24R6108	6" x 10" - 8"	4.52
24R6126	6" x 12" - 6"	4.52
24R6127	6" x 12" - 7"	4.52
24R6128	6" x 12" - 8"	4.52
24R6148	6" x 14" - 8"	4.84

Register End Boot - Center



Part #	Size	List
28R2104	2-1/4" x 10" - 4"	4.27
28R2105	2-1/4" x 10" - 5"	4.27
28R2106	2-1/4" x 10" - 6"	4.27
28R2126	2-1/4" x 12" - 6"	3.49
28R4104	4" x 10" - 4"	4.27
28R4105	4" x 10" - 5"	4.27
28R4106	4" x 10" - 6"	3.34
28R4107	4" x 10" - 7"	4.27
28R4126	4" x 12" - 6"	3.80
28R4127	4" x 12" - 7"	4.27
28R4128	4" x 12" - 8"	4.27
28R4147	4" x 14" - 7"	4.67
28R4148	4" x 14" - 8"	4.67
28R6106	6" x 10" - 6"	4.54
28R6107	6" x 10" - 7"	4.67
28R6108	6" x 10" - 8"	4.67
28R6126	6" x 12" - 6"	4.67
28R6127	6" x 12" - 7"	4.67
28R6128	6" x 12" - 8"	4.67
28R6148	6" x 14" - 8"	6.13

Return Air Frame



Part #	Size	List
31146	14" x 6"	2.01
31148	14" x 8"	3.58
31246	24" x 6"	3.58
31248	24" x 8"	8.10
31306	30" x 6"	3.58
31308	30" x 8"	3.58

Plaster Frame

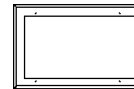

Part #	Size	List
110660	1/2" x 2-1/4" x 5'	5.89
31PF410	4" x 10"	3.58
31PF412	4" x 12"	3.58
31PF610	6" x 10"	3.58
31PF612	6" x 12"	3.58
31PF614	6" x 14"	5.21

Square To Round Diffuser Outlet



Part #	Size	List
51P666	6" x 6" - 6"	7.18

90° Boot with Plaster Frame



Part #	Size	List
59P4126	4" x 12" x 6"	8.09
59P4127	4" x 12" x 7"	8.09
59P6106	6" x 10" x 6"	8.09
59P6127	6" x 12" x 7"	9.66
59P6148	6" x 14" x 8"	9.66

Find Everything Under the Sun at One of Our Convenient Branches

www.plumbers-supply-co.com

Sheet Metal

Dampers

Round Damper

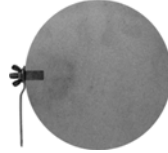

Part #	Size	List
44S4	4"	1.96
44S5	5"	1.96
44S6	6"	2.04
44S7	7"	2.52
44S8	8"	3.34

Round Damper with Handle



Part #	Size	List
44-19	9"	5.49
44-110	10"	5.96
44-112	12"	6.87

Round Damper Two Quad



Part #	Size	List
4410	10"	7.80
4412	12"	9.15

Roof Products

Galvanized Rain Cap



Part #	Size	List
993	3"	5.95
994	4"	6.12
995	5"	6.15
996	6"	6.16

Galvanized Oval Pipe & Fittings

Button Lock Pipe

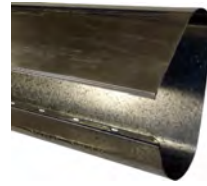

Part #	Size	List
1006	6" x 100"	11.50
1007	7" x 100"	16.20

60" Jt Oval Pipe

Part #	Size	List
1605	5"	9.74
1606	6"	10.80
1607	7"	13.73

4-Piece Flat 90° Elbow



Part #	Size	List
1145	5"	5.51
1146	6"	6.12
1147	7"	9.15

3-Piece Flat 45° Angle



Part #	Size	List
1135	5"	3.39
1136	6"	3.80
1137	7"	6.30

Find Everything Under the Sun at One of Our Convenient Branches

www.plumbers-supply-co.com

Sheet Metal

1-Piece Vertical 90° Elbow



Part #	Size	List
1165	5"	3.13
1166	6"	3.45
1167	7"	5.24

Round To Oval Straight Boot



Part #	Size	List
1275	5" to 5"	7.42
1276	6" to 6"	7.42
1277	7" to 7"	8.09

1-Piece Vertical 45° Angle



Part #	Size	List
1155	5"	3.07
1156	6"	3.37
1157	7"	4.75

Round To Oval End Boot



Part #	Size	List
1066	6"	12.54

Oval Stack Head



Part #	Size	List
1101065	10" x 6" - 5"	5.54
1101066	10" x 6" - 6"	5.54
1101067	10" x 6" - 7"	6.87
1101267	12" x 6" - 7"	7.51



Galvanized Sheets - G60 Coating



Part #	Gauge	Size	List/Ft
SH369628G60	28	36" x 96"	11.26
SH369626G60	26	36" x 96"	12.99
SH369624G60	24	36" x 96"	17.52
SH4812028G60	28	48" x 120"	18.52

90° Round To Oval Boot



Part #	Size	List
1245	5"	7.42
1246	6"	5.51
1247	7"	8.09

Galvanized Sheets - G90 Coating



Part #	Gauge	Size	List/Ft
SH4812026G90	26	48" x 120"	22.45
SH4812024G90	24	48" x 120"	28.86
SH4812022G90	22	48" x 120"	38.90
SH4812020G90	20	48" x 120"	46.15

Find Everything Under the Sun at One of Our Convenient Branches

www.plumbers-supply-co.com

Flex Duct

Ductboard Triangles

- 1" Thick ductboard
- Available taped or knocked down



ATCO Rubber Products, Inc.

Part #	Description	List
KDT121212	12" x 12" x 12" Knock Down	15.35

Sheet Metal Reducer - Knocked Down

Part #	Description	List
KDRED1513	15" x 15" - 15" x 13" Knocked Down	27.28

Flexible Duct Connectors

Junior Connector

- 1-3/4" Metal, 3" fabric, 1-3/4" metal
- 28 Gauge galvanized
- Guard Loc seam
- 100' Roll



Part #	Item #	Description	List
DU10169	JBX-100	Black Excelon®	136.97

Duct Strap - Galvanized Metallic - Roll



Part #	Description	List
710-003	30ga 1-1/2" x 100', Boxed	15.28

Duct Hanger Strap

Part #	Description	List
111510	10" Strap	0.49

Hanging Wire

- 18 Gauge galvanized on reel



Part #	Description	List
710-185G	5# (830') Hanging Wire	16.30



Duct Hangers

Duct Strap - Woven Polypropylene

- Webbed, high tensile, abrasion and chemical resistant
- Use for flex duct



Part #	Description	Color	List
710-100	1-3/4" x 100 yd Roll	Black	5.19
710-102	3" x 100 yd Roll	Black	9.67
710-101	1-3/4" x 100 yd Roll	Silver	5.19
710-103	3" x 100 yd Roll	Silver	15.85

Find Everything Under the Sun at One of Our Convenient Branches

www.plumbers-supply-co.com



Smoke Detectors and Alarms

Smoke Detectors

Firex® 2650-660 Series Duct Mounted Smoke Detector

- High temperature design rated to 155°F
- Alerts when dirty
- One horn/strobe operated by up to 15 detectors
- 9"H x 7"W x 2.25"D



Part #	Description	List
2650-660	Ionization Model	123.78

Duct Smoke Detector Accessories



0544

Part #	Description	List
UN0537	Remote Alarm LED 0537	28.08
UN0538	Remote Alarm LED (Red), Key Operated Test/Reset Switch	39.97
MC0544	Remote Alarm Horn, Key Operated	66.86
UN0547	Remote Horn/Strobe, Wht Housing, Clear Cover	80.52

Duct Smoke Alarm Sampling Tubes



0532

Part #	Description	List
UN0532	Sampling Tube for 6" to 2.5' Duct Widths	8.08
UN0534	Sampling Tube for 5.0" to 10.0" Duct Widths	16.05

M

Find Everything Under the Sun at One of Our Convenient Branches

www.plumbers-supply-co.com

Test Equipment

Super Temperature Pressure Clamp

- Intelligent temperature clamp
- (3) Tools in one
 - Temperature (pipe)
 - Temperature and relative pressure
 - PT Chart (database programmed with 65 refrigerants)
- Battery operated
- Auto shut-off
- Set-up and change refrigerants in seconds
- Side magnets attach the clamp to any metal surface
- Great for superheat/subcool calculations
- Easily clamps to 3/8" to 1-1/8" tube



Part #	Description	List
SC8000	Super Temp Clamp	76.44



Thermometers

Digital Pocket Thermometer

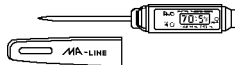

Part #	Description	List
MA-PDT392B	Temp -40°F to +392°F High/Low Temp Recall, Water Resistant	15.78

Pocket Thermometer

- 1" Diameter dial with 5" stems
- Adjustable for recalibration
- 1% Accuracy full scale
- Stainless steel construction, polycarbonate crystal



Part #	Description	List
TD-1	0° to +220°F	3.42
TD-2	-40° to +160°F	3.42

Digital Stem Thermometer with 180° Rotating Head Design

- Temperature range
- On/Off switch or will automatically shut off after 10 minutes
- Complete with battery

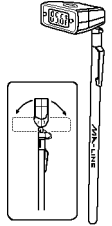

Part #	Description	List
MA-RT340	-58° to 302°F	15.78

Meters

Analog Clamp-On Meter

- Features:
 - AC Current
 - AC Voltage
 - DC Voltage
 - Resistance
 - Temperature
 - CAT II
- Carrying case and leads included
- Temperature range: -4°F to 300°F (-20°C to 150°C)
- (5) Functions

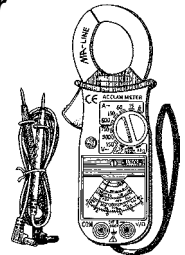

Part #	Description	List
MA-12823	Analog Clamp On Meter with Case and Leads	55.00

Economy Mini Digital Multimeter With Rubber Boot

- Compact design
- Manual ranging
- 3-1/2" digit, 2000 count display
- CAT II
- 1 Year limited warranty

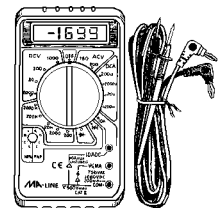

Part #	Size	List
MA-DM1	5-1/2" x 3-1/4"	14.87



Test Equipment

Digital Multimeter with Temperature

- Mechanical doors to prevent wrong hook-up
- Temperature range -58° to 2498°F
- Auto-off
- Backlight
- 3-1/2" Digital display
- Data hold
- Type K thermocouple
- Audible continuity
- Includes Case
- 1-Year limited warranty



Part #	Size	List
MA-12817	7-3/4" L x 3-1/2" W	53.07

Auto Ranging Multimeter

- AC/DC Selecting button
- AC/DC Voltage and current
- Audible continuity
- Temperature °F/°C
- Capacitance
- Range control feature
- Fold out stand
- Power switch
- Relative zero button
- Range control button
- Resistance
- Continuity
- (4) Input jacks
- Frequency current

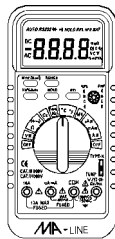

Part #	Description	List
MA-12812	Case & Battery Included	67.57

AC/DC Digital Multimeter with Auto Selection

- Features:
 - Resistance
 - Duty cycle
 - Frequency
 - Capacitance
- Diode check and continuity test
- Auto/manual ranging
- 6000 Count LCD
- Data hold, MAX, MIN
- Auto power off
- Includes test leads, 9V battery, manual and soft case
- CAT III 600V, CAT II 1000V

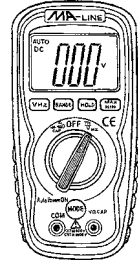

Part #	Description	List
MA-12837	AC/DC Digital Multi-Meter w/Auto Selection	61.03

Test Leads



Part #	Description	List
MA05031-2	10-Wire, 18"L, Low Voltage w/Alligator Clips: White, Red, Black, Yellow, & Green Wire	7.48

Electrical Testers

Low Voltage Detector & LED Flashlight

- Non-contact detection of AC Voltage from 24 to 1000 VAC
- Double molded case
- Suitable for outlets or against wire insulation testing
- Flashing red LED light indicator and audible beeper
- Built-in, bright LED flashlight with on/off button
- For use on 50/60Hz circuits
- Includes 2 AAA batteries



Part #	Description	List
MA-49858	Convenient Size with Pocket Clip	17.43

Find Everything Under the Sun at One of Our Convenient Branches

www.plumbers-supply-co.com

Test Equipment

Carbon Monoxide Detector

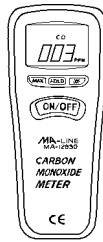

MA-12830

Part #	Description	List
MA12830A	Portable LCD Display With Case	209.72



Digital Multimeters

DM384 Multimeter

- 750 volts AC & 1000 volts DC
- 10 amps AC & DC
- Resistance to 40 Megohms
- Diode check function
- Continuity
- Frequency to 40 Megahertz
- Capacitance to 40,000 microfarad
- Resistance to 40 Megohms
- Autoranging
- Analog bar graph
- CE listed CAT III
- Includes test leads, rubber boot, 9V battery & fuses
- 5 year limited warranty



Part #	Description	List
DM384	Full-Sized Multimeter	100.34

DM393 True RMS Multimeter

- All inputs, ranges and functions protected to 1000 V CAT III
- Access to battery and fuses without breaking calibration seals
- True RMS AC volts and amps
- Measures:
 - Temperature from -40° to 2372°F
 - Capacitance from 40nF to 100 microfarad
 - Frequency to 10 Megahertz/duty cycle
 - Resistance to 40 Megohms
 - 1000V AC & DC
 - 10 amps AC & DC
 - Continuity
 - Diode bias
- 4000 Count backlit display
- Data hold and relative mode
- Ruggedized
- Autoranging
- Analog bar graph
- 5-Year limited warranty



Part #	Description	List
DM393	True RMS Digital Multimeter	141.27

DCM3 Digital Capacitance Meter

- (9) Ranges
- Zero adjustment
- Over Range indicator
- Polarity indicator
- Quick display refresh rate
- Fuse protected input
- Includes test leads and 9V battery
- 1-Year warranty



Part #	Description	List
DCM3	Digital Capacitance Meter	54.94



Test Equipment

Clamp-On Digital Multimeters

DL379 G2 Phoenix Pro Clamp-On Multimeter

- Dual display & low battery display lock
- Test lead storage & holder on clamp head
- Auto off
- Input jack lock
- Detachable clamp head
- Work light
- Magnetic mount
- User temperature calibration
- EasyView high contrast backlit display
- Compatible with common industry accessories heads
- Safety compliance CAT III 600V, CAT II 1000V
- Includes:
 - Test leads
 - K-Type probe (no adapter required)
 - Zippered case
 - (2) AAA Batteries
- 3-Year limited warranty



Part #	Description	List
DL379	11 Functions Including -40° to 752°F Temperature (K-Type)	121.78

DL389 G2 Phoenix Pro+ Clamp-On Multimeter

- Dual display & low battery display lock
- Test lead storage & holder on clamp head
- Auto off
- Input jack lock
- Detachable clamp head
- Work light
- Magnetic mount
- User temperature calibration
- EasyView high contrast backlit display
- Compatible with common industry accessories heads
- Safety compliance CAT III 600V, CAT II 1000V
- Includes:
 - Test leads
 - K-Type probe (no adapter required)
 - Zippered case
 - (2) AAA Batteries
- 3-Year limited warranty



Part #	Description	List
DL389	12 Functions Including TRUE-RMS (AC Volts & Amps)	154.55
DL389KIT	12 Functions with CH3 Clamp Hook	178.70

CH3 G2 Phoenix Hook Extended Clamp Head

- Measures 100A AC (1/4" wire diameter maximum)
- Non-contact voltage in tip
- Features a work light for dark work spaces
- Patented virtual closed core accuracy
- Works exclusively with the PRO and PRO+ multimeters
- Works exclusively with the Phoenix clamp meter series
- 3-Year limited warranty



Part #	Description	List
CH3	G2 Phoenix Hook Extended Clamp Head	24.95

Clamp-On Meters

MCP9A Analog Clamp Meter

- (9) Ranges
- A/C amp ranges up to 300A
- Check line voltages and control circuits with 150,300, & 600 AC Volt ranges
- Resistance to 1000 ohms
- Color-coded, high res scale-plate
- Pointer-lock switch (data hold)
- 3-Year limited warranty



Part #	Description	List
MCP9A	1-1/2" Jaw Capacity	77.92

Infrared Thermometers

INF155 Scout I Infrared Thermometer

- 10:1 Distance to spot ratio
- Maximum only, max value capture
- 60 Second hold
- Auto off
- 0.95 Fixed emissivity
- Auto shut-off at 15 seconds idle
- Backlit display
- Over-molded handle with comfort grip
- Low battery indicator
- Holster & carrying case
- 3-Year warranty



Part #	Description	List
INF165	-58° to 750°F Range	69.93

Find Everything Under the Sun at One of Our Convenient Branches

www.plumbers-supply-co.com

Test Equipment

Thermometers

PDT550 Digital Pen Type Thermometer

- Waterproof
- Built-in magnetic mount
- Records MIN/MAX temperatures
- Data hold
- Auto power off
- Easy access battery compartment
- Enhanced accuracy of digital circuitry
- Includes battery & multipurpose probe
- 3-Year limited warranty



Part #	Description	List
PDT550	-58° to 572°F Range	18.95

Pocket Dial Thermometer

- Recalibration nut
- Plastic watertight magnifying lens
- Stainless steel construction
- +/- 1 division accuracy, 2° per division
- Includes a pocket clip sheath
- 1-Year limited warranty



T220

Part #	Description	List
T220	0° to +220°F Range, 1" Dial	3.96

Psychrometers

DTH31 Digital Psychrometer - Pocket-Sized

- Monitors three parameters simultaneously:
 - Wet bulb temperature
 - Ambient temperature
 - Dew point
 - Relative Humidity (RH) from 0% to 100%
 - Switchable temperature:
 - 4° to 122°F or -20° to 50°C
 - MIN/MAX
 - Data hold
- 1-Year limited warranty



Part #	Description	List
DTH31	Triple Display & Sensor Cap	97.41

Leak Detectors

CD100A Combustible Gas Leak Detector

- Long 18" gooseneck for hard to reach areas
- Tip light in sensor cap illuminates search area
- Probe cage protects sensor
- Audio and visual tic rate fully adjustable
- Headphone jack
- Includes:
 - Sensor and cap
 - 9V Battery
- 1-Year limited warranty



Part #	Description	List
CD100A	50 ppm Minimum Detection	172.91

RLD10 Refrigerant Leak Detector

- Sensitive to .5oz per year R134A
- Automatically detects all existing halogenated refrigerants & blends
- Two position sensitivity selector
- Audible tick & visual indicators identify refrigerant leak rate
- Auto zeros when turned on
- 18-1/2" long gooseneck probe
- Includes sensor tip, tip guard, 9V battery
- 1-Year limited warranty



Part #	Description	List
RLD10	Refrigerant Leak	164.21



Test Equipment

Manometers

EM151 Digital Electronic Manometer

- Single input measurement to $\pm 20''$ wg
- Integral protective boot w/magnet
- Simple two-button operation
- Measures in inches water gauge and Mbar
- Automatic after 5 minutes of inactivity & manual power-off
- Includes:
 - (1) Pressure tubes with brass fitting connector
 - (1) Std 9V battery
 - Manual
- 1-Year limited warranty



Part #	Description	List
EM151	Single Input Electronic Manometer	103.26

Pipe Clamp Adapters

ATTPC2 Pipe Clamp Adapter

- Works with any meter using K-type thermocouple inputs
- Measures 1/4" to 1-1/2" pipe
- Probe is thermally isolated from ambient temperatures for accuracy
- One year limited warranty



Part #	Description	List
ATTPC2	Quick Clamp Adapter	49.94

Airflow Meters

DAFM3 Digital Air Flow Meter

- Measures:
 - Temperature from -4 to 140°F
 - Air velocity from 1 to 114 ft/s
 - Relative humidity
- Calculates:
 - Dew point from -50 to 158°F
 - Wet bulb from -7.6 to 158°F
 - Volume from 0 to 99,999 CFM
- Protective twist cap
- Large LCD digital display
- Professional remote vane
- Powered by (4) AAA batteries
- Includes 9V battery, carrying case, manual
- 1-Year limited warranty



Part #	Description	List
DAFM3	Temperature & Air-Flow Meter w/Case	193.20

Find Everything Under the Sun at One of Our Convenient Branches

www.plumbers-supply-co.com

Bath Fans / Utility Blower



Bath Exhaust Fans

AS Advantage Bath Exhaust Fan

- White polymeric grille secured in place with torsion springs
- Slim 3.75" housing allows unit to be installed into wall applications
- Galvanized steel housing
- Plastic collar/damper
- 3" Round duct size
- Moderate sound level
- Mounting tabs included



Part #	Description	List
AS70	70 CFM 4.0 Sones	34.30

ASLC Advantage Bath Exhaust Fan with Light

- White polymeric grille screw mounted through light housing
- High impact polycarbonate lens secured with integral tabs
- Heavy-gauge cold rolled steel baked enamel finish
- 1-Piece polymeric wheel is 4-1/2"D x 1"W with 10 fins
- Single coil plug-in, 2-pole motor 120V, 60Hz, 1.6A
- 23 Gauge galvanized metal house 7-3/8" x 7-5/8" x 5-7/8"
- 4" Plastic damper
- Maximum light: 100W
- For bathrooms up to 70 sq ft



Part #	Description	List
ASLC70	70 CFM 4.0 Sones	63.00

BFQ Snap-In Installation High Performance Bath Exhaust Fan

- White polymeric 10" x 10" grille secured in place with torsion springs
- Heavy-duty, permanently split capacitor, plug-in 4-pole motor 120V, 60Hz, 0.45A
- Flame retardant ABS house 8-1/2" x 9-1/16" x 4-3/4"
- 4" Plastic damper
- Mounting bracket included
- Energy Star qualified



Part #	Description	List
BFQ90	90 CFM 2.5 Sones	45.00



Bath Fans

Deluxe Ceiling/Wall Fan

- 3" Round duct connector
- 9" x 9-1/4" White polymeric grille
- Torsion spring grille mounting
- Double strength mounting flanges with keyhole slots
- UL Listed for showers and baths with GFCI-protected branch circuit
- Housing dimensions: 3-5/8"H x 7-1/2"W x 7-1/4"D

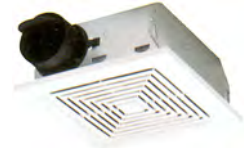

Part #	CFM	Sones	Area	List
BR671	70	6.0	65 sq ft	40.99

Economy Ceiling/Wall Fan

- 3" Round duct connector
- 9" x 9-1/4" White polymeric grille
- Torsion spring grille mounting
- Double strength mounting flanges with keyhole slots
- UL Listed for showers and baths with GFCI-protected branch circuit
- Housing dimensions: 3-5/8"H x 7-1/2"W x 7-1/4"D



Part #	CFM	Sones	Area	List
BR688	50	4.0	45 sq ft	18.18

Combination Bath Fans

Economy Fan/Light

- 4" Round duct connector
- White polymeric grille
- 100W Incandescent light capacity or 13W double twin-tube fluorescent lights (bulbs not included)
- UL Listed for use over bathtubs and shower when connected to a GCFI-protected branch circuit
- Type IC (Insulation contact)
- Mounting ears
- Housing dimensions: 5-3/4"H x 8-1/4"W x 8"D



Part #	CFM	Sones	Area	List
BR678	50	2.5	45 sq ft	48.99

Find Everything Under the Sun at One of Our Convenient Branches

www.plumbers-supply-co.com

Bath Fans

Ultra Silent™ Fan/Light

- Nearly silent operation
- 4" Round duct connector
- White polymeric grille
- 100W Incandescent lamp (not included)
- UL Listed for use over tub or shower when installed in GFCI protected branch circuit
- Fits 2" x 8" ceiling construction



Part #	CFM	Sones	Area	List
QTRN080L	80	1.0	75 sq ft	211.52

Panasonic eco ideas
ideas for life

WhisperGreen-Lite™ Ventilating Fans

Single-Speed

- Built-in intelligence allows fan CFM regardless of elbows and other factors that might hinder performance
- Electronic ballast technology with (2) Energy-Star® qualified 18W compact, flicker-free fluorescent lamps and a 4W night-light
- Built-in damper to prevent backdraft



Part #	CFM	Sones	List
FV08VKL1	80	<0.3	171.32



Find Everything Under the Sun at One of Our Convenient Branches

www.plumbers-supply-co.com

HVAC Ventilation

Booster Fans

- Hard to heat or cool rooms
- Installs in branch duct
- 120V



Part #	Description	CFM	List
625-AF6	6" Draft Booster	240	23.97
625-AF8	8" Draft Booster	420	28.87



Draft Controls

Type MG-1 Draft Controls

Double-Acting for Gas Furnaces & Boilers

- Widely used for conversion burner installations, gas draft-induced appliance operation with mechanical draft inducers or sidewall power venters
- Recommended for use on gas atmospheric appliances where a draft hood cannot be installed and can improve combustion stability and draft on many gas atmospheric installations with venting problems
- Precise, accurate control of drafts at levels higher than std draft diverter
- Since it is double acting, it opens out to relieve positive vent system pressures as low as .01"
- Draft adjustments using weights are simple & accurate from .01" - .1"



Part #	Control Size	Nom Capacity Sq In	Recommend Pipe Diameter	List
FIMG18	8"	50.3	7" - 8"	82.47

Fresh Air Ventilation

FAS-1 Fresh Air System™

- Fresh Air System™ includes:
 - Fresh air programmable control for central system fan, featuring fan/vent on and off delay settings, 1-199 minutes in 1 minute increments, unlimited setting for on and off
 - Fresh air damper, stainless steel to fit 6" duct/pipe size, power open/close in 15 seconds



Part #	Description	List
FAS-1	24V Fresh Air System	180.14



Radon Mitigation Fans

HP Series Radon Mitigation Fan

- Designed with higher pressure capabilities for radon mitigation applications
- Fans are attached to PVC pipe using flexible couplings
- UV Resistant, UL listed durable plastic
- UL Listed for use in commercial applications
- Approved for mounting in wet locations such as outdoors
- Totally enclosed energy efficient PSC motor
- High efficiency EBM motorized impeller
- Auto reset thermal overload protection
- Watertight electrical terminal box
- UL Listed for use in commercial applications
- 5-Year factory warranty



Part #	Description	List
HP-190	4" 115V In-line Duct Radon Fan, 60-85 Wattage Range	220.39

Find Everything Under the Sun at One of Our Convenient Branches

www.plumbers-supply-co.com

Thermostats

Temporary Construction Thermostats

Temp-Stat™ Cooling Thermostat

- Low cost, non-adjustable, temporary construction thermostat preset to a given temperature

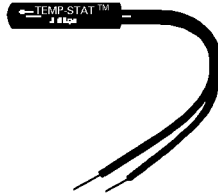

Part #	Description	List
CL-70	Cooling Only, Preset to 70°	11.00

Temporary Heating Thermostat

- Install in place of standard thermostat during construction
- Sturdy enclosure protects switch from drywall dust, paint and mudding
- Tamper-proof design prevents temperature adjustment
- Can be reused from job to job



Part #	Description	List
BR165	Maintains Heating Temp Set Point at 65°F	5.58

M

Find Everything Under the Sun at One of Our Convenient Branches

www.plumbers-supply-co.com

Thermostats

Thermostats

500 Series Mechanical Thermostat

- 24 Volt AC gas, oil, electric and millivolt compatible
- megaswitch® Magnetic switch technology
- Environmentally safe - mercury-free
- Integrated subbase
- Front-mount, plated wiring terminals
- Separate O & B terminals on 500
- Heavy-duty heat anticipator
- Front mounted wiring terminals
- 1-Year limited warranty



Part #	Stages	Programs	Power Source	Terminal Designations	List
BR500	1 Heat/1 Cool	N/A	Hardwired	O, G, Rc, Rh, B, Y, W	15.87
BR505	Heat Only	N/A	Hardwired	Rh, W	13.95

1000/1200 Builder Series Non-Programmable Thermostat

- Compatible with gas, oil, electric, heat pump or millivolt heating systems
- Cover with quick reference user instructions
- Bright blue backlit display
- Adjustable temperature limits
- Easy access front battery door
- Hardwired or battery powered
- Non-volatile memory retains user settings
- Separate O and B terminals
- Compressor short-cycle protection
- Separate heating and cooling set point temperatures
- Low battery indication
- ESD Guard™ electronic circuitry
- Front access reset button
- F° / C° Switch
- Gas/electric fan switch
- Mount to horizontal box



1000, 1200



1000NC, 1200NC

1000 Series Single-Stage Heat/Cool Conventional or Heat Pump Thermostat

- Single-stage heat/cool conventional or heat pump
- Adjustable 1st and 2nd stage temperature differential
- 5-Year limited warranty



Part #	Stages	Programs	Power Source	Terminal Designations	List
BR1020	1 Heat/1 Cool	N/A	Battery/Hardwired	Rc, Rh, W, Y, G, O, B, C	32.84

1000NC Builder Series Economy Thermostat

- Single-stage conventional or heat pump system control
- 2-Year limited warranty



Part #	Stages	Programs	Power Source	Terminal Designations	List
BR1000NC	1 Heat/1 Cool	N/A	Battery/Hardwired	Rc, Rh, W, Y, G, O, B, C	27.76

Find Everything Under the Sun at One of Our Convenient Branches

www.plumbers-supply-co.com

Thermostats

1200 Builder Series Thermostat

- Multi-stage conventional or heat pump system control
- Adjustable 1st and 2nd stage temperature differential
- 5-Year limited warranty



Part #	Stages	Programs	Power Source	Terminal Designations	List
BR1220	2 Heat/1 Cool	N/A	Battery/Hardwired	R, E/W1, W2, Y, G, O, B, C	45.16

1200NC Builder Series Economy Thermostat

- Multi-stage conventional or heat pump system control
- Auxiliary heat indicator
- Emergency heat switch
- 2-Year limited warranty



Part #	Stages	Programs	Power Source	Terminal Designations	List
BR1220NC	2 Heat/1 Cool	N/A	Battery/Hardwired	R, E/W1, W2, Y, G, O, B, C	39.25

2000 Builder Series Thermostat

- Compatible with gas, oil, electric, heat pump or millivolt heating systems
- 5-2 Day separate weekday/weekend programming
- Cover with quick reference user instructions
- Bright blue backlit display
- Adjustable temperature limits
- Easy access front battery door
- Hardwired or battery powered
- Non-volatile memory retains user settings
- Separate O and B terminals
- Compressor short-cycle protection
- Separate heating and cooling set point times and temperatures
- Low battery indication
- ESD Guard™ electronic circuitry
- Front access reset button
- F° / C° Switch
- Gas/electric fan switch
- Mount to horizontal box
- Filter check monitor
- Adaptive recovery mode (ARM™)
- Temporary program override
- Programmable extended hold mode
- Meets California Title 24 guidelines



2000 Series Programmable Thermostat

- Single-stage heat/cool
- Meets California Title 24 guidelines
- 5-Year limited warranty



Part #	Stages	Programs	Power Source	Terminal Designations	List
BR2020	1 Heat/1 Cool	5+2	Battery/Hardwired	Rc, Rh, W, Y, G, O, B, C	48.00

Find Everything Under the Sun at One of Our Convenient Branches

www.plumbers-supply-co.com

Thermostats

2000NC Series Non-Programmable Economy Thermostat

- Up to 2-heat / 1-cool conventional or heat pump
- Meets Energy Aware® guidelines
- 2-Year limited warranty



Part #	Stages	Programs	Power Source	Terminal Designations	List
BR2020NC	1 Heat/1 Cool	5+2	Battery/Hardwired	Rc, Rh, W, Y, G, O, B, C	34.15

3000/3200 Premier Builder Series Non-Programmable Thermostat

- Cover with quick reference user instructions
- Bright blue backlit display
- Adjustable temperature limits
- Easy access front battery door
- Hardwired or battery powered
- Non-volatile memory retains user settings
- Separate O and B terminals
- Compressor short-cycle protection
- Separate heating and cooling set point temperatures
- Low battery indication
- ESD Guard™ electronic circuitry
- F° / C° Switch
- Mount to horizontal box
- Circulating fan mode
- Residual cooling fan delay
- Keypad lockout



3000 Series Non-Programmable Thermostat

- Single-stage heat/cool
- Adjustable temperature differential
- Gas / electric fan switch
- Low temperature “freeze” protection



Part #	Stages	Programs	Power Source	Terminal Designations	List
BR3020	1 Heat/1 Cool	N/A	Battery/Hardwired	Rc, Rh, W, Y, G, O, B, C	36.68

3200 Series Non-Programmable Thermostat

- Multi-stage, 2-heat / 2-cool conventional or heat pump
- Adjustable 1st and 2nd stage temperature differential
- Auxiliary heat fossil fuel switch
- Front access reset button
- 5-Year limited warranty



Part #	Stages	Programs	Power Source	Terminal Designations	List
BR3220	2 Heat/2 Cool	N/A	Battery/Hardwired	R, E/W1, W2, Y1, Y2, G, O, B, C, L	54.09



Thermostats

3300 Premier Builder Series Non-Programmable Thermostat

- Auto changeover, multi-stage conventional or heat pump
- Cover with quick reference user instructions
- Bright blue backlit display
- Adjustable temperature limits
- Easy access front battery door
- Hardwired or battery powered
- Non-volatile memory retains user settings
- Separate O and B terminals
- Compressor short-cycle protection
- Separate heating and cooling set point temperatures
- ESD Guard™ electronic circuitry
- Mount to horizontal box
- Circulating fan mode
- Residual cooling fan delay
- Multi-level keypad lockout
- View set-point and temperature at the same time
- Remote indoor/outdoor sensor compatible
- Adjustable heat pump balance points
- Simple, menu-driven programming
- Auxiliary heat fossil fuel option
- Compressor power outage protection
- Programmable A/C monitoring
- 5-Year limited warranty



Part #	Stages	Programs	Power Source	Terminal Designations	List
BR3300	3 Heat/2 Cool	N/A	Battery/Hardwired	R, E/W1, W2, Y1, Y2, G, O, B, C, L	66.00

M

Find Everything Under the Sun at One of Our Convenient Branches

www.plumbers-supply-co.com

Thermostats

5000 Premier Series Programmable Thermostat

- Compatible with gas, oil, electric, heat pump and millivolt systems
- Cover with quick reference user instructions
- 7-Day or 5-2 day programmable
- Bright blue backlit display
- Adjustable temperature limits
- Easy access front battery door
- Hardwired or battery powered
- Non-volatile memory retains user settings
- Separate O and B terminals
- Compressor short-cycle protection
- Separate heating and cooling set point times and temperatures
- Low battery indication
- ESD Guard™ electronic circuitry
- F° / C° Switch
- Mount to vertical or horizontal box
- Circulating fan mode
- Residual cooling fan delay
- Keypad lockout
- Filter check monitor
- Adaptive recovery mode (ARM™)
- Temporary program override for (4) hours or until next set point
- Programmable extended hold mode
- Front access reset button
- Gas / electric fan switch
- 5-Year limited warranty



Part #	Stages	Programs	Power Source	Terminal Designations	List
BR5020	1 Heat/1 Cool	5+2 / 7 Day	Battery/Hardwired	Rc, Rh, W, Y, G, O, B, C	54.21



Find Everything Under the Sun at One of Our Convenient Branches

www.plumbers-supply-co.com

Thermostats

5200 Series Programmable/Non-Programmable Thermostat

- Universal manual changeover, multi-stage 2-heat/2-cool conventional or heat pump
- Cover with quick reference user instructions
- 7-Day, 5-2 day programmable or non-programmable
- Bright blue backlit display
- Adjustable 1st and 2nd stage temperature differential
- Easy access front battery door
- Hardwired or battery powered
- Non-volatile memory retains user settings
- Separate O and B terminals
- Compressor short-cycle protection
- Separate heating and cooling set point times and temperatures
- Low battery indication
- ESD Guard™ electronic circuitry
- F° / C° Switch
- Mount to vertical or horizontal box
- Circulating fan mode
- Residual cooling fan delay
- Multi-level keypad lockout
- Filter check monitor
- Adaptive recovery mode (ARM™)
- Auxiliary heat fossil fuel switch
- Separate heating and cooling set-point program times and temperatures
- Temporary program override for (4) hours or until next set point
- Programmable extended hold mode
- Front access reset button
- Gas/electric fan switch
- Meets California Title 24 guidelines
- 5-Year limited warranty



M

Part #	Stages	Programs	Power Source	Terminal Designations	List
BR5220	2 Heat /2 Cool	5+2 / 7 Day	Battery/Hardwired	R, E/W1, W2, Y1, Y2 G, O, B, C, L	72.42

Find Everything Under the Sun at One of Our Convenient Branches

www.plumbers-supply-co.com

Thermostats

5300 Series Programmable/Non-Programmable Thermostat

- Universal auto changeover, up to 3-heat/2-cool conventional or heat pump
- Cover with quick reference user instructions
- 7-Day, 5-2 day programmable or non-programmable
- Bright blue backlit display
- Adjustable 1st, 2nd and 3rd stage temperature differential
- Easy access front battery door
- Hardwired or battery powered
- Non-volatile memory retains user settings
- Compressor short-cycle protection
- Compressor power outage protection
- Separate heating and cooling set point times and temperatures
- Low battery indication
- ESD Guard™ electronic circuitry
- F° / C° Switch
- Mount to vertical or horizontal box
- Circulating fan mode
- Residual cooling fan delay
- Multi-level keypad lockout
- Filter, UV, and humidifier pad check monitor
- Adaptive recovery mode (ARM™)
- Auxiliary heat fossil fuel programming option
- Separate heating and cooling set-point program times and temperatures
- Programmable extended hold mode
- Front access reset button
- Gas/electric fan switch
- (2) Outside air modes: Economizer and Time of Day
- Separate installer and user setup modes
- Residential or commercial program modes
- Programmable independent fan control
- Remote indoor/outdoor sensor compatible
- Programmable A/C power monitoring
- Installer Clear button and front access Reset button
- Heat pump fault monitoring
- Meets California Title 24 guidelines
- 5-Year limited warranty



Part #	Stages	Programs	Power Source	Terminal Designations	List
BR5300	3 Heat/2 Cool	5+2 / 7 Day	Battery/Hardwired	Rc,Rh,W1/E/W3,W2,Y1,Y2,G,O,B,C,L,A/D,S1,S2	94.67

Find Everything Under the Sun at One of Our Convenient Branches

www.plumbers-supply-co.com

Thermostats

5400 Series Programmable/Non-Programmable Thermostat

- Universal auto changeover, up to 3-heat/3-cool conventional or heat pump
- Cover with quick reference user instructions
- 7-Day, 5-2 day programmable or non-programmable
- Bright blue backlit display
- Adjustable 1st, 2nd and 3rd stage temperature differential
- Adjustable temperature limits
- ESD Guard™ electronic circuitry
- Easy access front battery door
- Hardwired or battery powered
- Non-volatile memory retains user settings
- Compressor short-cycle protection
- Compressor power outage protection
- Mount to vertical or horizontal box
- Circulating fan mode
- Multi-level keypad lockout
- Filter, UV, and humidifier pad check monitor
- Adaptive recovery mode (ARM™)
- Auxiliary heat fossil fuel programming option
- Temporary program override up to (4) hours or until next set point
- Gas/electric fan switch
- Separate installer and user setup modes
- Residential or commercial program modes
- Programmable independent fan control
- Remote indoor/outdoor sensor compatible
- Programmable A/C power monitoring
- Installer Clear button and front access Reset button
- Economizer control
- Programmable humidification control
- Dehumidification control
- Simple menu-driven programming
- Programmable extended hold mode
- Meets California Title 24 guidelines
- 5-Year limited warranty



M

Part #	Stages	Programs	Power Source	Terminal Designations	List
BR5400	3 Heat/2 Cool	5+2 / 7 Day	Battery/Hardwired	Rc,Rh,W1/EW3,W2,Y1,Y2,G,O,B,C,L,A/D,H,S1,S2	124.58

Find Everything Under the Sun at One of Our Convenient Branches

www.plumbers-supply-co.com

Thermostats

Deluxe Series Programmable/Non-Programmable Touchscreen Hybrid™ Thermostat

- Compatible with gas, oil, electric, heat pump or millivolt heating systems
- Bright blue backlit, 12" Easy-Read touchscreen display
- 7-Day, 5-2 day or non-programmable
- Adjustable temperature limits
- Multi-level keypad lockout
- Hardwired or battery powered
- Circulating fan mode
- Programmable fan mode
- Auto or manual changeover
- SpeedBar® Multi-function button
- Indoor or outdoor remote sensing
- SpeedSet™ 7-day programming mode
- Residential or commercial modes
- Separate user and installer reset buttons
- English/Spanish packaging and instruction card
- Free contractor branding
- Meets Energy Aware® guidelines



6100, 6300



6400



Part #	Stages	Programs	Power Source	Terminal Designations	List
BR6100	1 Heat/1 Cool	5+2 / 7 Day	Battery/Hardwired	Rc, Rh, W1, Y1, G, O/B, C, S1, S2	93.42
BR6300	4 Heat/2 Cool	5+2 / 7 Day	Battery/Hardwired	Rc,Rh,W1/E/AUX1,W2/AUX2,Y1, G,W3/O/B,C,L,A,S1, S2	102.13
BR6400	4 Heat/2 Cool*	5+2 / 7 Day	Battery/Hardwired	Rc,Rh,W1/E/AUX1,W2/AUX2,Y1,Y2,G,W3/O/B,C,L,A/D,H,S1,S2	135.49

* With Humidification Control

Thermostat Accessories

2950 Universal Wall Plate

- Covers mounting marks from old thermostats
- Use with all Braeburn thermostats



Part #	Description	List
BR2950	6-1/2" x 6-1/2" Square	5.58

5390 Indoor Remote Sensor

- 200' Maximum distance between sensor and thermostat
- 5-Year warranty



Part #	Description	List
BR5390	For Braeburn 3020, 3220, 3300, 5020, 5220, 5300, 5310, 5320, 5400, 6100, 6300, and 6400 Thermostats	15.95

5490 Outdoor Remote Sensor

- 200' Maximum distance between sensor and thermostat
- Auto detected by Braeburn thermostats
- Enables outdoor control functions on compatible thermostats
- 5-Year warranty



Part #	Description	List
BR5490	For Braeburn 3020, 3220, 3300, 5020, 5220, 5300, 5310, 5320, 5400, 6100, 6300, and 6400 Thermostats	14.24

Find Everything Under the Sun at One of Our Convenient Branches

www.plumbers-supply-co.com

Thermostats

Low Voltage Non-Programmable Thermostats

T834N Vertical Mount Mercury-Free Non-Programmable Thermostat

- For low voltage control of single-stage heating, cooling or heating-cooling systems
- Manual changeover
- Setting temperature range: 45° to 95°F
- Dimensions: 4-3/4"H x 2-7/8"W x 1-3/8"D



Part #	Application	Switching Action	Terminal Designations	Description	List
T834N1002	1 Heat/1 Cool	SPDT	R, Rc, W, Y, G, O, B	Premier White®, Dealer Logo Pocket	27.30

T8034N Horizontal Mount Mercury-Free Econostat

- For conventional and heat pumps with no auxiliary heat
- Manual changeover
- 5-Year warranty



Part #	Application	Switching Action	Terminal Designations	Color	List
T8034N1007	1 Heat/1 Cool	SPST	R, Rc, W, Y, G, O, B	Premier White®	27.30

VisionPRO® 8000 Universal Touchscreen 7-Day Programmable Thermostats

- Electronic control of 24VAC, heating and cooling systems or 750mV heating systems
- Universal system compatibility, heating only or heating and cooling; conventional or heat pump systems
- Large backlit on-screen menu
- Real-time clock
- Armchair programming
- Multiple HOLD, lockout options
- Adaptive Intelligent Recovery™
- Programmable fan
- Auto or manual changeover
- Dual-powered, battery or hardwired
- Change reminders - air filter, humidifier pad, ultraviolet lamp or thermostat batteries
- Temperature range: Heat: 40° to 90°F; Cool: 50° to 99°F
- Horizontal mounting, dimensions: 4-9/16"H x 6"W x 1-1/4"D
- Premier White®
- 5-Year warranty



Part #	Application	Terminal Designations	List
TH8110U1003	1H/1C or Ht Pmp w/o Aux Heat	R,RC,C,W,(O/B),Y,G,S1,S2	Premier White® 152.66
TH8321U1006	3H/2C Heat Pump, 2H/2C Conv	R,RC,W,(O/B),W2(AUX),Y,Y2,L*,E,G,C,S1,S2	Dehumidity Control 183.62
TH8320U1008	3H/2C Heat Pump, 2H/2C Conv	R,RC,W,(O/B),W2(AUX),Y,Y2,L*,E,G,C,S1,S2	150.59

* The L terminal is an input or output

Find Everything Under the Sun at One of Our Convenient Branches

www.plumbers-supply-co.com

Thermostats

FocusPRO® 6000 5+2 or 5+1+1 Day Programmable Digital Thermostats

- Electronic control of 24VAC, heating and cooling systems or 750mV heating systems
- 5+1+1 (Weekdays, Saturday, Sunday) or 5+2 (weekdays, weekend) programmable thermostat
- Available with large (5.09 sq in) or standard (3.75 sq in) backlit screens
- Temperature control range stops
- Soft-key, simplified controls
- Simultaneously displays both room temperature and temperature setting
- Easy change battery holder
- Auto or manual changeover
- Dual-powered, battery or hardwired
- Adaptive Intelligent Recovery™
- Temperature range:
 - Heat: 40° to 90°F
 - Cool: 50° to 99°F
- Dimensions: 3-9/16"H x 5-13/16"W x 1-1/2"D
- Premier White®
- 5-Year warranty



Large Display

Part #	Application	Terminal Designations	Screen	List
S1-TH6110D1021	1 Heat/1 Cool	Rc,R,W(O/B),C,Y,G	Large	78.53
S1-TH6220D1028	2H/2C Conv, 2H/1C Heat Pump	Rc,R,W(O/B),W2(AUX),Y,Y2(E),G,L,C	Large	77.23

FocusPRO® 5000 Non-Programmable Digital Thermostats

- Electronic control of 24VAC, heating and cooling systems or 750mV heating systems
- Clear backlit display available with large (2.98 sq in) or standard (1.95 sq in) screen
- Precise comfort control +/- 1°F of your set temperature
- Temperature control range stops
- Soft-key, simplified controls
- Easy change battery door - flips out without disassembling thermostat
- Automatic/manual selectable changeover
- Dual-powered, battery or hardwired
- Built-in Compressor Protection: Minimum-off timer protects compressor from restarting too early after a shutdown
- Temperature range:
 - Heat: 40° to 90°F
 - Cool: 50° to 99°F
- Dimensions: 3-7/16"H x 4-1/2"W x 1-5/16"D
- Premier White®



Standard Display



Large Display



Part #	Application	Terminal Designations	Screen	List
TH5110D1006	1 Heat/1 Cool	R,Rc,C,W(O/B),Y,G	Standard	43.64
S1-TH5220D1003	2H/2C Conv, 2H/1C Heat Pump	Rc,R,W(O/B),W2(AUX),Y,Y2(E),G,L,C	Standard	61.50
S1-TH5220D1029	2H/2C Conv, 2H/1C Heat Pump	R,Rc,W(O/B),W2(AUX),Y,Y2(E),G,L,C	Large	62.98

Find Everything Under the Sun at One of Our Convenient Branches

www.plumbers-supply-co.com

Thermostats

PRO® 3000 Basic Non-Programmable Digital Thermostats

- Electronic control of 24VAC, heating and cooling systems or 750mV heating systems
- Digital backlit display - both current and set temperature are easy to read
- Precise comfort control (+/-1°F)
- Easy slide switches allow selection of heat or cool mode and fan operation
- Manual changeover
- Dual-powered, battery or hardwired
- Temperature range:
 - Heat: 40° to 90°F
 - Cool: 50° to 99°F
- Dimensions: 3-13/16"H x 5-3/8"W x 1-1/4"D
- Premier White®



Part #	Application	Terminal Designations	List
TH3110D1008	1 Heat/ 1 Cool Conventional & Heat Pump	R,Rc,W,Y,G,O,B,C	29.71
TH3210D1004	2 Heat/ 1 Cool Heat Pump	R,Y,AUX,E,G,O,B,L,C	46.57

Wireless Thermostat Systems FocusPRO® Wireless Thermostat Kit

- Powered by RedLINK™ reliability
- Can display outdoor temperature and humidity
- 1-Year battery life, 2-month low battery warning



YTH5320R1000

Part #	Kit Includes:	List
YTH5320R1000	TH5320R1002 Wireless Non-Programmable FocusPRO® Stat, THM5320R1000 Equipment Interface Module, & C7735A1000 Return Air Sensor	212.42
YTH6320R1001	TH6320R1004 Wireless FocusPRO® 5+1+1 Programmable Stat, THM5320R1000 Equipment Interface Module, C7735A1000 Return Air Sensor	228.71

Find Everything Under the Sun at One of Our Convenient Branches

www.plumbers-supply-co.com

Thermostats

VisionPRO® IAQ Total Home Comfort System

- Provides control of temperature, humidification, dehumidification and ventilation
- Up to 2 Heat/2 Cool stages convention, up to 4 Heat/2 Cool in Heat Pump mode
- Selectable auto or manual changeover
- Large, clear display with backlit shows the current and set temperature and time
- Touchscreen interaction
- Common wire powering
- Manual or auto changeover selectable
- Real-time clock keeps time during power failures and automatically updates to daylight savings
- Change/check reminders for servicing/replacing filters
- Controls dehumidification using air conditioner with high or low speed fan or a whole house dehumidifier
- Controls ventilation with other HRV, ERV or fresh air damper
- Advanced heat pump control features balance point plus 2°F drop



YTH9421C1002

Part #	Description	List
YTH9421C1002	TH9421C1004 VisionPRO IAQ Thermostat, THM5421C1008 Equipment Interface Module	244.27

Temperature Sensors

C7089 Remote Outdoor Temperature Sensor

- Senses outdoor temperature for display; can manage dual-fuel and lock-out auxiliary heat in heat pump applications
- Maximum wire run of 200'
- Includes 60" leadwire, mounting clips and screws
- Dimensions: 2-1/4" x 3/8" with 60" leadwire
- Factory calibrated

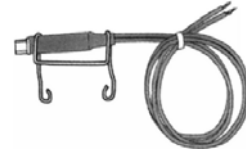

Part #	Description	List
S1-C7089U1006	For VisionPRO® & VisionPRO® IAQ Thermostats	22.49

C7189 Remote Indoor Sensor

- Mounts in living space up to 200' away from W8900 remote module



Part #	Description	List
S1-C7189U1005	For VisionPRO and VisionPRO IAQ Thermostats	28.95





Thermostats



Thermostats

Digital Thermostats

- Non-programmable
- Battery powered



Horizontal

Part #	Description	List
PSDH121	1 or 2 Stage Heat/1 Stage Cool	56.98

Mechanical Thermostats

- Adjustable heat anticipator
- 24 Volt



Part #	Description	List
PSMH45	2 Heat/1 Cool, Horizontal	39.06

Find Everything Under the Sun at One of Our Convenient Branches

www.plumbers-supply-co.com

Thermostats

York Value Series Thermostat

- Controls single-stage heat pump, gas/oil/electric, millivolt
- Large digital display
- Battery or system powered
- Auxiliary heat indicator for heat pump models
- Fahrenheit or Celsius
- Separate mounting plate
- Manual changeover

Part #	Stages	Program	Power Source	List
S1-THEC11NY	1 Heat/1 Cool	Non Programmable	Hardwired or Battery	25.86
S1-THEH21NY	2 Heat/1 Cool	Non Programmable	Hardwired or Battery	37.14

Touchscreen 7-Day Programmable Communicating Control

- High definition color, touchscreen user interface incorporates graphics and animation
- Plug & play automatic system configuration
- System diagnostics for ease of trouble shooting
- Temperature set point range: 40°F to 90°F
- Separate heat and cool set points
- Programming: 7 day or non-programmable
- Programming periods:
 - (2) Periods: Day, Away
 - (3) Periods: Day, Away, Sleep
 - (4) Periods: Awake, Away, Return, Sleep
- Auto changeover (may be disabled)
- Programmable fan (installer selectable)
- Humidity sensor offsets
- Smart Recovery (in heating and cooling)
- Copy functions: Copy period, day and zone
- Permanent memory
- Humidity display and control
- Temperature sensor offsets (indoor and outdoor)
- UL Listed
- 5-Year limited warranty



Part #	Description	List
S1-TTSCC01	Touchscreen Communicating Control Compatible with Communicating Equipment	449.42

Find Everything Under the Sun at One of Our Convenient Branches

www.plumbers-supply-co.com

Thermostats

Thermostat Guards

5970 - Universal Thermostat Guard

- Replaces over 100 competitive models
- Fits virtually all thermostats
- Tamper resistant design
- For new and existing thermostat applications
- Slim contemporary style
- Strong durable clear plastic
- Two keys included

Braeburn



Part #	Description	List
BR5970	Fits Thermostats Up to 7.3" W x 5.25" H x 1.8" D	15.95

585-TG Plastic Thermostat Guard

- Old No. 585-UK2
- Perfect for most applications
- Ring and solid bases included
- Solid: 8-1/4"H x 5-3/8"W x 3-1/2"D
- Ring: 8-1/8"H x 4-5/8"W x 3-5/8"D

DIVERSITECH

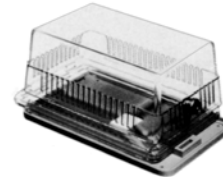

Part #	Description	List
585-TG	Clear Plastic, (2) Bases	12.75

585-TG1 Plastic Thermostat Guard

- Old No. 585-RK
- Perfect for std size wall T-Stats
- Ring and solid bases included
- Solid: 6-3/8"H x 3-1/2"W x 3"D
- Ring: 6-3/8"H x 3-1/2"W x 3-1/4"D

DIVERSITECH



Part #	Description	List
585-TG1	Clear Plastic, (2) Bases	12.58

585-TG4 Steel Thermostat Base

- Old No. 585-UWM
- Most versatile guard in solid steel construction
- Beige steel, ring base included
- 6" x 4" x 3" Clearance

DIVERSITECH



Part #	Description	List
585-TG4	Beige Steel, Ring Base	16.76

Find Everything Under the Sun at One of Our Convenient Branches

www.plumbers-supply-co.com

Cement / Sand / Patching / Ice Melt

Quikrete® Hydraulic Water-Stop Cement

- Blocks running water or leaks in masonry or concrete
- Rapid setting, high strength
- Sets in 3 - 5 minutes



Part #	Description	List
QK1126-11	10 lb Pail Water-Stop Cement	13.44
QK1126-20	20 lb Pail Water-Stop Cement	22.50

Quikrete® Concrete Cement Mix

- 4000 psi Average compressive strength
- Blend of portland cement, sand, and gravel or stone
- Just add water
- For any general concrete application



Part #	Description	List
QK1101-10	10 lb Bag Concrete Cement Mix	3.50
QK1101-60	60 lb Bag Concrete Cement Mix	5.12
QK1101-80	80 lb Bag Concrete Cement Mix	6.52

Quikrete® Sand/Topping Mix

- Uniformly blended mixture of portland cement, commercial grade sands and other approved ingredients
- Use for repairing and topping damaged concrete surfaces less than 2" thick, chimney caps, large crack repair, thick beds for ceramic floor tile, filling cores in masonry block walls



Part #	Description	List
QK1103-60	60 lb Bag Sand/Topping Mix	5.96
QK1103-80	80 lb Bag Sand/Topping Mix	7.22

Quikrete® Blacktop Patch

- Asphalt cold patch for repairing potholes and large cracks in asphalt pavement
- Does not require heating or mixing, pour directly out of bag
- Can be formed and compacted
- Patched area is ready for immediate use



Part #	Description	List
QK1701-52	50 lb Bag Blacktop Patch	15.60



Crete-Sleeve™ Plastic Hole Forms

- Adjustable for any slab thickness
- Won't dent or bend
- Removes easily from slab



Part #	Top Hole Dia	Base Hole Dia	Overall Length	List
CS112	1-1/2"	1-3/4"	8-3/4"	4.86
CS2	2"	2-13/32"	8-3/4"	6.14
CS3	3"	3-13/32"	8-3/4"	7.36
CS4	4"	4-13/32"	8-3/4"	9.93
CS5	5"	5-13/32"	8-3/4"	11.03
CS6	6"	6-13/32"	8-3/4"	13.62
CS8	8"	8-7/16"	8-3/4"	18.05
CS10	10"	10-7/16"	9-1/8"	25.41
CS12	12"	12-7/16"	9-1/8"	29.43



Cements / Anchoring / Hydraulic



HVAC Supplies

Page Left Blank

Find Everything Under the Sun at One of Our Convenient Branches

www.plumbers-supply-co.com

N. Fire Protection

1. Accessories / Repair

Hose Rack, Escutcheons - Potter Roemer.....	N - 3
Escutcheons, Coverplates, Sprinkler Guards - Reliable Automatic Sprinkler Co.....	N - 3
Escutcheons, Wallplates, Locks & Chain - ARGCO Products.....	N - 4
Fire Sprinkler Accessories - ARGCO Products.....	N - 5

2. Fire Devices

Fire Alarms - ARGCO Products.....	N - 8
Fire Alarms - Cooper Notification.....	N - 8
Fire Alarms, Switches - Potter Electric Signal Company LLC.....	N - 8
Fire Alarms - Reliable Automatic Sprinkler Co.....	N - 10
Post Hydrants - Murdock-Super Secur.....	N - 10
Indicator Posts & Hydrants - American AVK Company.....	N - 11

3. Fire Protection Chemicals

Firestopping Sealants - Specified Technologies Inc.....	N - 12
---	--------

4. Fire Protection Fittings

Black Steel Nipples - Domestic.....	N - 13
Firestop Collars - Specified Technologies Inc.....	N - 14
Fire Protection Connections - Potter Roemer, Argco.....	N - 15
FireLock Fittings - Victaulic.....	N - 17
Groove Fittings - Fablok Segweld.....	N - 20
Sprinkler Fittings - Victaulic Aquaflex Stainless Steel.....	N - 21
Stainless Steel In-Building Risers - Ames Company, Inc., Wilkins Regulator.....	N - 21

5. Fire Protection Valves

Bronze Bleeder Valve - Potter Electric Signal Company LLC.....	N - 22
Fire Hose Valve & Union, FPPI Fire Protection Products.....	N - 22
Firomatic Wafer Check Valves - Highfield MFG. Co.....	N - 22
Fire Protection Valves - ARGCO Products.....	N - 22
Fire Protection Valves - Nibco Bronze.....	N - 23
Fire Protection Valves - Potter Roemer Brass.....	N - 24
Test & Drain Valves - AGF Manufacturing.....	N - 25
Sprinkler Valves - Globe Sprinklers.....	N - 25
Sprinkler Valves & Accessories - Reliable Automatic Sprinkler Co.....	N - 26

6. Sprinklers

Sprinklers - Reliable Automatic Sprinkler Co.....	N - 28
Sprinklers - Victaulic.....	N - 32

7. Fire Protection Tools

Hydrant Wrench - Potter Roemer.....	N - 35
Valve Wrench - ARGCO Products.....	N - 35
Sprinkler Wrenches - Reliable Automatic Sprinkler Co.....	N - 35
Victaulic Tools.....	N - 35

Fire Protection

Fire Department Accessories

Identification Plate - Round

- Optional finish suffix (brass only):
 - B: Polished
 - D: Polished chrome-plated
- Variation:
 - F: Sillcock flange plate (brass only)
 - E: Any engraved lettering
- Lettering available:
 - Auto spkr
 - Standpipe
 - Dry standpipe
 - Auto spkr standpipe
 - Wall hydrant
 - Pump test conn



Part #	Description	List
5966-A4	AUTO SPKR, 4" Pipe Size x 9-3/4" Plate Dia, Aluminum	24.00

Fire Hose Accessories

Hose Rack Assemblies



Part #	Description	List
2510-42	1-1/2" Valve Size/Hose Dia x 100' Hose, Red Nylon Fog Nozzle	652.00



Sprinkler Accessories

Escutcheon



BC



Recessed

Part #	Description	List
BC	Chrome, 1/2" NPT Model B 1-Piece, 2-7/8" Dia, 11/16" Depth	3.07
GF1B	1/2" Brass Recessed	21.80

Sprinkler Accessories (Continued)

Escutcheon

Part #	Description	List
GF1C	1/2" Chrome Recessed	7.77
GF1W	1/2" White Recessed	7.77
GF2C	1/2" Chrome Recessed	7.77
GF2W	1/2" White Recessed	7.77
GF1LC	3/4" Chrome Recessed	7.77
GF1LW	3/4" White Recessed	7.77
GF2LC	3/4" Chrome Recessed	7.77
GF2LW	3/4" White Recessed	7.77
GRC	Chrome Model G Threaded Recessed	10.32

Cover Plate



CCP0W Plate Only



CG10W



CG40W Plate Only



CHWNS



CRFCW Plate Only

Part #	Description	List
CCP0W	White 135°F Concealed	23.73
CG10W	White Model G1 135°F Concealed	50.07
CG40W	White Concealed	27.50
CHWNS	White Coverplate for SWC, 1/2" Adjustment	25.77
CRFCW	White 135°F RFC Flat Concealed	27.50

Sprinkler Head Guard



C1 Guard

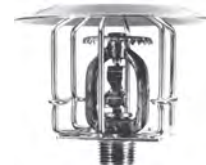

C3 Guard



C5 Guard

Part #	Description	List
GC1	Zinc C-1 Universal	7.88
GD3	Zinc D-3 Upright w/Water Shield	12.78
GC3	Zinc C-3 SU Inter w/Water Shield	16.11
GC51	Zinc C-5 1/2"	22.53
RECAAP	Head Protector	1.47

Find Everything Under the Sun at One of Our Convenient Branches

www.plumbers-supply-co.com

Fire Protection Products & Piping

Pipe Escutcheons

Rod Button - Threaded Rod Escutcheon

- Gives a finished appearance where rod enters ceiling
- Made from injection molded plastic
- 1-51/64" OD
- For 3/8" threaded rod



Part #	Color	List
45-15-505	White	0.26

Ceiling Rings

Kydex Ceiling Ring

- Used to conceal oversized holes and cutting errors in ceiling tile
- Fire-resistant 1/32" thick plastic
- Installs around existing sprinkler drop



Part #	Description	List
45-15-500	4" OD x 1-3/4" ID w/Split	2.24

Wall Plates

- Made of tough, durable plastic
- Non-breakable
- 100 % Rust-proof
- Split design allows you to bend open, wrap around piping, and snap closed



Part #	Size	Finish	List
45-25-100	1/2" IPS & 3/4" CPS	CP	0.96
45-25-200	1/2" IPS & 3/4" CPS	White	0.67
45-25-101	3/4" IPS	CP	1.11
45-25-201	3/4" IPS	White	1.02
45-25-102	1" IPS	CP	1.11
45-25-202	1" IPS	White	1.02
45-25-103	1-1/4" IPS & 1-1/2" CPS	CP	1.34
45-25-203	1-1/4" IPS & 1-1/2" CPS	White	0.93
45-25-104	1-1/2" IPS	CP	1.40
45-25-204	1-1/2" IPS	White	1.20
45-25-105	2" IPS	CP	1.81
45-25-205	2" IPS	White	1.46
45-25-106	2-1/2" IPS	CP	2.39
45-25-206	2-1/2" IPS	White	1.75
45-25-107	3" IPS	CP	2.89
45-25-207	3" IPS	White	1.93
45-25-108	4" IPS	CP	3.76
45-25-208	4" IPS	White	2.31
45-25-109	5" IPS	CP	6.45
45-25-210	5" IPS	White	4.00
45-25-110	6" IPS	CP	6.45
45-25-211	6" IPS	White	7.91
45-25-111	8" IPS	CP	11.64

Fire Sprinkler Escutcheons

Fire Sprinkler Escutcheon - Cup Style



Part #	Size	Finish	List
45-10-001	1/2" IPS	CP	1.34
45-10-001WH	1/2" IPS	White	1.34
45-10-002	3/4" IPS	CP	1.15

Escutcheon Pendant Skirt - Short Taper



Part #	Finish	List
45-10-061	Chrome Plated	1.34
45-10-061WH	White	1.34

Escutcheon Pendant Skirt - Std 401 Style

- Adjustable 2" to 3" with standard cup



Part #	Finish	List
45-10-041	Chrome Plated	1.34
45-10-041WH	White	1.15

Find Everything Under the Sun at One of Our Convenient Branches

www.plumbers-supply-co.com

Fire Protection Products & Piping

Escutcheon Pendant Skirt - Extra Deep Skirt

- Adjustable 3" to 4" with standard cup



Part #	Finish	List
45-10-047	Chrome Plated	8.84

Fire Sprinkler Escutcheon - Split Replacement

- 1-Piece split and tabbed canopy



Deep



IPS

Part #	Description	Finish	List
SCWH14	1/4" Deep	CP*	5.81
45-20-250	1/2"IPS	CP	4.44
45-20-253WH	5/8" Deep	CP*	5.81

*Corrosion-resistant

Locks



Part #	Description	List
45-99-111	Breakable Lock with (2) Keys	8.11

Jack Chain



Part #	Description	List
50-99-100	16# 100' Zinc Plated Jack Chain	54.88

Fire Safety

Fire Sprinkler Headguard - 1-Piece 2-Hood Red

- Heavy wire construction with latch hooks
- Exposed for easy installation



Part #	Size	List
45-30-100	1/2" IPS	2.21

Fire Sprinkler Stop Valve

- Beveled rubber stopper completely stops water flow from sprinkler head orifice when wood shims wont
- Perfect for Fire Departments or Building Supervisors
- Easily fits into fireman's coat pocket or in spare sprinkler head box



Part #	Description	List
30-99-180	8.5" Long Extended & is 6.75" Long Closed, 10 oz	87.51

Fire Sprinkler Spare Head Box

- Heavy gauge steel construction
- Knockouts and shelf to accommodate any 1/2" or 3/4" sprinkler head
- All-welded construction and full length hinge
- Red powder coated finish
- Slotted for easy mounting with screws, rivets or strapping



65-10-150



65-10-151



65-10-151A

Part #	Description	List
65-10-150	(12) Head	18.60
65-10-151	(6) Head	18.24
65-10-151A	(6) Large Head	19.80

Z

Find Everything Under the Sun at One of Our Convenient Branches

www.plumbers-supply-co.com

Fire Protection Products

Fire Sprinkler Gauge

- Operating temperature:
 - Ambient: -40° to 140°F
 - Media maximum: 140°F (60°C)
- 1/4" NPT Connection
- Plastic back - steel available
- Made in the USA



65-10-160



65-10-161



65-10-162



65-10-163

Part #	Description	List
65-10-160	Air/Water 300 psi	19.25
65-10-161	Water 300 psi	19.25
65-10-162	Air with Retard Gauge 0-89-250 psi	22.59
65-10-163	Air 300 psi	19.25

800B Dry Utility Gauge

- Drawn steel, black finish, stem mounted flangeless
- Acrylic window
- Aluminum dial with white background and black markings
- Brass socket and movement
- Bronze tube
- 1/4" NPT



Part #	Description	List
TR800B.100.4	4" Lower Connection, 0 to 100 psi	20.50

Inspectors Sight Glass

- 1" IPS With restricted orifice
- Flow indicator with 1/2" restricted orifice for test flow of 200 psi



Part #	Description	List
65-20-185	1" FxM NPT Thread	38.43

Fire Sprinkler Identification Signs

Fire Sprinkler Identification Sign - 6" x 2"

- White, powder-coated 21 gauge aluminum
- Red letters
- Holes punched in corners (4)



50-10-020



50-10-040



50-10-045



50-10-070



50-10-100



50-10-270



50-10-280



50-10-290



50-10-355

Part #	Description	List
50-10-020	Air Line	1.53
50-10-040	Alarm Test	1.53
50-10-045	Anti-Freeze System	1.53
50-10-070	Auxiliary Drain	1.78
50-10-100	Control Valve	1.78
50-10-270	Inspectors Test	1.53
50-10-280	Main Control	1.53
50-10-290	Main Drain	1.53
50-10-355	Test & Drain	1.53

Fire Sprinkler Identification Sign - 6" Round

- White, powder-coated 21 gauge aluminum
- Red background with white letters
- Center hole



Part #	Description	List
50-10-172	Sprinkler Fire Alarm, When Bell Rings Call 911 or Fire Dept	10.86

Find Everything Under the Sun at One of Our Convenient Branches

www.plumbers-supply-co.com

Fire Protection Products

Fire Sprinkler Identification Sign - 5" x 7" Decal

- Vinyl peel and stick pressure sensitive
- Red background with white letters



Part #	Description	List
50-20-240	Hydraulic System Decal	5.00



Find Everything Under the Sun at One of Our Convenient Branches

www.plumbers-supply-co.com

Fire Protection Products

Fire Alarm Bells & Accessories

Fire Alarm Bell

- UL Listed
- 4-Wire
- 120V and 24V
- Weatherproof back box

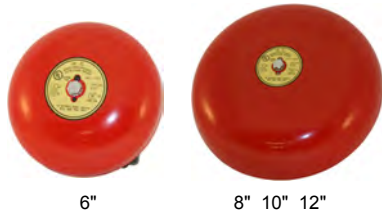

6" 8" 10" 12"

Part #	Size	Voltage	List
65-15-105	6"	120VAC	39.00
65-15-112	6"	24VDC	45.52
65-15-103	8"	120VAC	41.00
65-15-100	10"	120VAC	49.00
65-15-110	10"	24VDC	48.85

Fire Alarm Bell Waterproof Back Box



Part #	Description	List
65-15-120	Red, 50/Box	8.98



Fire Alarm Systems

Wall-Mount Weatherproof Multi-tone Horn/Strobe

- Temperature range: -31°F to 150°F
- Wall or ceiling mount option
- In/Out wiring terminations accepting (2) #12-18 AWG wires at each terminal
- UL, MEA, FM, & CSFM Listed



Part #	VAC	Color	List
SH-1224WPR	24V	Red	160.61



Fire Alarm Systems

Wall-Mount Weatherproof Select-A-Strobe/Horn™

- Outdoor and indoor
- 6 Sound output settings
- Pre-wire back plate
- Universal back plate mounting
- Single screw mounting
- Low current draw
- BBX-5 Weather proof backbox included
- Temperature range: -40°F to 151°F
- UL Listed



Part #	VAC	Color	List
SH-120	120V	Red	121.09

Switches

Universal Ball Valve Switch

- Non-corrosive composite material
- Environmental limitations: -40°F to 150°
- Contact ratings: 10A at 125/250 VAC
- UL, cUL, FM, & CSFM Listed



Part #	Description	List
RBVS-T	Universal Ball Valve Switch with Cover Tamper Switch	224.24

Control Valve Supervisory Switch

- 4-3/4" x 2-1/4" x 8.2" (Including stem)
- Weather proof and tamper resistant
- (2) Knockouts provided for 1/2" conduit
- All parts have corrosion resistant finishes
- 1/2" NPT Mounting
- Environmental limitations: -40°F to 140°F
- UL, ULC, CSFM, & FM listed
- NYMEA Accepted
- CE Marked



Part #	Description	List
P1010107	Single Switch	107.58
P1010207	Double Switch	113.64

Find Everything Under the Sun at One of Our Convenient Branches

www.plumbers-supply-co.com

Fire Alarm Systems

Plug Type Supervisory Switch

- 7" x 3-3/4" x 3" (Including bracket)
- Non-corrosive composite material enclosure
- Environmental limitations: -40°F to 140°F
- Cable: 2-wire, 18ga, waterproof, approximately 8' long
- UL, cUL, CSFM, & FM Listed
- NYMEA Accepted



Part #	Description	List
P1010201	Plug Type Supervisory Switch	224.24

Outside Screw & Yoke Valve Supervisory Switch

- 6-3/16" x 2-1/4" x 5.88"
- (2) Knockouts provided for 1/2" conduit
- All parts have corrosion resistant finishes
- Environmental limitations: -40°F to 140°F
- UL, ULC, CSFM & FM Listed
- NYMEA Accepted



Part #	Description	List
P1010206	Double Switch	122.73

Vane Type Waterflow Alarm Switch with Retard for Small Pipe

- Up to 300 psi
- (2) Knockouts provided for 1/2" conduit
- Die-cast housing
- Flow sensitivity range for signal: 4 - 10 gpm
- Maximum surge: 18 fps
- Environmental limitations: 40°F to 120°F
- UL, ULC, & CSFM Listed
- NYMEA Accepted



Part #	Fits Pipe Size:	List
P1144440	1" - 2"	187.88

Vane Type Waterflow Alarm Switch with Retard

- 450 psi
- (2) Knockouts provided for 1/2" conduit
- Die-cast housing
- Flow sensitivity range for signal: 4 - 10 gpm
- Maximum surge: 18 fps
- Environmental limitations: 40°F to 120°F
- UL, cUL, CSFM, FM, & LPCB Listed
- CE Marked



Part #	Fits Pipe Size:	List
P1144402	2"	184.85
P1144425	2-1/2"	184.85
P1144403	3"	184.85
P1144404	4"	184.85
P1144405	5"	184.85
P1144406	6"	184.85
P1144408	8"	206.06

Vane Type Waterflow Alarm Switch with Retard and Glue-In Union

- Up to 175 psi
- (2) Knockouts provided for 1/2" conduit
- Die-cast housing
- Flow rate for alarm: 8 - 10 gpm
- Maximum surge: 18 fps
- Environmental limitations: 40°F to 120°F
- UL, cUL, & CSFM Listed
- NYMEA Accepted
- CE Marked



Part #	Fits Pipe Size:	List
P1144460	1" - 2"	200.00

Find Everything Under the Sun at One of Our Convenient Branches

www.plumbers-supply-co.com

Fire Alarm Systems

Pressure Switch

- 3.78" x 3.20" x 4.22"
- (2) Knockouts provided for 1/2" conduit
- Die-cast housing
- Nylon 1/2" NPT Male pressure connection
- Pressure adjustable between 4 - 15 psi
- Maximum system pressure: 300 psi
- Environmental limitations: -40°F to 140°F
- UL, cUL, CSFM, FM, & LPC Listed
- NYMEA Accepted



Fire Alarms

Mechanical Spark Alarm

- Rust-free cast aluminum gong
- Self-setting
- Pelton wheel type



Part #	Description	List
P1340104	Pressure Switch with (2) Sets SPDT Contacts	142.42

Part #	Description	List
WM	C Mechanical Sprinkler Alarm	890.00

High/Low Pressure Switch

- 3.78" x 3.20" x 4.22"
- (2) Knockouts provided for 1/2" conduit
- Die-cast housing
- Nylon 1/2" NPT male pressure connection
- Switch is set for 40 psi
- Pressure range: 10 - 60 psi
- Maximum system pressure: 300 psi
- Environmental limitations: -40°F to 140°F
- UL, cUL, CSFM, FM, & LPC Listed
- NYMEA Accepted



Commercial Post Hydrants

Post Hydrant with Wheel Handle

- Freeze resistant, compression type post hydrant
- Control valve is located below the frost line
- Turning the handle raises or lowers the internal supply-line assembly, controlling the valve
- Hydrant must be operated fully "on"
- Constructed on heavy red brass, premium-quality gray iron and steel
- Hose connection: 3/4"
- Inlet connection: 3/4" or 1" MNPT
- Conforms to ASTM B61 and B62



Part #	Description	List
P1340404	Pressure Switch with (2) Sets SPDT Contacts	142.42

Part #	Depth of Bury	List
MUM752	2'	768.94
MUM753	3'	790.81

Find Everything Under the Sun at One of Our Convenient Branches

www.plumbers-supply-co.com

Indicator Posts & Hydrants

Indicator Posts

- Will fit any gate valve (4" - 12") with a post indicator mounting plate and a 2" square wrench set



Telescoping

Wall-Type

Part #	Description	List
34-150-0000-0000-12	Telescoping Indicator Post	1799.00
34-100-8001-0000-10	Wall-Type Indicator Post	1793.00

Hydrants

Series 27 Dual Pumper Dry Barrel Hydrant

Part #	Description	List
2758-E2906-80008-BN	4' Less Accessories	4360.00
2758-E2907-80008-BN	4' 6" Less Accessories	4462.00

Series 27 Lexington Dual Pumper Dry Barrel Hydrant

Part #	Description	List
2759-E2906-801K8-1	4' w/Accessories	4360.00

Series 27 3-Way Nostalgic Hydrant

Part #	Description	List
2786-E2905-00108-1	3' 6" 3-Way NST	4432.00
2786-E2905-00108-3	3' 6" 3-Way NST	4432.00
2786-E2906-00108-1	4' 3-Way NST Less Accessories	4534.00
2786-E2907-00108-1	4' 6" 3-Way NST Less Accessories	4636.00
2786-E2908-00108-1	5' 3-Way NST	4738.00

Series 27 Double Discharge Nostalgic Hydrant

Part #	Description	List
27AM-E2906-09808-1	4' Less Accessories	4140.00

Hydrant Extender

Part #	Description	List
AVK12EXT	12"	920.00

Find Everything Under the Sun at One of Our Convenient Branches

www.plumbers-supply-co.com

Firestopping Products



Firestopping Sealants

LCI Commercial Grade Intumescent Firestop Sealant

- Expands up to 8 times
- Excellent smoke seal
- Water-resistant - Will not re-emulsify when dry
- Water-based for easy installation, cleanup, and disposal
- Reduces noise transmission
- Low VOC's, no Solvents, non-halogenated
- Paintable



Part #	Description	List
LCI300	10.1 oz Tube	12.69
LCI305	5 gal Pail	396.74
LCI320	20 oz Sausage	22.28

SSS Intumescent Firestop Sealant

- Patented, 2-stage intumescent technology - extremely fast and directionalized expansion
- Water-Based - easy installation, cleanup and disposal
- Excellent smoke seal
- Low shrinkage
- Acoustically tested - reduces noise transmission
- Sandable and paintable when dry
- Water-resistant - will not re-emulsify when dry
- Low VOC's, no solvents, non-halogenated
- Red color - easy identification and inspection



Part #	Description	List
SSS100	10.1 oz Tube	18.70

SSM Firestop Mortar

- Light weight and low density
- Fast drying
- Economical - highest yield per pound means lower installed cost
- Wide range of application - includes aluminum cable tray
- Chemical adhesion - reduces the need for expensive and time-consuming concrete fasteners
- Trowelable and self-leveling
- Red color - easy identification and inspection



Part #	Description	List
SSM22B	22 lb Fiber Bag	108.60

Domestic Black Steel Nipples

Black Steel Nipples



1" Standard Black Steel Nipple

Part #	Size	List
DSBN1.CL	1" x Close	2.76
DSBN1.2	1" x 2"	3.47
DSBN1.212	1" x 2-1/2"	3.19
DSBN1.3	1" x 3"	3.19
DSBN1.312	1" x 3-1/2"	3.97
DSBN1.4	1" x 4"	3.97
DSBN1.412	1" x 4-1/2"	4.70
DSBN1.5	1" x 5"	4.70
DSBN1.512	1" x 5-1/2"	5.56
DSBN1.6	1" x 6"	5.56
DSBN1.612	1" x 6-1/2"	9.08
DSBN1.7	1" x 7"	9.08
DSBN1.712	1" x 7-1/2"	9.08
DSBN1.8	1" x 8"	9.08
DSBN1.812	1" x 8-1/2"	10.62
DSBN1.9	1" x 9"	10.62
DSBN1.912	1" x 9-1/2"	10.62
DSBN1.10	1" x 10"	10.62
DSBN1.1012	1" x 10-1/2"	12.19
DSBN1.11	1" x 11"	12.19
DSBN1.12	1" x 12"	12.19

1-1/4" Standard Black Steel Nipple

Part #	Size	List
DSBN114.CL	1-1/4" x Close	3.49
DSBN114.2	1-1/4" x 2"	3.96
DSBN114.212	1-1/4" x 2-1/2"	4.21
DSBN114.3	1-1/4" x 3"	4.21
DSBN114.312	1-1/4" x 3-1/2"	4.98
DSBN114.4	1-1/4" x 4"	4.98
DSBN114.412	1-1/4" x 4-1/2"	5.95
DSBN114.5	1-1/4" x 5"	5.95
DSBN114.512	1-1/4" x 5-1/2"	7.07
DSBN114.6	1-1/4" x 6"	7.07
DSBN114.612	1-1/4" x 6-1/2"	11.41
DSBN114.7	1-1/4" x 7"	11.41
DSBN114.712	1-1/4" x 7-1/2"	11.41
DSBN114.8	1-1/4" x 8"	11.41
DSBN114.812	1-1/4" x 8-1/2"	13.68
DSBN114.9	1-1/4" x 9"	13.68
DSBN114.10	1-1/4" x 10"	13.68
DSBN114.11	1-1/4" x 11"	15.51
DSBN114.12	1-1/4" x 12"	15.51

1-1/2" Standard Black Steel Nipple

Part #	Size	List
DSBN112.CL	1-1/2" x Close	4.35
DSBN112.2	1-1/2" x 2"	4.69
DSBN112.212	1-1/2" x 2-1/2"	5.24
DSBN112.3	1-1/2" x 3"	5.24
DSBN112.312	1-1/2" x 3-1/2"	5.89
DSBN112.4	1-1/2" x 4"	5.89
DSBN112.412	1-1/2" x 4-1/2"	7.18
DSBN112.5	1-1/2" x 5"	7.18
DSBN112.512	1-1/2" x 5-1/2"	8.24
DSBN112.6	1-1/2" x 6"	8.24
DSBN112.612	1-1/2" x 6-1/2"	13.09
DSBN112.7	1-1/2" x 7"	13.09
DSBN112.8	1-1/2" x 8"	13.09
DSBN112.9	1-1/2" x 9"	15.31
DSBN112.912	1-1/2" x 9-1/2"	15.31
DSBN112.10	1-1/2" x 10"	15.31
DSBN112.1012	1-1/2" x 10-1/2"	15.51
DSBN112.11	1-1/2" x 11"	17.64
DSBN112.1112	1-1/2" x 11-1/2"	17.64
DSBN112.12	1-1/2" x 12"	17.64

2" Standard Black Steel Nipple

Part #	Size	List
DSBN2.CL	2" x Close	5.93
DSBN2.212	2" x 2-1/2"	6.80
DSBN2.3	2" x 3"	6.80
DSBN2.312	2" x 3-1/2"	8.22
DSBN2.4	2" x 4"	8.22
DSBN2.412	2" x 4-1/2"	9.48
DSBN2.5	2" x 5"	9.48
DSBN2.512	2" x 5-1/2"	11.09
DSBN2.6	2" x 6"	11.09
DSBN2.7	2" x 7"	18.60
DSBN2.8	2" x 8"	18.60
DSBN2.9	2" x 9"	21.88
DSBN2.10	2" x 10"	21.88
DSBN2.11	2" x 11"	25.18
DSBN2.12	2" x 12"	25.18

Find Everything Under the Sun at One of Our Convenient Branches

www.plumbers-supply-co.com

Firestopping Products



Intumescent Firestop Collars

LCC Intumescent Firestop Collar

- Quick closure design
- Compact profile
- Water-resistant
- Fast-acting expansion
- Safe for contact with plastics
- C/UL Listed



Part #	Size	List
LCC150	1-1/2"	9.61
LCC200	2"	10.97
LCC300	3"	16.38
LCC400	4"	24.55

SSC Intumescent Firestop Collar

- Rapid expansion
- Small profile
- Flexible and durable
- Water-resistant
- Economical - Lower installed cost
- High volume char: Expands up to 60 times

Part #	For Pipe Dia:	List
SSC600	6"	82.23

Z

Find Everything Under the Sun at One of Our Convenient Branches

www.plumbers-supply-co.com

Fire Protection

Fire Department Connections

Flush Fire Department Single Inlet

- Provides unobstructed waterway
- Furnished with brass plate and lettered as selected
- Polished brass snoot with rigid end NPT x pin lug hose thread swivel, pin lug plug and chain
- Round or square plate
- Optional finish suffix:
 - D: Polished chrome-plated
- Specify thread and lettering



Part #	Description	List
PR5005	1-1/2" F x F, 4-1/2" Round RB Plate	80.00
5011-NST	2-1/2" NST AUTO SPKR 8" Round	196.00
5011-LOU	2-1/2" LOU, AUTO SPRK, 8" Round Plate	239.32

Exposed Two-Way Inlet Connections - Single Clapper

- 4" Outlet x 2-1/2" NPT x NST
- 2-Way inlet body
- Back or angle outlet
- Swing clapper
- Pin lug swivel
- Specify: Thread and lettering
- UL Listed, FM approved
- "A" Suffix signifies auto spkr



Part #	Description	List
5710-ALOU	Back Outlet, LOU Cast Brass	352.00
5710-ANST	Back Outlet, NST Cast Brass	248.00
5710DI-ALOU	Back Outlet, Ductile Iron, Red, 300 psi	184.00
5715-ALOU	Angle Outlet, LOU Cast Brass	384.00
5715-ANST	Angle Outlet, NST Cast Brass	280.00
5715DI-ALOU	Angle Outlet, Ductile Iron, Red, 300 psi	200.00
5715DI-ANST	Angle Outlet, NST DI	192.00

Roof Two-Way Outlet Connections

- Used as a standpipe roof outlet connection
- Regularly furnished:
 - Cast brass body
 - Female NPT inlet and male NPT outlets
- Variation: M- Male hose thread
- Specify thread



Part #	Description	List
5871-NST	4" M Back Inlet x 2-1/2" MNST Outlet, Rough Brass	295.00

Storz Fire Department Inlet Connections

- Used as an auxiliary inlet connection to supplement the fire protection water supply
- Range: from 500/1892 to 1000/3785 gpm
- Provides rapid supply through large diameter hose
- Hard coated aluminum with Storz on one end and FNPT on the other



Part #	Description	List
5795-02	5" Storz x 4" NPT Auxiliary Inlet Connection	176.31
5799-02	5" Storz Cap w/Chain	160.46

Storz Fire Department Inlet Connections

- Used as an auxiliary inlet connection to supplement the fire protection water supply
- Range: from 500/1892 to 1000/3785 GPM
- Provides rapid supply through large diameter hose
- Hard coated aluminum with Storz on one end and FNPT on the other



Part #	Description	List
65-10-233	5" Storz x 4" Swivel FNPT 30° Elbow	336.54

Find Everything Under the Sun at One of Our Convenient Branches

www.plumbers-supply-co.com

Z

Fire Protection

Plug & Chain

- Cast brass pin lug with male hose thread and attached chain
- Optional finish suffix:
 - B: Polished brass
 - C: Rough chrome-plated
 - D: Polished chrome-plated



Part #	Description	List
5941-LOU	2-1/2" MNST	70.00
5941-NST	2-1/2" NST Threads	61.00

Brass Hose Adapter

- Used to reduce or change threads
- Specify size and threads



Part #	Description	List
2810.212.34	2-1/2" F to 3/4" M Reducing	64.00
2810.212.112	2-1/2" F to 1-1/2" M Reducing	34.00
2810.212.112M	2-1/2" Louisville Hose Thread to 1-1/2" M	58.40

Brass Rack Nipple

- Used to support hose rack from valve and adapt pipe thread to hose thread
- Regularly furnished:
 - Cast brass
 - Hexagon-type with male NPT x male hose thread
- Optional finish:
 - B: Polished brass
 - C: Rough chrome-plated
 - D: Polished chrome-plated
- Specify: Thread



Part #	Description	List
2755-NST	1-1/2" Brass Rack Nipple	42.00

Fire Department Caps (FDC) - Breakable

- Scored tabs for easy removal with wrench
- Provides protection for the swivels
- Allows quick access
- Bright red finish
- Set includes:
 - (2) Caps
 - (4) Eyelets with nuts



Part #	Description	List
65-10-450	2-1/2" Cast Aluminum, Set of 2	9.75
65-10-451	2-1/2" Plastic, Set of 2	3.47

Valve/Hydrant Caps & Chains

- Cast brass cap
- Female hose thread
- Variation: RL - Rocker lugs 2-1/2" and 3" available in plastic
- Specify thread
- Includes:
 - Pin lugs
 - Chain
- Optional finish:
 - B: Polished brass
 - C: Rough chrome-plated
 - D: Polished chrome-plated



Part #	Description	List
4615-NST	1-1/2" FNST	18.00
4625-LOU	2-1/2" Louisville Hose Thread	40.00
4625-NST	2-1/2" FNST	34.00

Z

Find Everything Under the Sun at One of Our Convenient Branches

www.plumbers-supply-co.com

FireLock Fittings

FireLock® Fittings

- Designed specifically for fire protection systems
- Shorter center-to-end dimensions than standard fittings while allowing similar flow characteristics to standard full flow fittings

001 FireLock® 90° Elbow - Painted



Part #	Size	List
VI001.2	2"	37.50
VI001.212	2-1/2"	50.00
VI001.3	3"	65.50
VI001.4	4"	94.00
VI001.5	5"	222.00
VI001.6	6"	261.00
VI001.8	8"	509.50

001 FireLock® 90° Elbow - Galvanized



Part #	Size	List
VI001G.2	2"	48.00
VI001G.212	2-1/2"	68.00
VI001G.3	3"	87.50
VI001G.4	4"	130.50
VI001G.5	5"	292.50
VI001G.6	6"	359.00
VI001G.8	8"	726.00

002 FireLock® Straight Tee - Painted



Part #	Size	List
VI002.2	2"	57.00
VI002.212	2-1/2"	75.00
VI002.3	3"	104.50
VI002.4	4"	158.00
VI002.5	5"	365.50
VI002.6	6"	421.00
VI002.8	8"	895.00

002 FireLock® Straight Tee - Galvanized



Part #	Size	List
VI002G.2	2"	71.00
VI002G.212	2-1/2"	96.00
VI002G.3	3"	134.00
VI002G.4	4"	206.00
VI002G.6	6"	549.50

003 FireLock® 45° Elbow - Painted



Part #	Size	List
VI003.2	2"	37.50
VI003.212	2-1/2"	50.00
VI003.3	3"	65.50
VI003.4	4"	94.00
VI003.5	5"	222.00
VI003.6	6"	261.00
VI003.8	8"	509.50

003 FireLock® 45° Elbow - Galvanized



Part #	Size	List
VI003G.212	2-1/2"	62.50
VI003G.3	3"	83.00
VI003G.4	4"	125.50
VI003G.6	6"	329.00

004 FireLock® Coupling - Painted

Part #	Size	List
VI004.114	1-1/4"	45.50
VI004.112	1-1/2"	46.50
VI004.2	2"	52.00
VI004.212	2-1/2"	60.00
VI004.3	3"	68.50
VI004.4	4"	96.00
VI004.6	6"	143.50
VI004.8	8"	240.50

Find Everything Under the Sun at One of Our Convenient Branches

www.plumbers-supply-co.com



FireLock Fittings

005 FireLock® Rigid Coupling - Painted

- With Vic-Plus™ gasket system



Part #	Size	List
VI005EVP.5	5"	120.00
VI005EVP.6	6"	143.50
VI005EVP.8	8"	240.50

005 FireLock® Rigid Coupling - Galvanized

- With Vic-Plus™ gasket system



Part #	Size	List
VI005EVPG.112	1-1/2"	57.00
VI005EVPG.6	6"	174.50
VI005EVPG.8	8"	292.00

006 FireLock® Cap - Painted



Part #	Size	List
VI006.114	1-1/4"	20.00
VI006.112	1-1/2"	21.00
VI006.2	2"	25.00
VI006.212	2-1/2"	29.50
VI006.3	3"	35.00
VI006.4	4"	51.50
VI006.5	5"	104.50
VI006.6	6"	116.50
VI006.8	8"	221.50

006 FireLock® Cap - Galvanized



Part #	Size	List
VI006G.112	1-1/2"	31.00
VI006G.2	2"	34.50
VI006G.212	2-1/2"	37.50
VI006G.3	3"	45.50
VI006G.4	4"	70.50
VI006G.6	6"	161.00
VI006G.8	8"	303.00

009H FireLock® EZ Rigid Coupling - Painted



Part #	Size	List
VI009E.114	1-1/4"	42.50
VI009E.112	1-1/2"	43.50
VI009E.2	2"	49.00
VI009E.212	2-1/2"	56.50
VI009E.3	3"	64.00
VI009E.4	4"	90.50

009H FireLock® EZ Rigid Coupling - Galvanized



Part #	Size	List
VI009HEG.114	1-1/4"	51.00
VI009HEG.112	1-1/2"	52.00
VI009HEG.2	2"	57.50
VI009HEG.212	2-1/2"	68.00
VI009HEG.3	3"	79.50
VI009HEG.4	4"	108.50

705W FireLock® Butterfly Valve

- With weatherproof actuator
- IPS Carbon steel pipe



Part #	Size	List
VI705.212	2-1/2"	636.50
VI705.3	3"	688.50
VI705.4	4"	722.00
VI705.6	6"	1025.50
VI705.8	8"	1571.00
VI705.10	10"	3803.50

707C FireLock® Butterfly Valve - Supervised CLOSED

- With weatherproof actuator
- IPS Carbon steel pipe



Part #	Size	List
VI707C.4	4"	754.50
VI707C.6	6"	1072.00

Find Everything Under the Sun at One of Our Convenient Branches

www.plumbers-supply-co.com

FireLock Fittings

717/717H FireLock® Riser Check Valve

Series 717

- IPS Carbon Steel pipe



Part #	Size	List
VI717.212	2-1/2"	365.00
VI717.3	3"	365.00
VI717.4	4"	379.50
VI717.6	6"	945.50
VI717.8	8"	1642.00
VI717.10	10"	3128.50

Series 717H High Pressure

- IPS Carbon Steel pipe



Part #	Size	List
VI717H.2	2"	345.50
VI717H.212	2-1/2"	365.00
VI717H.3	3"	365.00

717R/717HR FireLock® Check Valve Assembly

Series 717R



Part #	Size	List
VI717R.4	4"	561.50
VI717R.6	6"	1278.50
VI717R.8	8"	1875.50

Series 717HR High Pressure



Part #	Size	List
VI717HR.2	2"	502.00

Trim

Part #	Description	List
VI717RTRIM	Trim for 717 Check 4-8"	358.00

744 FireLock® Flange Adapter

- With E gasket



Part #	Size	List
VI744.212	2-1/2"	217.00
VI744.3	3"	244.50
VI744.4	4"	318.00
VI744.5	5"	381.50
VI744.6	6"	416.00
VI744.8	8"	522.50

744 FireLock® Flange Adapter - Galvanized



Part #	Size	List
VI744G.4	4"	387.50
VI744G.6	6"	506.50
VI744G.8	8"	653.50

728 FireLock® Ball Valve

- IPS Carbon steel pipe
- Grooved**



Part #	Size	List
VI728G.112	1-1/2"	331.00
VI728G.2	2"	399.50

Threaded



Part #	Size	List
VI728T.1	1"	262.00
VI728T.114	1-1/4"	278.00
VI728T.112	1-1/2"	331.00
VI728T.2	2"	399.50

922 FireLock® Outlet T (FIP)



Part #	Size	List
VI922.114.12	1-1/4" x 1/2"	15.50
VI922.114.34	1-1/4" x 3/4"	15.50
VI922.114.1	1-1/4" x 1"	15.50
VI922.112.12	1-1/2" x 1/2"	15.50
VI922.112.34	1-1/2" x 3/4"	15.50
VI922.112.1	1-1/2" x 1"	15.50
VI922.2.1	2" x 1"	16.00
VI922.2.12	2" x 1/2"	15.50
VI922.2.34	2" x 3/4"	15.50
VI922.212.1	2-1/2" x 1"	18.00
VI922.212.12	2-1/2" x 1/2"	18.00
VI922.212.34	2-1/2" x 3/4"	18.00

Find Everything Under the Sun at One of Our Convenient Branches

www.plumbers-supply-co.com



Groove Fittings

Groove Fittings

- Ductile iron casting

Drain Cap

- With 1" NPT Ecc tap

Part #	Size	List
7074DR.212	2-1/2"	22.00
7074DR.3	3"	24.00
7074DR.4	4"	26.00
7074DR.6	6"	51.84
7074DR.8	8"	82.69

Drain Elbow

- With 1" NPT tap

Part #	Size	List
7050DL.2	2"	32.00
7050DL.212	2-1/2"	32.00
7050DL.3	3"	43.86
7050DL.4	4"	60.57
7050DL.6	6"	125.91
7050DL.8	8"	259.10



Find Everything Under the Sun at One of Our Convenient Branches

www.plumbers-supply-co.com

Sprinklers/Fittings

Aquaflex Stainless Steel Sprinkler Fittings

Drop Only Includes AB7 Bracket

Part #	Size	List
A31HAQFBEE	1/2" x 31"	46.00
A31HAQFBEB	1/2" x 31"	73.00
A48HAQFBEE	1/2" x 48"	79.50
A48HAQFBEB	1/2" x 48"	80.00
A60HAQFBEB	1/2" x 60"	88.00
A60HAQFBEE	1/2" x 60"	72.50
A72HAQFBEB	1/2" x 72"	96.50
A31TAQFBEE	3/4" x 31"	48.50
A31TAQFBEB	3/4" x 31"	73.00
A48TAQFBEE	3/4" x 48"	66.50
A48TAQFBEB	3/4" x 48"	80.00
A60TAQFBEE	3/4" x 60"	74.50
A60TAQFBEB	3/4" x 60"	88.00
A72TAQFBEB	3/4" x 72"	96.50

Aquaflex Short 90° Elbow Adapter

Part #	Size	List
A000AQFRE4	1/2"	26.00

Aquaflex Bracket

Part #	Description	List
A000AQFBEE	1-Piece Tall Bracket	25.50

In-Building Risers

- To connect the main fire supply to the building overhead system
- Corrosion resistant stainless steel construction, type 304
- Includes test cap and coupler
- Lead free
- UL Approved
- Designed to meet NFPA 24-2007 section 10.6.5
- AWWA C900 Inlet/DIP
- AWWA C606 Grooved Outlet



WILKINS
A ZURN COMPANY

Part #	Size	List
4-WBR	6' x 6' x 4" Grooved Outlet	1750.00
6-WBR	6' x 6' x 6" GRV x CI	1932.50

Find Everything Under the Sun at One of Our Convenient Branches

www.plumbers-supply-co.com

Fire Protection Valves

Valves

Lever Type Bleeder Valve

- Bronze valve body
- Zinc plated steel handle
- 200 psi
- 1/2" NPT
- 1/8" Exhaust orifice



Part #	Description	List
P1000018	Lever Type Bleeder Valve	59.50



Fire Hose Valve & Union

Angle Fire Hose Valve

- All brass construction:
Cast or forged brass body,
brass finish
- 300 psi
- Regional threads
- UL, ULC & FM Approved



Part #	Description	List
07-001	2-1/2" Grv x MNST	134.16

Brass Union



Part #	Description	List
BFRU1.12	1" IPS x 1/2" Orifice Union	33.48
BRFRU12	1/2" Brass Orifice Union with 3/32" Orifice	40.00

Valves

"Astra" 4" Wafer Check Valve Model CV

- Includes (2) rubber flange gaskets between 2 standard pipe flanges, held together with (8) bolts
- For installation in water piping of fire protection equipment
- Gravity operating
- Solid bronze rubber faced swing clappers
- High density cast iron bodies
- May be installed horizontally or vertically
- Face to face 6-3/16"
- Optional trim package includes 1/2" ball drip and street elbow (to be installed in tap at bottom of valve inlet)
- Rated - Working pressure: 175 psi
- Weight: 20 lbs
- UL Listed, approved by factory Mutual



Part #	Size	List
CV10.4	4" Wafer Check	289.90
CV10TRIM4	4" Wafer Ck Trim Only	94.22



Automatic Ball Drip Valves

- Used to drain low point of system
- Automatically seals under pressure
- Must be installed horizontally
- Standard cast brass
- Straight connection



Part #	Size	List
65-20-180	1/2" x 1/2" NPT	21.48
BDV34	3/4" x 3/4" NPT	22.97

Inspectors 3-Way Test Valve

- 200 psi



Part #	Size	List
65-20-190	1/4" IPS	12.31

Find Everything Under the Sun at One of Our Convenient Branches

www.plumbers-supply-co.com

Fire Protection Valves

Bronze WOG Angle Valves

T-301-W 125# Bronze Angle Valve (FNPT x FNPT)

- Fire protection valve
- Screw-in bonnet
- Integral seat
- Renewable seat and disc
- Non-shock cold working pressure: 200 psi



Part #	Size	List
T301W.114	1-1/4"	141.50
T301W.112	1-1/2"	185.20
T301W.2	2"	213.90

Trim and Drain Valves

KT-65UL 175# Bronze Globe Valve (FNPT x FNPT)

- Fire protection valve
- UL Listed
- Threaded ends
- Rubber disc
- Screw over bonnet



Part #	Size	List
KT65.14	1/4"	33.30
KT65UL.12	1/2"	36.39
KT65UL.34	3/4"	45.96
KT65UL.1	1"	64.90

KT-67UL 175# Bronze Globe Valve (FNPT x FNPT)

- Fire protection valve
- UL Listed
- Threaded ends
- Rubber disc
- Screw over bonnet



Part #	Size	List
KT67UL.1	1"	71.28

KT-211-WUL 175# Bronze Globe Valve (FNPT x FNPT)

- Fire protection valve
- UL Listed
- Screw-in bonnet
- Integral seat
- Renewable disc



Part #	Size	List
KT211WUL.114	1-1/4"	134.10
KT211WUL.112	1-1/2"	193.70
KT211WUL.2	2"	216.00

KT-403-W 200# Bronze Horizontal Swing Check Valve (FNPT x FNPT)

- Fire protection valve
- Horizontal swing
- Regrinding type
- Renewable disc



Part #	Size	List
KT403W.12	1/2"	54.26
KT403W.34	3/4"	62.77
KT403W.1	1"	86.18
KT403W.114	1-1/4"	116.00
KT403W.112	1-1/2"	159.60
KT403W.2	2"	203.20

Fire Protection Valves

Brass Valves

Angle Hose Valve (Female x Male)

- 300 psi
- Cast brass
- Red handwheel
- Extended stem up to 24" available (specify length/ location)



Part #	Description	List
5030-NST	1-1/2" FNPT x Male Hose Thread	138.00
4065-LOU	2-1/2" FNPT x Louisville Hose Thread	248.00
4065-NST	2-1/2" FNPT x Male Hose Thread	204.00

Test and Drain Valve (FNPT x FNPT)

- Forged brass body
- Spring-loaded position indicator with positive shut-off
- In-line flow
- Self-draining, clearable sight glass
- Tamper-proof orifice permanently installed



Part #	Size	List
PR6167	1"	337.00

Fire Sprinkler Valves / Accessories



TESTanDRAIN® Fire Sprinkler Valves
Single Handle Test and Drain Ball Valve

- Sectional floor control test and drain valve
- Complies with all requirements of NFPA-13, NFPA-13R & NFPA-13D
- Light-weight & compact
- Includes a tamper resistant test orifice & integral tamper resistant sight glass
- Orifice size is noted on the indicator plate & the valve is tapped for a pressure gauge
- Includes a pressure gauge port tapping & can be ordered with a relief valve as Model 1011 or 1011T
- Locking kit available
- PSI Rating: 300 psi



Part #	Size	Orifice	List
AGF1000.1.38	1"	3/8"	202.03
AGF1000.1.7/16	1"	7/16"	190.00
AGF1000.1	1"	1/2"	177.44
AGF1000.114	1-1/4"	1/2"	211.95

For Systems Requiring Pressure Relief

- Includes Model 7000 pressure relief valve

Part #	Size	Orifice	List
AGF1011.1	1"	1/2"	262.82
AGF1011.114	1-1/4"	1/2"	303.09
AGF1011.2	2"	1/2"	459.94

InspectorsTEST®

with Pressure Relief Valve

- Complies with NFPA-13 for the installation of a pressure relief valve on all gridded systems and downstream of all pressure reducing valves
- Test orifice located indoors to prevent freezing
- Perform remote inspector's test function on single story and other applications with the benefit of locating the orifice indoors
- Assembly includes Model 7000 pressure relief valve with drain piping
- Eliminates need to drain the system after the hydrostatic test to install required pressure relief valve
- PSI Rating: 300 psi



Part #	Size	Orifice	List
AGF3011A.1	1"	1/2"	126.13

Model 7000 Pressure Relief Valves

- UL Listed/FM Approved for fire sprinkler systems
- Complies with NFPA-13 requirements
- Bronze body, stainless steel spring and flushing handle to remove debris



Part #	Size	PSI	List
AGF7000	1/2" MIP x FIP	175	43.86



Drip Valves

Part #	Description	List
GL323300	1/2" Ball Drip Valve	64.12

Find Everything Under the Sun at One of Our Convenient Branches

www.plumbers-supply-co.com

Fire Sprinkler Valves / Accessories

Sprinkler Valves

Model E1 Alarm Check Valve

Part #	Size	List
3AG	3" Flanged x Grooved	1651.00
4AG	4" Flanged x Grooved	1651.00
6AG	6" Flanged x Grooved	2029.00
8AG	8" Flanged x Grooved	2957.00

Model E1 Alarm Check Valve Trim

Part #	Description	List
3TPCG	2-1/2"/3" Preassembled Trim	1308.00

Model E3 Alarm Check Valve Aluminum Trim

Part #	Description	List
4E3P	4" & 6" Preassembled	1308.00
8E3P	8" Preassembled	1308.00

Model G Riser Check Valve

- Non-slamming, spring loaded clapper minimizes water hammer
- Approved for horizontal and vertical installation



Part #	Size	List
25RC	2-1/2"	715.00
3RC	3"	715.00
4RC	4"	715.00
6RC	6"	1351.00

Model G Riser Check Valve Trim

Part #	Size	List
25RTG	2-1/2" & 3"	485.00
4RTG	4" & 6"	485.00

Model G Groove/Groove Check Valve



Part #	Size	List
4CK	4"	495.00

Model DDX-LP Lo-Pressure Dry Pipe Valve

- Differential latch-type
- Low air pressurized system
- Reset externally
- No priming water or riser check valve required
- Pressure rating: 250 PSI



Part #	Size	List
4DDX	4"	5220.88
6DDX	6"	6417.96

Model DDX-LP Lo-Pressure Dry Pipe Valve Trim - Segmentally Assembled

- Both ends grooved
- Valve sold separately



Part #	Size	List
4DDXDRYP	4" & 6"	5072.90

Model A Dry Pipe Valve

- Differential type
- Threaded-in 1-piece air and water seat
- Bronze seat with o-ring seals



Part #	Size	List
25DG	2-1/2" Grooved	3378.00

Model D Dry Pipe Valve



Part #	Size	List
4DG	4" Grooved	3978.00
6DG	6" Grooved	5053.00

Find Everything Under the Sun at One of Our Convenient Branches

www.plumbers-supply-co.com

Z

Fire Sprinkler Valves / Accessories

Model D Dry Pipe Valve Trim - Segmentally Assembled



Part #	Size	List
25BDRYPG	2-1/2"	1912.00
4BDRYPG	4" & 6"	1912.00

Valve Accessories

Accelerator

- Integral Accelo-Check



Part #	Description	List
AE	B-1 Accelerator	1701.00
ACT	B-2 Accelerator Trim	771.69
B1RPK	B-1 Accelerator Repair Kit	773.93

Air Compressor with Check Valve and Pressure Switch

- Oilless-permanently lubricated
- May be mounted in any position
- Motor mounted
- Thermal protection



Part #	Description	List
16PA	1/6 hp, 115-60-1, Gast 1LAA-32-M100X	1529.38
14PA	1/4 hp, 115-60-1, Gast 2LAF-12-M200X	1558.20
13PA	1/3 hp, 115-60-1, Gast 3LBA-32-M300X	1809.95
12PA	1/2 hp, 115-60-1, Gast 4LCB-21-M450X	2157.71
34PA	3/4 hp, 115/230-60-1, Gast 5LCA-22-M550X	2336.99
1PA	1 hp, 115/230-60-1, Gast 6LCF-13-M616X	2789.27

Air Maintenance Device

Part #	Description	List
AMDAG	A-2 Owner's Air	1068.00

Retard Chamber

Part #	Description	List
RCT	Retard Chamber	656.00

Model CR Commercial Riser with Test and Drain

- Cast stainless steel body for threaded
- Cast ductile iron body for grooved
- Built-in drain port
- Three-way valve



Part #	Size	List
3FC	3" Grooved	1520.35
4FC	4" Grooved	1828.27

Inspectors Test Connection



Part #	Description	List
ISC	Sight Test Type (Model B)	430.57

Riser Mounting Bracket

Part #	Description	List
RRMB	Riser Mounting Brackets	128.00

Sprinklers/Fittings

Commercial Sprinklers

F1FR Upright Sprinkler - 1/2"NPT Threads

- 1/2" Orifice
- Quick response
- Glass Bulb
- Requires model D wrench

Part #	Finish	Temp	List
F1FRU1B	Bronze	155°F	34.98
F1FRU1C	Chrome	155°F	38.55
F1FRU1W	White	155°F	40.83
F1FR56U2B	Bronze	200°F	33.31
F1FRU3B	Bronze	286°F	34.98

F1FR Upright Sprinkler - 3/4"NPT Threads

- 17/32" Orifice
- Quick response
- Glass Bulb
- Requires model D wrench

Part #	Finish	Temp	List
F1FRU1LB	Bronze	155°F	44.68
F1FRU2LB	Bronze	200°F	44.68
F1FRU3LB	Bronze	286°F	44.68

F1FR 56 Pendant Sprinkler - 1/2"NPT Threads

- 1/2" Orifice
- 5.6 K Factor
- Quick response
- 3mm Glass Bulb



Part #	Finish	Temp	List
F1FR56P1C	Chrome	155°F	39.31
F1FR56P1W	White Poly	155°F	41.69

F1FR Pendant Sprinkler - 1/2"NPT Threads

- 1/2" Orifice
- Quick response
- 3mm Glass Bulb



Part #	Finish	Temp	List
F1FRP1B	Bronze	155°F	34.98
F1FRP2B	Bronze	200°F	34.98
F1FRP2C	Chrome	200°F	37.44
F1FRP2W	White	200°F	39.70
F1FRP3B	Bronze	286°F	34.98
F1FRP3C	Chrome	286°F	37.44
F1FRP5C	Bronze	175°F	37.44

F1FR Pendant Sprinkler - 3/4"NPT Threads

- 17/32" Orifice
- 8.0 K Factor
- Quick response
- 3mm Glass Bulb



Part #	Finish	Temp	List
F1FRP1LB	Bronze	155°F	46.01
F1FRP1LC	Chrome	155°F	50.40

F1FR Horizontal Side Wall Sprinkler - 1/2"NPT Threads

- 1/2" Orifice
- Quick response
- 3mm Glass Bulb



Part #	Finish	Temp	List
F1FRH1B	Bronze	155°F	40.31
F1FRH1C	Chrome	155°F	43.17
F1FRH1W	White	155°F	47.69
F1FRH2B	Bronze	200°F	40.31
F1FRH2C	Chrome	200°F	43.17
F1FRH2W	White	200°F	47.69
F1FRH3C	Chrome	286°F	43.17

Find Everything Under the Sun at One of Our Convenient Branches

www.plumbers-supply-co.com

Sprinklers/Fittings

F1FR Vertical Side Wall Sprinkler - 1/2"NPT Threads

- 1/2" Orifice
- Quick response
- 3mm Glass Bulb

Part #	Finish	Temp	List
F1FRV1B	Bronze	155°F	63.62
F1FRV1C	Chrome	155°F	58.99

G4A Flat Concealed Sprinkler - 1/2"NPT Threads

- 1/2" Orifice
- 2.8 K Factor
- Quick and standard response
- Solder type fusible link
- Smooth ceiling profile
- Factory installed protective cap



Part #	Finish	Temp	List
G4A1B	Brass	165°F	40.69

F1FR EC Pendent Quick Response Sprinkler - 1/2"NPT Threads

- 1/2" Orifice
- Extended coverage
- Glass bulb



Part #	Finish	Temp	List
F1FREC1C	Chrome	155°F	56.84

F1FR EC Pendent Quick Response Sprinkler - 3/4"NPT Threads

- 17/32" Orifice
- Extended coverage
- Glass bulb

Part #	Finish	Temp	List
F1FREC1LC	Chrome	155°F	50.61
F1FREC1LW	White	155°F	54.64

F1FR QREC EC8 Quick Response Sprinkler - 1/2"NPT Threads

- 1/2" Orifice



Part #	Finish	Temp	List
F1FREC85C	Chrome	175°F	11.92

F1FR QREC EC9 Quick Response Sprinkler - 3/4"NPT Threads

- 17/32" Orifice
- 5.6 K Factor
- Light hazard
- 300 PSI Rated



Part #	Finish	Temp	List
F1FREC91B	Bronze	155°F	42.69
F1FREC91C	Chrome	155°F	45.34
F1FREC91W	White	155°F	48.21

F1FR HSW QREC-9 CCP "SWC Concealer" Sprinkler - 3/4"NPT Threads

- 17/32" Orifice
- Quick response
- Extended coverage
- Horizontal sidewall concealer
- Requires model GFR1 wrench

Part #	Finish	Temp	List
CEC9	Bronze	135°F	49.51

XL Institutional Pendant Cover Up Sprinkler

- Quick response
- Standard coverage
- Requires model ZX pendent wrench



Part #	Finish	Temp	List
XLPC	Chrome	165°F	143.08

Find Everything Under the Sun at One of Our Convenient Branches

www.plumbers-supply-co.com

Sprinklers/Fittings

F1 Upright Glass Bulb Sprinkler - 1/2"NPT Threads

- 1/2" Orifice
- Standard response
- Requires model D wrench

Part #	Finish	Temp	List
F56U1B	Bronze	155°F	18.84
FU2B	Bronze	200°F	18.84
F56U3B	Bronze	286°F	18.84

F1 Upright Glass Bulb Sprinkler - 3/4"NPT Threads

- 17/32" Orifice
- Standard response
- Requires model D wrench

Part #	Finish	Temp	List
FU1LB	Bronze	155°F	23.18
FU2LB	Bronze	200°F	23.18
FU3LB	Bronze	286°F	23.18

F1 Pendent Glass Bulb Sprinkler - 1/2"NPT Threads

- 1/2" Orifice
- Standard response
- Requires model D wrench



Part #	Finish	Temp	List
FP1B	Bronze	155°F	17.94
F56P1C	Chrome	155°F	20.24
FP1W	White	155°F	25.08
FP2B	Bronze	200°F	17.94
FP2C	Chrome	200°F	21.25
FP3B	Bronze	286°F	17.94
FP3C	Chrome	286°F	21.25

F1 Pendent Glass Bulb Sprinkler - 3/4"NPT Threads

- 17/32" Orifice
- Standard response
- Requires model D wrench



Part #	Finish	Temp	List
FP1LB	Bronze	155°F	23.88
FP1LC	Chrome	155°F	29.07
FP1LW	White	155°F	45.63
FP2LB	Bronze	200°F	23.88
FP3LB	Bronze	286°F	23.88
FP3LC	Chrome	286°F	29.07

F1 Horizontal Side Wall Glass Bulb Sprinkler - 1/2"NPT Threads

- 1/2" Orifice
- Standard response
- Requires model D wrench



Part #	Finish	Temp	List
FH1B	Bronze	155°F	27.90
FH1C	Chrome	155°F	31.97
FH2B	Bronze	200°F	27.90

G Upright Standard Solder Type Sprinkler - 1/2"NPT Threads

- 1/2" Orifice
- Standard response
- Requires model D wrench



Part #	Finish	Temp	List
GU1B	Bronze	165°F	23.79
GU2B	Bronze	212°F	23.79
GU3B	Bronze	286°F	23.79

Find Everything Under the Sun at One of Our Convenient Branches

www.plumbers-supply-co.com

Sprinklers/Fittings

G Upright Standard Solder Type Sprinkler - 3/4"NPT Threads

- 17/32" Orifice
- Standard response
- Requires model D wrench



Part #	Finish	Temp	List
GU1LB	Bronze	165°F	28.54
GU2LB	Bronze	212°F	28.54
GU3LB	Bronze	286°F	28.54

G Pendent Standard Solder Type Sprinkler - 1/2"NPT Threads

- 1/2" Orifice
- Standard response
- Requires model D wrench

Part #	Finish	Temp	List
GP1B	Bronze	165°F	23.79
GP1C	Chrome	165°F	27.55
GP2B	Bronze	212°F	23.79
GP2C	Chrome	212°F	27.55
GP3B	Bronze	286°F	23.79
GP3C	Chrome	286°F	27.55

G Pendent Standard Solder Type Sprinkler - 3/4"NPT Threads

- 17/32" Orifice
- Standard response
- Requires model D wrench

Part #	Finish	Temp	List
GP1LB	Bronze	165°F	29.30
GP1LC	Chrome	165°F	34.92
GP2LB	Bronze	212°F	29.30

G Horizontal Sidewall Standard Solder Type Sprinkler - 1/2"NPT Threads

- 1/2" Orifice
- Standard response



Part #	Finish	Temp	List
GH1B	Bronze	165°F	33.66
GH1C	Chrome	165°F	38.07
GH2B	Bronze	212°F	33.66

Commercial Sprinklers (Continued)

G Horizontal Sidewall Standard Solder Type Sprinkler - 1/2"NPT Threads

Part #	Finish	Temp	List
GH3B	Bronze	286°F	33.66

G Horizontal Sidewall Standard Solder Type Sprinkler - 3/4"NPT Threads

- 17/32" Orifice
- Standard response



Part #	Finish	Temp	List
GH1LB	Bronze	165°F	50.59

G Recessed Standard Solder Type Sprinkler - 1/2"NPT Threads

- 1/2" Orifice
- Standard response



Part #	Finish	Temp	List
GR1C	Chrome	165°F	32.33

Storage Sprinklers

G XLO Spray Upright Sprinkler - 3/4"NPT Threads

- .64 Orifice
- 11.2 K Factor
- Standard response



Part #	Finish	Temp	List
GUX1LB	Brass	165°F	43.58
GUX2LB	Brass	212°F	43.58
GUX3LB	Brass	286°F	43.58

Z

Find Everything Under the Sun at One of Our Convenient Branches

www.plumbers-supply-co.com

Sprinklers/Fittings

Residential Sprinklers

F1RES 44 HSW Sprinkler - 1/2"NPT Threads

- SIN R3531
- 4.4 K Factor
- Recessed horizontal sidewall



Part #	Finish	Temp	List
44C	Chrome	155°F	43.83
44W	White	155°F	43.83

F1RES 49 Pendent & Recessed Pendent Sprinkler - 1/2"NPT Threads

- SIN R3516
- 4.9 K Factor
- 3mm Glass bulb



Part #	Finish	Temp	List
49C	Chrome	155°F	42.77
49W	White	155°F	42.77
49W5	White	175°F	42.77

Flat Concealed Sprinkler - 1/2"NPT Threads

- SIN RA0612
- 4.3 K Factor
- Solder fusible link
- Smooth ceiling profile
- Push-on/Thread-off coverplate



Part #	Finish	Temp	List
RFC43	Chrome	165°F	54.86



Automatic Sprinklers

COLOR CODE - Finish in 9th position:

1 = Plain Brass	8 = Proprietary Nickel Teflon Coating
2 = Chrome	= Custom
3 = Bright Brass	B = Black (RAL 9004)
4 = White (RAL 9010)	W = Bright White (RAL 9003)
5 = Wax	

V2703 K5.6 FireLock® Standard Response Upright

- Finishes:
 - Plain brass
 - Chrome plated
 - White painted
 - Black painted
 - Custom painted
 - Proprietary nickel/Teflon® coated*
 - For 155, 200, and 286°F Standard Response only, wax coated*



* (UL listed for corrosion resistance in all configurations)

Part #	Size		List
S27-1AC-S410	1/2" x 1/2"	Plain Brass	13.50
S27-1AF-S410	1/2" x 1/2"	Plain Brass	13.50
S27-1AJ-S410	1/2" x 1/2"	Plain Brass	13.50

V2704 K5.6/S.I.8.1 FireLock® Quick Response Upright

- Finishes:
 - Plain brass
 - Chrome plated
 - White painted
 - Black painted
 - Custom painted
 - Proprietary nickel/Teflon® coated*
 - For 155, 200, and 286°F Standard Response only, wax coated*



* (UL listed for corrosion resistance in all configurations)

Part #	Size		List
S27-1AC-Q410	1/2" x 1/2"	Plain Brass	24.50
S27-1AF-Q410	1/2" x 1/2"	Plain Brass	24.50
S27-1AJ-Q410	1/2" x 1/2"	Plain Brass	24.50

Find Everything Under the Sun at One of Our Convenient Branches

www.plumbers-supply-co.com

Sprinklers/Fittings

V2707 K5.6/S.I.8.1 FireLock® Standard Response Pendant/Recessed Pendant

- Finishes:
 - Plain brass
 - Chrome plated
 - White painted
 - Black painted
 - Custom painted
 - Proprietary nickel/Teflon® coated*
 - For 155, 200, and 286°F Standard Response only, wax coated*



* (UL listed for corrosion resistance in all configurations)

Part #	Size		List
S27-1BC-S410	1/2" x 1/2"	Plain Brass	13.50
S27-1BC-S420	1/2" x 1/2"	Chrome	15.50
S27-1BF-S420	1/2" x 1/2"	Chrome	15.50

V2708 K5.6/S.I.8.1 FireLock® Quick Response Pendant/Recessed Pendant

- Finishes:
 - Plain brass
 - Chrome plated
 - White painted
 - Black painted
 - Custom painted
 - Proprietary nickel/Teflon® coated*
 - For 155, 200, and 286°F Standard Response only, wax coated*



* (UL listed for corrosion resistance in all configurations)

Part #	Size		List
S27-1BC-Q410	1/2" x 1/2"	Plain Brass	24.50
S27-1BC-Q420	1/2" x 1/2"	Chrome	27.00
S27-1BC-Q440	1/2" x 1/2"	White	27.00
S27-1BJ-Q420	1/2" x 1/2"	Chrome	27.00

V2709 K5.6/S.I.8.1 FireLock® Standard Response Horizontal/Recessed Horizontal Sidewall

- Finishes:
 - Plain brass
 - Chrome plated
 - White painted
 - Flat black painted
 - Custom painted
 - Proprietary nickel/Teflon® coated (UL listed for corrosion resistance in all configurations)



Part #	Size		List
S27-1CC-S410	1/2" x 1/2"	Plain Brass	18.50
S27-1CJ-S420	1/2" x 1/2"	Chrome	20.00

V2710 K5.6/S.I.8.1 FireLock® Quick Response Horizontal/Recessed Horizontal Sidewall

- Finishes:
 - Plain brass
 - Chrome plated
 - White painted
 - Flat black painted
 - Custom painted
 - Proprietary nickel/Teflon® coated (UL listed for corrosion resistance in all configurations)



Part #	Size		List
S27-1CC-Q410	1/2" x 1/2"	Plain Brass	31.00
S27-1CC-Q420	1/2" x 1/2"	Chrome	31.00

V2738 K4.2/S.I.6.0 FireLock® Quick Response Horizontal Sidewall and Recessed Horizontal Sidewall

- Finishes:
 - Plain brass
 - Chrome plated
 - White painted*
 - Custom painted*



* (UL listed for corrosion resistance in all configurations)

Part #	Size		List
S27-1LC-QA21	7/16" x 1/2"	Chrome	35.50
S27-1LC-QA41	7/16" x 1/2"	White	35.50

V3401 K8.0/S.I.11.5 FireLock® Standard Response Upright

- Finishes:
 - Plain brass
 - Chrome plated
 - White painted*
 - Flat black painted*
 - Custom painted*
 - Lead
 - Proprietary nickel/Teflon® coated*



* (UL listed for corrosion resistance in all configurations)

Part #	Size		List
S34-2AJ-S510	17/32" x 3/4"	Plain Brass	20.50

Sprinklers/Fittings

V3402 K8.0/S.I.11/5 FireLock® Quick Response Upright

- Finishes:
 - Plain brass
 - Chrome plated
 - White painted*
 - Flat black painted*
 - Custom painted*
 - Lead
 - Proprietary nickel/Teflon® coated*



* (UL listed for corrosion resistance in all configurations)

Part #	Size	List
S34-2AC-Q510	17/32" x 3/4" Plain Brass	27.00

V3406 K8.0/S.I.11.5 FireLock® Quick Response Pendant/Recessed

- Finishes:
 - Plain brass
 - Chrome plated
 - White painted*
 - Flat black painted*
 - Custom painted*
 - Lead
 - Proprietary nickel/Teflon® coated*



* (UL listed for corrosion resistance in all configurations)

Part #	Size	List
S34-2BC-Q520	17/32" x 3/4" Chrome	30.00
S34-2BJ-Q520	17/32" x 3/4" Chrome	30.00

V3412 K11.2/S.I.16.1 FireLock® Quick Response ECLH Pendant and Recessed Pendant

- Finishes:
 - Plain brass
 - Chrome plated
 - White painted*
 - Custom painted*



* (UL listed for corrosion resistance in all configurations)

Part #	Size	List
S34-2GC-Q620	5/8" x 3/4" Chrome	43.50

V3801 K5.6/S.I.8.1 FireLock® Standard Response Adjustable Concealed Pendant

- Sprinkler finish: Plain brass only
- Cover finishes:
 - Chrome plated
 - White painted
 - Flat black
 - Custom painted



Part #	Size	List
S38-1PC-S410	1/2"/13 Plain Brass	38.50

V3802 K5.6/S.I.8.1 FireLock® Quick Response Adjustable Concealed Pendant

- Sprinkler finish: Plain brass only
- Cover finishes:
 - Chrome plated
 - White painted
 - Flat black
 - Custom painted



Part #	Size	List
S38-1PC-Q410	1/2"/13 Plain Brass	43.50

V3904 K8.0/S.I.11.5 FireLock® Quick Response Adjustable ECLH Concealed Pendant

- Finishes:
 - Chrome plated
 - White painted
 - Custom painted



Part #	Size	List
S39-2JC-Q510	3/4" Plain Brass	44.50

FireLock® Sprinkler Escutcheons Recessed Escutcheon



Part #	Model	Size	Finish	List
SE0-100-052B	V27	1/2" x 1/2"	CP	319.50
SE0-100-054B	V27	1/2" x 1/2"	White	340.50
SE1-100-052B	V27	1/2" x 3/4"	CP	6.39
SE1-100-054B	V27	1/2" x 3/4"	White	6.81
SE0-200-052B	V34	3/4" x 1/2"	CP	319.50
SE1-200-052B	V34	3/4" x 3/4"	CP	6.39
SE1-200-054B	V34	3/4" x 3/4"	White	6.81

FireLock® Sprinkler Covers

Part #	Description	List
S27-06A-0040	White Concealed Dome Cover	18.00
S38-06A-S040	White Concealed Flat Cover	15.00

FireLock® Automatic Sprinkler Wrenches



Part #	Model	Size	List
ST1-200-0002	V27-1	1/2" Recessed	104.00
ST0-100-0000	V27	1/2" Open End	65.00
ST0-200-0000	V34	3/4" Open End	65.00
ST7-300-0000	V36	1" Open End	65.00
ST2-1N0-0000	V38-4	Concealed	97.00

Find Everything Under the Sun at One of Our Convenient Branches

www.plumbers-supply-co.com

Fire Protection

Fire Protection Wrenches

Hydrant Wrench

- For:
 - Pentagonal nuts
 - Pin and rocker lug fittings



Part #	Description	List
6055	Cadmium-Plated Cast Iron	82.00

Sprinkler Wrenches (Continued)

Part #	Description	List
WG4	G4 Wrench for G4, G4FR, G4QR, F4FR, F4FR-NF, F4/RES & RFC56	272.02
WRC	RC1 for Recessed & Concealed & Int Level F1 & G	271.78
WFC	FC Wrench for RFC30, RFC43 & RFC49	272.02



Post Indicator Valve Wrench



Part #	Description	List
30-99-112	Universal Tamper-Proof	167.68



Vic-Press™ Joining Tool

- For Schedule 10S stainless steel



Part #	Description	List
VIPR120510PFT	PFT510 Joining Tool with Jaws	11895.74



Sprinkler Wrenches



WH



G4

Part #	Description	List
WD	D Wrench for F1, F1FR, F156, F1FR56, F1RES, G & GFR Pendant, Upright, HSW, GVSW	73.38
WGFR	GFR Wrench for All Recessed F1, F1FR, DH56 & DH80, DH56 Concealed	271.78
WH	H Wrench for H & HL (ESFR), GXLO Upright, G & GFR VELO Pendant	111.87
WZXP	ZXP Wrench for Quick Response & Residential Pendants ZX & XL	272.02
WG3P	G3 Wrench for F3/F3QR Dry Pendant & HSW & DH56 Dry EC HSW	147.94
WG3R	G3R/C Wrench for F3/F3QR Recessed & Concealed Dry & F3/F3QR Recessed Dry HSW	271.78

Vic-Easy® Field Portable Roll Grooving Tool

- Grooves:
 - Carbon steel
 - Stainless steel



Part #	Description	List
VIVE26S	Portable Roll Grooving Tool	1859.55

Pipe Diameter Tape

- Pocket-sized
- Circumferential measurements
- Tapes notched on the lead end to allow proper overlap within the groove

Part #	Description	List
VITAPE	Go/No-Go Style PT100A	79.87



Find Everything Under the Sun at One of Our Convenient Branches

www.plumbers-supply-co.com

Sprinklers/Fittings

Page Left Blank

Z

Find Everything Under the Sun at One of Our Convenient Branches

www.plumbers-supply-co.com

O. Underground Pipe, Valves & Fittings

1. Water Main Pipe and Fittings

Ductile Iron Mechanical Joint Fittings - Tyler Pipe.....	O - 3
Mechanical Joint Accessories.....	O - 4
Mechanical Joint Bolt Size.....	O - 6
Blue Brute Gasket Joint Pipe (COID) - IPEX.....	O - 7
Ductile Iron Water Main Pipe - Clow Valve.....	O - 7
Ductile Iron Water Main Pipe.....	O - 7
E-Z Flange Adapters - EBAA Iron.....	O - 7
Gasket Lubricant - Ease-On.....	O - 7

2. Water Service

Drain Strainers - Jumbo Manufacturing Co.....	O - 8
Meters, Accessories - Lee Brass.....	O - 8
Meter Boxes - Carson Industries.....	O - 9
Meter Boxes & Accessories - Sigma Corporation.....	O - 9
Meter Boxes & Keys, Packing - Jones Stephens Corp.....	O - 9
Meter Setters - AY McDonald.....	O - 10
Service Saddles - Dresser Industries.....	O - 11
Water Service Fittings - A.Y. McDonald.....	O - 12
Water Service Fittings - Legend Valve & Fitting, Inc.....	O - 15

3. Pipe Locating

Underground Marking Tape.....	O - 17
Underground Tracer Wire.....	O - 17

4. Tapping Sleeves

Tapping Sleeves - Cascade Waterworks Manufacturing.....	O - 18
---	--------



Ductile Iron Mechanical Joint Fittings

Standard Coatings

- Standard coat outside, cement lined and seal coat inside

Ductile Iron C153 SSB MJ Fittings - Compact

C153 SSB 90° (1/4) MJ Compact Bend

- Less accessories

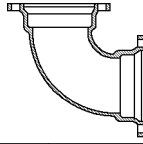

Part #	Size	Wt	List
MJ90L4LA	4"	26	81.09
MJ90L6LA	6"	48	129.21
MJ90L8LA	8"	68	188.74
MJ90L10LA	10"	107	297.90

C153 SSB 45° (1/8) MJ Compact Bend

- Less accessories

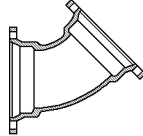

Part #	Size	Wt	List
MJ45L4LA	4"	22	67.19
MJ45L6LA	6"	39	107.32
MJ45L8LA	8"	56	153.19
MJ45L10LA	10"	78	224.16
MJ45L12LA	12"	102	330.66

C153 SSB 22-1/2° (1/16) MJ Compact Bend

- Less accessories

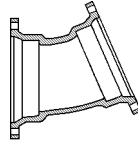

Part #	Size	Wt	List
MJ2212L3LA	3"	16	41.70
MJ2212L4LA	4"	20	63.72
MJ2212L6LA	6"	36	99.62
MJ2212L8LA	8"	50	149.82
MJ2212L12LA	12"	87	290.08

C153 SSB 11-1/4° (1/32) MJ Compact Bend

- Less accessories

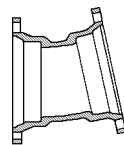

Part #	Size	Wt	List
MJ1114L6LA	6"	29	103.11

C153 SSB 90° (1/4) MJxPE Compact Bend

- Less accessories

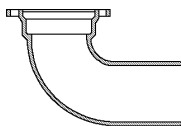

Part #	Size	Wt	List
MJPE90L6LA	6"	45	156.58

C153 SSB MJxFE Adapter

- Less accessories

Part #	Size	Wt	List
MJFA4LA	4" x 6"	26	77.62
MJFA6LA	6" x 6"	36	106.57
MJFA8LA	8" x 6"	50	157.69

C153 SSB MJ Tee

- Less accessories

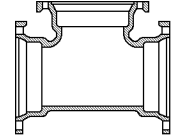

Part #	Size	Wt	List
MJT4LA	4"	36	106.57
MJT6.3LA	6" x 3"	51	144.18
MJT6.4LA	6" x 4"	52	174.60
MJT6LA	6"	66	188.11
MJT8.4LA	8" x 4"	72	202.75
MJT8.6LA	8" x 6"	79	232.06
MJT8LA	8"	92	278.92
MJT10.6LA	10" x 6"	99	299.01
MJT12.6LA	12" x 6"	119	377.10

C153 SSB MJxSwivel Tee

- Less accessories
- Includes swivel gland

Part #	Size	Wt	List
MJST8.6LA	8" x 6"	96	268.89

C153 SSB MJ Solid Plug

- Less accessories

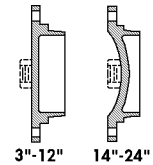

Part #	Size	Wt	List
MJP6LA	6"	18	70.67
MJP8LA	8"	25	105.43
MJP10LA	10"	36	181.36

C153 SSB MJ Tapt Plug

- Less accessories
- 2" IPT only

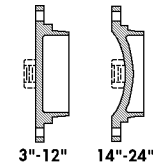

Part #	Size	Wt	List
MJTP4.2LA	4" x 2"	9	68.36
MJTP6.2LA	6" x 2"	18	103.11

Find Everything Under the Sun at One of Our Convenient Branches

www.plumbers-supply-co.com

Ductile Iron Mechanical Joint Fittings

C153 SSB MJ Short Solid Sleeve

- Less accessories

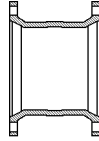

Part #	Size	Wt	List
MJSS4LA	4" x 7-1/2"	19	50.97
MJSS6LA	6" x 7-1/2"	27	90.35
MJSS8LA	8" x 7-1/2"	42	114.89

C153 SSB MJ Long Solid Sleeve

- Less accessories

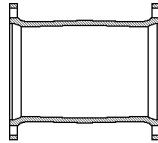

Part #	Size	Wt	List
MJLS4LA	4" x 12"	25	71.82
MJLS6LA	6" x 12"	40	117.14
MJLS8LA	8" x 12"	55	191.48
MJLS10LA	10" x 12"	68	226.50
MJLS12LA	12" x 12"	81	305.70

C153 SSB MJ Solid Cap

- Less accessories

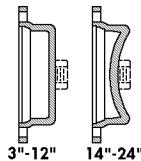

Part #	Size	Wt	List
MJCAP3LA	3"	8	28.97
MJCAP4LA	4"	10	30.12
MJCAP6LA	6"	18	53.29
MJCAP8LA	8"	26	88.04
MJCAP12LA	12"	46	162.20

C153 SSB MJ Tapt Cap

- Less accessories
- 2" IPT only

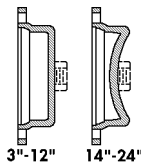

Part #	Size	Wt	List
MJTCAP4.2LA	4" x 2"	10	62.55
MJTCAP8.2LA	8" x 2"	26	117.14
MJTCAP10.2LA	10" x 2"	32	139.67

C153 SSB MJ Reducer

- Less accessories

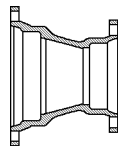

Part #	Size	Wt	List
MJR4.3LA	4" x 3"	18	68.36
MJR6.4LA	6" x 4"	27	77.62
MJR8.4LA	8" x 4"	36	105.43

Standard Coatings (Continued)

Ductile Iron C153 SSB MJ Fittings - Compact

C153 SSB MJ Reducer

Part #	Size	Wt	List
MJR8.6LA	8" x 6"	40	112.38
MJR12.6LA	12" x 6"	67	186.98

C153 SSB SwivelxSolid Hydrant Adapter

- With swivel gland

Part #	Size	Wt	List
MJSWL6.13	6" x 13"	52	190.00
MJSWL6.24	6" x 24"	75	315.75

Mechanical Joint Accessories

Gasket

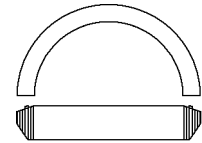

MJ Gasket Only

- ANSI/AWWA C111/A21.11

Part #	Size	List
MJGSK4	4"	5.57
MJGSK6	6"	5.57
MJGSK8	8"	6.95
MJGSK10	10"	8.33

MJ Transition Gasket Only



Part #	Size	List
MJTGSK3	3"	5.22
MJTGSK4	4"	6.64
MJTGSK6	6"	8.09
MJTGSK8	8"	11.23
MJTGSK10	10"	13.62

Mechanical Joint Ftg Pre-Pack - Tyler C153 SSB

Accessory Pack - Standard

Part #	Size	List
MJAS3	3"	18.53
MJAS4	4"	25.38
MJAS6	6"	34.62
MJAS8	8"	39.39
MJAS10	10"	56.77
MJAS12	12"	59.09

Find Everything Under the Sun at One of Our Convenient Branches

www.plumbers-supply-co.com

Ductile Iron Mechanical Joint Fittings

Duc-Lug



Part #	Description	List
DUCLUG	3/4" Duc Lug MJ Ret Washer	3.75

Tie Bolt



Part #	Description	List
IRB3445	3/4" x 4-1/2" MJ Bent Eye	3.49
IRB584	5/8" x 4" MJ Bent Eye	2.44

Corten T-Bolt with Nut



Part #	Size	List
TBN34.412	3/4" x 4-1/2"	2.66
TBN34.4	3/4" x 4"	3.77

Find Everything Under the Sun at One of Our Convenient Branches

www.plumbers-supply-co.com

Mechanical Joint Bolt Size

Mechanical Joint Bolt Size

Size	No.	Bolt Size	Bolt Length	Bolt Torque Foot/Lbs	Weight of Gland, Bolts and Gasket, Lbs	Pipe OD
*2	2	5/8	3	45-60	5	2.50
3	4	5/8	3	45-60	7	3.96
4	4	3/4	3-1/2	75-90	10	4.80
6	6	3/4	4	75-90	16	6.90
8	6	3/4	4	75-90	25	9.05
10	8	3/4	4	75-90	30	11.10
12	8	3/4	4	75-90	40	13.20
14	10	3/4	4-1/2	75-90	45	15.30
16	12	3/4	4-1/2	75-90	55	17.40
18	12	3/4	4-1/2	75-90	65	19.50
20	14	3/4	4-1/2	75-90	85	21.60
24	16	3/4	5	75-90	105	25.80
30	20	1	6	100-120	220	32.00
36	24	1	6	100-120	301	38.30
42	28	1-1/4	6-1/2	120-150	389	44.50
48	32	1-1/4	6-1/2	120-150	477	50.80

**Not included in AWWA C110.*

Find Everything Under the Sun at One of Our Convenient Branches

www.plumbers-supply-co.com

Sewer / Pressure Pipe & Valves

Blue Brute® Pipe (COID)

AWWA C900 Municipal Pressure Pipe - Gasket Joint

- Applications:
 - Water mains
 - Fire lines
 - Sewer force mains
 - Industrial process lines
 - Irrigation piping
- Standards:
 - CSA B137.3 Certified
 - DR18 and DR14 FM Approved
 - ULC and LUI Listed
 - NSF Standard 61
 - BNQ NQ 3624-250
- Pressure rating:
 - DR18 Pipe: 235 psi
 - DR14 Pipe: 305 psi



Part #	Size	Rating	List/Ft
DR18C900.4	4" x 20'	DR18	3.70
DR18C900.6	6" x 20'	DR18	7.30
DR18C900.8	8" x 20'	DR18	12.66
DR18C900.10	10" x 20'	DR18	19.00
DR18C900.12	12" x 20'	DR18	26.80
DR14C900.6	6" x 20'	DR14	9.18
DR14C900.8	8" x 20'	DR14	15.76



**Ductile Iron Water Main Pipe
Tyton® Joint Pipe**

Part #	Size	List/Ft
WMP3T	3"	52.41
WMP4T	4"	33.49
WMP6T	6"	29.24
WMP8T	8"	36.48
WMP10T	10"	56.53
WMP12T	12"	54.67

Mechanical Joint Pipe

Part #	Size	Length	List/Ft
WMP3MJ	3"	20'	61.65
WMP4MJ	4"	20'	48.66

Ductile Iron Pipe (Flg x PE)

Part #	Size	List
DIPFPE4.6	4" x 6'	421.00
DIPFPE6.6	6" x 6'	528.00
DIPFPE8.6	8" x 6'	727.00
DIPFPE3.6	3" x 6'	540.00
DIPFPE10.6	10" x 6'	959.00

Flange Adapters

Series 1000 E-Z Flange for Ductile Iron

- Used in lieu of threaded or welded flanges on plain end ductile and steel pipe
- Contains set screws made from ductile iron

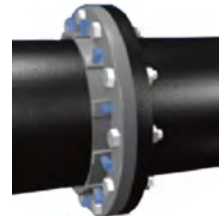

EBAA IRON SALES, INC.

Part #	Size	Pressure Rating	List
EZFA3	3	250	92.79
EZFA4	4	250	83.33
EZFA6	6	250	92.79
EZFA8	8	250	115.15
EZFA10	10	200	131.64
EZFA12	12	200	141.99

Ease-On Pipe Gasket Lubricant



Part #	Description	List
REGLUBE	1 qt	7.20
REGLUBE8LB	8 lb	18.73

Find Everything Under the Sun at One of Our Convenient Branches

www.plumbers-supply-co.com



Water Service

Drain Strainers Light Round Strainers



- For drains and cesspools
- Cast iron

Part #	Diameter	List
JU660	4-1/4"	5.03
JU660B	4-1/2"	5.62
JU662	4-5/8"	5.62
JU663	4-7/8"	8.16
JU663A	5"	7.42
JU664	5-3/8"	8.51
JU664A	5-1/2"	8.56
JU665	5-3/4"	8.70
JU665A	5-7/8"	8.85
JU665B	6"	9.59
JU666	6-3/8"	10.04
JU666A	6-1/2"	10.04
JU667	6-5/8"	10.16
JU669	6-7/8"	10.36
JU669B	7"	13.00
JU670	7-1/2"	15.02
JU671	7-7/8"	16.18
JU671A	8"	16.18
JU672	8-3/8"	18.05
JU672A	8-1/2"	18.30
JU673	9"	18.57
JU673C	9-1/2"	20.37
JU674	9-5/8"	20.37
JU675A	9-7/8"	20.37
JU676	10"	24.54
JU677	10-1/8"	24.54
JU678	10-1/4"	28.97
JU679	10-1/2"	25.94
JU680	10-7/8"	25.94

LEE BRASS

Water Meters Hays TL-90 Cold Water Meter



TL-90

Part #	Size	List
HATL901	1"	310.91
HATL90112F	1-1/2" Flanged	670.58
HATL90112T	1-1/2" Thread	671.19
HATL902T	2" Thread	935.60
HATL9058.34	5/8" x 3/4"	129.90

Water Meter Flange Kit

Part #	Description	List
HA503A112	1-1/2" Meter Flange Kit	139.98

Meter Couplings with Gasket

Part #	Size	List
HA5680NM34	3/4"	10.38
HA5680NM1	1"	15.80
HA5680NM112	1-1/2"	55.38
HA5680NM2	2"	60.62

Find Everything Under the Sun at One of Our Convenient Branches

www.plumbers-supply-co.com

Water Service

Heavy-Wall Bullet Style Meter Boxes

- Durable box with inside insulation layer
- Anti-settling flange
- Bright white inside for easy meter reading
- Outside of the box is black which inhibits UV degradation and allows for outside storage
- Insulating Thermo-Pak shelf
- Fits standard 20" frame and cover
- 4" Of extra space
- No adapter ring needed for 24" boxes
- Design prevents frost upheaval
- 25,000 lbs Vertical crush rating
- Ideal for dual meter and 1"/larger meters



Part #	Size	List
METERBOX	20" x 24" x 24"	156.00



Valve Boxes
VB2607 Valve Box

Part #	Description	List
VB26072	CI with Lid for 6" PVC Pipe	36.84

Slip Type Valve Box

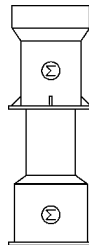

Part #	Description	List
461S	5-1/4" 2-Pc, 18-24" Height	73.67

Screw Type Valve Box

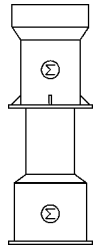

Part #	Description	List
VB262	5-1/4" 2-Pc, 27"-37" Height	108.05
VB264	5-1/4" 2-Pc, 39-49" Height	124.17
VB266	5-1/4" 2-Pc, 39-59" Height	152.82

T- Handle Valve Wrench



Part #	Size	List
WMW2.6	2" Sq x 6'	69.91



Water Meter Accessories
Penta Head Meter Box Wrench

- For pentagon curb boxes
- Thin wall socket fits most boxes
- Brass



Part #	Description	List
M25-900	Penta Heat Meter Box & Roadway Box Wrench	20.43

Water Service

12" Water Meter Box

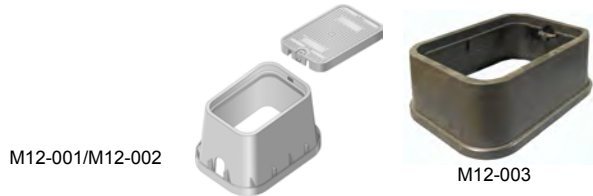

Part #	Description	List
M12-001	12" Box & Solid Green Lid	47.42
M12-002	12" Box & Black Reader Lid	33.00
M12-003	6" Extension	18.91

Water Meter Key

- Rebar shaft
- Vinyl covered handle

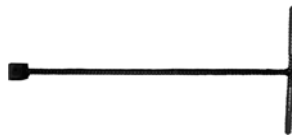

Part #	Size	List
M25-736	3/4" x 36"	33.11
M25-760	3/4" x 60"	38.89

Key for Pentagon Head



Part #	Description	List
BRASSKEY	Pentagon Head Meter Box Key	22.12

Series 20 Copper Meter Setters

- Horizontal style meter setter
- One ball valve x meter nut
- Double purpose x double purpose (Flr or FIP)

Series 20 - Angle Lockwing Ball Valve x Flanged Tubing

- With meter nut



Part #	Meter Size	Vertical Height	Bottom Bar End Size	List
20-307WXDD33	3/4"	7"	3/4" x 3/4"	187.18
20-410WXDD44	1"	10"	1" x 1"	286.00

Series 20 - Angle Lockwing Ball Valve x Angle Dual Check Valve (ASSE 1024)



Part #	Meter Size	Vertical Height	Bottom Bar End Size	List
20-207WXDD33	5/8" x 3/4"	7"	3/4" x 3/4"	146.00

Find Everything Under the Sun at One of Our Convenient Branches

www.plumbers-supply-co.com

Water Service

Service Saddles

Style 91 Service Saddle Connector

- High strength Dresserloy straps
- Fit full range of cast iron and steel pipe
- Single or double strap to meet service conditions



Style 91 Conductive Saddle - NPT Tapped, Double Strap

Part #	Size	NPT Tap	Fit Range OD	List
402-0238X04IP	2"ID	1/2"	2.25"-2.50"	38.90
402-0238X06IP	2"ID	3/4"	2.25"-2.50"	38.90
0091-1004-001	2"ID	1-1/2"	2.25"-2.50"	91.43
0091-1011-001	2"CIP	3/4"	2.62"-3.97"	97.92
402-0350X04IP	3"ID	1/2"	3.08"-3.56"	45.80
402-0350X06IP	3"ID	3/4"	3.08"-3.56"	45.80
402-0350X08IP	3"ID	1"	3.08"-3.56"	45.80
402-0350X12IP	3"ID	1-1/2"	3.08"-3.56"	62.40
402-0350X14IP	3"ID	2"	3.08"-3.56"	62.40
402-0480X04IP	4"ID	1/2"	4.13"-4.75"	55.40
402-0480X08IP	4"ID	1"	4.13"-4.75"	55.40
402-0480X12IP	4"ID	1-1/2"	4.13"-4.75"	70.90
402-0480X14IP	4"ID	2"	4.13"-4.75"	70.90
402-0545X06IP	4"CIP	3/4"	4.80"-5/43"	55.40
0091-1060-001	4"CIP	1"	4.80"-5/43"	121.11
0091-1087-001	6"ID	3/4"	6.13"-6.75"	141.05
402-0663X08IP	6"ID	1"	6.13"-6.75"	58.00
402-0690X12IP	6"ID	1-1/2"	6.13"-6.75"	82.50
402-0690X14IP	6"ID	2"	6.13"-6.75"	82.50
402-0905X14IP	8"ID	1-1/2"	8.13"-8.75"	91.10
402-0905X12IP	8"ID	2"	8.13"-8.75"	91.10
0091-1143-001	8"CIP	2"	8.79"-9.54"	195.00

Find Everything Under the Sun at One of Our Convenient Branches

www.plumbers-supply-co.com



Water Service

Water Service Products

Corporation Stops

Mac-Pak Plug Valves (AWWA x CTS Tube Comp)



Part #	Size	List
4701-22.34	3/4"	43.61
4701-22.1	1"	65.95
4701B-22.2	2"	252.56

Ball Style Corporation Stop (AWWA/CC x Q CTS Comp)



Part #	Size	List
4701BQ.34	3/4"	62.97
4701BQ.1	1"	82.83
4701BQ.112	1-1/2"	152.69
4701BQ.2	2"	252.56

Mac-Pak Ball Valves (AWWA x CTS Tube Comp)



Part #	Size	List
4701B-22.112	1-1/2"	152.69

Mac-Pak Ball Valves (MIP x CTS Tube Comp)



Part #	Size	List
4704B-22.112	1-1/2"	152.69

Plug Style Corporation Stop (AWWA/CC x Q CTS Comp)



Part #	Size	List
4701Q.34	3/4"	43.61
4701Q.1	1"	59.33

**Service Saddles - Cast Brass for Cast Iron
OD PVC Pipe (C-900)**

AWWA Tap



Part #	Nom Size x AWWA Tap	List
3805.4.34	4" x 3/4"	56.05
3805.4.1	4" x 1"	56.05
3805.4.2	4" x 2"	126.18
3805.6.34	6" x 3/4"	76.60
3805.6.1	6" x 1"	76.60
3805.6.2	6" x 2"	130.00
3805.8.34	8" x 3/4"	96.43
3805.8.1	8" x 1"	96.43
3805.8.2	8" x 2"	148.43

**Hinged Service Saddles - Cast Brass for Steel
OD PVC Pipe (IPS)**

AWWA Tap



Part #	Nom Size x AWWA Tap	List
3891.2.34	2" x 3/4"	33.02
3891.2.1	2" x 1"	33.02
3891.3.34	3" x 3/4"	43.65
3891.3.1	3" x 1"	43.65
3891.4.34	4" x 3/4"	51.37
3891.4.1	4" x 1"	51.37
3891.4.112	4" x 1-1/2"	99.44
3891.4.2	4" x 2"	99.44
3891.6.34	6" x 3/4"	76.60
3891.6.1	6" x 1"	76.60
3891.6.112	6" x 1-1/2"	130.00
3891.6.2	6" x 2"	130.00
3891.8.34	8" x 3/4"	94.67
3891.8.1	8" x 1"	94.67
3891.8.112	8" x 1-1/2"	134.06
3891.8.2	8" x 2"	134.06

Find Everything Under the Sun at One of Our Convenient Branches

www.plumbers-supply-co.com

Water Service

Service Fittings

Service Fitting Coupling for 3121 Corporation Valves & Corporation Valves with MIP Outlets

Straight Coupling (Q CTS x FNPT)



Part #	Size	List
4754Q.34	3/4"	18.46
4754Q.1	1"	27.86

MIP Outlets - Straight (CTS Tube Comp x FIP)

- With 4700-22 compression nut



Part #	Size	List
4754-22.34	3/4"	20.51
4754-22.1	1"	27.86
4758-22.112	1-1/2"	83.17
4758-22.2	2"	101.04

Straight Service Fitting Couplings

Straight Coupling (Q CTS Comp x MNPT)



Part #	Size	List
4753Q.1	1"	20.80

Straight Coupling (CTS Comp x MIP)



Part #	Size	List
4753-22.34	3/4"	19.53
4753-22.34.1	3/4" x 1"	21.60
4753-22.1	1"	23.11

Straight Coupling (IPS Comp for PE x MIP)



Part #	Size	List
4753-33.1	1"	33.79

Straight Coupling (IPS Comp for PVC x MIP)



Part #	Size	List
4753-44.34	3/4"	25.86

Three-Part Service Fitting Unions

Three-Part Unions (T CTS Comp x T CTS Comp)



Part #	Size	List
4758T.34	3/4"	23.77

Three-Part Union (Q CTS Comp x Q CTS Comp)



Part #	Size	List
4758Q.34	3/4"	21.38

Three-Part Union (Tube Comp x Tube Comp)



Part #	Size	List
4758-22.34	3/4"	23.77
4758-22.34.1	3/4" x 1"	27.62
4758-22.1	1"	23.77
4758-22.114	1" x 1-1/4"	42.92

Three-Part Union (Tube Comp x PVC)



Part #	Size	List
4758-22-44.34	3/4"	32.11
4758-22-44.34.1	3/4" x 1"	40.45



Water Service

Three-Part Union
(IPS Comp for PVC x IPS Comp for PVC)



Part #	Size	List
4758-44.1	1"	53.02

Service Fitting Tees

Tee (Q CTS Comp x Q CTS Comp x Q CTS Comp)



Part #	Size	List
4760Q.34	3/4"	57.56
4760Q.1.34	3/4" x 1"	63.20

Tee - Mac-Pak Compression
(Tube Comp x Tube Comp x Tube Comp)



Part #	Size	List
4760-22.34	3/4"	57.56
4760-22.1	1"	61.54
4760-22-1X34	1" x 3/4"	63.20

Service Fitting 1/4 Bends

1/4 Bends (Q CTS Comp x Q CTS Comp)



Part #	Size	List
4761Q.34	3/4"	30.71
4761Q.1	1"	39.50

1/4 Bend - Mac-Pak Compression
(Tube Comp x Tube Comp)



Part #	Size	List
4761-22.34	3/4"	30.71
4761-22.1	1"	39.50

1/4 Bends - Mac-Pack Compression (CTS x MIP)



Part #	Size	List
4779M-22.34	3/4"	21.37
4779M-22.1	1"	35.55

Insert Stiffeners

Plastic Insert Stiffener for Polyethylene Tubing



Part #	Size	List
6131T.34	3/4"	1.68

Find Everything Under the Sun at One of Our Convenient Branches

www.plumbers-supply-co.com

Valves and Fittings

Curb Stops

T-5500 Female Curb Stop



Part #	Size	List
314-254	3/4" FIP	53.06
314-255	1" FIP	70.08
314-258	2" FIP	213.34

Pack Joint Water Service Fittings

T-4300 Coupling (PJ x MIP)

- Tube comp (CTS) x MIP

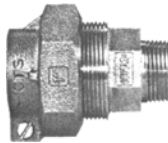

Part #	Size	List
313-204	3/4"	15.44
313-205	1"	21.74
313-210	1" x 3/4"	22.44

T-4301 Union (PJ x PJ)

- Tube comp (CTS)

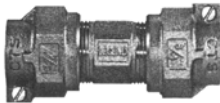

Part #	Size	List
313-214	3/4"	22.32
313-220	1" x 3/4"	21.66
313-215	1"	25.47
313-216	1-1/4"	40.78
313-217	1-1/2"	67.02

T-4305 Coupling (PJ x FIP)

- Tube comp (CTS) x FIP

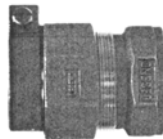

Part #	Size	List
313-274	3/4"	27.70
313-275	1"	20.24

T-4321 PE Union (PJ x PJ)

- PE Pipe (IPS)



Part #	Size	List
313-244	3/4"	23.52
313-245	1"	61.60

T-4301 Tube COMP (CTS) BE Union (PJ x PJ)

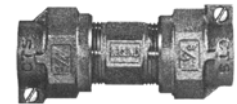

Part #	Size	List
4758-22.1.114	1-1/4" x 1"	40.13
313-218	2"	128.70

T-4325 Union (PJ x PJ)

- PE Pipe (IPS) x PJ Tube COMP (CTS)



Part #	Size	Part #	List
313-253	3/4"	30.43	
313-255	1" x 3/4"	34.80	

T-4410 1/4-Bend (PJ x MIP)

- PJ Tube COMP (CTS) x MIP



Part #	Size	List
313-324NL	3/4"	24.11
313-325	1"	28.15

T-4411 1/4-Bend Tube (PJ x PJ)

- Tube COMP (CTS) x Tube COMP (CTS)
- Cast bronze body
- Buna-N (NBR) rubber gasket
- For underground service installations only



Part #	Size	List
313-334	3/4"	23.43
313-335	1"	29.00

Find Everything Under the Sun at One of Our Convenient Branches

www.plumbers-supply-co.com

Valves and Fittings

T-4441 Tee (PJ)

- Tube COMP (CTS)



Part #	Size	List
313-394	3/4"	44.01
313-395	1"	48.74

Stainless Steel Insert Stiffeners

T-4500 Stainless Steel CTS Insert Stiffener

- Note: 1-1/4" CTS fits 1" IPS



Part #	Size	List
313-404	3/4"	2.63
313-405	1"	2.99
313-406	1-1/4"	3.59
313-407	1-1/2"	4.02
313-408	2"	4.02

T-4501 Stainless Steel IPS Insert Stiffener

- Note: 1-1/4" CTS fits 1" IPS



Part #	Size	List
313-414	3/4"	3.21

Find Everything Under the Sun at One of Our Convenient Branches

www.plumbers-supply-co.com

Tape

Utility Underground Tape

Detectable Tape

- 5 mil, triple layer lamination of aluminum foil core encased in 100% virgin polyethylene
- APWA color coded, legend specific
- Withstands temperatures from -94°F through 200°F
- Subsurface graphics permanently protected from soil acids and alkalis
- "Caution Buried *** Line Below" imprinted on tape



Part #	Size	Color	*** Type	List/Roll
DT3-BW	3" x 1000'	Blue	Water	41.77
DT3-YG	3" x 1000'	Yellow	Gas Mark	41.77
DT3-GS	3" x 1000'	Green	Sewer	41.77
ND3-BW	3" x 1000'	Blue	-	21.48

Non-Detectable Tape

Part #	Size	Color	*** Type	List/Roll
ND3-YG	3" x 1000'	Yellow	Gas	19.89

Tracer Wire - Underground



Part #	Description	List/Roll
TW14GAX500	(4) 14ga x 500'	105.09

Tracer Wire



Part #	Description	List/Roll
THHN12SOLBLK	12" x 500' Solid Black, 12ga	159.55

Find Everything Under the Sun at One of Our Convenient Branches

www.plumbers-supply-co.com



Tapping Sleeves



Tapping Sleeves

Pressure Rated Tapping Sleeves

Extra Heavy Duty SS Tapping Sleeves with Triangular Bar

- For steel, cast iron, asbestos, cement, plastic and other pipe
- Heavy gauge stainless steel
- 175 psi - 225 psi
- Full circumferential waffle mat gasket
- Drop in bolts and heavy duty lugs
- Branch ID 0.5" larger than nominal size
- Full hoop support and seal
- Provided with test outlet
- 10-Year warranty

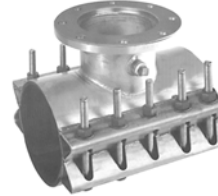

Part #	Nominal Pipe Size	OD Range	Outlet	List
CSTEX-700-6SS	6"	6.60"-7.00"	6"	720.00
CSTEX-935-6SS	8"	8.95" - 9.35"	6"	778.95
CSTEX-1140-8SS	10"	11.00" - 11.40"	8"	1091.58

Super Lightweight SS Tapping Sleeves with Side Lifter Bar

- For steel, cast iron, asbestos, cement, plastic and other pipe
- 175 psi - 200 psi
- Full circumferential waffle mat gasket
- Branch ID 0.5" larger than nominal size
- Full hoop support and seal
- Provided with test outlet
- 10-Year warranty



Part #	Nominal Pipe Size	OD Range	Outlet	List
CSTSL-700-4LA	6"	6.60" - 7.00"	4"	477.89
CSTSL-700-6LA	6"	6.60" - 7.00"	6"	533.68
CSTSL-935-4LA	8"	8.95" - 9.35"	4"	485.26
CSTSL-935-6LA	8"	8.95" - 9.35"	6"	515.79

Find Everything Under the Sun at One of Our Convenient Branches

www.plumbers-supply-co.com

P. Chemicals, Compounds, Tape, Solder Supplies

1. Chemicals

Acid Neutralizers, Acid Test Kits.....	P - 3
Anti-freeze.....	P - 3
Boiler Chemicals.....	P - 3
Caulk & Sealants.....	P - 4
Cement.....	P - 6
Chemical Sprayers.....	P - 7
Cleaning Chemicals - Bath & Kitchen.....	P - 7
Coil Cleaners.....	P - 7
Condensate Drain and Pan Cleaners.....	P - 9
Thread Cutting Oil.....	P - 9
Drain Cleaner Chemicals.....	P - 10
Epoxy and Putty.....	P - 11
Gorilla Glue.....	P - 13
Leak Detectors.....	P - 13
Lubricants.....	P - 13
Oil Absorbants.....	P - 14
Piping Chemicals.....	P - 14
Plastic Pipe Primers, Cleaners, Cement.....	P - 16
Plastic Pipe Daubers & Applicators.....	P - 21
Refrigerant Flushing.....	P - 22
Solderless Bonding - HVAC Super Pro.....	P - 23
Thread Sealants, Pipe Joint Compounds.....	P - 23
Tracing Dyes - Norlab Inc.....	P - 27
Wasp Spray.....	P - 27
Water Solidifiers.....	P - 27

2. Tape

Duct Tape.....	P - 28
Electrical Tape.....	P - 29
Thread Sealing Tape.....	P - 29

3. Welding / Soldering

Abrasives - Mill-Rose.....	P - 31
Gas Tanks & Refills.....	P - 31
Heat Absorbant Chemicals.....	P - 32
Jet Sweat & Sur-Sweat Pipe Plugs.....	P - 32
Solder & Flux - J.W. Harris.....	P - 33
Solder & Flux - Oatey.....	P - 34
Solder Flux - Lake Chemical Co.....	P - 34
Solder - Lenox.....	P - 34
Solder Flux - Rectorseal.....	P - 35
Solder - Wolverine.....	P - 35
Torches & Tips, Accessories - Prest-o-Lite.....	P - 36
Torches & Kits - Worthington Cylinders & Torches.....	P - 37
Torches & Tips - IPRO Innovative Products.....	P - 38
Torches & Tips, Supplies - TurboTorch.....	P - 39

Acid Neutralizers / Acid Test Kits

Compressor Oil Related Products

Acid-Away®

- Compressor burnout acid neutralizer
- For systems that operate on alkybenzene and mineral oil



Part #	Size	List
RE45004	4 oz	26.23

Acid Test Kit

- For refrigeration oil



Part #	Description	List
ATK-4	(4) Per Package	17.94

Pre-Mix Glycerine - 48 Percent

Part #	Description	List
GLYCERINE48.5	5 Gal	103.24
GLYCERINE48	55 Gal	500.00

Pre-Mix Propylene Glycol - 38 Percent

Part #	Description	List
PRGL38.5	5 Gal	115.41
PRGL38	55 Gal	678.88

Boiler/Heating System Stop-Leaks

Boiler Solder

- Free flowing powder makes strong repairs on cracked steam or hot water heating boilers
- On contact with air, hardens into a powerful seal which expands and contracts with boiler metal
- Once set, will not be dislodged by boiler cleaners
- For use on all hydronic systems including those with rubber or plastic components



Part #	Size	List
HE30320	200 lb	1750.00

Gunk® Boiler Seal

- Seals leaks in boilers, heating systems, steam & hot water systems, pipes & radiators



Part #	Size	List
B1-67	1 qt Powder	20.16
B2-32	1 qt Liquid	14.25

Boiler & Refractory Cement

All Purpose Combo Cement

- 3000 All purpose retort and furnace cement
- Non-asbestos
- Heavy-duty



Part #	Size	List
SOCC5	1/2 gal	15.27

Boiler Additives

Squick Boiler Cleaner/Inhibitor with Anti-Foam Silicone SK-24

- Cleans and protects steam boilers by a patented absorption/precipitation process
- Absorbs grease oil, rust, dissolved and suspended solids
- Prevents formation of insulating scale and crystallizing solids
- Prevents corrosion, protects metal surfaces
- Neutralizes free oxygen
- Prevents foaming, surging or priming
- Maximizes heat transfer
- Safe to use in all boilers - contains no petroleum or hazardous components
- No draining, no blow down required



Part #	Size	List
SQ5OZ	5 oz Can	12.19

Find Everything Under the Sun at One of Our Convenient Branches

www.plumbers-supply-co.com

Boiler Chemicals

#5 Hydronic Formula Cleaner/Inhibitor with Silicone SK-24

- Cleans and protects boilers and hydronic systems
- Prevents formulation of insulating scale on heat transfer surfaces
- Keeps dissolved solids in solution
- Frees and lubricates stuck zone valves
- Dissolves insulating sludge on tankless coils
- Prevents corrosion
- Protects and lubricates pump seals and quiets noisy circulators
- Safe for all boilers - contains no petroleum or hazardous components
- Compatible with both ethylene glycol and propylene glycol anti-freeze

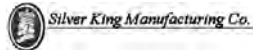

Part #	Size	List
HYF5	1 qt	12.84

Rust Raider®

- Protect entire system
- Turns boiler water blue indicating safe conditions
- Water changes color when additional chemical is need



Part #	Size	List
B5-32	1 qt	14.25
B5-34	1 gal	34.11

Tub & Tile Caulk

Tub & Tile Caulk

- White, flexible, latex sealant
- Fills & seals cracks & joints
- For caulking around showers, tubs, lavatories & sinks
- Can be used to reset loose tiles
- Can be painted when dry with either oil base or latex paint
- Cleans up with soap & water



Part #	Size	Color	List
OA30240	6 oz	White	3.80

Tub-N-Tile Ultra Clear Sealant

- Applies white & dries clear
- Flexible butyl acrylate formula adheres to porous surfaces such as wood & masonry
- Flexible material won't crack or peel & adheres tightly
- Paintable with no offensive odors
- Cleans up with soap & water



Part #	Size	Color	List
OA30235	6 oz	Clear	4.31

DAP® KWIK SEAL® Tub & Tile Adhesive Caulk

- Bonds like a glue and seals like a caulk
- Provides a durable, waterproof seal
- Excellent adhesion
- Tools easily
- Cured caulk is mold and mildew resistant
- Paintable
- Easy water clean-up



18001

18002

Part #	Size	Color	List
DP18001	5.5 oz	White	3.43
DP18032	10.1 oz	White	7.50

Tub & Tile Adhesive Caulk

- Premium quality, waterbased
- Provides water tight seal around sinks, tubs, and other kitchen and bath fixtures
- Extra mildewcide added to fight mold and mildew
- Ideal for installing back splashes and repairing loose tiles
- Self-leveling



Part #	Descrip	Color	List
M410P24	6 oz Tube	White	5.68
DM415P26	6 oz Tube	Almond/Bone	5.68

Find Everything Under the Sun at One of Our Convenient Branches

www.plumbers-supply-co.com

Caulk / Sealants

Silicone Sealants

370 HVAC/R Silicone Sealant

- One-part sealant formulated for HVAC/R
- Adheres to clean ductwork, other metals and many types of wood
- Meets FDA and USDA requirements for use in federally inspected meat and poultry plants
- Seals wall penetrations



Part #	Size	Color	List
SICLEAR	10.1 oz	Clear	9.16
SIALUMINUM	10.1 oz	Aluminum	9.16

380 Construction Silicone Sealant

- Suitable for general construction applications
- Provides weatherproof and waterproof seal
- Resists ozone, UV radiation and temperature extremes
- Fills & seals gaps around windows, doors, vents, fixtures and lights



Part #	Size	Color	List
SICL10.3	10.3 oz	Clear	8.58
SIWH10.3	10.3 oz	White	8.69

Tub Seal Silicone Sealant



Part #	Size	Color	List
SICL3	3 oz	Clear	8.85
SIWH3	3 oz	White	8.26

Plumber's Caulk

- Siliconized acrylic makes flexible, durable, mildew-resistant, waterproof seal
- Interior or exterior applications
- Flows easily, does not harden in tube or cartridge, does not crumble, and resists shrinkage
- Easy clean-up with soap water



25605

Part #	Size	Color	List
HE25620	5.5 oz	Clear	4.25
HE25605	6 oz	White	4.19
HE25631	5.5 oz	Almond/Bone	4.25
HE25636	10.3 oz	Almond/Bone	6.75

376 HVAC/R High Temp Red Silicone Sealant

- One-part non-slumping paste
- Sealing, encapsulating and protective coating where parts must perform at high temperatures, such as heating elements in appliances, stove and furnace vent pipe, moving oven belts, industrial ovens



Part #	Size	Temp Range	List
SIRED	10.1 oz	-85° to 600°F	12.76

Adhesive Caulk

All Purpose Adhesive Caulk

- Waterbased
- Resists mold & mildew



Part #	Descrip	Color	List
M705042	10 oz Cartridge	Clear	10.48
M710034	6 oz Cartridge	White	5.53
M710042	10 oz Cartridge	White	9.84

Insulating Foams

Foam Sealant - One Component

- One component closed-cell expanding polyurethane foam sealant
- For lineal caulking
- Air-moisture cure
- 20 Minutes tack free, 12 hours fully cured
- Paintable (paint to protect from UV)
- "R" Value 4.7 (1" thickness)
- UL Listed, not firestop



Part #	Description	List
DI01714	12 oz Foam-Yields 275' (3/8")	15.52
DI01724	20 oz Foam-Yields 460' (3/8")	12.42

Find Everything Under the Sun at One of Our Convenient Branches

www.plumbers-supply-co.com

Caulk / Sealants

DAP Fireblock Foam Polyurethane Sealant

- Meets CA-25-4
- Quickly fill and seal large gaps around vents, pipes, ducts and wires; and at wall-to-floor or ceiling-to-floor joints
- For use in Type V residential construction
- Bright orange for easy code identification
- Expands 2-1/2 to 3 times its dispensed size
- One can yields up to fifteen large caulk tubes



Part #	Size	List
BR19016	9 oz	12.25

Sealing Compounds

DiversiGum Sealing Compound

- Non-hardening, for plugging openings through foundations or around refrigeration tube entry



Part #	Description	List
6-202-2	2 lb Slug	4.08
AG-25	3/8" x 25' Caulking Cord	5.73

Gasketing & Sealing

Gasket Sealant #1

- Paste-like gasket sealant/dressing/coating
- Sets quickly to a hard set
- Recommended for rigid, permanent assemblies
- Use to 400°F
- Resistant to gasoline and other solvents



Part #	Description	List
LO30512	11 oz Tube, Boxed	15.04

Gasket Sealant #2

- Paste-like gasket sealant/dressing/coating
- Sets to pliable film
- For non-rigid, vibrating assemblies
- Use to 400°F
- Resistant to gasoline and other solvents



Part #	Description	List
LO30513	1.5 oz Tube, Boxed	5.91

Wet-R-Dri Roof Cement

- All-weather plastic
- Chemically fortified to bond to water-covered, damp or dry conditions
- Great for emergency repairs under wet conditions



Part #	Description	List
C09-001	1 gal Can	19.08

Composeal Flexible Vinyl Cement



Part #	Description	List
CO66	1 pt Cement	15.58

POR-ROK® Anchoring Cement

- Non-shrink anchoring cement mixed with only water for interior applications
- Use for setting anchor bolts and re-bar into concrete



Part #	Size	List
FG-NOVPR500AT	5 lbs	9.69
FG-NOVPR10AT	10 lbs	15.90
FG-NOVPR50AT	50 lbs	64.76

POR-ROK® Aqua Plug™ Hydraulic Cement

- Use to stop water leakage



Part #	Size	List
FG-NOV500AP	5 lbs	11.25
FG-NOV10AP	10 lbs	19.23

Find Everything Under the Sun at One of Our Convenient Branches

www.plumbers-supply-co.com

Cement

POR-ROK® Aqua Plug™ Hydraulic Cement (Continued)

Part #	Size	List
FG-NOV50AP	50 lbs	71.50



FS-5 One-Step Cement

Part #	Size	List
FS5020	1 pt	25.23
FS5030	1 qt	46.29

**Chemical Sprayers
All Purpose Sprayer**

- All purpose spray bottles, lightweight and versatile
- Adjustable nozzle atomizes any low viscosity liquid
- Adjusts from mist to 12' jet stream



Part #	Description	List
BS-32	Quart Spray Bottle	2.81

Pump Style Compression Sprayer

- Adjustable nozzle
- Corrosion resistant
- Durable extension wand

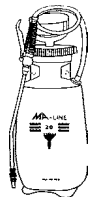

Part #	Description	List
S1-MA-00205	2 gal	24.76



**Bathroom & Kitchen Cleaning/Care
KRC-7® Ultra Foaming**

- Easy to use trigger spray formula



Part #	Description	List
KRC32	16 oz Spray Bottle	12.50



**Coil Cleaners
Nu-Brite®**

- Foaming coil cleaner
- Brightens as it cleans
- Safer than acids
- Biodegradable]
- USDA approved



Part #	Size	List
S1-429108	1 gal	26.28

Triple "D"™ Premium Alkaline Coil Cleaner

- Triple-action degreaser, deodorant
- Non-foaming condenser, evaporator and electronic air filter cleaner
- Non-toxic, biodegradable
- USDA Authorized



Part #	Size	List
SCM707-0 1	1 gal	17.14

Find Everything Under the Sun at One of Our Convenient Branches

www.plumbers-supply-co.com

Coil Cleaners

Brite' Alum Quality Coil Cleaner

- Acid-based condenser coil cleaner
- Deep penetrating, heavy foaming action
- Removes scale, oxides and contaminants



Part #	Size	List
VABA1	1 gal	10.89

401 Green Coil Cleaner

- Self-rinsing



Part #	Size	List
S1-401	1 gal	9.95

501 Red Foaming Acid Coil Cleaner



Part #	Size	List
S1-501	1 gal	11.13

Foaminator Powered Alkaline Cleaner (Yellow)



Part #	Size	List
FMP-1	8 oz	4.36

Cal-Spray® Evap Foam® No Rinse

- High performance detergent with special surfactants and alkaline cleaners, foaming
- "No rinse required" condenser coil cleaner
- Spray right side up or upside down
- For cooling or evaporator coils



Part #	Description	List
S1-417175	18 oz Aerosol	8.57

Nu-Blast® Condenser Coil Cleaner

- "No rinse required" condenser coil cleaner
- High pressure blast plus solvent cleaning



Part #	Description	List
S1-429075	18 oz Aerosol	12.53

Coil Cleaning Foam

- Heavy-duty foam detergent coil cleanser
- Aerosol can with lemon fragrance



Part #	Size	List
358-20	19 oz	9.44

Source 1 Everclean Coil Coat

- Water based anti-foulant for cooling coils
- Forms microscopically thin coating that renders cooling surfaces self-cleaning for up to 2 years
- Prevents fungus and similar organisms from growing in the coating



Part #	Description	List
S1-9932	32 oz Spray Bottle	16.79

Find Everything Under the Sun at One of Our Convenient Branches

www.plumbers-supply-co.com

Chemicals

Condensate Drain Pan Cleaners

Pro-Treat® 151 Premium

- Cleans condensate drain pans and humidifiers
- (1) Tablet per 3 tons each month
- EPA Registered



PT-151

Part #	Description	List
PT-151	(100) Tablets per Jar	31.90
PT-153	(6) Tablets/Card	4.13

Condensate Drain Cleaners

Charles Gallo Drain Gun

- Clears condensate drains, lightweight, portable
- Creates 800 psi pressure



Part #	Description	List
GG-1	Gallo Gun	44.11

Swoosh CO2 Cartridge



Part #	Description	List
GGC12	Replacement Cartridge for SWOOSH CO2	25.73

Thread Cutting Oil
Landis Oster Dark Cutting Oil



Part #	Size	List
OSDC055	55 gal	792.89

Hercules Cutting Oil - Clear

- Recommended for hand-threading applications
- High quality mineral oil with sulfur base
- Will not stain brass or copper
- Contains no nitrosamines



Part #	Size	List
HE40115	1 qt	13.89

Cutting Oil - Dark

- For high speed machine-threading requirements
- High quality mineral oils with sulfur-lard base
- Contains no nitrosamines



Part #	Size	List
HE40215	1 qt	13.89
HE40220	1 gal	31.39

Find Everything Under the Sun at One of Our Convenient Branches

www.plumbers-supply-co.com

Cutting Oil

Ridgid Thread Cutting Oil

- Cools threads and pipe during operation
- Speeds metal removal
- Dark oil - traditional mineral oil with low odor and anti-mist formulation
- Nu-Clear® oil - clear mineral oil with low odor and anti-mist formulation; low temperature properties maintain workable viscosity to -20°F
- Extreme performance oil - high performance mineral oil formulated to produce superior quality threads on stainless steel and black pipe



Part #	Type	Size	List
RI41590	Dark	1 qt	14.21
RI70830	Dark	1 gal	24.00
RI41600	Dark	5 gal	115.65
RI41610	Dark	55 gal Drum	884.73
RI70835	Nu-Clear® Plus	1 gal	30.48
RI32808	Endura-Clear™	1 gal	33.42
RI74012	Extreme Performance	1 gal	41.28
RI76767	Extreme Performance	55 gal	1668.03



Drain and Waste System Cleaners

Cloroben PT-4™ Flow Improver

- Non-acid, non-caustic
- Pine-scented, biodegradable
- Liquefies and disperses grease, soap scum, food residue, sludge, and other waste build-up in plastic or metal plumbing
- Can be used as a cleaner/degreaser/emulsifier during mechanical snaking



137503

Part #	Size	List
HE137501	1 qt	22.63
HE137503	1 gal	70.62

Sizzle® Cleaner

For Professional Use Only. Not for Retail Sale.

- Removes lime, rust, scale, concrete, hard mineral deposits and insoluble salts from water systems, waste lines, humidifiers, heating, processing and air conditioning equipment
- Dissolves urinary salts
- Special inhibitors make it safe for iron, steel, copper, brass, bronze, lead and plastic
- Child-resistant caps



20305

Part #	Size	List
HE20305	1 qt	15.76
HE20310	1 gal SAF-T-POR Spout	32.49

R-D Root Destroyer

- Clears and prevents root-blocked sewer lines
- Non-caustic and non-acid
- Safe to use in lines leading to septic tanks
- Will not harm trees or shrubs



Part #	Size	List
HE20602	2 lb	32.11

Cloroben® BACTA-Life®

- Microbes repopulate recently pumped septic systems or after long periods of cold weather or inactivity
- No acids, caustics or solvents



Part #	Size	List
HE222031	1 lb	14.01

Cloroben® Drain Snake Drain Cleaner

- Opens drains clogged with organic matter such as paper, cloth, grease, sludge, soap, fat, sanitary products, wood, hair and all types of food
- Can be used to thaw frozen lines
- Will not harm septic systems or sewers when properly used
- Can be used on metal or plastic
- Contains corrosion inhibitor to help protect cast iron, steel, copper, brass or lead plumbing.



Part #	Size	List
HE20205	1 qt	15.77
HE20211	1/2 gal	34.33

Find Everything Under the Sun at One of Our Convenient Branches

www.plumbers-supply-co.com

Drain Cleaner Chemicals

Green Blaster Drain Opener



Part #	Size	List
GB1	1 lb	9.42

Thrift Non-Acid Drain Cleaner

- For use on small drains, grease traps, septic systems, root control
- Dry, odorless crystals activated by water and within 60 seconds clears blockage



Part #	Size	List
TDC	1 lb	10.76

GLUG™ Crystal Drain Opener

- Non-acid crystals clear sluggish drains and prevent clogging
- Harmless to metal and plastic pipe, valves and fittings
- Leaves no offensive after-odor



Part #	Size	List
HE20410	20 oz	9.86

Scale Removal/Descaling

Calci-Solve Descaler/Drain Cleaner

- Removes scale from lines and clears clogged drains
- Includes a special inhibitor that coats the inside of pipes with a protective film



Part #	Size	List
CALQT	1 qt	13.18
CALGAL	1 gal	35.29

Flow-Aide System Descaler

- Plastic jug with spout
- Non-corrosive
- Non-toxic
- Fully biodegradable
- Zero VOC



Part #	Size	List
FLOW32	1 qt	19.27
FLOW1	1 gal	57.67

Flow-Aide System Descaler Kit

- Designed to work with tankless water heaters that provide 3/4" hot & cold service connections
- Includes 3.5 gallon bucket, 350 gph pump, (2) rubber hoses & 1 qt Flow-Aide



Part #	Description	List
FLOW-KIT	Complete Descaler Kit	210.73

Drain "Un"-Clogger



Part #	Description	List
759-6100	Clog Clean Drain Cleaner 3/Pk	8.29

Epoxy

Pro Poxy® 20

- Electrically non-conductive
- Withstands temperatures to 300°F
- Fast acting, single stick, steel-reinforced epoxy putty
- Makes steel-hard repairs in 20 minutes



Part #	Size	List
HE25515	4 oz	8.63



Chemicals

Plastic Poxy™

- Fast-acting, single stick, patented combination of epoxy resin and hardener
- Bonds almost everything
- Mixes quickly and hardens in 40 minutes



Part #	Size	List
HE25531	4 oz	8.78

Epoxy Putty

- One step, easy to use
- No weighing or measuring
- Metal hard repairs
- Five minute hardening
- Gray



Part #	Size	List
SOEP4	4 oz	9.68

A & B Epoxy Putty

- For plumbing repair
- Seals leaks in PVC and metal pipes, faucets and drains
- Repair leaks and cracks on gas, diesel and oil tanks, water, sewage or disposal tanks



Part #	Description	List
R388200	1 lb Package	36.86

Putty

Plastic Seal™

- Excellent lead substitute for caulking cast iron soil pipe joints
- Single component polyurethane sealant that cures rapidly to a durable, flexible, waterproof seal
- Does not contain any volatile organic compounds



Part #	Size	List
HE25215	10.3 oz	13.32

Sta Put®

- Flexible, stretchable, plastic putty that will not harden, crumble, crack or shrink
- Will not stick to hands

25105



Part #	Size	List
HE25101	14 oz	1.78

Putty (Continued)

Sta Put®

Part #	Size	List
HE25105	5 lbs	8.51
HE25110	7 lbs	12.40

Plasti-Putti®

- Non-hardening, non-crumbling, bacteria-proof putty
- Meets Fed. SPEC TT-P 1536



Part #	Size	List
SOPP1	14 oz	2.31
SOPP5	5 lbs	12.60
SOPP25	25 lbs	44.47

Sta Put® Ultra

- Non-staining
- Oil-free and can be used without pre-treatment for natural, porous surfaces such as stone, marble, granite, plastics, rubber, fiberglass, grout on manufactured sinks, shower bases, countertops, etc.
- Safe for most types of plumbing fixtures and surfaces
- Molds easily, remains permanently soft, malleable and flexible
- Will not melt, rot, crumble, dry out or shrink
- No greasy residue on hands or surfaces



Part #	Size	List
HE25171	14 oz	5.55

Plumber's Putty

- Stainless fixture setting compound for setting frames, faucets, strainer baskets, etc
- Stays flexible & will not crack or shrink
- Soft pliable material is easy to work with
- Not for use on marble or plastic
- Meets Military Spec. TT-P-1536A



Part #	Size	List
OA31174	5 lb	8.51

Find Everything Under the Sun at One of Our Convenient Branches

www.plumbers-supply-co.com

Tools and Adhesives

Gorilla Brand Premium Glue™
**Bonds Wood, Stone, Metal, Ceramics,
Glass, Plastics and More**

- 100% Solvent free
- Polyurethane
- Indoor/outdoor use
- Sandable and stainable



Part #	Size	List
GO50002	2 oz	9.05

All-Purpose Leak Detector

- Detects leaks quickly on all types of tubing valves, cylinders, pressure tanks or other systems under air, gas or oxygen pressure
- -55 to +160°F Temperature range
- Slow evaporation rate provides longer inspection time



Part #	Description	List
OA30209	8 oz with Dauber	9.83

VISU-GLOW® High Visibility Leak Detector

- Fluorescent color shows brightly even in dimly lit places
- For use on CSST systems
- High viscosity stays on vertical surfaces
- Makes it easy to find leaks
- Non-corrosive, non-toxic
- Safe for oxygen
- Temperature range: 15° to 200°F



Part #	Description	List
LA32898	8 oz	8.20

Leak Finder

- Specially formulated for refrigeration and air conditioning systems especially automotive



Part #	Description	List
DICL8	8 oz, Brush Applicator	9.04

True-Blue™ Leak Detector

- High bubbling, high viscosity



Part #	Description	List
800-002	1 qt with Spray Top	4.72
800-003	1 gallon	15.91

WD-40

Aerosol WD-40 Smart Straw

- Stops leaks
- Cleans and protects
- Loosens rusted parts
- Frees sticky mechanisms
- Drives out moisture



Part #	Description	List
WD10152	12 oz Smart Straw	13.47

Liquid Wrench® Penetrating Oil

- Loosens rusted bolts, nuts & parts



L1-04

L1-06/L1-12

Part #	Description	List
L1-04	4 oz PVC Bottle	4.03
L1-12	11 oz Aerosol Can	9.63

300° Plumbers Grease

- Valve and faucet stem grease
- For use on steam and hot water
- Non-melting, non-hazardous and waterproof



Part #	Size	List
HE40601	2 oz	3.63

Find Everything Under the Sun at One of Our Convenient Branches

www.plumbers-supply-co.com

Lubricants

Zoom-Spout Oiler

- All purpose oiler with a 14" telescoping spout

BRAMEC®



Part #	Size	List
800-005	4 oz	2.92

Faucet & Valve Grease

- Lubricates faucet stems, threads, O-rings, packing, gaskets



Part #	Size	List
S95-709	2.0 oz	5.77

Vic-Lube



Part #	Description	List
VILUB4-1/2OZ	4-1/2 oz Tube	26.08
VILUBQT	1 Qt	136.50

C5-A® Copper Based Anti-Seize

- Suspends copper and graphite in grease
- Protects metal parts from rust, corrosion, galling, and seizing at temperatures to 1800°F
- Tested to MIL-PRF-907-E

LOCTITE



Part #	Description	List
LO51002	4 oz Tube	16.52
LO51005	10 oz Brush Top Can	34.58
LO51006	1 lb Can	38.81
LO51007	1 lb Brush Top Can	40.10

Graphite Paste

- Lubricates and protects pipe threads from rust and seizing
- Gaskets sealed can be reused
- Stays soft and pliable in can
- Black and consists of food grade carbohydrate binder, graphite and preservative

KEY-TITE®
Pipe Joint Compound



Part #	Description	List
KYG58	5/8 lb with Brush	17.36
KYGLB	1 lb	9.74



Oil-Dri® Premium Absorbents

- Non-toxic, virtually dust-free product absorbs aggressive and non-aggressive fluids in minutes and leaves no residue



Part #	Description	List
CP783935	40 Lb Poly Bag	13.08

Piping Chemicals

TufLube Grooved Coupling Grease

- Resists evaporation and will not freeze

ARGCO



Part #	Size	List
10-10-031	1 qt	10.68

Find Everything Under the Sun at One of Our Convenient Branches

www.plumbers-supply-co.com

Fire Protection Products & Piping

Super Weld™ Anaerobic Weld Sealant

- Seeks out casting irregularities and penetrates the smallest pores or cracks
- Wicking adhesive sealant prevents loosening of metal threaded fasteners
- Designed for pre-assembled fasteners and porosity sealing of welds
- Sets into a strong insoluble polymer
- Color: Green
- Viscosity: 10 to 25 cPs
- Operating temp: -65° to 400°F

ARGCO



Part #	Size	List
10-10-098	1 Liter	141.60



Plastic Pipe Cleaners / Primers / Cement

Plastic Pipe Primers and Cleaners

PVC and CPVC Purple Primer (Purple Label)

- Softens and prepares surfaces of PVC and CPVC before applying solvent cements

60415



Part #	Size	List
HE60403	1/4 pt	4.57
HE60413	1/2 pt	6.26
HE60415	1 pt	11.90
HE60420	1 qt	20.85
HE60425	1 gal	76.20

PVC Clear Primer (Red Label)

- Softens and prepare surface of PVC pipe and fittings

60460



Part #	Size	List
HE60453	1/4 pt	4.53
HE60460	1 pt	11.07
HE60465	1 qt	18.33
HE60470	1 gal	62.09

Plastic Pipe Cement

PVC Cement Clear (Blue Label)

- Medium body, medium set
- For PVC Types I and II potable water, DWV and SW pipe and fittings up to 6" diameter Sch 40 and 80
- Conforms to ASTM D2564

60015



Part #	Size	List
HE60003	1/4 pt	3.98
HE60013	1/2 pt	5.68
HE60015	1 pt	9.74
HE60020	1 qt	17.07
HE60025	1 gal	58.49

PVC Cement Clear (Yellow Label)

- Medium body, fast set
- For PVC Types I and II potable water, DWV and SW pipe and fittings up to 8" diameter Sch 40 and 80
- Conforms to ASTM D2564



Part #	Size	List
HE60115	1 pt	12.76
HE60120	1 qt	23.00

PVC Cement Clear (Orange Label)

- Regular body, fast set
- For PVC Types I and II potable water, DWV and SW pipe and fittings up to 6" diameter Sch 40
- Withstands temps to -10°
- Conforms to ASTM D2564

60145



Part #	Size	List
HE60145	1 pt	12.04
HE60148	1 qt	20.18

PVC Cement Clear (Tan Label)

- Heavy body, slow set
- For PVC Types I and II potable water, DWV and SW pipe and fittings up to 15" diameter Sch 40 and 80
- Conforms to ASTM D2564



Part #	Size	List
HE60160	1 pt	12.49

PVC Cement Clear (Gray Label)

- Heavy body, slow set
- For PVC Types I and II potable water, DWV and SW pipe and fittings up to 15" diameter Sch 40 and 80
- Conforms to ASTM D2564

60215



Part #	Size	List
HE60215	1 pt	12.63
HE60220	1 qt	22.19
HE60225	1 gal	80.12

Find Everything Under the Sun at One of Our Convenient Branches

www.plumbers-supply-co.com

Plastic Pipe Cleaners / Primers / Cement

Wet Set PVC Cement (Aqua Blue Label)

- Medium body, fast set
- For applications when conditions are wet or damp and/or when pressurization is required
- For rigid PVC pipe and fittings up to 8" diameter Sch 40 and 80 and for flexible pipe and fittings
- Used for irrigation pipe, turf sprinklers, swimming pools and spas



60255

Part #	Size	List
HE60255	1 pt	12.59
HE60260	1 qt	21.51

CPVC Plastic Pipe Cement (Orange Label)

- Original
- For CPVC 23447-B (ASTM #D1784) potable water pipe and fittings up to 6" diameter
- Conforms to ASTM D2846



60315

Part #	Size	List
HE60303	1/4 pt	5.99
HE60313	1/2 pt	9.03
HE60315	1 pt	15.85
HE60320	1 qt	27.94

Multi-Purpose Cement Milky (Olive Label)

- Medium body, fast set
- For joining PVC, CPVC and ABS pipe and fittings to 6" diameter Sch 40
- Conforms to ASTM F493 and ASTM D2846



Part #	Size	List
HE60703	1/4 pt	5.19
HE60715	1 pt	14.64



Plastic Pipe Cements

All Purpose Cement

- Medium-bodied milky clear cement for ABS, PVC & CPVC up to 6" diameter
- Recommended for Sch 40 & Sch 80, potable water, pressure pipe, gas, conduit & DWV
- Recommended application temperature 40°F to 100°F
- Meets performance requirements of ASTM D-2564, D-2235 & F-493



Part #	Size	List
OA30818	4 oz	6.74
OA30821	8 oz	11.09
OA30834	16 oz	22.64
OA30847	32 oz	39.16

PVC Heavy Duty Clear Cement

- Heavy-bodied clear cement for PVC pipe & fittings up to 12" dia for Sch 40 & Sch 80
- Recommended for all grades & types of PVC pipe & fittings, potable water, pressure pipe, gas, conduit & DWV
- Helps fill gaps in large diameter pipe & loose fitting joints



Part #	Size	List
OA30850	4 oz	7.09
OA30863	8 oz	11.25
OA30876	16 oz	20.13
OA31008	32 oz	36.54
OA31011	1 gal	121.36

Plastic Pipe Primers / Cleaners / Cement

PVC Medium Clear Cement

- Medium-bodied clear cement for use on PVC pipe & fittings up to 6" dia for Sch 40 & Sch 80
- Recommended application temperature 40°F to 100°F
- Recommended for all grades & types of PVC pipe & fittings, gas, conduit, drain, waste & vent pipe, pressure pipe & potable water
- Meets ASTM D-2564



Part #	Size	List
OA31017	4 oz	6.08
OA31018	8 oz	9.60
OA31019	16 oz	17.30
OA31020	32 oz	30.60

PVC Heavy-Duty Gray Fast Set Cement

- Very heavy-bodied medium-setting gray colored cement for use on PVC pipe & fittings up to 18" dia for Sch 40 & Sch 80
- Formulated for quick installation of irrigation pipe & fittings
- Recommended for all grades & types of PVC pipe & fittings, potable water, pressure pipe, gas, conduit & DWV
- Builds up for large diameter installations
- Fills gaps in large diameter pipe & loose fittings joints
- Recommended application temperature 40°F to 100°F
- Meets ASTM D-2564



Part #	Size	List
OA31121	16 oz	22.13

PVC Regular Clear Cement

- Regular-bodied clear cement for use on PVC pipe & fittings up to 4" for DWV Sch 40 & up to 2" for Sch 80
- Recommended for all grades & types of PVC pipe & fittings, potable water, pressure pipe, gas, conduit & DWV



Part #	Size	List
OA31012	4 oz	5.74
OA31013	8 oz	8.67
OA31014	16 oz	16.43
OA31015	32 oz	28.66
OA31016	1 gal	96.04

PVC Rain-R-Shine® Blue Cement

- Medium bodied blue colored cement for use on PVC pipe and fittings up to 6" dia
- Very fast setting cement formulated for wet conditions and/or quick pressurization and fast installation
- Use with Sch 40 & 80
- Pool/irrigation
- Recommended application temperature 40°F to 100°F
- No primer needed on non-pressure DWV, where local codes permit
- Meets ASTM D-2564



Part #	Size	List
OA30890	4 oz	6.99
OA30891	8 oz	11.78
OA30893	16 oz	21.58
OA30894	32 oz	37.07

PVC Heavy-Duty Gray Cement

- Heavy-bodied gray colored cement for use on PVC pipe & fittings up to 12" dia for Sch 40 & Sch 80
- Recommended for all grades & types of PVC pipe & fittings, potable water, pressure pipe, gas, conduit & DWV
- Thick formula fills gaps in large diameter pipe & fittings
- Recommended application temperature 40°F to 100°F
- Meets ASTM D-2564



Part #	Size	List
OA31095	16 oz	22.18
OA31105	32 oz	36.76

PVC All Weather Clear Cement

- Medium bodied clear cement for use on PVC pipe & fittings up to 6" dia
- Formulated for fast initial set-up at temps down to -5° to 100°F Sch 40 & Sch 80
- Non-pressure, DWV, up thru 4" dia: no primer needed - where local codes permit
- Recommended for all grades & types of PVC pipe & fittings, potable water, pressure pipe, gas, conduit & DWV
- Meets ASTM D-2564



Part #	Size	List
OA31132	16 oz	21.54
OA31133	32 oz	32.08

Find Everything Under the Sun at One of Our Convenient Branches

www.plumbers-supply-co.com

Plastic Pipe Primers / Cleaners / Cement

CPVC Medium Orange Cement

- Medium-bodied orange colored cement for use on CPVC pipe & fittings up to 6" diameter
- For C.T.S. (copper tube size) & Sch 80, potable water pressure pipe
- Recommended application temperature 40°F to 100°F
- Meets ASTM F-493



Part #	Size	List
OA31128	4 oz	7.59
OA31129	8 oz	11.95

United Elchem Plastic Pipe Cement

Plumb-Tite Medium "Hot" Blue Cement

- For fast-set pressure applications
- Medium-bodied blue cement for PVC pipe and fittings up to 6" diameter
- Fades clear in sunlight
- No primer needed on non-pressure DWV up to 4" diameter, where local codes permit
- Meets ASTM D-2564



Part #	Size	List
2056S	8 oz	11.78
2046S	16 oz	21.58

Lo-VOC CPVC FlowGuard® Gold™

1-Step Yellow

- Exceeds new environmental requirements & meets various California district rules
- May be used without primer - where local codes permit
- For cold water systems & hot water systems up to 180°F
- Faster cure time/reduced installation time
- For copper tube size (CTS) CPVC hot & cold potable water pipe & fittings up to 2" dia interference fit only
- Meets ASTM F-493

31912



Part #	Size	List
OA31910	4 oz	8.84
OA31911	8 oz	14.17
OA31912	16 oz	25.31
OA31913	32 oz	44.76

Plastic Pipe Primers/Cleaners

Clear Primer - NSF Listed

- A clear aggressive primer for use on PVC and CPVC pipe and fittings
- Removes all surface dirt & grease as well as softens pipe in preparation for solvent cement
- All schedules and all diameters
- Meets ASTM F-656



Part #	Size	List
OA30751	8 oz	9.35
OA30752	16 oz	20.38
OA30753	32 oz	34.54

Lo-VOC CPVC Heavy Duty Gray Industrial Grade Cement

- For Sch 40 & Sch 80 CPVC, Type IV up to 12" diameter
- Heavy-bodied cement for use on pressure industrial systems, drain, waste & vent pipe
- Resistant to caustics and hypochlorites up to 15% solution
- No special techniques required
- Meets ASTM F-493
- Compatible with Corzan® Piping



Part #	Size	List
OA31149	32 oz	61.94

Purple Primer/Cleaner

- Purple tinted all purpose primer/cleaner for PVC & CPVC pipe & fittings
- Removes surface dirt, grease and grime as well as softens pipe in preparation for solvent cement
- Purple tint for verification for code
- Less aggressive than clear and purple primer



Part #	Size	List
OA30796	16 oz	19.27
OA30806	32 oz	32.56

Find Everything Under the Sun at One of Our Convenient Branches

www.plumbers-supply-co.com

Plastic Pipe Primers / Cleaners / Cement

Cleaner

- Clear cleaner for ABS, PVC & CPVC pipe and fittings
- All schedules and all diameters
- Flows freely and evaporates quickly
- Fast removal of surface dirt, grease and grime



Part #	Size	List
OA30779	4 oz	5.59
OA30782	8 oz	8.09
OA30795	16 oz	13.89
OA30805	32 oz	25.71
OA30766	1 gal	75.28

Plastic Pipe Cement
PVC Cement (Clear) - Regular Bodied



Part #	Size	List
7015	1 qt	7.78



Cement Carrier

- Designed to make it easier to keep cement and cleaner ready for use on the job
- Patented



Part #	Description	List
OA31250	Holds (2) 32 oz Cans	6.68

Cement

PVC 700™ Clear Regular Bodied Low VOC Cement

- Excellent for irrigation, electrical conduit, pool and spa and plumbing, including PVC foam core pipe
- Maximum recommend pipe size: 4" PVC, but not for Sch 80 - PN 10 or higher
- Fast set time



Part #	Model #	Size	List
IPS14001	107000021	1 qt	26.00

PVC 704™ Clear Medium Bodied Low VOC Cement

- Quality formulation for irrigation, electrical conduit, pool and spa and plumbing, including PVC foam core pipe
- Can be used without primer on non-pressure systems if local code permits
- Maximum recommended pipe size:
 - 6" PVC
 - 4" Sch 80 PVC - PN 10 and 16
- Fast set time



Part #	Model #	Size	List
IPS14006	107040021	1 qt	27.75



Plastic Pipe Primers & Cleaners

All Purpose Primer/Cleaner (Clear)

- Can be used with all type, schedules and classes of PVC and CPVC pipe and fittings



Part #	Size	List
8045	1 qt	6.10

Find Everything Under the Sun at One of Our Convenient Branches

www.plumbers-supply-co.com

Plastic Pipe Primers, Cleaners, Cement

PVC 704™ Gray Medium Bodied Low VOC Cement

- Quality formulation for irrigation, electrical conduit, pool and spa and plumbing, including PVC foam core pipe
- Can be used without primer on non-pressure systems if local code permits
- Maximum recommended pipe size:
 - 6" PVC
 - 4" Sch 80 PVC - PN 10 and 16
- Fast set time



Part #	Model #	Size	List
14011	107040121	1 qt	27.75

PVC 711™ Gray Heavy Bodied Low VOC Cement

- High strength formula for industrial piping systems
- Good gap filling properties
- Maximum recommended pipe size: 12" PVC
- Medium set time allows for more working time in warm weather



Part #	Model #	Size	List
WO711GRQT	107110121	1 qt	38.20

PVC 717™ Clear Heavy Bodied Low VOC Cement

- Quality formulation for plumbing, industrial, pool, irrigation and electrical piping systems
- Good gap filling properties
- Maximum recommended pipe size: 12" PVC
- Medium set time allows for more working time in warm weather



Part #	Model #	Size	List
14016	107170021	1 qt	36.80

Primers & Cleaners

PVC/CPVC P-68™ Low VOC Clear Primer

- Quality primer essential for proper softening and preparation of PVC and CPVC pipe and fitting surfaces



Part #	Model #	Size	List
14030	107680021	1 qt	28.85

PVC/CPVC/ABS/Styrene C-65™ Low VOC Clear Cleaner

- For removal of oil and grease from the surfaces of PVC, CPVC, ABS and Styrene pipe and fittings for bonding
- Recommended for use before priming of pipe and fittings



Part #	Model #	Size	List
10201	107650021	1 qt	21.60

PVC/CPVC PC-64™ Low VOC Clear Primer-Cleaner

- For cleaning and surface preparation of PVC and CPVC pipe and fittings before bonding with solvent cements



Part #	Model #	Size	List
12656	107650021	1 qt	28.45

Storage Cans

Empty Solvent Welding Container



Part #	Description	List
10010	006480000 MT-648 Gallon Can with 2-7/8" Neck	19.15

Daubers & Applicators

Plastic Pipe Cement Dauber

- Shaft extends to the bottom of the can - no wasted cement - no tipping of can



Part #	Size	For:	List
HE50245	1-1/2" dia	1 qt Can	0.99

Plastic Pipe Cleaners / Primers / Cement

Wide Mouth Swab Applicator 

- For applying solvent cement and primers



Part #	Size	For:	List
OA31276	12"	Gal Cans	18.83

Adjustable Dauber 

- For applying solvent cement and primers
- Fits can sizes 1/2 pint through quart
- Specially constructed easy open, easy close sealing controls evaporation of solvents and prevents spillage
- Dauber is unbreakable
- Designed to adjust to various can dimensions and allows application of the proper amount of cement to ensure a good solvent weld



Part #	Size	For:	List
OA31301	1" Ball	1/2 pt thru 1 qt	3.13

Jumbo Roll-A-Weld 

- For applying solvent cement and primers



Part #	Model#	Size	For:	List
10008	006310000 7020	7"	MT-648 Gal Can	18.15



Refrigerant Flushing

Pro-Flush HVAC Flushing Solvent

- HVAC/R Flushing solvent for R-410A retrofits, refrigerant conversions and retrofits
- Low toxicity
- Non-flammable
- Residue-free



Part #	Description	List
PF-16	16 oz Refill	57.28
PF-KIT	Power Flush Kit	108.32

Rx11-Flush®

- Ozone-safe solvent for flushing refrigeration and air conditioning systems/line sets
- Rinses away particulate, sludge, carbon residues, acids, oils and water



4300-09 4300-99



Part #	Description	List
RX-11	4300-09 1 lb Canister Rx11 Flushing	54.07
RX4300-99	Injection Tool*	34.77

* Fits Pneu-flush® and Zerol Ice® as well

QwikShot® Acid Flush™

- Treats acid without leaving disruptive residues
- Quickly flushes harmful acids into the filter-drier



Part #	Description	List
QT2501	Acid Flush Kit	12.11

QwikInjector® Service Tool

- Adds oil or other liquid additives into a vapor-compression refrigeration or air conditioning system with interrupting system



Part #	Description	List
QT2510	Quick Injector Service Tool	31.09

Find Everything Under the Sun at One of Our Convenient Branches

www.plumbers-supply-co.com

Chemicals

HVAC Super Pro

HVAC Super Pro Solderless Bonding

- -65°F to 350°F Temperature range after curing
- 1200 psi Maximum continuous pressure after cure
- Works on all round copper, brass and aluminum tubing
- Will come apart when heated above 450°F



Part #	Description	List
HVAC098	Bottle of HVAC Super Pro	40.04

Argco Thread Sealants

Super Dope™ Anaerobic Thread Sealant

- Instant low pressure seal
- Cures to piping burst pressure
- Chemically hardens in the absence of air into a tough, structural solid
- Will not loosen, set or shrink
- Temperature range: -65° to +400°F



Part #	Description	List
10-10-085	14L Can	1278.30
SD	750mL Can	95.63
10-10-087	350mL Can	38.10

Tuf-Glide™ Thread Sealant Paste with PTFE

- Eliminates leaks
- 10,000 psi up to 500°F
- For use on steel, aluminum, brass, copper, iron, reinforced fiberglass, PVC, CPVC and ABS



Part #	Size	List
10-10-007	1 qt	38.06
10-10-010	5 gal	488.53

Blue Monster™ Thread Sealants

Blue Monster™ Heavy-Duty Industrial Grade Thread Sealant Compound

- Slow-dry, soft-setting, non-hardening
- Recommended for on-site or assembly line work
- Lead-free, non-toxic - will not harden or separate in the can



Part #	Size	List
MR76011	1/2 pt	13.34
MR76015	1 pt	21.01

Blue Monster™ PTFE Pipe Thread Sealant Compound

- Seals threads on all metals, PVC, CPVC, ABS and nylon plastic pipe systems
- Does not require any set or cure time



Part #	Size	List
MR76003	1/2 pt	14.58
MR76005	1 pt	23.06

FlameGuard™ Thread Sealants

Blue 75™ Thread Sealant



Part #	Size	List
75Q	1 qt	52.33

Gasoila Sealants

Gasoila Soft-Set Sealant

- PTFE Sealant
- Not for use on oxygen
- Temperature range: -100°F to 600°F
- Pressure range: 10,000 PSI sealing liquids, 3,000 PSI sealing gases



SS08

Part #	Size	List
SS08	1/2 pt	19.76

Find Everything Under the Sun at One of Our Convenient Branches

www.plumbers-supply-co.com

Thread Sealants

Gasoil Sealants (Continued)

Gasoil Soft-Set Sealant

Part #	Size	List
SS16	1 pt	32.96

PLS®-2 Premium Thread & Gasket Sealer

- Ideal for demanding pneumatic & LPG applications
- Use with all metals & most plastics
- Opaque gray paste
- Not for use with oxygen systems

GASOILA
CHEMICALS



Part #	Description	List
JBPB04-N	1/4 pt Brush Top Can	22.05

Hercules Thread Sealants

Megaloc™ Sealant

- Lead-free, blue, grit-free high performance thread sealant
- Leak-proof hydraulic resistance to 12,000 psi
- Withstands gas pressure to 2,600 psi
- Performs over temperatures of -50° to +400°F
- Odorless, non-separating and non-hazardous
- Never hardens, cracks or becomes brittle
- Wipes clean from hands with a dry rag



15806

Part #	Size	List
HE15806	8 oz	10.27
HE15808	16 oz	16.61

Grip™ Lite Pipe Joint

- Lead-free, all-purpose, leak-proof, non-hardening pipe joint and gasket seal
- Brushable semi-liquid forms tough, pliable film on joints, valves, flanges and gaskets
- Formulated not to leave dark stains on skin, tools, equipment or clothing



Part #	Size	List
OA15510	1/4 pt	8.09

Real-Tuff™ Sealant

- Lead-free, multi-purpose, heavy-duty PTFE paste thread sealant
- Non-toxic and non-separating
- Positive, leak-proof seal on all piping material and for all liquids and gases except oxygen



15620



Part #	Description	List
HE15615	1/4 pt Brush-in-Cap	7.42
HE15620	1/2 pt Brush-in-Cap	12.64

Laco Thread Sealants

PIPETITE™ Paste - Soft Set Thread Compound

- For sealing water, steam, air, natural gas, LP gas, refrigerants, gasoline, oil and butane
- Sealing temperature: up to 400°F

LA·CO



Part #	Size	List
LA12110	1/2 pt	17.78
LA12112	1 pt	27.98

Slic-tite® Paste with PTFE - Premium Thread Sealant

- For sealing water, air, steam, natural gas, LP gas, refrigerants, ammonia, gasoline, oil
- Contains more PTFE particles for sealing power
- Sticks to hot, oily threads
- Non-toxic, non-drying
- Washes off hands and clothing easily
- Seals to high pressures:
 - 10,000 psi for Liquids
 - 3,000 psi for Gases
- Sealing temperature range: -50° to 500°F



42009

LA·CO

Part #	Size	List
LA42009	1/4 pt Brush-in-Cap	10.41
LA42019	1/2 pt Brush-in-Cap	17.49
LA42029	1 pt Brush-in-Cap	27.75
LA42049	1 qt Brush-in-Cap	54.74

Find Everything Under the Sun at One of Our Convenient Branches

www.plumbers-supply-co.com

Thread Sealants

Loctite Thread Sealing

567 PST® Thread Sealant High Temperature

- Locks and seals tapered pipe threads and fittings, including high pressure applications
- Withstands temperatures to 400°F

LOCTITE



Part #	Description	List
PSTSS50	50 mL Tube	34.72

Thread Sealant with PTFE

- General purpose sealant with added lubricity of PTFE for metal pipes
- Resists common shop fluids

LOCTITE



Part #	Description	List
LO30561	1 pt Brush Top Can	26.40

Pipe Joint Compound

- General purpose pipe thread sealant
- Resists common shop fluids

LOCTITE



Part #	Description	List
LO30556	0.25 pt Brush Top Can	7.39
LO1534294	1 pt Brush Top Can	16.79

Rectorseal Pipe Thread Sealants

Rectorseal® No. 7

- Black color
- For corrosive chemicals

RECTORSEAL



Part #	Description	List
RE17432	1 pt Brush Top	54.71

Rectorseal® T Plus 2®

- White color
- Contains Teflon® plus synthetic fibers

RECTORSEAL



Part #	Description	List
RE23710	1-3/4 oz Tube	4.19
RE23551	1/2 pt Brush Top	14.35

Rectorseal Pipe Thread Sealants (Continued)

Rectorseal® T Plus 2®

Part #	Description	List
RE23431	1 pt Brush Top	22.73
RE23391	1 qt Brush Top	42.05

Rectorseal® No. 5®

- Yellow color
- Multipurpose, soft-set

RECTORSEAL



Part #	Description	List
RE25631	1/4 pt Brush Top	9.18
RE25551	1/2 pt Brush Top	13.64
RE25431	1 pt Brush Top	21.41
RE25300	1 qt Brush Top	41.59

Rectorseal® Tru-Blu™

- Blue color
- Contains Teflon® for high vibration environments

RECTORSEAL



Part #	Description	List
RE31431	1 pt Brush Top	20.26

Resin Based Thread Sealants

Pro-Tite™ Resin-Based Thread Sealant

- Resin based thread sealant
- Use on metals and plastics subject to extreme vibration
- Service temperature: -100° to 400°F, full vacuum to 10,000 psi
- Impervious to most chemicals



DIVERSITECH

Part #	Description	List
CLL-1	1-1/3 oz Squeeze Tube	3.94
CLL-4	4 oz Brush Top	5.87
CLL-16	16 oz Brush Top	14.65

Find Everything Under the Sun at One of Our Convenient Branches

www.plumbers-supply-co.com

Thread Sealants

Pipe Joint Compounds

Pipe Joint Compound

- Lead-free, non-toxic, non-setting formula makes leak-proof joints
- Safe for drinking water lines
- Approved for natural gas



Part #	Description	List
OA15605	2 oz Tube	5.53

Pro Dope® Compound

- Lead-free, no-drip, no-spill, non-toxic pipe joint compound
- No mixing - will not harden - uniform throughout can
- Lubricates while forming tight pressure seal
- Inhibits rust and corrosion
- Wipes clean from hands



Part #	Size	List
HE15420	1/2 pt	5.11

505™ Key-Tite™ Green Waterproof Metal Pipe Thread Sealant

- Special formulation seals and lubricates metal pipe joints as well as protects them from rusting and seizing
- Applicable for all types of metal joints
- For sealing and lubricating all metal piping systems carrying various materials



Part #	Model #	Size	List
KY12PTB	105050041	1/2 pt w/Brush	13.75
KYPT	105050031	1 pt	19.35
KYQT	105050022	1 qt	32.55

Great White™ Pipe Joint Compound with Teflon®

- Lubricates & seals all threaded joints
- White, non-hardening, non-separating, non-toxic paste
- Withstands up to 3,000 psi on gases from -50 to +400°F & 10,000 psi on liquids from -50 to +500°F
- For use with water, steam, natural & LP gas, oil, caustics or dilute acid lines of PVC, CPVC, ABS, cyclocac, polypropylene, iron, steel or copper



Part #	Description	List
OA31231	8 oz with Dauber	15.75

X-Pando Pipe Joint Compound

- For flanged or threaded joints, expands as it sets
- Comes as a powder, mix only what you need with water to create a tight, leak proof joint
- Tasteless, odorless and non-toxic
- Recommended for use on joints of most kinds of pipes
- Withstands deflections, vibrations, high pressures (up to 5000 psi) and extreme temperatures (-300° to 1000°F)



Part #	Description	List
XP14OZ	14 oz Can	14.86
XP70OZ	70 oz Can	60.23

Pipe Joint Lubricant



Part #	Description	List
L95-202	1 qt Adhesive Lube	32.11

Find Everything Under the Sun at One of Our Convenient Branches

www.plumbers-supply-co.com

Tracing Dyes

Tracing Dyes

- Liquid powder
- Highly concentrated
- Indefinite shelf life
- General use:
 - Septic system analysis
 - Sewer maintenance
 - Pollution studies
 - Flow time study
 - Examine waste movement
 - Trace water, sewage or septic lines
 - Tracers in multitude of systems



Part #	Description	List
LPY-B	16 oz Yellow-Green	40.44
CDY-C	1 gal Yellow-Green	68.75

Wasp and Hornet Killers

Wasp and Hornet Killer by ENFORCER®

- Shoots 20' jet blast



Part #	Description	List
8-WH16	16 oz Wasp and Hornet	15.44

LiquiLock™ Gel

- Solidifies water for easy toilet removal
- Prevents water spills
- Gel formed in 4 minutes
- Non-toxic, Lo-VOC



Part #	Size	List
OA31417	0.6 oz	3.33

Find Everything Under the Sun at One of Our Convenient Branches

www.plumbers-supply-co.com

Tape

Duct Tape

Polyken® 223 Multi-Purpose Duct Tape

- Versatile performance
- Rubber based adhesive
- Polyethylene coated cloth backing
- Low VOC content
- UL723 Listed



Part #	Size	Color	List
1086550	2" x 60 yds	Grey	9.34
1086636	2" x 60 yds	White	9.34

Polyken® 243 Multi-Purpose Duct Tape

- High performance in cold temperatures, excellent tear characteristics
- Rubber base adhesive
- Polyethylene coated cloth backing
- Low VOC content



Part #	Size	Color	List
1086402	2" x 60 yds	Silver	9.34

Polyken® 251 Metallized Duct Tape

- Professional grade
- Rubber based adhesive
- Polyethylene coated cloth backing
- Low VOC content
- UL723 Listed



Part #	Size	Color	List
1086422	2" x 60 yds	Metallic	11.49

Polyken® 360-17 Waterproofing Repair Tape

- Printed, 2 mil dead-soft aluminum foil backing
- 15 mil Butyl rubber mastic adhesive
- Permanent
- Low VOC content



Part #	Size	Color	List
1087780	3" x 100'	Aluminum	31.44

Polyken® 337 Plain Foil Tape

- 2 mil, dead-soft aluminum foil backing
- For rigid pre-formed aluminum foil-faced duct systems
- Rubber adhesive
- Low VOC content
- UL723 Listed



Part #	Size	Color	List
1087625	2" x 50 yds	Aluminum	8.33
1087633	3" x 50 yds	Aluminum	11.22

Polyken® 338 Foil/Scrim/Kraft Tape

- Diamond pattern
- Tear resistant
- Foil/tri-directional fiberglass/paper backing
- Rubber adhesive
- Low VOC content
- UL723 Listed



Part #	Size	Color	List
1087668	3" x 50 yds	Aluminum	13.04

Polyken® 339 Cold Weather Premium Foil Tape

- UL181A-P and B-FX Listed
- Printed, aluminum foil backing for fiberglass duct systems and flexible duct closures
- Acrylic adhesive
- Operating temperatures: -10°F - 325°F



Part #	Size	Color	List
1087636	2-1/2" x 60 yds	Aluminum	14.91
1087637	3" x 60 yds	Aluminum	17.88

FlexFix™ 555 Film Tape

- UL 181B-FX Listed
- High tack acrylic adhesive
- Hand-tearable
- Solvent-free
- Printed for easy inspection
- For class 1 flexible air ducts and connectors, reflective and bubble installation, and metal to metal connections in HVAC and refrigeration applications



Part #	Size	Color	List
1087407	2" x 60 yds	Metallic	10.34

Find Everything Under the Sun at One of Our Convenient Branches

www.plumbers-supply-co.com

Tape

Gorilla Duct Tape



Part #	Size	Pkg	List
GORTAPE	2" x 25 yds	24-Pc	18.38

Foil-Grip™ 1402 Duct Tape

- Indoor/outdoor use
- Pressure sensitive, UL classified
- Rolled elastomeric



Part #	Description	List
DT1402.3	3" x 100' Printed	25.54

Amazing! Tile Tape

- Makes watertight junctions and connections for plastic tubing
- Made out of PVC, which provides super stretchability
- Properties:
 - Tensile strength: 20#/sq inch
 - Elongation: 230%
 - Dielectric: 8800V
 - Thickness: 8 mm



Part #	Size	List
BT02	2" x 108'	8.12

Black Vinyl Electrical Tape

- Individually wrapped
- Black vinyl
- UL Listed



Part #	Size	List
T20-030	3/4" x 60'	2.08



Teflon® Tape

Blue Monster™ PTFE Thread Seal Tape

- Rugged, not flimsy
- Compatible with a broad range of gases and liquids, piping materials



Part #	Description	List
MR70885	1/2" x 1429" Roll	4.70
MR70886	3/4" x 1429" Roll	6.50

Plumber's Full-Density Thread Seal Tape

3-Wrap Water Line (Red) Teflon® Tape TF5-15

- For plumbers and pipe fitters
- May be used on most thread seal connections (metal or plastic) involving air, water, sewage, chemicals, hydraulic systems and overhead sprinkler systems



Part #	Description	List
PTT12540	1/2" x 540" Roll, Pink	5.12

Full-Density Gas Thread Seal Tape

Gas (Yellow) Teflon® Thread Seal Tape TF5-20

- For ferrous and non-ferrous threaded fittings in gas pipelines, cylinders, containers and storage vessels
- -450°F to +550°F
- 0-5000 psi



Part #	Description	List
70820	1/2" x 260" Roll	7.85

Thread Sealants

Better Quality White Thread Sealant Tape

Standard Grade (White) Teflon® Sealant Tape TF20-1

- 100% Virgin PTFE Teflon
- -450°F to +550°F
- 3000 psi



Part #	Description	List
70190-ZB	1/2" x 260" Roll	0.98
70200-ZB	1/2" x 520" Roll	1.16
70202-Z	1/2" x 1296" Roll	3.04
70195-Z	3/4" x 260" Roll	2.18
70196-Z	3/4" x 520" Roll	2.73
70806-Z	3/4" x 1296" Roll	4.08
70203-Z	1" x 260" Roll	3.39
70209-Z	1" x 520" Roll	4.86
70807-Z	1" x 1296" Roll	10.18

Stainless Steel Pipe Thread Sealing Tape

- 90% PTFE Teflon/10% nickel
- -450°F to +550°F
- 1200 psi



Part #	Description	List
70891	1/2" x 260" Roll	17.39

Find Everything Under the Sun at One of Our Convenient Branches

www.plumbers-supply-co.com

Abrasives

Abrasives

**Aluminum Oxide "Yellow Stuff" Open Coat
120 Grit**

Superior Grade AA

- Water-resistant designed to clean soft metal
- Open coat abrasive cloth, "J" weight cotton backing



Part #	Size	List
GC	1-1/2" x 10 yds	15.61

"Wet One" 120 Grit A.O. (Blue Box)

Premium Grade AAA

- 100% waterproof, aluminum oxide
- Ideal where exposed to water



Part #	Size	List
SC	1-1/2" x 10 yds	7.85

**Maroon Commercial Nylon Hand Pad
Premium Grade AAA Fine Grit**

- For aggressive cleaning and deburring
- Non-woven nylon webbing, completely impregnated with a very fine grit abrasive
- Solvent resistant



Part #	Size	List
MR70198	4" x 6"	1.31

Acetylene Tanks & Contents

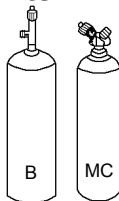

Part #	Description	List
PRESBTKG	40 cu ft B Acetylene Tank & Gas	121.11
PRESMCTKG	10 cu ft MC Acetylene Tank & Gas	83.40

Carbon Dioxide Tanks & Contents

Part #	Description	List
PRESO2TKG	10# CO2 Tank & Gas	146.04

Nitrogen Tanks & Contents



Part #	Description	List
PRESNTRTKG	40 cu ft Nitrogen Tank & Gas	138.17

Oxygen Tanks & Contents



Part #	Description	List
PRESOXRTKG	20 cu ft Oxygen R Tank & Gas	97.71

PlumBest MAPP and Propane Cylinders



Part #	Description	List
TU0916-0122	16 oz MAPP Gas Tank	11.46
TU0916-0004	14.1 oz Propane Tank	8.92

Find Everything Under the Sun at One of Our Convenient Branches

www.plumbers-supply-co.com

Chemicals

Heat Absorbant Chemicals

Thermo-Trap® Paste

- Heat absorbing paste to isolate heat encountered in soldering, welding, and brazing
- USDA approved



Part #	Description	List
4371-36	11 oz Tube Paste	11.21

Thermo-Trap® Gel

- Heat absorbing paste to isolate heat encountered in soldering, welding, and brazing
- Adheres to all surfaces
- Will not melt or run
- Cleans up easily, will not stain work surfaces
- Harmless to skin and clothing, odorless
- 100% Biodegradable



Part #	Description	List
4371-32	32 oz Spray Gel	17.57

Cool Gel® Heat Barrier Spray

- Unique gelled formula sticks to surfaces without dripping or running off
- Clear, non-staining gel leaves no residue eliminating clean-up
- Safe, non-toxic, harmless to skin and odorless
- Convenient trigger spray
- Helps protect rubber, plastic, distortion, painted, and finished surfaces during soldering, brazing or welding
- Reduces danger of fire to surrounding surfaces



Part #	Size	List
LA11509	1 qt	24.19

RICHARD
SPECIALTY CO., INC.

Jet Sweat by Brenelle

"Jet Swet" Jet Pack

- Solder without draining the entire water system
- Quick work on all full-port gate valves, ball valves and fittings

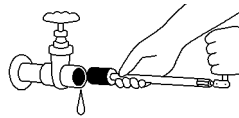

Part #	Description	List
R498510	1/2" to 1" with Case	260.57
R498500	1/2" to 2" with Case	458.11

Jet Swet Tape

Part #	Description	List
R138705	1" x 25' Jet Swet Tape	22.44

Jet Swet Gasket



Part #	Size	List
R498600	1/2"	13.41

Sure-Sweat Dissolvable Pipe Plugs

- For water-free copper pipe sweating

Part #	Description	List
R498100	(7) 1/2" Plugs and Insertion Tool	16.30
R498200	(5) 3/4" Plugs and Insertion Tool	16.30

Find Everything Under the Sun at One of Our Convenient Branches

www.plumbers-supply-co.com

Alloys / Solders / Flux

Brazing Alloys

Harris O Brazing Alloy

- Low-cost alloy for many copper-to-copper applications where good fit-up can be maintained & brazing temp not critical



Part #	Description	List
HA21035	1#, .050 x 1/8" x 28 Stick	14.60

Stay-Silv® 5 Brazing Alloy

- Used to bridge gaps where close fit-up can't be maintained
- Medium-range alloys
- More ductile than Harris O



Part #	Description	List
HA41035	1#, .050 x 1/8" x 28 Stick	61.81

Stay-Silv® 6 Brazing Alloy

- Used to bridge gaps where more ductile filler metal is required
- Medium-range alloys
- More ductile than Harris O



Part #	Description	List
HA51035	1#, .050 x 1/8" x 28 Stick	88.06

Stay-Silv® 15 Brazing Alloy

- Used for air conditioning and refrigeration



Part #	Description	List
HA61035	1#, .050 x 1/8" x 28 Stick	135.57

Solders

Bridgit® Lead-Free Solder

- Contains nickel for strong joints
- Excellent for large diameter fittings and ill-fitting or non-concentric pipes



Part #	Description	List
HA16000	1/8" x 1 lb Spool	34.72

Stay-Brite® Silver Solder

- Bonds with all of the ferrous and non-ferrous alloys



Part #	Description	List
HA10001	1/8" x 1 lb, 4%	77.81
HA10009	#8, 1/8" x 1 lb, 6%	116.46

Flux

Stay-Clean® Liquid Soldering Flux

- General purpose zinc chloride flux
- For use with all soft solders, tin/lead, tin/antimony and Stay-Brite solders
- For virtually all metals except aluminum, magnesium, or titanium
- Not recommended for use in electrical or electronic applications



40002 40003

Part #	Description	List
HA40002	4 oz Flip Top	6.10
HA40003	16 oz Bottle	10.63

Stay-Clean® Paste Soldering Flux

- Active soldering flux for use with tin/lead, tin/antimony, and tin/silver solders
- For most metals, copper, brass, bronze, steel, stainless steel, galvanized, monel
- Not recommended for aluminum, magnesium, or titanium
- Not recommended for use in electrical or electronic applications



Part #	Description	List
HA40027	4 oz Brush Cap	4.21
HA40028	16 oz Can	10.13

Stay-Silv® Brazing Flux

- For use with silver brazing alloys on all metals except aluminum, magnesium or titanium
- Effective to 1600°F
- Meets AMS 3411, AWS 5.31, Class FB3C; Fed Spec. 0-F-499D, Type B



40022

Part #	Description	List
HA40021	1/2 lb Jar	5.69
HA40023	1 lb Jar	8.54
HA40022	7 oz Brush Cap	5.69

Find Everything Under the Sun at One of Our Convenient Branches

www.plumbers-supply-co.com

Solder Supplies

Solder

Silver Lead Free Plumbing Solder



Part #	Size	List
OA23001	1 lb	28.25

Flux

No. 5 Paste Flux

- Cleans and fluxes at the same time
- Effective on all metals except aluminum, magnesium and stainless steel
- 100% Lead free
- Blended to clean surface oxidation



Part #	Size	List
OA30011	1.7 oz	1.64
OA30013	4 oz	2.97
OA30014	8 oz	4.46
OA30041	16 oz	6.79

No. 95 Tinning Flux

- Formulated with the same high quality as No. 5 however, patented Oatey® silver solder powder is added to pre-tin the copper pipe
- Flux can never burn out
- 100% Lead free
- Excellent for large diameter copper
- Does not turn copper green



30372

Part #	Size	List
OA30374	1.7 oz	2.39
OA30372	8 oz	6.97
OA30375	16 oz	11.24

H-20 5® Paste Flux

- Water flushable
- As thick as No. 5 flux
- Meets ASTM B-813



Part #	Size	List
OA30133	16 oz	13.57

H-20 95® Water Soluble Tinning Flux

- Only water soluble tinning flux base that meets ASTM B-813
- As thick as No. 5 flux
- Solder powder added to pre-tin the pipe



Part #	Size	List
OA30142	8 oz	13.51
OA30143	16 oz	22.86

Flux

Regular Solder Flux Paste

- Super detergent action cleans as it solders
- Water soluble
- Non-acid, non-toxic, lead-free
- Contains no zinc chloride
- For use on most metal types
- Use with all lead-free and common soft solders
- Meets Mil Spec Mil-F-4995 type II



22107

Part #	Size	List
LA22101	2 oz	3.46
LA22104	4 oz	5.53
LA22107	1 lb	15.05



Solder

Premium Lead-Free Sterling Solder

- NSF 61 Certified for safe use in potable water applications
- Melting temperature 410°F
- Tensile strength 7130 psi



Part #	Description	List
WS15086	1 lb Spool	31.00
WS15091	5 lb Spool	155.00
WS15089	40 lb Spool	1240.00

Find Everything Under the Sun at One of Our Convenient Branches

www.plumbers-supply-co.com

Solder Supplies

50/50 Leaded Solder

- 50% Tin, 50% lead solder
- For use in non-potable water applications



Part #	Description	List
WS10098	1 lb Spool	19.80
WS10257	1 lb Bar	19.80
WS10100	5 lb Spool	99.00

Lead-Free Silver Solder

- Melting temperature: 440°F
- Ideal for use on large diameter pipe
- Tensile strength: 6,900 psi
- Wide pasty range (440°-640°F) for more working time



Part #	Description	List
WS15318	1 lb Spool	31.50

95/5 Lead-Free Solder

- Melting temperature 455°F
- Tensile strength 5500 psi



Part #	Description	List
WS15018	1 lb Spool 95/5 Solder	27.85

97/3 Lead-Free Solder

- NSF 61 Certification for safe use in potable water applications
- Lead-free tin-copper solder
- Melting temperature 455°F
- Tensile strength 5800 psi



Part #	Description	List
WS15064	1 lb Spool	25.40



Solder Flux

Nokorode® Soldering Flux

- Will not freeze or decompose
- Odorless & lead-free
- Recommended for use on all solder alloys including 95/5 & all lead-free solders



Part #	Size	List
RE14000	1.7 oz	2.25
RE14020	8 oz	9.43
RE14030	1 lb	12.21

Nokorode® Cold Weather Paste Flux

- Lead-free, soft soldering paste
- Ideal for use with 95/5
- Cleans & fluxes at one time
- Remains soft & sticky in colder temperatures
- Low corrosivity, scorching & spattering



Part #	Size	List
RE14730	1 lb	13.05



Silvabrite 100®

- Lead free
- Stronger than 50/50
- "The Safe-Water Solder"
- Wide melting range for easy use



Part #	Size	Package	List
SB100	1/16"	1 lb Spool	32.20

Find Everything Under the Sun at One of Our Convenient Branches

www.plumbers-supply-co.com

Welding / Solder Supplies

General Purpose Air Gas Outfits

- For sweat-type fittings, heating & brazing
- Ideal for copper, brass, steel & wrought iron pipe w/solder-type fittings
- Instant heat - 4000°F without pumping or priming
- Convenient - small, light, easy to handle & always ready to use



"B" General Purpose

Part #	Torch Handle	Brazing Tips	Regulator	List
LI30X37	403	#4 POL	R-411B	181.58

Refrigeration and A/C Air-Acetylene Outfits

- For soldering, heating and bending in refrigeration and air-conditioning work
- Piston type connection between torch and heads for easy hand tightening
- RBO Protection in each regulator
- Sold with or without tote and/or tanks
- Convenient - small, light, easy to handle & always ready to use



"B" Tank

Part #	Torch Handle	Brazing Tips	Regulator	List
LI30X63	401M	#1A & 3-5	R-411B	281.83

Nitrogen Regulators

- Comes with a 1/4" Flare fitting that accepts standard refrigerant charging hoses



Part #	Description	List
LI21365	500 psi Nitrogen Regulator	170.25

Torch Handles & Tips

Torch Handle

- Quick-acting connection for instant tip changes without tools
- Standard & Swirljet tips fit interchangeably



Part #	Description	List
LI02X93	Valve at Rear	47.80

Swirljet® Quick Disconnect Handle

- Acetylene pressure fuel
- Can be used with propane & MAPP gas
- Runs quieter & cooler, also gives better heat transfer than comparable tips



Part #	Description	List
LI21702	Pol #1 Handle	77.24

Swirljet® Tip

- Acetylene pressure fuel
- Provides maximum effective heating power
- All weather use



Part #	-----Silver Braze-----		List
	Size	Capacity	
LI21471	1 - 2"	1/2 - 1"	71.79
LI21472	2 - 4"	1 - 2"	71.07
LI21473	4 - 6"	1 - 4"	73.40

Sabre "V" Series

Welding & Cutting Kit

- Includes:
 - Goggles
 - Striker
 - Twin hose A-A
 - Tote
 - Welding handle
 - Light duty #4 welding nozzle
 - Cutting attachment
 - Oxy/Acet regulators
 - Oxy/FG check valves
 - Kangaroo Kart & tanks
- Top quality oxy-fuel equipment



Part #	Description	List
LI22550	For Light Duty Welding/Cutting	545.78

Find Everything Under the Sun at One of Our Convenient Branches

www.plumbers-supply-co.com

Welding / Solder Supplies

Welding Handle



Part #	Description	List
LIQJ28	Welding Torch for 22550	107.78

Tip



Part #	Description	List
QWJ-0	#0 Oxy-Acetylene Tip	34.22
QWJ-1	#1 Oxy-Acetylene Tip	34.22
QWJ-2	#2 Oxy-Acetylene Tip	34.22

Accessories

Fitted Hose Assemblies

- Single hose for acetylene, 3/16"



Part #	Description	List
LI501F12	12-1/2', A-A Connection	43.55

Friction Lighters

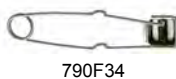

790F34

Part #	Description	List
LI790F34	Single Flint Lighter, Heavy Duty, Box of 10	3.77
LI790F37	Renewal Flints - Box of 200	3.68

Replacement Parts

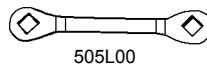

505L00

Part #	Description	List
LI505L00	Box End Wrench for B & MC Tank Valves	2.09
LI21867	White Empty/Full Gauge	16.21
LI21868	2", 4000 psi Linde Oxy Gauge	18.67
LI22604	PZ-6 QC Spark Lighting Kit	103.64

Torches

Swivel Hand Torch

- Adjustable swirl flame



21170

21172

Part #	Description	List
330538	21170-LS10 360° Swivel	100.94
330540	21172-LS20 Self Igniting 360° Swivel	126.32
330557	Replacement Tip for LS20	9.82

Self-Igniting Hand Torch



21178

Part #	Description	List
330542	Self-Igniting Swirl Flame	106.71
330544	Self-Igniting w/Adj Swirl Flame	117.45
330546	Self-Igniting Adj Ultra Swirl Flame	129.09
330555	Replacement Tip for LT90 & LT91	8.82

LX800B Mobile Torch Kit



Part #	Description	List
330533	LX400FB Mobile Torch System Kit	323.05

LX800"B" Air Acetylene Kit

- Includes:
 - Air acetylene piston regulator with TANKTOTE handle, GAUGE GUARD and 2" gauge
 - AA Torch handle
 - AA Hose
 - TANKTOTE sleeve
 - "B" Tank key



TANK NOT INCLUDED

Part #	Description	List
330562	Incl AA800 5/16" Self-Igniting Swirl Flame Tip	416.02

Swirl Flame Tip

- Quick connect, provides maximum output



Part #	Description	List
330568	A5 1/4" Medium-Duty Tip	103.37
330570	A11 7/16" Heavy-Duty Tip	116.51
330571	A14 1/2" Air Acetylene Extra-Heavy Duty Tip	142.25
330572	A32 5/8" Air Acetylene Extra-Heavy Duty Tip	202.17

Find Everything Under the Sun at One of Our Convenient Branches

www.plumbers-supply-co.com

Solder Supplies

Propane Torch Kit

- Temperature range: up to 2500°F (1400°C)
- Easy push button self-igniting
- All angle performance
- Adjustable flame pattern
- Tip cleaning gas blend



Part #	Description	List
PT7200	Propane Torch Kit	28.64
PR7200	Propane Refill for PT7200	5.69

P

Find Everything Under the Sun at One of Our Convenient Branches

www.plumbers-supply-co.com

Solder Supplies

Acetylene Torches

Extreme™ Air Acetylene Torch Kit

- Extreme™ Swirl Technology
- All tips feature quick disconnect couplings
- Rear valve position
- Includes:
 - Traditional manual lighting torch
 - Hose (AH-12)
 - Handle (G4)



X-4B

Part #	Soft Solders To	Silver Brazes To	Regulator	Tips	Tank Connection	List
TU0386-0335	3"	1-5/8"	AR-B	A-3, A-11	B	423.41
TU0386-0338	1-1/2"	3/4"	AR-B	A-5	B	329.96

Extreme™ Air Acetylene Standard Tip

- Quick disconnect couplings
- Color coded O-rings for gas identification
- Can be used with any Acetylene torch (PLF-A5 or G-4) handle



Part #	Tip Size	List
TU0386-0100	1/8"	88.34
TU0386-0101	3/16"	95.74
TU0386-0102	1/4"	110.21
TU0386-0103	5/16"	121.13
TU0386-0104	7/16"	128.12
TU0386-0105	1/2"	157.24
TU0386-0106	3/4"	221.51

Air Acetylene Components

Acetylene Torch Handle



Part #	Description	List
TU0386-0308	TurboTorch Handle	107.41

Acetylene Regulator



Part #	Description	List
TU0386-0725	Acetylene Regulator Fits "B" Tank	132.78

Find Everything Under the Sun at One of Our Convenient Branches

www.plumbers-supply-co.com

Solder Supplies

Acetylene Gauge



Part #	Description	List
TU0386-1200	Fuel Gauge for Acetylene Regulator	52.86

Acetylene Hose

- 3/16" ID with 3/8" 24-thread Left-hand nuts
- Fits G4 and PLF-A handle, AR-B and AR-MC regulators



Part #	Description	List
TU0386-1090	12' Acetylene Hose with "A" Fittings	62.85
TU0386-1091	24' Acetylene Hose with "A" Fittings	108.16

**Propane and MAP-Pro™
Standard Propane and MAP-Pro™ Kit**

- Includes:
 - Adjustable regulator (R-LP)
 - Handle (H-4)
 - Hose (H-12)
 - Instruction manual



LP-2

Part #	Model	Soft Solders To	Silver Brazes To	Tips	List
TU0386-0007	LP-2	4"	2"	T-3, T-5	437.25
TU0386-0006	LP-3	2-1/2"	1-1/4"	T-4	332.26

Standard Propane and MAP-Pro™ Tip



Part #	Model	Tip Size	LP Soft Solder To:	MAPP Solder To:	List
TU0386-0150	T-2	5/16"	1/8" - 1/4"	1/8" - 1/2"	106.67
TU0386-0151	T-3	7/16"	1/4" - 1"	1/4" - 1-1/2"	109.74
TU0386-0152	T-4	1/2"	1/4" - 1-1/2"	1/4" - 2-1/2"	131.62
TU0386-0153	T-5	3/4"	1-1/2" - 2-1/2"	1" - 4"	138.60
TU0386-0154	T-6	1"	1-1/2" - 4"	1-1/2" - 6"	166.56

Find Everything Under the Sun at One of Our Convenient Branches

www.plumbers-supply-co.com

Solder Supplies

Extreme™ Self-Lighting Propane and MAP-Pro™ Torch

- High capacity applications
- Quick disconnect couplings between handle and tips
- 3-Year warranty



Part #	LP Soft Solder To:	MAPP Solder To:	List
TU0386-1293	3/4" - 3"	3/4" - 4"	145.59

TX500 ProPak Torch Kit



Part #	Description	List
TU0386-1299	Includes TX-500 Extreme Self-lighting Hand Torch, T504 and T503 Extreme Tips	161.90

Extreme™ STK Propane and MAP-Pro™ Torch

- Extreme™ Swirl Technology
- 360° Interchangeable swivel tips



Part #	Tip	LP Soft Solder To:	MAPP Solder To:	Includes	List
TU0386-0403	ST-3	1/4" - 3"	1/4" - 3-1/2"	STK-R Pressure Regulator w/CGA-600 Connection	108.57

Extreme™ STK Hand Torch Tip

- Extreme™ Swirl technology
- 360° Swivel tips



Part #	LP Soft Solder To:	MAPP Soft Solder To:	List
TU0386-0171	1/4" - 3"	1/4" - 3-1/2"	90.95

Find Everything Under the Sun at One of Our Convenient Branches

www.plumbers-supply-co.com

Solder Supplies

Turbototes® Carriers
Turbototes® Tank Tote

- Includes hose rack for storage and heavy nylon belt



Part #	Description	List
TU1421-0016	For "B" Tanks	89.12

Turbototes® Tank and Cylinder Carrier

- Heavy duty steel construction



Part #	Description	List
TU1421-0034	For "B" Tanks	121.13

Parts and Accessories

Hose



Part #	Description	List
TU1412-0080	H-12 12' LP or MAPP® Hose	77.05

Flint Striker



Part #	Description	List
TU1423-0023	Cup Type Single Flint Striker, Round File	5.01

Round Style Flint Striker

- Renewable flint



Part #	Description	List
J40-048	Flint Striker	4.62
J40-049	Round Flint Renewal Unit	6.24

Find Everything Under the Sun at One of Our Convenient Branches

www.plumbers-supply-co.com

Q. Tool and Supplies

1. Hand Tools

Brushes.....	Q - 3
Hand Tools.....	Q - 4
Inspection Tools - Telescoping.....	Q - 6
Levels, Rules, Tape Measurers.....	Q - 6
Nut Drivers.....	Q - 7
Markers.....	Q - 8
Pipe & Tubing Tools.....	Q - 9
Manual Threaders.....	Q - 20
Pliers.....	Q - 21
Plumbing Specialty Tools.....	Q - 23
Saws & Saw Products.....	Q - 25
Screwdrivers.....	Q - 29
Shovels & Spades.....	Q - 30
Strap, Twine.....	Q - 31
Utility Knives.....	Q - 31
Water Service Tools.....	Q - 32
Water Shut-Off Tools.....	Q - 32
Wire Cutters/Strippers.....	Q - 33
Wrenches.....	Q - 34

2. Storage

Tool/Fitting Storage.....	Q - 38
Nipple Trays.....	Q - 38

3. Drain Cleaning

Drain Cleaning.....	Q - 39
---------------------	--------

4. Power Tools

Ridgid.....	Q - 51
Wet/Dry Vacuums.....	Q - 54
Pipe Thawing/Freezing.....	Q - 55

5. Safety

Aerosol Paint.....	Q - 56
Caution Tape.....	Q - 56
Flashlights, Batteries.....	Q - 57
Rack Strap.....	Q - 57
Safety Gear.....	Q - 57
Utility Blower - Air King.....	Q - 59

6. HVAC Hand Tools

Sheet Metal/Duct Tools.....	Q - 60
Fin Tools.....	Q - 62
Flaring Tool.....	Q - 63
Fan Blade & Blower Wheel Puller.....	Q - 63
Snips.....	Q - 64

Tool and Supplies

7. Electrical Accessories

Extension Cords, Work Lights, Light Bulbs..... Q - 65

8. Cleaning Supplies

Hand Cleaners..... Q - 66

Rags..... Q - 66

9. Blades, Bits and Cutting Accessories

Blades - Lenox Products..... Q - 67

Drill Bits, Power Bits..... Q - 71

Drill Chucks..... Q - 74

10. Anchors, Bolts, Nuts, Fasteners and Screws

Anchors..... Q - 75

Panning Nails..... Q - 76

Screws, Bolts & Nuts..... Q - 76

Rod Fasteners, Installation Tools..... Q - 79

11. Hose

Garden Hose & Accessories..... Q - 81

Hose - Kuriyama of America PVC..... Q - 81

Neoprene Air Tubing - Ma-Line..... Q - 81

Brushes

Paint Brushes - Linzer
1100 Polyester Paint Brush

- For all paints, chip, touch-up and varnish
- Flat trim: 1-3/4"
- Solid plastic handle
- Steel ferrule



Part #	Size	Thickness	List
LI1100.1	1"	5/16"	0.90
LI1100.2	2"	5/16"	1.43

1500 White Chinese Bristle Paint Brush

- For latex paints, chip, touch-up and varnish
- Flat trim: 1-1/2"
- Wood handle
- Steel ferrule



Part #	Size	Thickness	List
LI1500.12	1/2"	1/4"	0.64
LI1500.1	1"	5/16"	0.79
LI1500.112	1-1/2"	5/16"	1.02
LI1500.2	2"	5/16"	1.16
LI1500.212	2-1/2"	3/8"	1.54
LI1500.3	3"	3/8"	2.07

Wire Brushes - Linzer
Shoe-Handle Wire Brush

- Rows: 16x4



Part #	Size	List
LI300	11"L x 1"W	3.73

Applicator Brushes

Acid, Solder Paste and Flux, & Adhesive Brush

- Coated tin paste, bright-finished metal handle
- Pure medium stiff, black, graded natural horsehair bristles



Part #	Size	List
AB	3/8"	0.19

Dope Brush with 1/2" Round Wood Handle



Part #	Description	List
DB	6" Long with 1-1/8" Bristles	2.41

Fitting Brushes

4-N-1 Copper Tube Fitting Brush

- Includes (4) long lasting high carbon steel brushes for 1/2" and 3/4" copper tube and fittings



Part #	Description	List
B10-004	Copper Tube & Fitting Brush	16.40

#6100 "Hard-Head" Carbon Steel

Superior Quality AA

- Protective galvanized end plate
- Heavy-gauge galvanized stem wire
- High carbon fill wire



Part #	Dia	List
TTHH12	1/2"	3.95

Brushes

Tu-Turn Fitting Brushes

- Tempered steel bristles
- Hard-drawn carbon steel



Part #	Dia	List
TT14	1/4"	3.04
TT38	3/8"	3.15
TT12	1/2"	3.15
TT58	5/8"	3.15
TT34	3/4"	3.48
TT1	1"	3.62
TT114	1-1/4"	5.05
TT112	1-1/2"	5.17
TT2	2"	5.17
TT212	2-1/2"	6.71
TT3	3"	8.86
TT4	4"	11.49

Flue and Boiler Tube Brushes

Flue and Boiler Tube Brush - 1/4" NPT

- Overall length 8"
- Brush length 4-1/2"



Double Spiral



Part #	Brush Dia	Flue Dia	List
6100175	1-3/4"	2"	11.33
6100225	2-1/4"	2-1/2"	14.01
6100300	3"	3-1/4"	14.93

Caulk Guns

Drop-In Half-Barrel

- Drop-in half barrel type
- Painted steel



Part #	Description	List
C35-090	9" Barrel Caulk Gun	6.75

Cleaning Brushes

Hand Cleaning Brushes

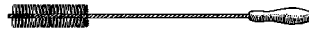

Part #	Description	List
AMA-200	2-1/8" Brass Brush - 48" L	8.97
AMA-762	2" Black Bristle Brush - 27" L	4.31

Power-Deuce Brushing Tool

- Fitting brush cleans the inside diameter and tube cleaning brush cleans the outside diameter
- Heavy-duty ABS housing is impact resistant and protects bristles so they retain their shape and prolong brush life



Part #	Size	List
MR62821	1/2" ID	16.90
MR62831	3/4" ID	17.48

Chamfering Tools

- Consistent bevel to polyethylene pipe required to install Permasert mechanical couplings
- 2-Sided to accommodate multiple tubing sizes and minimize number of tools



Part #	Size	List
P51020	1/2" CTS x 1/2" IPS	81.20
P51004	1/2" CTS x 1" CTS	81.20

Nicholson® Files

Half Round File

- Rounded on one side, flat on opposite
- Backs are single cut
- Flat sides of all half-round files are double cut



Part #	Length	File Cut	List
CO04995	10"	Bastard Cut	22.45
CO05094	12"	Bastard Cut	32.03
CO05194	14"	Bastard Cut	39.05

Find Everything Under the Sun at One of Our Convenient Branches

www.plumbers-supply-co.com

Tools

Smitty Folding Hex Key Sets

RICHARD
SPECIALTY CO. INC.

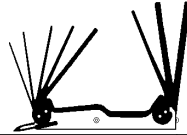

Part #	Description	List
R469000	10181-C Handle: 3"L; Blade Length: 2"; Blades: .050", 1/16", 5/64", 3/32", 7/65", 1/8", 9/64", 5/32"	11.78
R469200	10191-C Handle: 4-1/2"L; Blade Length: 3"; Blades: 5/64", 3/32", 7/64", 1/8", 9/64", 5/32", 3/16", 7/32", 1/4"	17.43
R469500	10182-C Handle: 6", Blade Length: 5"; Blades: 5/64", 3/32", 7/64", 1/8", 9/64", 5/32", 3/16", 7/32", 1/4"	29.21

Hex Key Adapter

Part #	Description	List
MA-60609	Hex Key Adapter	10.93



Find Everything Under the Sun at One of Our Convenient Branches

www.plumbers-supply-co.com

Tools

Telescoping Inspection Tools

Telescopic Inspection Mirror

- American made
- Double ball joint links swivel mirrors for viewing to 360°



Part #	Description	List
DIM-2	2-1/4" Circular Extends 10" to 14"	7.27
DIM-3	2-1/8" x 3-1/2" Rectangular Extends 11-1/4" to 15-1/4"	7.27

Telescoping Glass Mirrors

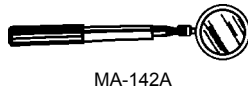

Part #	Description	List
MA-142A	2-1/4" Round 9-1/4 - 14-1/4	3.84
DIM-1	1-1/4" Round w/Pocket Clip Telescopic 7"-18"	4.95

Levels

250 Magnetic Torpedo Level

- Die cast aluminum body provides extreme durability and strength
- 1.5° integrated button for easy 1/4" per foot drainage
- Plumb Site® for more accurate plumb readings
- B-Tank valve key
- Rare earth magnets for easy hands-free steel work



Part #	Size	List
IR1794153	9"	32.26

50 Magnetic Torpedo Level

- 3 vials with plumb, level, and 45° readings
- ABS frame for a strong, impact-resistant body



Part #	Size	List
IR1794159	9"	4.94

I-Beam Level

- MagnaVials™ are 20% larger for easy, accurate reading
- Shock absorbing rubber end caps
- Patent-Pending dual chamber design
- Acrylic vial housings
- Top Read™ window allows for convenient viewing



Part #	Size	List
IR1794105	24"	30.39

Top Reading Torpedo Level

- Three large vials - plumb, level and 45°
- White vial holders and top read feature



Part #	Length	# of Vials	List
MAL9	9"	3	28.18

Pocket Level

- Strong molded plastic frame with pocket clip
- Multi view vial reads top, bottom or side
- Ideal for leveling thermostats



Part #	Length	# of Vials	List
MAL5	5"	1	9.88

Lufkin® Rules

Plumber's Wood Rule Red End®

- For working with 45° elbows to eliminate figuring and chance of error
- Graduated one side in black, inches to 1/16ths both edges
- Other side in red, 45° scale inches to 1/16ths upper edge only
- Turning rule from black to red gives corresponding 45° elbow dimension



Part #	Size	List
CO626L	6' x 5/8"	28.74

Find Everything Under the Sun at One of Our Convenient Branches

www.plumbers-supply-co.com

Tools

Wood Rule Red End®

- Marked both sides, both edges
- Graduated to 1/16ths both edges
- 16" Stud centers marked in red
- Regular outside markings



Part #	Size	List
CO066	6' x 5/8"	23.42

Flat Reading Wood Rule Red End®

- Marked both sides, both edges
- Graduated to 1/16ths both edges
- 16" Stud centers marked in red
- Numbering begins on inside of rule
- Regular outside markings



Part #	Size	List
CO066F	6' x 5/8"	24.37

Two Way® Wood Rule Red End®

- Marked both sides
- For measuring left to right, right to left
- Flat inside markings lie close to work
- Graduated in feet, inches and 1/16ths both sides and both edges



Part #	Size	List
CO966	6' x 5/8"	23.85

Tape Measurers

Lufkin® Power Return Tape

- Bright yellow blade has clear easy-to-read numerals
- Lightweight, high strength chrome finished case
- Toggle lock positioned for convenient operation, holds blade securely
- Virtually unbreakable Quad Hook
- Cushioned blade return



Part #	Size	List
CO2125	1" x 25'	26.27

Tape Measure - Plumbers Supply Co.



Part #	Size	List
PSCTAPE	1-1/4" x 25'	15.20

Connex™ Nut Drivers

CONNEX™ Pre-Assembled Magnetic Hex Driver

- CONNEX™ Quick change handles
- Use with Zip-In® and "A" hex head screws



Part #	Hex Dia	Shaft Length	Grips	List
MAHHD1	1/4"	6-7/8"	Red	14.26
MAHHD2	5/16"	6-7/8"	Yellow	14.65

CONNEX™ Hollow Hex Chuck Driver

- Use with CONNEX™ Quick change handles
- Precision-fit and hardened hollow hex chuck driver shaft components
- 1/4" Power insert shanks
- Color-coded



Part #	Hex Dia	Shaft Length	Grips	List
HD1	1/4"	1-1/2"	Red	5.40
HD2	1/4"	3"	Red	6.77
HD4	5/16"	3"	Yellow	7.13
HD6	3/8"	3"	Blue	7.35

CONNEX™ Quick Change Handle

- Clear, molded acetate
- Shock-proof and shatter-proof
- Quick-connect holder mechanism accepts any 1/4" shank chuck driver



Part #	Grip Dia.	Holder Dia.	O/A Length	List
CONNEX1	1-1/8"	11/16"	5-1/4"	8.76
CONNEX2	1-1/8"	11/16"	3-1/8"	7.78

Find Everything Under the Sun at One of Our Convenient Branches

www.plumbers-supply-co.com

Tools

Xcelite® Nut Drivers

Full Hollow Shaft Nut Driver

- Molded firm grip
- Precision-machined, cold-drawn, case-hardened socket

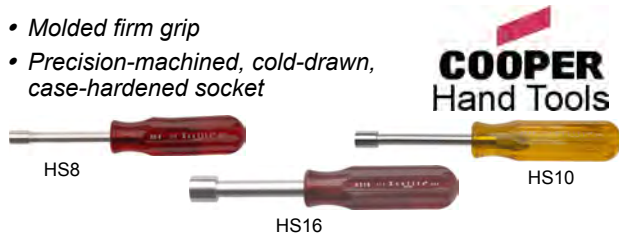

Part #	Hex Dia	Work Length	Grips	List
HS8	1/4"	3-1/8"	Red	12.81
HS10	5/16"	3-1/8"	Amber	13.18
HS16	1/2"	3-1/8"	Red	13.31



Markers

Valve Action® Paint Marker

- Low chloride/low halogens paint formula
- All surface marking with durable, fade resistant, high visibility marks



Part #	Color	List
LA96820	White	4.58
LA96821	Yellow	4.58
LA96822	Red	4.58

PRESSMARKER® Marker

- Fast-drying, highly visible permanent ink
- Low chloride/halogen formula safe for use on plastics, copper and stainless steel
- Fine, durable tip will not spread or mush
- For marking on metal, plastics, glass, wood, cardboard, and most other surfaces
- Designed to produce long-lasting marks for use on press-fit type plumbing systems



Part #	Color	List
LA96143	Black	3.78

Find Everything Under the Sun at One of Our Convenient Branches

www.plumbers-supply-co.com

Pipe / Tubing Tools

Copper Tube Cutters

Copper Tube Cutter

- Self-clamping and self-aligning
- Easy to use in close quarters
- Cuts copper and PVC



Part #	Description	List
J40-260	1/2" Copper Tube Cutter	23.92
J40-261	3/4" Copper Tube Cutter	28.33
J40-263	Replacement Blades for J40-260 & J40-261	8.03

Tubing Cutters and Cutter Wheels

Tubing Cutters Ergonomically Designed for Professional Performance

- Professional deburring
- Will not damage cutting wheel
- Easy to use - change out wheels with only a screwdriver



Part #	Tube Diameter Range	List
21008-TC	1/8" - 5/8"	18.62
21009-TC1	1/8" - 1"	34.56
21010-TC11/8	1/8" - 1-1/8"	38.58
21011-TC13/8	1/8" - 1-3/8"	55.60
21012-TC13/4	1/8" - 1-3/4"	83.19
21013-TC25/8	1/4" - 2-5/8"	140.97

Cutter Wheel



Part #	Description	List
21015-TCW158SS	Stainless Steel Cutting Wheel, 6/Pk	52.20
21016-TCW158P	Plastic Cutting Wheel, 6/Pk	88.68
21017-TCW158C	Copper Cutting Wheel, 6/Pk	52.20

Premium Tube Cutter

- Enclosed precision feed mechanism
- Resists jams
- Wide rollers with flare cut-off groove
- Wheel recessed into cutter body saving 1" in cutting radius
- High quality alloy steel construction makes a sharper cutting wheel edge for less burr
- Spare wheel attached
- Corrosion-resistant finish
- Retractable reamer



Part #	Description	Capacity	List
RC60101	Small	1/8" to 1-1/8" OD	33.10

Heavy-Duty Mini-Cutter

- Wide body for easy grip
- Large rollers and flare cut-off groove
- Small-Mini has turning radius of only 1-3/16"
- Big-Mini cuts from 1/4" - 1/8" OD and still compact



Part #	Description	Capacity	List
RC60121	Mini-Cutter	1/8" - 7/8" OD	17.80
RC60142	Big-Mini	1/4" - 1-1/8" OD	44.60



Cutter Wheel

Part #	Description	List
RC60100	For 60101, 60102, 60103	6.61
RC60120	For 60121, 60142	5.96

Find Everything Under the Sun at One of Our Convenient Branches

www.plumbers-supply-co.com

Pipe / Tubing Tools

Scissor Cutters Plastic Pipe

S1 Plastic Tubing Cutter

- Serrated stainless steel blade requires less force to make a cut
- Rubberized handles
- Easy open and close
- Conveniently positioned locking latch allows for one-handed operation of spring-loaded cutter



Part #	Tube Diameter Range	List
12121-S1	1" Nom - 1-5/16" Max OD	30.33

S2 CPVC Tubing Cutter

- High carbon steel blade cuts rigid plastic tubing with a single cut
- Rubberized handles
- Cast aluminum body
- Conveniently positioned locking latch allows for one-handed operation of spring-loaded cutter



Part #	Tube Diameter Range	List
12122-S2	1" Nom - 1-5/16" Max OD	44.33

R1 PVC Tubing Cutter

- Specifically designed jaw holds pipe in place while cutting with stainless steel blade
- Rubberized handles
- Conveniently positioned release button allows for true one-handed operation for ratcheting cutter
- Locking tab secures blade in place



Part #	Tube Diameter Range	List
12123-R1	1-1/4" Nom - 1-5/8" Max OD	70.00

Scissor Shear & Blade for Plastic Pipe

- Squeeze together for fast cutting of thin wall and small diameter PE, PEX, rubber or nylon tubing
- Feature a new grip design for more secure hold



Part #	Capacity	Length	List
RE04174	1.3"	8.25"	25.30

PVC Scissor-Action Cutter

- Reversible blade



Part #	Description	List
73003	Cuts 1/8" to 1-1/4" OD Tube/Hose	25.20

Sure Grip Tube Slicer

- Produces cuts in ABS, PVC, rubber and fabric reinforced hose to 1" ID
- Rigid, durable nylon handle
- Blade is resharpenable and replaceable



Part #	Description	List
MATC400	For Up to 1" ID Plastic Tubing	23.29

Vinyl Tubing Cutter



Part #	Description	List
P70-030	Vinyl Tubing Cutter	19.47

Hinged Pipe Cutters & Parts

Hinged Cutters™

- Feature (4) wheels to cut steel, stainless steel, cast and ductile iron with only 90° to 110° handle swing
- Only 4" clearance is required around pipe
- Strong guide fingers ensure perfect wheel alignment for square cuts
- Closed 360° frame on the hinged cutter forces all energy into cutting the pipe for maximum efficiency



Part #	Description	List
RE03120	2" - 4", for Steel	1053.02
RE03130	4" - 6", for Steel	1372.48

Hinged Cutters™ Replacement Parts

Part #	Description	List
RE93112	Wheel Pin	26.96

Find Everything Under the Sun at One of Our Convenient Branches

www.plumbers-supply-co.com

Pipe / Tubing Tools

Cutter Wheel for Hinged Cutters™

Part #	Blade Exposure	For:	List
RE03502	0.312"	Steel & Stainless Steel	19.92
RE03504	0.320"	Steel & Stainless Steel	30.98
RE03506	0.390"	Steel & Stainless Steel	33.32
RE03508	0.450"	Steel & Stainless Steel	33.32
RE03524	0.410"	Cast Iron & Ductile Iron	33.32

Ratchet Pipe & Tube Cutters & Blades

"Pirana" One-Handed Ratchet Cutter

- Cuts all types of plastic pipe & conduit through 2" in diameter
- Replaceable stainless steel blade



Part #	Size	List
PP-20	2"	93.72

Pirana Replacement Blade

Part #	Description	List
PP-21	Replacement Blade	50.10

Manual & Ratchet Pipe Cutters

- Cuts 1-1/2" - 6" no-hub® pipe
- Cuts standard weight pipe from 1-1/2" - 6"
- Cuts extra-heavy soil pipe from 1-1/2" - 5"



Part #	Type	Tile/Clay	Wt	List
WH490-6	Ratchet	4" - 6"	18 lbs	980.07

Replacement Cutter Wheel for 490

Part #	Description	List
WH700669	Replacement Drive Screw Assembly for 490, 491, 590 & 591 Pipe Cutters	146.61

Ratchet Shear Replacement Blade

Part #	Description	List
RE94175	Blade for RS1	43.04

Malco Ratchet Action Tube Cutter



Part #	Description	List
MARTC829	5/16" - 1-1/8" OD Large Capacity	58.79

Big Helper™ PVC Pipe Cutter

- Cuts up to 2-1/2" Sch 40 PVC pipe
- Molybdenum stainless steel blade
- Reversible stainless steel blade



Part #	Description	List
MGB-42A	1-5/8" OD PVC Cutter	18.22

PVC Pipe Cutter

- High carbon steel blades
- Aluminum alloy handles
- Ratchet action



Part #	Description	List
P70-001	1" Pipe Cutter	22.38

Professional PVC Pipe Cutter

- Rustproof
- Non-electro nickel-plated blade
- Locking hook can be used to deburr pipe
- Carded



Part #	Description	List
P70-018	1-1/4" PVC Pipe Cutter	63.63

Deburring Tools

Pocket Size Deburring Tool

- Deburrs nominal 1/4" or larger tubing and fittings
- Freely rotating, hardened steel blade holds its edge in copper and ABS/PVC plastic
- Under 6" overall length



Part #	Description	List
MAR308	Swivel Reamer, 1 oz	8.03

Find Everything Under the Sun at One of Our Convenient Branches

www.plumbers-supply-co.com



Pipe / Tubing Tools

Autocut™ Copper Tubing Cutters



Part #	Description	List
ATC12	For 1/2" Tubing	26.06
ATC34	For 3/4" Tubing	28.46
ATCW	Replacement Cutter Wheels	9.40

SuperSlice™ Plastic Tubing Cutters



Part #	Description	List
SUS	For Up To 1" Plastic Tubing	30.25

IMPERIAL EASTMAN®

Tube Benders

Swivel Handle Tube Bender

- Swivel handle can be repositioned midway through a bend when both handles begin to meet
- Allows easy fabrication of bends up to 180° with reduced effort and better control



Part #	Description	List
IE364FHB06	For 3/8" Tubing	98.74

Spring Type Tube Bender Set

- For soft copper and aluminum tubing
- For 1/4" to 7/8" OD tubing
- Tools allow hand bending of soft tubing to any shape without collapsing walls
- Special spring steel, zinc finish
- End belled for quick tube removal



Part #	Description	List
IE163F	Set of (4) Benders for 1/4", 3/8", 1/2", 5/8" OD Tubing	20.47

Triple Head Lever Type 180° Tube Bender

- Makes smooth, tight-radius 180° bends
- Calibrated markings
- Adjustable hook
- Optimum bending radius
- Cushion grips
- Made of lightweight die-cast aluminum



Part #	Description	List
IE370FH	Bends 1/4", 3/8" & 1/2" Tubing OD	64.28

Cutter Wheels



74761



75046

Part #	Description	List
IE74761	Cutter Wheel for 206-FB & 206-FBP	12.57
IE75046	Cutter Wheel for Stainless Steel	8.74

Find Everything Under the Sun at One of Our Convenient Branches

www.plumbers-supply-co.com

Pipe / Tubing Tools

Pipe Cutters

Heavy-Duty Pipe Cutter

- Fast, clean pipe cutting by hand or power
- Extra-long shank protects adjustment threads, while an extra-large handle is provided for quick, easy adjustment
- Can be converted to 3-wheel cutter by replacing rollers with cutter wheel



2-A



Part #	Model	Pipe Capacity	Description	List
RI32820	2-A	1/8" - 2"	Heavy-Duty	203.75
RI32840	4-S	2" - 4"	Heavy-Duty	524.96

4-Wheel Pipe Cutter

- Designed for work in areas where a complete turn is impossible



42-A



Part #	Model	Pipe Capacity	Description	List
RI32870	42-A	3/4" - 2"	4-Wheel HD with Short Handle for 130° Turns	230.31

Wide Roll Pipe Cutter

- Features extra-wide rolls
- Designed for use with power drives



Part #	Model	Pipe Capacity	List
RI32895	202	1/8" - 2"	241.22

Soil Pipe Cutter

- Provides 1-stroke cutting of 1-1/2" to 6" service weight, No-Hub® soil pipe, clay, asbestos and cement pipe



206



226



246



276



Part #	Model	Pipe Capacity	Description	List
RI68650	206	1-1/2" - 6"	Cuts No Hub® Soil Pipe	754.27
RI69982	226	1-1/2" - 6"	In-Place, Cuts Hub and No-Hub Soil Pipe, 17" Long	724.79
RI32900	246	1-1/2" - 6"	Cuts Clay, Cast Iron, Cement Pipe, 4" Class 22 Water Main	781.70
RI74207	276	1-1/2" - 6"	Cuts Service Weight, No-Hub Soil Pipe, Clay and Cement Pipe	633.45

Find Everything Under the Sun at One of Our Convenient Branches

www.plumbers-supply-co.com

Pipe / Tubing Tools

Tubing Cutters

Close Quarters Tubing Cutter

- Use in restricted spaces on small diameter, hard and soft copper, aluminum, brass and plastic tubing
- Large knurled feed screw knob



Part #	Model	Capacity	Description	Std Wheel	List
RI40617	101	1/4" - 1-1/8"	Cutter with Spare Wheel	E-3469	29.77
RI32975	103	1/8" - 5/8"	Cutter	E-3469	18.11
RI32985	104	3/16" - 15/16"	Cutter	E-3469	21.26
RI97787	117	3/16" - 15/16"	Quick-Feed Cutter	E-3469	27.29
RI86127	118	1/4" - 1-1/8"	Quick-Feed Cutter	E-3469	37.49
RI32573	118 w/Handle	1/4" - 1-1/8"	2-In-1 Close Quarters Autofeed™ Cutter	E-3469	43.81

Constant Swing Cutter with X-CEL

- Features an enclosed feed screw to eliminate clogging and jamming, grooved rolls for close-to-flare cuts, and a fold-away reamer
- Made from high-strength aluminum alloy



Part #	Model	Capacity	Description	Std Wheel	List
RI31622	150	1/8" - 1-1/8"	Feed Cutter	E-3469	38.71

Enclosed Feed Cutter

- Cuts copper, brass and aluminum tubing and thin-wall conduit
- Quick-acting mechanism for faster size adjustments
- Spare cutter wheel



Part #	Model	Capacity	Description	Std Wheel	List
RI33055	205	1/4" - 2-3/8"	Enclosed Feed Cutter	E-3469	101.96

Tubing and Conduit Cutter with X-CEL

- Clean, square cuts on copper, brass, aluminum, and thin-wall conduit



Part #	Model	Capacity	Description	Std Wheel	List
RI32910	10	1/8" - 1"	Screw Feed Cutter	F-158	38.24
RI32915	10	1/8" - 1"	Screw Feed Cutter with HD Wheel	E-1240	39.75
RI32920	15	3/16" - 1-1/8"	Screw Feed Cutter, Fold-Away Reamer	F-158	43.94
RI32925	15	3/16" - 1-1/8"	Screw Feed Cutter, Fold-Away Reamer, HD Wheel	E-1240	46.28
RI32930	20	5/8" - 2-1/8"	Screw Feed Cutter, Fold-Away Reamer	F-158	84.98
RI32940	30	1" - 3-1/8"	Screw Feed Cutter f/Lrg Dia Steel & SS Tube	F-158	129.28

Find Everything Under the Sun at One of Our Convenient Branches

www.plumbers-supply-co.com

Pipe / Tubing Tools

Quick-Acting Tubing Cutter with X-CEL

- I-Beam construction, hardened wear surfaces and bearing side assemblies for smooth operation
- Plastic cutters include spare cutting wheel for cutting copper



Part #	Model	Capacity	Description	Std Wheel	List
RI31637	151P	1/8" - 1-1/4"	Quick-Acting, Fold-Away Reamer, Wheel for Plastic	E-2155	74.58
RI31652	154	1-7/8" - 4-1/2"	Quick-Acting Tubing Cutter	E-2558	155.94
RI31667	156P	4" - 6"	Quick-Acting Tubing Cutter, Wheel for Plastic	E-2157	206.17

Quick-Acting CSST Cutter

- I-Beam frame
- Cuts corrugated gas tubing 3/8" - 1"
- Two sets of split-floating guide wheels
- Ergonomic knob
- Lifetime warranty



Part #	Model	Capacity	Description	Std Wheel	List
RI32078	151 CSST	3/8" - 1"	Quick-Acting CSST Cutter	33190	85.79

P-TEC 2550 Tailpiece Extension Cutter

- For thin-wall plastic tube
- Undercounter specialty tool for polyethylene, polypropylene and thin-walled PVC disposer kits, tailpieces and wall tube
- Clean automatic deburring
- Automatic beveling



Part #	Model #	Description	List
RI34943	P-TEC 2550	Tailpiece Extension Cutter	26.68

Cutter Replacement Blade

Part #	Model	Description	List
RI92170	138	Replacement Blade for 91125	56.16

Find Everything Under the Sun at One of Our Convenient Branches

www.plumbers-supply-co.com

Pipe / Tubing Tools

Tubing Cutter Wheel



Part #	Model	Blade Exp	Application	For Model(s)	List
RI33165	E-1240	.162	Steel - SS	10, 15, 15-SI	7.40
RI74720	E-2155	.286	PE, PB, PP, Std & Heavy Wall	151-P, 152-P, 153-P	12.55
RI33175	E-2191	.292	HD Steel Tubing	30, 40, 122, 122XL, 133, 154, 156	10.25
RI33170	E-2558	.220	Aluminum & Copper	30, 40, 108, 109P, 133, 154, 156	7.95
RI33190	E-4546	.162	Steel - SS	151, 152, 153, 205	8.10
RI33195	E-5272	.290	PVC, ABS, Standard Wall	151-P, 152-P	11.05
RI33185	E-3469	.149	Copper, Aluminum, Brass & Plastic	101, 103, 104, 117, 118, 150, 151, 152, 153, 205	6.40
RI41317	E-3469 Blistr Pk	.149	Copper, Aluminum, Brass & Plastic	101, 103, 104, 117, 118, 150, 151, 152, 153, 205	12.25
RI33160	F-158	.149	Aluminum & Copper	10, 15, 20	6.40
RI41312	F-158 Blister Pk	.149	Aluminum & Copper	10, 15, 20	12.35

Pipe Cutter Replacement Wheel



Part #	Model	Blade Exp	Application	For Model	List
RI44185	E-1032	.450	Steel & Ductile Iron	202, 360, 732, 820/364	20.80
RI44190	E-1032S	.450	Stainless Steel Pipe	202, 360, 732, 820/364	29.35
RI33105	F-3	.312	Steel & Ductile Iron	1A, 2A, 42A, 202, 360, 732, 820/364	11.55
RI33110	F-3S	.312	Stainless Steel Pipe	1A, 2A, 42A, 202, 360, 732, 820/364	12.10
RI33125	F-229	.411	Steel & Ductile Iron	3S, 4S, 44S, 466C/S/HWS, 468C/S/HWS, 472C/S/HWS, 764	18.45
RI33100	F-514	.312	Steel & Ductile Iron	1A, 2A, 42A, 202, 360, 732, 820/364	9.20
RI33120	F-515	.411	Steel & Ductile Iron	3S, 4S, 44S, 466C/S/HWS, 468C/S/HWS, 472C/S/HWS, 764	14.70

Pipe Cutter Parts



Part #	Part #	Description	For Model	List
RI32142		Wheel Pins with Clip, 5/Pk	151-P, 152, 152-P, 152-PVC, 153, 153-P	15.82
RI32205		1/4" x 5" Screws, 2/Pk	535	3.37
RI34325	E-1948	Screws, 10/Pk	10, 15, 15-SI	2.08
RI34345	E-2020	Screws, 5/Pk	20	12.00
RI34615	E-3245	Roller Screws, 5/Pk	15, 15-SI	8.84
RI34775		Rolls, 2/Pk	1-A, 2-A, 820, 1210	24.37
RI34780		Pins with Clip, 5/Pk	1-A, 2-A, 42-A, 202, 300, 300 Compact, 820, 1210, 1215, 1822	21.49
RI34805	F-255	Roller, 5/Pk	15	20.79

Find Everything Under the Sun at One of Our Convenient Branches

www.plumbers-supply-co.com

Pipe / Tubing Tools

Pipe Tools
Pipe Reamer

- All reamers include handles



Part #	Model	Capacity	Description	List
RI34955	2-S	1/4" - 2"	Self-Feeding Spiral Ratchet Not Suitable for Power Drive Reaming	317.11

Inner-Outer Reamer

- Plastic construction with long-wearing alloy steel blades

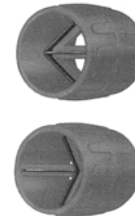

Part #	Model	Description	Construction	List
RI34965	127	1/4" - 1-1/2" Nominal Water Tube	Plastic	30.35

Hardened Steel Inner-Outer Reamer

- Hardened Steel construction
- 46 Cutting edges on interior cone
- For fast, clean, inner reaming and outer deburring/beveling of 1/2"-2" copper and stainless steel tubing



Part #	Model	Description	Construction	List
RI29983	223S	1/4" - 1-1/4" Copper & SS Tubing	Hardened Steel	50.63

Deburring Tool

- For plastic pipe and tubing
- Made of high-grade steel with long-lasting cutting edges
- Ideal for removing outside ridges and inside burrs on plastic pipe and tubing



Part #	Model	Capacity	Plastic Cap ID	List
RI35155	72	1/2" - 1-1/2"	3/4" - 2-1/8"	28.44
RI64962	73	1-1/2" - 3"	--	37.01

Find Everything Under the Sun at One of Our Convenient Branches

www.plumbers-supply-co.com

Pipe / Tubing Tools

Individual Pipe Extractor

- Easily removes broken threaded ends of pipe, pipe plugs and fittings
- Each is plainly marked showing drill size used when solid ends of plugs and fittings must be drilled to receive extractor
- E indicates extractors for schedule 80 pipe



Part #	Model	Pipe Size	Overall Length	Use Drill	List
RI35605	82	3/8"	2-3/4"	1/2"	17.07
RI35610	83	1/2"	3"	5/8"	20.21
RI35615	84	3/4"	3-1/4"	1-3/16"	24.50
RI35620	85	1"	3-1/2"	1-1/16"	35.85
RI35630	87	1-1/2"	4"	1-9/16"	69.20
RI35635	89	2"	4-1/2"	2-1/16"	130.08

Tubing Tools

456 Tri-Bender

- Ideal for plumbing and HVAC applications
- 90° Start angle minimizes effort required to form a bend
- Handy reference marks indicate the angle for quick bends through 90°



Part #	Model	Capacity	List
RI44852	456	1/4", 5/16", 3/8"	54.51

Swaging Tool Set

- Zinc-plated for accuracy and durability
- Set of 4 tools is packaged in handy vinyl pouch
- Designed for copper, aluminum or brass



Part #	Model	OD Capacity	List
RI52420	570	1/4", 3/8", 1/2", 5/8"	48.99

Ratchet Flaring Tool

- Ratcheting feed screw handle
- Hardened steel flaring cone, eccentrically mounted in needle bearings



Part #	Model	Type	Sizes	List
RI83037	458R	45° SAE Flares	1/8", 3/16", 1/4", 5/16", 3/8", 1/2", 5/8", 3/4"	187.76

Find Everything Under the Sun at One of Our Convenient Branches

www.plumbers-supply-co.com

Pipe / Tubing Tools

Pipe Vises and Supports
Portable Tristand® Vise

- Foldable integral legs and tray



Part #	Model #	Description	List
RI36273	460-6	Portable TriStand Chain Vise	544.27

Vise Parts

Part #	Description	For Model(s):	List
RI41020	Vice Jaw	425, 450, 460, 560, 640, BC-410, BC-4A, BC-510	90.89

Pipe Stand

- Heavy-duty adjustable pipe stands are available in varying configurations with capacity from 1/8" - 36"
- Suitable for use with threading machines, roll groovers, etc



Part #	Model #	Description	Ht Adj Range	Max Pipe Cap	Max Weight Cap	List
RI56662	VJ-99	V Head High	28" - 52"	12"	2500 lbs	95.91
RI56672	RJ-99	Roller Head High	32" - 55"	12"	2500 lbs	131.50

Find Everything Under the Sun at One of Our Convenient Branches

www.plumbers-supply-co.com

Threaders / Oil

Manual Threaders

Manual Ratchet Threader Set

- All matched threader sets include die heads, ratchet assembly, ratchet handle (uses same 12-R dies in die head)



11-R Threader

Part #	Model #	Capacity	Description	List
RI36475	12-R	1/2" - 2"	NPT Exposed Ratchet Threader Set	747.45

Manual Threader Die Head

- North American standards



Part #	Model	Description	Nominal Pipe Capacity	List
RI36890	00-R	Alloy RH	1/2"	73.15
RI37050	11-R	Alloy RH	1"	118.45
RI37385	12-R	Alloy RH	3/8"	95.45
RI37390	12-R	Alloy RH	1/2"	102.40
RI37395	12-R	Alloy RH	3/4"	102.40
RI37400	12-R	Alloy RH	1"	130.30
RI37405	12-R	Alloy RH	1-1/4"	130.30
RI37410	12-R	Alloy RH	1-1/2"	143.65
RI37415	12-R	Alloy RH	2"	143.65

Pipe Die - National Pipe Taper NPT



Part #	Model #	Description	Nominal Pipe Capacity	List
RI37815	12-R	Alloy RH	1/4" - 18	49.15
RI37825	12-R	Alloy RH	1/2" - 14	49.20
RI37830	12-R	Alloy RH	3/4" - 14	49.20
RI37835	12-R	Alloy RH	1" - 11-1/2	58.45
RI37840	12-R	Alloy RH	1-1/4" - 11-1/2	58.45
RI37845	12-R	Alloy RH	1-1/2" - 11-1/2	64.90
RI37850	12-R	Alloy RH	2" - 11-1/2	64.90
RI37915	12-R	High Speed SS RH	1/2" - 14	69.50
RI37920	12-R	High Speed SS RH	3/4" - 14	69.50
RI37925	12-R	High Speed SS RH	1" - 11-1/2	69.50
RI37930	12-R	High Speed SS RH	1-1/4" - 11-1/2	86.25
RI37935	12-R	High Speed SS RH	1-1/2" - 11-1/2	86.25
RI37940	12-R	High Speed SS RH	2" - 11-1/2	86.35
RI38120	141	High Speed RH	2-1/2" - 4	331.35

Thread Cutting Oiler

- Hand-operated, easy pumping 2-finger trigger
- Completely portable, large pan catches oil run-off chips
- Oil is double-filtered and recirculated through reservoir
- Chip pan 14-1/2" dia, 8-1/2" deep, hose length 54"



Part #	Model	Description	List
RI72327	4	Hand-operated Oiler with 54" Hose & Hose Fittings	241.99
RI73067	73067	Service Kit for 418 Oiler	65.50

Find Everything Under the Sun at One of Our Convenient Branches

www.plumbers-supply-co.com

Pliers

Pliers

- Channellock Blue™ plastic grips are not intended, recommended, or warranted for dielectric properties

Straight Jaw Tongue and Groove Pliers



Part #	Length	Capacity	List
CH424	4-1/2"	1/2"	22.75
CH426	6-1/2"	7/8"	19.65
CH420	9-1/2"	1-1/2"	23.71
CH430	10"	2"	24.66
CH440	12"	2-1/4"	28.00
CH460	16"	4-1/4"	46.48

Smooth Jaw Tongue and Groove Pliers

- For use on plated fixtures



Part #	Length	Capacity	List
CH415	10"	2"	24.66

V-Jaw Tongue and Groove Pliers

- For use on round stock and tubing



Part #	Length	Capacity	List
CH422	9-1/2"	1-1/2"	24.06
CH442	12"	2-1/4"	26.99

Nutbuster® Tongue and Groove Pliers

- Parrot nose ideal for round surfaces



Part #	Length	Capacity	List
CH410	9-1/2"	1-1/8"	27.11
CH414	14"	2"	44.13

Adjustable Oil Filter/PVC Tongue and Groove Pliers

- Right angle teeth grip in all directions
- PermaLock® fastener eliminates nut and bolt failures



Part #	Length	Capacity	List
CH209	9"	3-1/2"	25.62
CH212	12"	4-1/4"	35.43
CH215	15"	5-1/2"	42.52

Box Joint Cutting Pliers



Part #	Length	List
CH437	7"	32.03

Long Nose Pliers with Side Cutter



Part #	Length	List
CH326	6"	32.12
CH317	8"	32.98

Pliers

**IRWIN
VISE-GRIP®**

Vise-Grip® Pliers

Vise-Grip® Groove Joint V Jaw Pliers

- Nickel chromium steel
- ProTouch™ grips
- Right angle teeth grip in all directions



Part #	Size	Jaw Capacity	Jaw Positions	List
IR2078506	6"	1"	4	9.78
IR2078510	10"	2"	7	14.66
IR2078512	12"	2-1/4"	7	17.44

Vise-Grip® Groove Joint Smooth Jaw Pliers

- Nickel chromium steel
- ProTouch™ grips
- Right angle teeth grip in all directions



Part #	Size	Jaw Capacity	Jaw Positions	List
IR2078500	10"	1-7/8"	7	15.39

Vise-Grip® GrooveLock Pliers

- Press and slide button quickly adjusts lower jaw
- All purpose jaw grips
- ProTouch™ grips
- Ratcheting action
- Anti-pinch design



Part #	Size	Jaw Capacity	List
IR2078108	8"	1-3/4"	18.89
IR2078110	10"	2-1/4"	22.68
IR2078112	12"	2-3/4"	27.21

Vise-Grip® Long Nose Pliers

- Durable nickel chromium steel construction
- ProTouch™ grips
- Induction hardened cutting edge stays sharper, longer
- Machined jaws for maximum gripping strength
- Meets or exceeds ANSI specifications



Part #	Size	List
IR2078218	8"	17.44

Vise-Grip® Diagonal Cutting Pliers

- Durable nickel chromium steel construction
- ProTouch™ grips provide extra comfort and reduces hand fatigue
- Induction hardened cutting edge stays sharper, longer
- Meets or exceeds ANSI specifications



Part #	Size	List
IR2078307	7"	17.44

Find Everything Under the Sun at One of Our Convenient Branches

www.plumbers-supply-co.com

Plumbing Specialty Tools

RICHARD
SPECIALTY CO. INC.

Suction Gun

Part #	Description	List
R441825	Suction Gun	62.56

Plumb Bob

Part #	Size	List
R308200	8 oz	21.44
R308300	12 oz	28.21

Ladle

Part #	Size	List
R315700	3-1/2"	38.24

Soapstone

Part #	Description	List
R407200	5" x 1/2" x 3/16" Flat	0.43

**Probing Rod
Tile Probes**

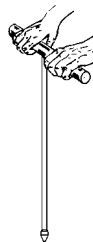

Part #	Description	List
R249100	4" Tile Probe	64.31
R249200	5" Tile Probe	70.96
R249700	Replacement Tip	16.42

Fiberglass Probing Rod

- Weather-resistant
- Tip is not replaceable



Part #	Size	List
P27-048	4'	47.11

Plumbing Specialty Tools

4-Way Key

- For valves, faucets, sillcocks
- Plated steel



Part #	Description	List
J40-005	1/4", 9/32", 5/16" & 11/32"	4.10

Faucet Handle Puller

- Removes faucet and valve handles
- Plated steel



Part #	Description	List
J40-010	Standard Unit	6.84

Twist-Off Strap Tool

- Grips when wet
- Will not scratch



Part #	Description	List
J40-325	Twist-Off Strap Tool	27.88

4-Way Plug Wrench



Part #	Description	List
J40-040	4-Way Countersunk Plug Wrench	28.20

4-Way Plug & Strainer Wrench

- Used to install strainers, bathtub drains, PO plugs
- Bright plated malleable iron



Part #	Description	List
JB1169C	4-Way PO Plug & Bath Strainer Wrench	7.58

Moen Stem & Cartridge Wrench

- Removes Moen stems and cartridges
- Works on plastic/brass faucet/shower valves



Part #	Description	List
J45-015	Moen Stem & Cartridge Wrench (Carded)	23.80

Find Everything Under the Sun at One of Our Convenient Branches

www.plumbers-supply-co.com

Plumbing Specialty Tools

Universal Drain Wrench

- Die cast aluminum
- Installs and removes tub drains and closet spuds
- Use crescent wrench or screwdriver to turn tool



Part #	Description	List
J45-010	6" Long	17.92

Bibb Seat Wrench

- Hardened steel with bright cad plating

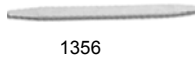

1356

Part #	Description	List
JB1356	Straight Extractor w/Tapered & Straight Ends	7.13
08-0400	Straight Seat Wrench	7.20
08-0401	Bent Seat Removal Angled Wrench	9.56

Radiator Spud Wrench

- Use as spud key or wrench
- Bright plated malleable iron



Part #	Description	List
JB1167	1/2", 3/4" 1-1/4", 1-1/2", 2"	18.96

Socket Wrench Set

- For tub and shower valves
- Includes:
 - Carrier handle and turning bar
 - Five sockets covering 21/32", 27/32", 29/32", 31/32", 1-1/32", 1-5/32", 1-9/32", 1-11/32" and 1-7/16"



Part #	Description	List
JB1921	7-Pc Socket Wrench Set	14.25

Spud Wrench

- Bright plated malleable iron



Part #	Description	List
JB1320	4" Capacity Internal	20.38

Element Wrench

- For removing heater elements
- Zinc-plated steel
- Individually bagged



Part #	Description	List
J36-101	Heavy-Duty	9.08

Force Cup Plungers

- Highest quality rubber plungers
- Supplied with handle



Part #	Description	List
D18-001	5-1/2" Diameter, Red Rubber	4.49

Korky® Plungers



Part #	Description	List
LA93-8	Korky® Plunger	8.14

Gunk® Force Cups

Radiator Specialty Company



C-104

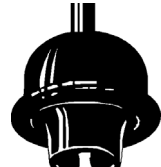

C-107

Part #	Description	List
C-104	4" High Neck	11.41
57-1000	6" Free Flo	8.55

Golden Tool™ Tools

Golden Extractor™ Tub Drain Tool

- Standard 3/8" drive ratchet to extract or install tub drains



Part #	Description	List
RE97258	Universal Size	79.72

Find Everything Under the Sun at One of Our Convenient Branches

www.plumbers-supply-co.com

Plumbing Specialty Tools

Plumb® Hammers

Hickory Ball Pein Hammer

- Ground, black head; polished poles and peins
- Permabond® construction between head and handle



Part #	Length	Head Weight	List
CO11498	12-3/4"	16 oz	21.16

Hickory Double Faced Engineer's Hammer



Part #	Length	Head Weight	List
CO11527	14"	40 oz	30.51

Dura Hooks Packing Removal Tool

- For packing removal
- Flexible hand tool



Part #	Length	Screw Dia	Packing Space Sizes	List
DPH1	7-1/2"	7/32"	1/4" to 5/16"	50.93
DPH2	11"	5/16"	3/8"	59.89
DPH3	15"	3/8"	7/16" to 1/2"	74.92



Hand Hacksaw Frames & Blades

HT50 High Tension Frame

- Unique I-beam construction
- Rubberized handle
- 50,000 psi
- Handle stores up to (5) extra blades
- Frame includes (1) 12" 24 TPI blade



Part #	Description	List
12132-HT50	High Tension Metal Cutting	40.86

Low Profile High Tension Frame

- Low profile tip for close-quarter cuts
- 28,000 PSI
- Frame includes (1) 12" 24 TPI blade



Part #	Description	List
20920-5012	Metal Cutting in Tight Spots	32.90

Mini Hacksaw

- High quality, hardened steel blade
- Includes plastic teeth protector



Part #	Description	List
SC301-062	6" - Deluxe Pistol Grip	14.31

Replacement Blade

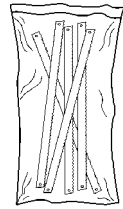

Part #	Description	List
SC301-061	6" for #301-062/301-065	0.72

Close Quarter Hacksaw

- Nickel-plated steel frame
- Cuts wood, plastic, brass, aluminum and steel



Part #	Description	List
S50-060	6" Hacksaw	4.14
S50-061	Replacement Blade for S50-060	1.00

Compact Hacksaw

- Heavy-duty aluminum handle
- Allows for flush cutting applications



Part #	Description	List
20975-975	Multi-Purpose	12.38

Saws & Saw Products

Hand Saws

Close Quarter® Saw

- Reaches into tight spaces where standard won't fit



Part #	Description	List
20908-908	Close Quarter Saw	18.40
20906-906	6"L x 1/4"W, 32 TPI Blade	16.10

Tri-Fold® Saw

- Complete with reciprocating blade
- Locks into three different positions for cutting anything from wood to drywall, to stainless steel at any angle
- Uses any reciprocating blade with 1/2" tang



Part #	Description	List
20997-TFHS618636	(2) Blade, Plaster, Wood, & Metal Cutting (635R/636RP)	33.23

PVC/ABS Plastic Pipe Hand Saw

- Wide rigid carbon steel blade with hardened teeth
- Cut any size diameter plastic pipe, wood and nail-embedded wood
- Heavy-duty lightweight aluminum handle



Blade & Handle



Blade

Part #	Description	List
20985-HSF-12	12" Blade & Rubberized Handle	25.42
20980-HSF-18	18" Blade & Rubberized Handle	28.52
20982-HSB-12	12" Replacement Blade	12.03
20981-HSB-18	18" Replacement Blade	15.31

Drywall Saw

- High quality carbon steel blade
- Great for sheetrock, wallboard, gypsum, plywood, wood and plastic pipe
- 6" - 8 TPI Aggressive tooth design ensures super sharp, fast and easy cut
- Comfortable grip with thumb stop for greater leverage
- Handy wrist strap



Part #	Description	List
S49-012	Drywall Saw	28.60

E-Z Stroke Pipe Saw

- Tri-edge teeth are borazon wheel ground
- For smooth, fast, accurate cutting
- Pull-stroke cutting action
- Cuts plastic pipe and wood
- Replaceable blade



S49-005



S49-006

Part #	Description	List
S49-005	E-Z Stroke Pipe Saw	29.91
S49-006	Replacement Blade	16.86

Cable Saw

- For cutting PVC pipe
- For tight spots offering little clearance
- Faster and easier than hacksaws in close quarters
- Fits easily into tool box or pocket
- Individually bagged with header cord



Part #	Description	List
S49-036	36" Cable Saw	7.87

Inside Pipe Cutter



390-50153

Part #	Description	List
SC390-50163	Cutter with 1-1/4" Steel Blade	15.56

Find Everything Under the Sun at One of Our Convenient Branches

www.plumbers-supply-co.com

Saws & Saw Products

Hole Saws

Bi-Metal Hole Saws

- TUFF TOOTH™ design is reinforced to cut stronger and last longer
- Patented VARI-TOOTH® design resists tooth stripping
- High speed steel teeth resist breaking and offer extended life



Use Arbor 1L, 1SL, 4L or 5L

- (1) Per box

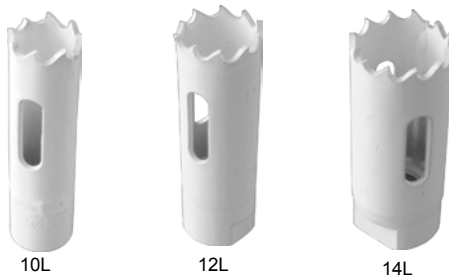

Part #	Dia	Pipe Tap	Pipe Entr	List
30010-10L	5/8"	-	-	11.67
30012-12L	3/4"	1/2"	3/8"	11.67
30014-14L	7/8"	3/4"	1/2"	11.67
30016-16L	1"	-	-	12.64
30017-17L	1-1/16"	-	-	12.64
30018-18L	1-1/8"	1"	3/4"	12.64
30019-19L	1-3/16"	-	-	12.64

Use Arbor 2L, 2SL, 3L or 6L

- (1) Per box

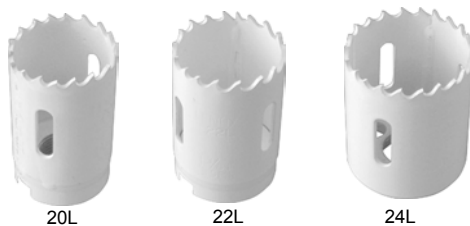

Part #	Dia	Pipe Tap	Pipe Entr	List
30020-20L	1-1/4"	-	-	12.64
30022-22L	1-3/8"	-	1"	13.31
30024-24L	1-1/2"	1-1/4"	-	13.31

Use Arbor 2L, 2SL, 3L, 6L or 7L

- (1) Per box

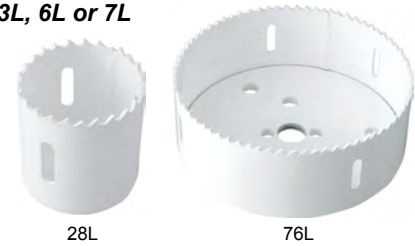

Part #	Dia	Pipe Tap	Pipe Entr	List
30026-26L	1-5/8"	-	-	13.31
30028-28L	1-3/4"	1-1/2"	1-1/4"	16.73
30030-30L	1-7/8"	-	-	16.73
30032-32L	2"	-	1-1/2"	16.73
30034-34L	2-1/8"	-	-	20.19
30036-36L	2-1/4"	2"	-	20.19
30038-38L	2-3/8"	-	-	20.19
30040-40L	2-1/2"	-	2"	21.76
30042-42L	2-5/8"	2-1/2"	-	21.76
30044-44L	2-3/4"	-	-	21.76
30048-48L	3"	-	2-1/2"	22.53
30050-50L	3-1/8"	-	-	23.15
30052-52L	3-1/4"	3"	-	23.15
30056-56L	3-1/2"	-	-	23.15
30058-58L	3-5/8"	-	3"	26.78
30060-60L	3-3/4"	3-1/2"	-	31.63
30064-64L	4"	-	-	34.06
30066-66L	4-1/8"	-	3-1/2"	36.98
30068-68L	4-1/4"	4"	-	48.48
30072-72L	4-1/2"	-	-	66.85
30076-76L	4-3/4"	4-1/2"	-	74.34
30080-80L	5"	-	-	82.47
30088-88L	5-1/2"	-	-	98.81
30096-96L	6"	-	-	115.32

Diamond™ Hole Saw

- For use on tile and stone
- Continuous brazed edge
- Round holes for easy plug removal
- Uses a standard arbor



Part #	Dia	Pipe Tap	Pipe Entr	List
12115-20DGHS	1-1/4"	-	-	71.02
12117-22DGHS	1-3/8"	-	-	78.21
12118-24DGHS	1-1/2"	1-1/4"	-	84.88
12119-32DGHS	2"	-	1-1/2"	113.12

Find Everything Under the Sun at One of Our Convenient Branches

www.plumbers-supply-co.com

Saws & Saw Products

Diamond™ Hole Saw - 1-Piece

- For use on tile and stone
- Continuous brazed edge
- Over-sized slot in hole saw for easy plug removal
- No arbor required



Part #	Dia	Pipe Tap	Pipe Entr	List
12107-4DGDS	1/4"	-	-	23.06

4-Piece Diamond Drill/Hole Saw Kit

- Brazed edge
- Low torque
- Split point pilot
- Oversized slot for plug removal
- Includes:
 - (1) ea: 3/16", 1/4", 5/16", 3/8" Diamond coated hole saws

Part #	Description	List
12158-DGDS4A	3/16" to 3/8" Hole Saws	88.83

Hole Saw Arbor

- 7L "Ejector Arbor" makes removal of material from inside of hole saw easier

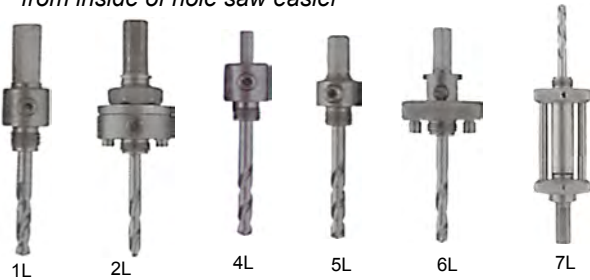

Part #	Model	Fits Hole Saws	Size	Shank	List
1779774	1L	9L-19L	1/2"	Hex	17.33
1779801	2L	20L-96L	1/2"	Hex	27.98
1779803	4L	9L-19L	1/4"	3 Side	12.22
1779804	5L	9L-19L	3/8"	Hex	17.87
1779805	6L	20L-96L	3/8"	Hex	27.22
1779806	7L	26L-96L	3/8"	Hex	50.91

Pilot Drill Bit



Part #	Fits Arbor #	Chuck Size	Pack	List
30297-123CT	1L,2L,4L,7L	1/4"	1	12.43
1779771	1L, 2L, 4L	1/4"	1	5.93
1779810	3L,5L,6L,7L	1/4"	25	5.27

T-2 Technology Snap-Back™ Arbor

- Hex shank
- Faster and easier to engage/disengage hole saw
- Drives off pins, not threads
- No tools needed - prevents hole saw from locking on arbor
- Arbor threads directly into all hole saws



Part #	Fits Hole Saws	Thread Size	List
1779772	20L-96L	5/8"-18	31.09
1779670	20L-96L	5/8"-18	28.64

One Tooth™ Wood Hole Cutter

- 3 Times faster than regular hole saws
- Safer/less torque than self feed bits
- Easy plug ejection
- Cuts wet, frozen, pressure treated and hard wood without binding
- Can be resharpened



Part #	Cutter Size	List
25441-41HC	2-9/16" for 2" Pipe	38.62
25464-64HC	4" for 3" Pipe & Coupling, Dryer Vent	70.92
25310-SB38	3/8" Stubby Spade Bit	5.18
25312-DIAF1	Diamond Sharpener File	31.42

Bi-Metal Hole Saw Kit

- Designed for professional trades
- Plumbers Large Kit**

- Includes:
 - (1) ea 3/4", 7/8", 1-1/8", 1-1/2", 1-3/4" and 2-1/4" Hole saws
 - (2) Arbors 2L and 5L
 - (1) 4321 Pilot drill
 - (1) Arbor adaptor
 - Plastic case



Part #	Description	List
30808-600P	Hole Saw Kit	152.24

Find Everything Under the Sun at One of Our Convenient Branches

www.plumbers-supply-co.com

Saws & Saw Products

Plumbers Medium 10-Piece Kit

- Includes:
 - (1) ea 3/4", 7/8", 1-1/8", 1-3/8", 2" and 2-1/2" Hole saws
 - (2) Arbors 2L and 5L
 - (1) 4321 Pilot drill
 - (1) Arbor adaptor
 - Plastic case



Part #	Description	List
30860-C600P	10-Piece Plumbers Hole Saw Kit	148.77

Electricians 17-Piece Hole Saw Kit

- Includes:
 - (1) ea 3/4", 7/8", 1-1/8", 1-3/8", 1-3/4", 2", 2-1/2", 2-11/16", 3", 3-5/8", 4-1/8", and 4-3/4" Hole saws
 - (2) Arbors: 2L and 5L
 - (2) 4321 and (1) 56PD Pilot drill
 - Plastic case



Part #	Description	List
30802-1200L	17-Piece Electrician's Hole Saw Kit	345.03

Hole Saw Accessories



Part #	Description	List
30857-AA1	Arbor Adaptor	4.53
30846-55X	5-1/2" Extension	19.31
30847-12X	12" Extension	19.90
30848-18X	18" Extension	27.56

6-In-One Screwdriver

- Includes:
 - 1/4" & 3/16" Slotted bit
 - #1 & #2 Phillips bit
 - 5/16" Nut driver



Part #	Description	List
LU2602I	6-In-1 Cushion Grip Driver	10.89
LU2603I	6-In-1 Orange Driver	9.60



Power Bits



Part #	Description	List
LU23023	2"-#2 Phillips Screwdriver	0.89

Lenox All-In-One Screwdrivers



Part #	Description	List
23931-6-IN-1	6-In-1	11.07
23932-9-IN-1	9-In-1	15.53

6-in-1 Reversible Driver

- Combination bits change to drive 6 head styles/sizes
- Includes 3/16", 1/4", 9/32", 5/6" Slotted, #1 or #2 Phillips



Part #	Description	List
MARD6	Regular Grip Driver	10.99

Shovels / Spades

Round Point Shovels

Round Point Shovel with Crimped Collar

- Forward-turned step
- 8-5/8" x 6" Open back blade



Part #	Socket Size	Handle Length	List
45-106	9"	48"	34.05

Square Point Shovels

Square Point Multi-Purpose Shovel

- Forward-turned step, large steel collar
- Open-back, heavy-duty blade
- 48" Stained ash handle



Part #	Socket Size	Handle Length	List
44-106	9"	48"	24.40

Razor-Back Round Point Shovel

- Forward-turned step
- 5-3/4" x 8-3/4" Blade
- 48" North American ash handle



Part #	Socket Feature	Handle Length	List
45-520	Dual Rivet, Ext Tab	48"	49.36

Razor-Back Round Point D-Grip Shovel

- Rolled step, dual rivet
- 8-1/2" x 6-1/2" Blade
- 30" North American ash handle
- Steel and wood D-grip



Part #	Socket Feature	Handle Length	List
43-201	Dual Rivet, Ext Tab	30"	61.50

Round Point Shovel with Poly D-Grip

- Forward turned-step
- 8-1/2" x 11-1/2" #2 Carbon steel blade
- 30" North American Ash handle
- Strong poly D-grip

Part #	Socket Size	Handle Length	List
43-106	9"	28"	22.98

Drain Spades

Open Back Poly D-Grip

- For digging drainage ditches and trenches
- Forward-turned step, polypropylene Big Grip D-Grip handle
- Open back tempered steel blade with forward turned blade step
- Ash wood handle



Part #	Open Back Size	Handle Length	List
47-103	16"	29"	53.00
47-107	14"	27"	38.78

Find Everything Under the Sun at One of Our Convenient Branches

www.plumbers-supply-co.com

Tools

**Utility Strap
Hang-N-Strap**

- Strong, durable 1" polypropylene webbing



Part #	Size	List
HS-30	31"	5.76
HS-60	60"	8.36

Heavy-Duty Utility Strap

- Made in the USA
- Meets or exceeds ASTM standards
- Weather and wear resistant
- Plated S-hooks



Part #	Size	List
S20-015	15"	1.84
S20-021	21"	2.19
S20-031	31"	2.93

Hold-Zit Strap

- Hold down tarps and other equipment
- Reinforced ends to strengthen hooks



Radiator Specialty Company

Part #	Size	List
R7-9B	9" Bulk Pack (50)	2.22

Mason's Nylon Twine

- Approximately 165 lb break strength



Part #	Description	List
T60-001	#18 x 272' Twisted Yellow Twine	5.88

Utility Knives & Blades

Lenox® Gold™ Quick Change Knife



Part #	Description	List
20353-SSRK1	Retractable Blade Knife with (3) Blades	22.77
20354-SSFK1	Fixed Blade Knife with (3) Blades	17.95
20350-GOLD5C	Replacement Blades, 5/Pk	3.75
20351-GOLD50D	Replacement Blades, 50/Pk	28.50

Lenox® Gold™ Locking Tradesman Utility Knife

- Easy open and close secure locking mechanism
- Ergonomic, rubberized comfort grip
- Multi-use tool; bottle opener, screwdriver and pipe reamer
- Built-in wire stripper



Part #	Description	List
10771-FLK1	Locking Tradesman Utility Knife	19.94

#81 Heavy Duty Retractable Utility Knife

- Die cast from zinc
- Lightweight
- For industrial applications
- Includes (3) HD replacement blades stored inside knife



Part #	Description	List
LU30181	#81 Utility Knife	6.87

Top Button Action Utility Knife

- Safe, easy to operate thumb action mechanism on top



Part #	Description	List
MA4PK	3-Position	10.80

Double Blade Utility Blades

- Heavy duty .025 gauge fits
- 3PK, 4PK, and 5PK knives



Part #	Description	List
MAUBS5	Replacement Blades, 5/Pk	3.47

Find Everything Under the Sun at One of Our Convenient Branches

www.plumbers-supply-co.com

Tools

Meter Box & Curb Box Lid Key



Part #	Description	List
REMKF2	Ford® Large & Standard Pentagons, 5.5"L	27.71
REMKH10820	Mueller® (2) Large & (1) Standard Pentagon, 5.0"L	40.77

Top Popper Manhole Cover Openers

- 5/8" Hex alloy steel
- Heat treated for durability
- Bright blue color, easy to see
- D-Handle for gloved hand



T&T Tools, Inc.

Part #	Description	List
TPOP30R	30" Rotated Handle	48.00

Water-Gate Tool Kit

- With carrying case



Part #	Size	List
MR77080	1/2" - 2"	472.46

Water-Gate Tool Replacement Seal



Part #	Size	List
MR77001	1/2"	14.08
MR77006	3/4"	14.64
MR77026	2"	19.02



Water-Gate Water Shut-Off Tools

- Solder without draining the entire water system
- Works with full port ball and gate valves to seal off water
- Replace valves, 90° elbows and tees, pinhole and mid-pipe leaks
- Ideal for refrigeration and boiler applications
- Works on copper, steel, PVC and CPVC lines



Part #	Size	List
MR77000	1/2"	73.47
MR77005	3/4"	78.81
MR77010	1"	81.59
MR77015	1-1/4"	97.55
MR77025	2"	119.55

Find Everything Under the Sun at One of Our Convenient Branches

www.plumbers-supply-co.com

Hand Tools

Measuring

micro LM-100 Laser Distance Meter

- Ultra Sharp Class II Lasers clearly highlight the point being measured
- Exceptional Distance Range allows accurate measurements up to 164 feet (50m)
- Adjustable Unit enable you to quickly read feet, inches or meters on the fly
- Bright Backlit Display for use in poorly lit areas
- Quick and Accurate calculations on the spot
- Displays up to the last three measurements, stores the last 20 measurements
- Rugged Over Molding allows you to keep a solid grip in the harshest of industrial environments



Part #	Model #	Description	List
RI36158	LM-100	Laser Distance Meter	250.94

One Stop Wrench

- The One Stop Wrench is two wrenches in one
- It provides the exact size wrench you need to install angle stops and compression couplings



Part #	Model #	Description	List
RI27023	2002	One Stop Wrench	37.12

Torque Wrenches

- Preset to eliminate guesswork in No Hub soil pipe installations
- Assures proper coupling tightness for strong, leak free joints
- The 5/16" drive tightens with a fast ratchet action until the wrench clicks for accurate 60 inch-pounds torque



Part #	Model #	Cuts & Strips:	List
RI31410	902	No Hub Torque Wrench	57.42

Find Everything Under the Sun at One of Our Convenient Branches

www.plumbers-supply-co.com

Wrenches

Adjustable Wrenches

Wide Capacity Adjustable Chrome Wrench



Part #	Size	Jaw Capacity	List
CH806W	6"	1-5/16"	26.57
CH808W	8"	1-1/4"	29.32
CH810W	10"	1-3/8"	35.67
CH812W	12"	1-1/2"	51.19
CH815	15"	1-11/16"	84.29

Aluminum Pipe Wrench



Part #	Size	Jaw Capacity	List
23820-10ALPW	10"	1-1/2"	46.40
23821-12ALPW	12"	2"	63.41
23822-14ALPW	14"	2"	65.52
23823-18ALPW	18"	2-1/2"	82.28
23824-24ALPW	24"	3"	127.58

Heavy-Duty Cast Iron Pipe Wrench



Part #	Size	Jaw Capacity	List
23812-08HDPW	8"	1"	26.80
23813-10HDPW	10"	1-1/2"	27.86
23814-12HDPW	12"	2"	35.32
23815-14HDPW	14"	2"	36.40
23816-18HDPW	18"	2-1/2"	45.69
23817-24HDPW	24"	3"	65.84

Vise-Grip® Wrenches

Vise-Grip® Adjustable Wrench

- Chrome vanadium construction
- ProTouch™ grips
- English and metric scales
- Extra wide capacity
- Hang hole for easy wall storage
- Meets or exceeds ANSI specifications



Part #	Size	Jaw Capacity	List
IR2078606	6"	1"	14.66
IR2078608	8"	1-1/8"	16.05
IR2078610	10"	1-1/4"	18.84
IR2078612	12"	1-1/2"	25.83
IR2078615	15"	1-4/5"	47.71

Vise-Grip® Quick Adjusting Wrench

- Parallel jaws with smooth surface
- Precise scale markings
- Grooved internal jaw
- Sliding lever
- ProTouch™ grips
- Hang hole
- Lifetime guarantee



Part #	Size	Jaw Capacity	List
IR2078601	8" SAE	1"	20.61

Vise-Grip® Pipe Wrench

- 1-1/2" Pipe Capacity
- Quick ratcheting, 1-hand operation
- Smooth release upon job completion
- Broached teeth ideal for most surfaces
- 43% Less weight than standard 14" wrench
- Ergonomic handle



Part #	Size	Jaw Capacity	List
IR274001SM	11"	2-1/4"	33.16

Ratchet Wrenches

Dual Socket Ratchet Wrench

- Heavy-duty line
- Fits the most popular water works fasteners for mechanical joints, flange bolts, repair clamps, service saddles and sleeves
- Switch on the head for action reversal
- Faster to use than pipe wrenches or adj wrenches



Part #	Description	List
RE02251	1-1/4" & 1-1/16" Sockets	148.02

Ratchet Wrench

- For installing or servicing heating, air conditioning or refrigeration units



Part #	Square	Hex	List
MARRW3	3/16", 1/4", 5/16", 3/8"	-	17.45
MARRW4	3/16", 1/4"	1/2" & 9/16"	21.19

Hex Key Wrench Insert



Part #	Square	Hex	List
MARRW3/16	1/4"	3/16"	8.17

Find Everything Under the Sun at One of Our Convenient Branches

www.plumbers-supply-co.com

Wrenches

Wrenches

Heavy-Duty Straight Pipe Wrench

- Sturdy, cast iron housing and I-beam hand with full floating forged hook jaw, nonstick adjustment nut and replaceable hook and heel jaws



Part #	Model	Nom Size	Pipe Capacity	List
RI31005	8	8"	1"	24.35
RI31010	10	10"	1-1/2"	32.18
RI31015	12	12"	2"	37.09
RI31020	14	14"	2"	41.58
RI31025	18	18"	2-1/2"	59.61
RI31035	36	36"	5"	197.03
RI31040	48	48"	6"	305.95
RI31045	60	60"	8"	450.03

Heavy-Duty End Pipe Wrench

- Assures a fast and easy grip for pipe working in restricted spaces or close to a wall



Part #	Model	Nom Size	Pipe Capacity	List
RI31055	E-8	8"	1"	28.38
RI31060	E-10	10"	1-1/2"	37.84
RI31065	E-12	12"	2"	43.95
RI31070	E-14	14"	2"	50.21
RI31075	E-18	18"	2-1/2"	71.77
RI31080	E-24	24"	3"	110.18
RI31085	E-36	36"	5"	235.45

Aluminum Handle Straight Pipe Wrench

- Nearly 40% lighter than comparable cast iron models of the same size
- Jaws and all other parts identical to RIDGID heavy-duty wrenches



Part #	Model	Nom Size	Pipe Capacity	List
RI31090	810	10"	1-1/2"	49.55
RI31095	814	14"	2"	67.30
RI31100	818	18"	2-1/2"	83.90
RI31105	824	24"	3"	130.99
RI31110	836	36"	5"	230.29
RI31115	848	48"	6"	458.17

Aluminum Handle Offset Pipe Wrench

- Nearly 50% lighter than comparable cast iron models of the same size
- Features a jaw opening parallel to the handle and narrower hook jaw head which provides easy entry into tight spots



Part #	Model	Nom Size	Pipe Capacity	List
RI31120	14	14"	2"	88.79
RI31125	18	18"	2-1/2"	117.01
RI31130	24	24"	3"	178.69

Find Everything Under the Sun at One of Our Convenient Branches

www.plumbers-supply-co.com

Wrenches

Chain Wrench

- A double jaw gives fast, ratchet-like action in either direction
- The heavy-duty has replaceable alloy steel jaws
- The light-duty has a 1-piece forged alloy steel handle and jaw
- Ideal for use in close quarters



Part #	Model	Finish	Rated Pipe Capacity	Actual OD Capacity	Chain Length	List
RI31320	C-18	Heavy-Duty	2-1/2"	5"	20-1/4"	127.23

Strap Wrench

- Best for any polished pipe
- Strong, woven nylon strap gives tight grip
- Polyurethane-coated strap prevents scratching
- Replacement straps available



Part #	Model	Handle Length	Strap Length	Strap Width	Pipe Capacity	OD Tube Capacity	List
RI31365	5	18"	48"	1-3/4"	5"	12"	107.12

Hex Wrench

- Gives multi-sided, secure grip on all hex nuts, square nuts, unions, and valve packing nuts



Part #	Model	Description	Nom Size	Pipe Capacity	List
RI31305	E110	Offset Hex	9-1/2"	1-1/8" - 2-5/8"	45.19
RI31280	25	Straight Hex	20"	1" - 2"	116.54

Basin Wrench

- Spring-loaded jaws of forged alloy steel
- Tension plug holds head in any position up to 90° angle



Part #	Model	Description	Nom Size	Pipe Capacity	List
RI31180	1019	Telescoping Basin	10" - 17"	1-1/4" - 2-1/2"	56.21

Faucet and Sink Installer (Plastic Nut Basin Wrench)

- Designed to reach and turn plastic mounting nuts on faucets, sprayers and ballcocks
- Used to fasten and remove plastic basin nuts, supply line nuts, and 7/8" and 1" hex nuts
- Notched ends are designed to self-center on 2, 3, 4 and 6 tab nuts and to fit on metal hex nuts
- Strainer basket attachment holds drain unit in place while tightening strainer nut
- High strength plastic with aluminum inserts



Part #	Model	Length	List
RI66807	2006	10-1/4"	27.31

Wrench Parts



Part #	Description	For Model	List
RI31525	Straight Aluminum Handle	24" 824 Wrench	119.09

Find Everything Under the Sun at One of Our Convenient Branches

www.plumbers-supply-co.com

Wrenches

Wrenches (Continued)

Wrench Parts

Part #	Description	For Model	List
RI31535	Aluminum Handle Assembly	48" 848 Wrench	403.64
RI31560	Heel Jaw & Pin Assembly	6, 8, E-6, E-8	6.35
RI31570	Nut	6, E-6	4.10
RI31575	Heel Jaw & Pin Assembly	6" Capacity Straight Heavy Duty Wrench	2.45
RI31580	Hook Jaw	8, E-8	14.13
RI31585	Heel Jaw & Pin Assembly	810, E-10	7.78
RI31590	Coil & Flat Springs	8, E-8	4.30
RI31595	Pipe Wrench Nut	8, E-8	4.30
RI31605	Hook Jaw	Rapwrench, 10, 810, E-10	18.24
RI31610	Heel Jaw & Pin Assembly	Rapwrench, 10, 12, 812, E-12	10.24
RI31615	Nut	Rapwrench, 10, 810, 810CP, E-10, E-110	4.51
RI31620	Coil & Flat Springs	Rapwrench, 10, 810, 810CP, E-10	4.58
RI31630	Hook Jaw	12, 812, E-12	21.11
RI31635	Heel Jaw & Pin Assembly	14, 16, 814, E-14, S2	13.19
RI31640	Coil & Flat Springs	12, 812, E-12	4.99
RI31645	Nut	12, 812, E-12	5.20
RI31650	Pin	12, 14, 16, 450, 460, 560, 640, 812, 814, 814CP, BC-410, BC-410-P, BC-510, E-12, E-14, S2	2.30
RI31655	Hook Jaw	14, 16, 814, E-14, S2	24.93
RI31665	Nut	14, 16, 814, 814CP, E-14, S2	5.87
RI31670	Hook Jaw	18, 818, E-18	35.05
RI31675	Heel Jaw & Pin Assembly	18, 818, E-18, S4A	17.76
RI31680	Coil & Flat Springs	18, 818, 818CP, E-18	10.18
RI31685	Nut	17, 18, 818, 818CP, E-18	8.67
RI31695	Hook Jaw	24, 824, E-24	54.43
RI31700	Heel Jaw & Pin Assy	24, 824, E-24	27.06
RI31725	Heel Jaw & Pin Assembly	36, 836, E-36, S4A	45.37

Find Everything Under the Sun at One of Our Convenient Branches

www.plumbers-supply-co.com

Tools

Tool Bags

Compact Tool Bag



Part #	Description	List
10743-WSSCTB	Compact Tool Bag	29.28

Lock'N Load Heavy-Duty Drybox

- Locks out moisture as well as dirt and grime
- (3) Compartments store and organize tools
- Easy access top compartment is ideal for small tools and parts



Part #	Description	List
MR75605	Waterproof Box for Tools	32.58

Plumbers Caddy



Part #	Description	List
540-0709	Kissler Plumber's Caddy	691.75

Bucket Caddies



Part #	Description	List
T60-102	5 gal Bucket, (1) Large & (4) Small Trays	53.93

Nipple Tray

- Steel with baked red epoxy finish
- Holds 6" through close nipple sizes

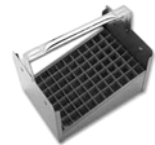

Part #	Description	List
JB1899A	1/2", 77 Capacity	48.32
JB1899B	3/4", 66 Capacity	52.59

Nipple Boxes w/Swinger Handle

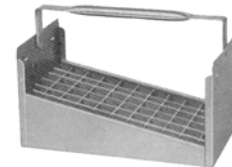

Part #	Size	Nipple Size	Nipples Held	List
R317500	1/2"	Close Through 6"	77	51.40
R317600	3/4"	Close Through 6"	66	54.16
R317700	1"	Close Through 6"	50	62.56

Find Everything Under the Sun at One of Our Convenient Branches

www.plumbers-supply-co.com

Drain Cleaning

Power-Vee™ Drain Cleaners

Power-Vee™ Drain Cleaner Kit

- Includes:
 - Basic unit (power cable feed, variable speed motor with reversing switch and plastic cartridge)
 - Case
 - Cables
 - HECS Cutter set
 - (1) Additional cartridge



Part #	Description	List
PV-C-WC	50' x 1/4" & 35' x 3/8" Cables	781.90

Super-Vee™ Drain Cleaners

Super-Vee™ Drain Cleaner Kit

- Includes:
 - Basic unit (side action chuck, variable speed motor with reversing switch)
 - Case
 - HECS Cutter set
 - (1) Additional cartridge



Part #	Description	List
SV-B-WC	1/4" x 25'(25HE1)&3/8" x 35'(35HE2) Cables	614.17

Super-Vee™ Drain Cleaner Parts

Part #	Description	List
SV-25	Cable Grippers	9.59

Speedrooter 90™ Drain Cleaners



Speedrooter 90™ Drain Cleaner Parts

Part #	Description	List
S90-450	18" Large Drum w/Shaft & Distributor Tube	448.40

Speedrooter 92™ Drain Cleaners

Speedrooter 92™ Drain Cleaner Kit

- Includes:
 - Basic unit (1/2 hp capacitor motor, large drum, ground fault interrupter, waterproof air foot switch, 20' power cord and leather gloves)
 - Power cable feed
 - Guide tube
 - SRCS or COCS Cutter set
- SRCS Cutter set includes:
 - 33" Flexible leader
 - Spear head
 - 3" Side cutter blades
 - 4" Side cutter blades
 - 2" U-Cutter
 - 3" Heavy duty saw blade
 - 4" Rotary saw blade
 - Large retrieving tool



Part #	Description	List
PS-92E	100' x 5/8" Cable & SRCS Cutter Set	2516.29

Flexicore Cables

- With male and female connectors



Part #	Size	List
75EM2	3/8" x 75'	179.44
50EM3	1/2" x 50'	172.26
75EM3	1/2" x 75'	249.43
100EM4	5/8" x 100'	378.97
75EM5	3/4" x 75'	365.95
100EM5	3/4" x 100'	467.37

Replacement Cables



Basin Plug Head



Downhead



Male/Female Conn

Part #	Description	List
25HE1	1/4" x 25' w/EI Basin Plug Head	46.71
50HE1	1/4" x 50' w/EI Basin Plug Head	80.21
25HE1DH	1/4" x 25' w/Down Head	58.10
50HE1DH	1/4" x 50' w/Down Head	68.75
50HE1A	5/16" x 50' w/EI Basin Plug Head	98.15
25HE1ADH	5/16" x 25' w/Down Head	69.76
50HE1AC	5/16" x 50' w/Female Connector	106.18
35HE2	3/8" x 35' w/Female Connector	98.98

Find Everything Under the Sun at One of Our Convenient Branches

www.plumbers-supply-co.com



Drain Cleaning

Cutters

Handyelectric Cutter Set

- 5-Piece set includes:
 - Arrow head (AH)
 - Flexible arrow head (FAH)
 - 1-1/4" Side cutter blade (1-1/4SCB)
 - Boring gimlet (BG)
 - Down head boring gimlet (DHBG)

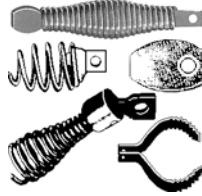

Part #	Description	List
HECS	For 3/8", 1/4", & 5/16" Cables	48.37

MRCS Mini-Rooter™ Cutter Set

- Includes:
 - Arrow head (AH)
 - 1-1/2" U Cutter (1-1/2UC)
 - 2" Side cutter blade (2SCB)
 - Boring gimlet (BG)



Part #	Description	List
MRCS	Mini-Rooter™ Cutter Set	40.98

Cutters for 3/8" Cable



Part #	Description	List
AH	Arrow Head	6.74
BG	Boring Gimlet	9.14
DHBG	Down Head Boring Gimlet	12.73

Cutters for 5/8" & 3/4" Cable



Part #	Description	List
SHD	Spear Head	13.00
2UC.2	2" U Cutter	19.00
3UC	3" U Cutter	21.19
2SCB	2" Side Cutter Blades - 2-Pc	8.93
3SCB	3" Side Cutter Blade - 2- Pc	11.19
4SCB	4" Side Cutter Blade - 2-Pc	11.19
RP-2	Root Ripper	54.23

Flexicore Drain Augers

Flexicore Less Handle



- Hand wire only

Part #	Size	List
L35FL1	1/4" x 35'	56.76

Closet Augers

Regular Head Closet Auger

- With Flexicore double layer wire rope center



Part #	Description	List
3FL	3' Flexicore (6/Ctn)	44.58
I-T6FL	6' Teletube Flexicore	73.09

Down Head Closet Auger

- With Flexicore double layer wire rope center



Part #	Description	List
3FL-DH	3' Flexicore (6/Ctn)	53.64
T6FL-DH	6' Teletube Flexicore	82.40

Urinal Augers



Part #	Description	List
TU4	Telescoping Teletube® - 48" Spring (6/Ctn)	37.56
RS-TU4	Replacement Cable for Urinal Auger	14.92

Flood-Guards™



Part #	Description	List
2F	2" Float Model	21.00
3F	3" Float Model	15.13
4F	4" Float Model	17.99

Find Everything Under the Sun at One of Our Convenient Branches

www.plumbers-supply-co.com

Drain Cleaning

**Drain Flushers
(Flush Bags)**



Part #	Size	List
2.5DF	2-1/2"	53.83
3DF	3"	92.55
4DF	4"	92.90

Clog Buster™ Drain Flushers



Part #	Size	List
CH303127	1" - 2"	11.58
CH303135	1-1/2" - 3"	11.89

**Peterson Flushers
Drain Jet (For the Plumber)**



RICHARD
SPECIALTY CO., INC.

Part #	Pipe Size	Coupling Size	List
R193500	2"	3/4"	64.69
R193600	3"	3/4"	97.29
R193700	4"	3/4"	107.57
R193800	6"	3/4"	162.86



Econopak® Drain Cleaners

- Automatic chucking and cable feed in 1-1/2" - 2-1/2" drains
- New "mini feed" design accommodates both 5/16" and 3/8" cables
- High impact drums with snap-fit motor design for easy inspection and cleaning

Auto Pak Mini Feed Drain Cleaner with "Squeeze Ease" Cable Grip

- E-PAK with basic unit, bore head, and C3/8" x 25' cable

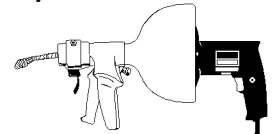

Part #	Description	List
MA5933	Auto Pak Mini Feed with Squeeze Ease, E-PAK	688.17

Drain King

- Insert in drain line opening
- Turn water on
- Automatically seals drain and powerful water pulses loosen and clear drain



D18-501



D18-186



D18-750



Part #	Size	List
D18-501	1" - 2"	17.78
D18-186	1-1/2" - 3"	19.08
D18-750	3" - 6"	47.47

Top Snake® Drain Cleaners and Accessories

- For basin and waste lines 1-1/2" to 2-1/2"
- Rugged high impact plastic drums resist heat, cold, and fracture

Top Snake® Drain Cleaner with Locking Handle

- Plasticore® cable and "bulb" head

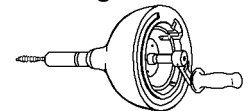

Part #	Size	Handle	List
MA4179	1/4" x 15' Cable	MP1500	105.49
MA4201	1/4" x 25' Cable	MP1500	121.39
MA4234	3/8" x 25' Cable	MP2500	137.78

Find Everything Under the Sun at One of Our Convenient Branches

www.plumbers-supply-co.com



Drain Cleaning

Top Snake® Drain Cleaner with Crank Handle

- Plasticore® cable and "drop" head

Part #	Size	Handle	List
MA4620	1/4" x 25' Cable	MP15	56.68
MA4635	1/4" x 35' Cable	MP15	75.85
MA4697	3/8" x 25' Cable	MP25	71.84

Top Snake® Cable

- Plasticore® with "bulb" head

Part #	Size	List
MA4811	1/4" x 50' Cable	79.76

Coiled Cables

- Plasticore® and regular right wind design
- Tempered high quality wire retains rebound resiliency
- Right wind coiling allows cable to expand against the locking device or chuck to eliminate slippage
- Plasticore® with steel core adds strength
- Plastic sheath adds body and corrosion protection



Plasticore® Cable - Bulbous Head

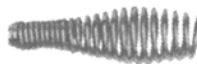

Part #	Size	List
MA4619	1/4" x 25'	41.40
MA4696	3/8" x 25'	54.92

Plasticore® Cable - Male "Snap-Lok" Coupling



Part #	Size	List
MA5680	C5/16" x 25'	55.77
MA5710	C3/8" x 25'	87.77
MA5720	C3/8" x 35'	84.34

Plasticore® Cable - Female & Male "Snap-Lok" Coupling



Part #	Size	List
MA8288	C3/4" x 75'	542.13
MA5875	C1/2" x 50'	190.68

Plasticore® Splicer Cable

Part #	Size	List
MA5235	C5/16" - C3/8"	13.41

Toilet and Drain Augers

- Tempered guide tube
- Grip handle
- Bowl guard

Extendascope® Auger

- WHE 3' to 6' core

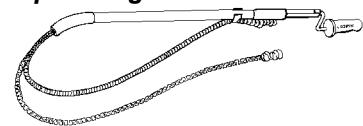

Part #	Description	List
MA1117	WHE3-6 Complete w/CL25	77.55

Sewerod Sets

- 1/4" Sectional
- Oil tempered for longer life
- Includes:
 - SR2, SR3, and SR4 Heads
 - T-Handle

Part #	Description	List
MA2340	100' - (20) 5' Sections	660.50

Parts and Accessories

Add-A-Pak® Parts

- For 1-1/2" to 3" Lines

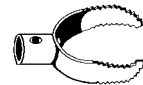

Part #	Description	List
MA6199	#3 Open Cutter	16.97

PF 80 and Marpack® Parts

Part #	Description	List
MA8733	Torque Tube Complete	206.06

Pick-A-Pak® Replacement Parts

Part #	Description	List
MA5288	S-6 Rubber Collet	23.96
MA5177	3/8" Drum and SES	109.80
MA5277	Spindle Cap Assembly Complete	99.07

Find Everything Under the Sun at One of Our Convenient Branches

www.plumbers-supply-co.com

Drain Cleaning

Head Set Accessories for 3/4" Cable

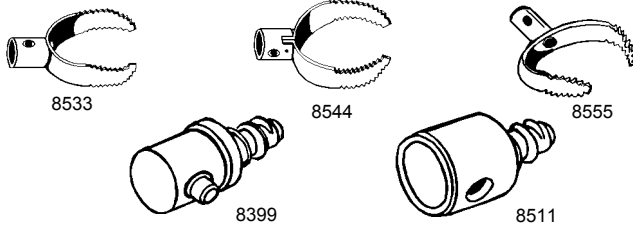

Part #	Model	Description	List
MA8533	#20	3" Open Cutter	18.95
MA8544	#21	4" Open Cutter	21.38
MA8555	#22	6" Open Cutter	21.91
MA8399	#728M	Male Coupling 3/4"	20.14
MA8511	#728F	Female Coupling 3/4"	20.66

Head Set Accessories for 1/2" and 5/8" Cable

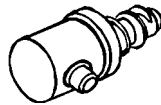

Part #	Model	Description	List
MA7211	#581M	Male Coupling 5/8"	11.22

Screw-On Head

- Permanently attached and can be replaced when damaged

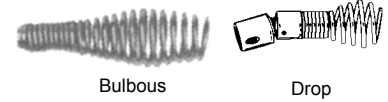

Part #	Size	Description	List
MA4807	1/4" - 5/16"	Bulbous	9.16
MA4808	3/8"	Bulbous	9.67
MA4779	1/4"	Drop	15.27
MA4785	3/8"	Drop	16.91

"Snap-Lok" Head

- Interchangeable for different line problems



Part #	Size	Description	List
MA5182	5/16"	Drop	18.48
MA5211	3/8"	Drop	19.14
MA5255	3/8"	Cable Splicer	13.41
MA5199	C3/8"	Bore Head	16.76
MA5222	C3/8"	Cutter Head	17.82

Drain Cleaning

Drain Cleaners
Closet Auger

- Negotiate water-conserving closets
- Kink-resistant 1/2" compression-wrapped inner core cable
- Vinyl guard to protect porcelain
- Large, ergonomic handles



Part #	Model	Description	Weight	Replacement Cables	List
RI59787	K-3	3' with Bulb Head	4.5 lbs	-	42.25
RI59792	K-3 DH	3' with Drop Head	4.5 lbs	-	53.28
RI59797	K-6	6' with Bulb Head	4.5 lbs	60362	69.12
RI59802	K-6 DH	6' with Drop Head	4.5 lbs	60367	79.61

K-40 Sink Machine for 3/4 - 2-1/2" Drain Lines

- Compression wound inner core cable resists kinking and combines strength and flexibility
- Unique inner drum design virtually eliminates cable flip-over and drum leakage



Part #	Model #	Includes	List
RI71722	K-40G PF	Machine with Autofeed, Guide Hose, Mounting Bracket & C13IC, 5/16" x 35' Cable with Inner Drum	726.50

K-45 Drain Cleaning Machine for 3/4 - 2-1/2" Drain Lines

- Compression wound inner core cable resists kinking and combines strength and flexibility
- Unique inner drum design virtually eliminates cable flip-over and drum leakage
- Variable speed operation
- Quick acting slide chuck to lock cable



Part #	Model #	Includes	List
RI36018	K-45	120V Manual Machine with C11C Cable w/Bulb Auger	344.75
RI36023	K-45-5	120V Machine with C11C Cable w/Bulb Auger, C-6 Cable w/Coupling, A-13 Pin Key, T-203 Bulb Auger, T-205 C Cutter, T-210 Grease Cutter, T-217 Drop Head Auger, and C-6429 Carrying Case	505.80
RI35473	K-45AF	120V AUTOFEED with C11C Cable w/Bulb Auger	371.75

K-50 Sectional Machine for 3/4 - 4" Drain Lines

- Capable of running three different size cables: 5/16", 3/8" and 5/8"
- Perfect for all-around sink, shower and floor drains



Part #	Model	Includes	List
RI58920	K50	115V Machine Only	868.70

Find Everything Under the Sun at One of Our Convenient Branches

www.plumbers-supply-co.com

Drain Cleaning

K-60SP Sectional Machine for 1-1/4 - 4" Drain Lines

- Compact machine for institutional, commercial or residential
- Ideal for septic tank vacuum truck operators
- Small enough to fit into cramped spaces, powerful enough to clear blockages
- Ideal for rooftop vent stacks
- Simple adjustment knob allows unit to spin both 7/8" and 5/8" diameter cable



Part #	Model	Includes	List
RI66492	K-60SP	115V Machine w/A-1 Operator's Mit, A-12 Pin Key & A-60-12 Rear Guide Hose	1546.90

K-380 Drum Machine for 1-1/2" - 4" Drain Lines

- Ideal for drain cleaners, service plumbers, facility, institutional maintenance departments and property management companies
- Standard equipment:
 - Gloves
 - T-260 Tool Set (includes T-202 bulb auger, T-205 "C" cutter, T-211 spade cutter and T-211 space cutter A-13 coupling pin)



Part #	Model	Includes	List
RI26993	K-380	(1) C-31 IW 3/8" x 50' Solid Core (Integral Wound) Cable	542.65

Drain Cable



Bulb Auger



Drop Head



Metal Coupling

Part #	Model	Description	List
RI62265	C-7	7-1/2' Tight-Wind Cable	45.74
RI62270	C-8	7-1/2' All-Purpose Wind Cable	33.92
RI62275	C-10	15' All-Purpose Wind Cable	68.76
RI62280	C-11	1-1/4" x 15' Standard All-Purpose Wind, 3/8" Pitch Good for 4" Traps, 3-8" Lines	110.10
RI62285	C-12	1-1/4" x 15' XHeavy-Duty Wind Sectional, 3/8" Pitch	137.94
RI62295	C-14	15' Heavy-Duty Wind Cable, 1/2" Pitch: Recommended for 3-10" Lines, Through Cleanout #4 Traps	110.68
RI50652	S-2	25' Cable with Funnel Auger	52.94
RI56782	C-11C	25' Inner Core Cable with Bulb Auger	59.90
RI62225	C-1	25' Cable with Bulb Auger	57.32
RI62235	C-2	25' Cable with Drop Head Auger	71.89
RI62245	C-4	25' Cable with Male Coupling	71.01
RI62250	C-5	35' Cable with Bulb Auger	87.57
RI62260	C-6	35' Cable with Male Coupling	95.80
RI56792	C-13IC	35' Inner Core Cable with Bulb Auger	78.50
RI89400	C-21	50' Cable with 5/16" Bulb Auger	100.11
RI89405	C-22	50' Cable with 5/16" Drop Head Auger	110.10
RI56787	C-21C	25' Inner Core Cable with Drop Head Auger	75.58
RI56797	C-23IC	35' Inner Core Cable with Drop Head Auger	93.76

Find Everything Under the Sun at One of Our Convenient Branches

www.plumbers-supply-co.com

Drain Cleaning

Drain Cable (Continued)

Part #	Model	Description	List
RI37842	C-31	3/8" x 50' Inner Core Cable	133.21
RI37847	C-31	3/8" x 75' Inner Core Cable	184.02
RI92470	C-27	5/8" x 75' Inner Core Cable	288.67
RI43647	C-24	5/8" x 100' Inner Core Cable	367.47
RI41697	C-100	100' Inner Core Cable	464.50
RI87582	C-32IW	3/8" x 75' Integral Wound Solid Core Cable	184.02
RI87592	C-44IW	1/2" x 50' Integral Wound Solid Core Cable	178.38

Replacement Cutters, Augers and Accessories

Leader and Pigtail

Part #	Model	Description	List
RI92555	T-458	5/8" Flexible Leader	45.57
RI92560	T-468	3/4" x 2' Flexible Leader	54.51
RI44117	-	3/4" x 6" IC Drum Pigtail for K-750/K-7500 Drain Cleaners	108.80

T Series Cutter

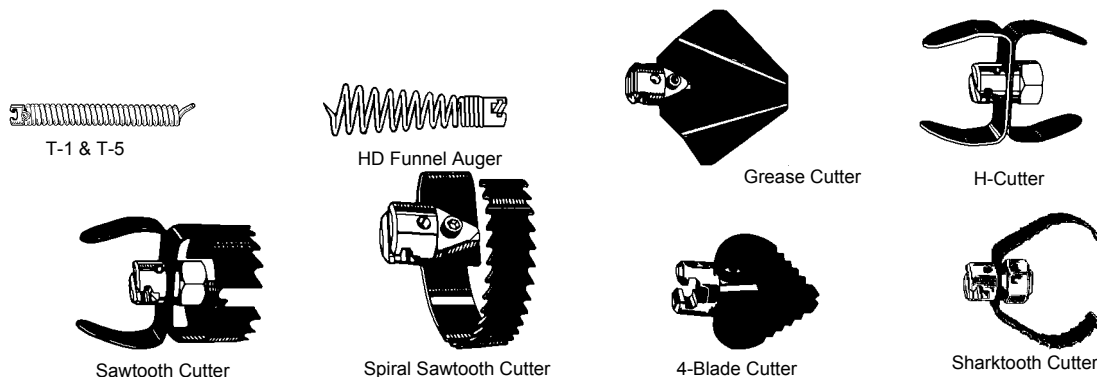

Part #	Model	Description	Replacement Blades	List
RI61790	T-4	Heavy-Duty Funnel Auger	-	34.91
RI63190	T-5	Straight Retrieving Auger	-	33.35
RI63195	T-6	Funnel Retrieving Auger	-	33.35
RI63205	T-8	2-1/2" Grease Cutter	97920	33.35
RI59480	T-11	2-1/2" "H" Cutter	97800	45.86
RI61970	T-13	2-1/2" Sawtooth Cutter	98070	63.70
RI61975	T-14	3-1/2" Sawtooth Cutter	98075	72.77
RI63075	T-22	3" Spiral Sawtooth Cutter	97970	45.86
RI62840	T-1	Straight Auger	-	32.64
RI59765	T-24	4-Blade Cutter 2-1/2"	97940	51.47
RI59770	T-25	4-Blade Cutter 3-1/2"	97975	56.09
RI98030	T-50	3-Blade (3"-4"-5")	98005	80.43
RI98035	T-50-1	3" Sharktooth Cutter	98005	43.99
RI98040	T-50-2	4" Sharktooth Cutter	98010	45.86
RI59625	T-21	2-1/2" Spiral Sawtooth Cutter	97965	42.40

Find Everything Under the Sun at One of Our Convenient Branches

www.plumbers-supply-co.com

Drain Cleaning

T-100 Series Cutter

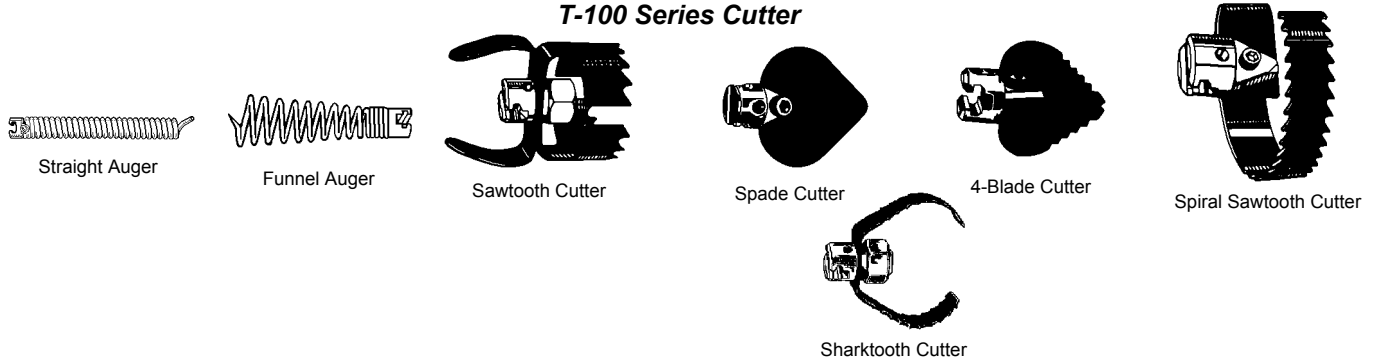

Part #	Model	Description	Replacement Blades	List
RI62850	T-101	Straight Auger	-	26.97
RI62855	T-102	Funnel Auger	-	26.97
RI62870	T-105	2-1/2" Grease Cutter	97920	33.35
RI62880	T-107	1-3/4" Spade Cutter	92850	24.98
RI62925	T-111	3" Spiral Sawtooth Cutter	92890	43.99
RI62930	T-112	1-3/4" 4-Blade Cutter	97915	40.18
RI98055	T-150-1	3" Blade Sharktooth Cutter	98005	43.11

T-200 Series Cutter

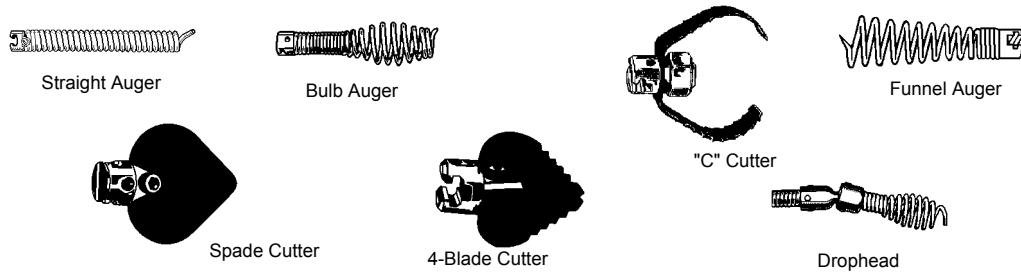

Part #	Model	Description	Replacement Blades	List
RI62990	T-201	Straight Auger 5" Long	-	18.18
RI62995	T-202	Bulb Auger 1-1/8" OD	-	17.44
RI63000	T-203	Bulb Auger 7/8" OD	-	17.44
RI54837	T-204	"C" Cutter 1"	54832	15.26
RI63005	T-205	"C" Cutter 1-3/8"	97835	17.44
RI63010	T-206	Funnel Auger 3" Long	-	18.18
RI63030	T-210	Spade Cutter 1"	97905	19.00
RI63035	T-211	Spade Cutter 1-3/8"	97825	19.00
RI63040	T-212	Spade Cutter 1-3/4"	92850	20.65
RI63045	T-213	4-Blade Cutter 1"	97795	28.78
RI63050	T-214	4-Blade Cutter 1-3/8"	97910	31.53
RI63055	T-215	4-Blade Cutter 1-3/4"	97915	33.35
RI63065	T-217	Drop Head 4" Long	-	19.00

Find Everything Under the Sun at One of Our Convenient Branches

www.plumbers-supply-co.com

Drain Cleaning

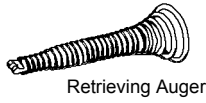

Retrieving Auger

T-400 Series Cutter

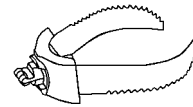

Double Cutter

Part #	Model	Description	Replacement Blades	List
RI92485	T-403	P-Trap Cutter 3"	92835	26.97
RI92495	T-406	Grease Spear Blade	92850	22.86
RI92500	T-407	Retrieving Auger 9-16"	-	34.09
RI92510	T-411	2" Double Cutter	92815	24.33
RI92515	T-412	2-1/2" Double Cutter	92830	24.98
RI92520	T-413	3" Double Cutter	92825	26.97
RI92525	T-414	4" Double Cutter	92830	31.11

Replacement Cutter Blade

Part #	Model	Includes	List
RI98005	B-7010	3" Replacement Blade f/T50 -150	18.18
RI98010	C-7011	4" Replacement Blade f/T50 -150	20.65
RI98015	C-7012	6" Replacement Blade f/T50 -150	22.86

Cutter Tool Set

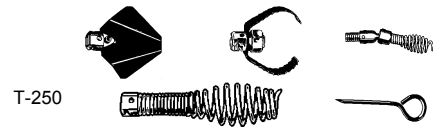

T-250

Part #	Model	Includes	List
RI48482	T-250	7/8" OD Bulb Auger, 1-3/8" C-Cutter, 1" Grease Cutter, 4"L Drop Head, 5/8" Cable Pin Key	66.62

Cable Kit

- A30 Includes tools and accessories:
 - Straight auger (T-201)
 - Bulb auger (T-202)
 - "C" Cutter (T-205)
 - Spade cutter (T-211)
 - Coupling pin key (A-13)
 - Cable carrier (A-10)
 - Rear guide hose (A-14-6)
 - Left-handed drain cleaning mitt (A-1)

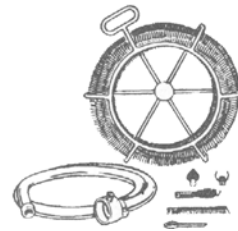

Part #	Model	Description	List
RI59365	A-30	6 Sections: C-8, 5/8" x 7-1/2' (45')	358.43
RI61630	A-62	5 Sections: C-10, 7/8" x 15' (75'), A-8 Cable Carrier	362.67

Find Everything Under the Sun at One of Our Convenient Branches

www.plumbers-supply-co.com

Drain Cleaning

Drain Cleaner Accessory



Drain Cleaning Mitt

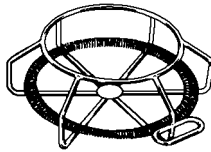

Cable Carrier



Pin Key

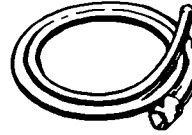

Rear Guide Hose

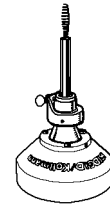

Cable with Bulb Auger

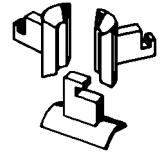

Replacement Jawset

Part #	Model	Description	List
RI51762	T-409	Heavy-Duty Bulb Auger, 1-1/4"	31.93
RI59205	A-1	Left-Hand Mitt	23.63
RI59295	A-2	Right-Hand Mitt	23.63
RI59360	A-3	Tool Box for K-7500, K-750 & K750R Drum Machines	47.61
RI59470	A-8	Cable Carrier (Holds 75' of 7/8" Cable)	70.02
RI59210	A-10	Cable Carrier (Holds 90' of 5/8" Cable, 45' of 7/8" Cable)	67.38
RI59225	A-12	Pin Key for 1/2" Cable	3.63
RI59230	A-13	Pin Key for 3/8" Cable	3.69
RI59250	A-17A	Adapter with 25' x 5/16" Cable & Bulb Auger	230.55
RI59255	A-17B	Adapter with 35' x 3/8" Cable & Bulb Auger	309.19
RI59395	A-34-12	1-1/2"x 12' Rear Guide Hose	288.04
RI59320	A-369-X	1-1/4" Replacement Jawset	72.56
RI92880	B-6840	3/4" Male Coupling	13.52
RI92885	B-6841	3/4" Female Coupling	34.23

Pipe Inspecting and Locating

SeeSnake® micro™ Inspection Camera

- Allows you to easily perform visual inspections in hard to reach areas
- Light weight, hand-held design can be carried anywhere
- 3' Cable reach expandable to 30' with optional extensions
- Includes batteries, mirror, hook and magnet



Part #	Display	Diameter	Lighting	Power Source	List
RI36738	3.5" Color LCD	17mm	(4) Adj LEDs	(4) AA Batteries	257.20

Find Everything Under the Sun at One of Our Convenient Branches

www.plumbers-supply-co.com

Drain Cleaning

SeeSnake® CS10 Digital Recording Monitor

- USB Thumbdrive recording lets you record digitally into a format that your customer can read on their computer
- 12.1" Daylight readable display
- Multi-mode recording: snapshots, record full frame video, and record in a lean video format
- Software integrations with SeeSnake HQ and RIDGIDConnect.com allows inspection delivery in a wide array of formats from online to DVD
- Dimensions: 12.4"H x 11.9"W x 14.3"D



Part #	Description	List
RI39338	CS10 Monitor w/(2) Batteries & (1) Charger	4799.45

SeeSnake® Accessories

Part #	Description	List
RI33198	DVDPak Monitor w/Battery and Charger (OLED)	3333.35

microEXPLORER™ Accessories

Part #	Description	List
RI31128	3' Cable Extension	75.12

SeekTech Line Locator

- Target line and guidance arrows quickly identify distortion
- Proximity signal and signal strength help work through difficult locates
- Uses (4) C-Cell batteries, approximately 16 hour battery life



Part #	Model	Description	List
RI21893	SR-20	SeekTech Line Locating Unit	2583.00
RI21898	ST-305	SeekTech 5 Watt Transmitter	937.85
RI21903	ST-510	SeekTech 10 Watt Transmitter	1875.75



Find Everything Under the Sun at One of Our Convenient Branches

www.plumbers-supply-co.com

Tools

Power Pipe Cutters

258 Model Power Pipe Cutter

- Easily cuts by displacing instead of removing pipe material
- No abrasive dust, dangerous sparks, or open flame
- Quickly cuts steel pipe with minimal burr
- Adaptable for beveling



Part #	Model	Pipe Capacity	List
RI50767	258	2-1/2" - 8"	3291.40

Press Snap™ Soil Pipe Cutter

- Compatible with all Ridgid® standard press tools
- Cuts 1-1/2" to 4" no-hub and service weight soil pipe
- Eliminates the need to score the pipe
- Standard kit includes:
 - Press Snap™ Cutter
 - Case
 - Operator's manual



Part #	Description	List
RI34403	Press Snap™ Soil Pipe Cutter Kit	482.45

Power Threading Equipment

700 Model Heavy-Duty Hand-held Power Threader

- Reversible 115V or 230V universal motor
- CSA, CSA and UL Approved (115V only)



Part #	Model #	Motor	Pipe Capacity	Rod Capacity	Max Geared Threader Cap	List
RI41935	700	115V	1/8" - 2"	1/4" - 1"	6"	1565.05

Parts for 700 Power Drive

Part #	Description	List
RI89155	115V Service Cord	46.67

Universal Die Head - Machine NPT

- Use with:
 - 535A Automatic Threading Machine
 - 300 Compact Threading Machine
 - 1822-I Threading Machine
 - 300 Power Drive



Part #	Model	Description	List
RI97065	811A	1/8 - 2" NPT, Quick-Opening, Automatic Release, RH Thread Direction	407.50

Pipe Die for Machine Die Heads

Pipe Die for 504A, 711, 731, 811A, 815A and 842

Part #	Die Material or Type	Nominal Pipe Size TPI	List
RI47745	Alloy RH NPT	1/2"-3/4" - 14	121.25
RI47750	Alloy RH NPT	1"-2" - 11-1/2	121.25

Find Everything Under the Sun at One of Our Convenient Branches

www.plumbers-supply-co.com

Tools

Pipe Die for Machine Die Heads (Continued)

Pipe Die for 504A, 711, 731, 811A, 815A and 842

Part #	Die Material or Type	Nominal Pipe Size TPI	List
RI47765	High-Speed RH NPT	1/2"-3/4" - 14	181.65
RI47770	High-Speed RH NPT	1"-2" - 11-1/2	181.65
RI47785	H.S. for Stainless Steel NPT	1/2"-3/4" - 14	181.65
RI47790	H.S. for Stainless Steel NPT	1"-2" - 11-1/2	181.65

Threading Equipment Accessories

Part #	Model	Description	List
RI42620	774	Square Drive Adapter	110.05
RI42370	360	Cutter for #311 Carriage	215.30

Parts and Accessories

Part #	Description	List
RI60145	A-2309 Rocker Arm Kit	133.17
RI68947	K39 Clamp Spring, 2/Pk	6.98
RI91055	Mod A Oil Pump Repair Kit	96.89

Power Threader Parts and Accessories

Part #	Description	List
RI27307	Oil Pump for 1224	586.53
RI36277	Reamer Cone (RH)	138.41
RI36642	B-294 Foot Switch	307.62
RI36762	Microswitch	32.14
RI37967	Foot Switch Assembly	55.22
RI39970	Clamp Lever	14.96
RI44505	HD Motor Switch for 300, 535	148.01
RI44090	Chuck Jaw Set	368.88
RI44540	Brush Set, 2/Pk	28.11
RI44715	Jaw Insert, 3/Pk	111.53
RI62052	Oil Pump for Model MJ	568.80
RI44425	E-1334-X Support Bar Assembly for 300 Power Drive	64.06
RI44545	E-1493-1 Brush Cap Set, 2/Pk for 300/300A	14.59
RI46205	E-513-X Eye Bolt Assembly for 300/300A	14.88
RI46215	E-516-X Collar Assembly for 300/300A	52.92
RI46730	.43 Diameter Strain Relief for 300/300A	4.47

Roll Groover

- Up to 12" wide capacity range in one unit for service versatility
- Cast-in carrying handle
- 90° Bend-in handle
- Easy to use depth setting gauge



Part #	Model	Description	List
RI88232	915	Roll Groover w/2" - 6" Sch 10 (2" - 3-1/2" Sch 40) Roll Set	1074.35

Find Everything Under the Sun at One of Our Convenient Branches

www.plumbers-supply-co.com

Tools

Roll Groover (Continued)

Part #	Model	Description	List
RI45007	916	Roll Groover for 300 Power Drive	1130.15

Pressing Tools

- Completes a reliable, watertight connection in seconds, cutting installation time in half versus soldering

Model RP210-B Battery-Operated Press Tool

- Smallest, lightest and most compact pressing tool developed by Ridgid
- Uses compact series pressing jaws
- 5400 lbs Hydraulic ram output
- 270° Swiveling barrel
- Features a portable, battery powered design utilizing a 18V 1.1Ah Ni-MH battery
- Capacity: 1/2" to 1-1/4" for copper and stainless; 3/8" to 1-1/2" for PEX
- Standard kit includes:
 - RP 210-B Press tool
 - (2) 1.1 Ah Ni-MH batteries
 - Li-Ion Charger
 - Carrying case



Part #	Model	Description	List
RI31028	RP210-B	Kit with 1/2" to 1-1/4" Jaw Sets for ProPress (Copper & Stainless)	2260.60

RP 330-B Model Battery-Operated Press Tool

- 270° Barrel/jaw swivel
- 7,200 lbs Hydraulic ram output
- Operating temperature range 15° to 122°F
- 5 Second approximate cycle time
- Compatible with all Ridgid® standard jaws
- Standard kit includes:
 - RP 330-B Press tool
 - 18V Lithium-Ion Battery
 - Battery charger
 - Carrying case



Part #	Model	Description	List
RI27913	RP 330-B	Kit without Jaw Sets	2560.85

ProPress Press Ring Kit

- For use with ProPress copper and stainless fittings
- Swivel actuator allows press tool to be placed at 90° angle to tube
- Standard kit includes press rings, actuator and carrying case
- Patented
- Use standard series with 320-E, RP330-B, RP330-C and CT400)



Part #	Compatible Press Tools	Model #	Description	List
RI28048	Std & Compact	V1/C1	Combo Kit with 1/2", 3/4", 1" & 1-1/4" Press Rings	1733.10

Find Everything Under the Sun at One of Our Convenient Branches

www.plumbers-supply-co.com

Tools

Wet/Dry Vacuums

- Scroll Noise Reduction® technology
- 7' Tug-A-Long® locking hose
- UL Listed
- Lifetime warranty

16 Gallon High Performance Wet/Dry Vacuum with Cart

- Quick release accessory storage bag
- 2-Piece drum
- 3-Layer fine dust filter
- 360° Caster mobility, on-board accessory storage
- Large carry handle
- Powerful exhaust airstream
- Accessories included: (2) extension wands, utility nozzle, car nozzle, wet nozzle



Part #	Model	Description	List
RI31693	WD-1851	16 gal High Performance, 6.5 Peak HP Motor, 20' Cord	280.47

12 Gallon High Performance Wet/Dry Vacuum with Cart

- Provides power for clean-up in a compact design
- 1-Layer standard filter
- 360° Caster mobility, on-board accessory storage
- Large built-in drain
- Accessories included: (2) extension wands, utility nozzle, car nozzle, wet nozzle



Part #	Model	Description	List
RI31668	WD-1250	12 gal High Performance, 5.0 Peak HP Motor, 160 mph Blowing Capacity, 15' Cord	150.49

4.5 Gallon Pro Pack™ Portable Wet/Dry Toolbox Shape Vacuum

- 3-Layer fine dust filter
- Large pivoting handle
- Accessories included: (2) extension wands, utility nozzle, crevice tool, dusting brush



Part #	Model	Description	List
RI31663	WD-4522	4.5 gal Portable, 5.0 Peak HP Motor, 130 mph Blowing Capacity, 20' Cord, 15.5 lbs	143.41



Find Everything Under the Sun at One of Our Convenient Branches

www.plumbers-supply-co.com



Pipe Thawing / Freezing

320 Hot Shot™ Pipe Thawing Machine

- Thaws frozen pipes quickly
- Attach pipe clamps and plug into 115V receptacle
- Thermal overload protection
- (2) 20' #2 Cables with clamps and lugs
- Weighs 30 lbs
- Generates 320A of thawing power, yet draws 14A
- Can thaw 1-1/2" x 100' pipe



Part #	Description	List
HS-320	320A, 15A Circuit Breaker	1119.05

SuperFreeze™ Pipe Freezing Kits

- Allow contractor to keep water systems operating while making repairs
- 1/2" - 2" Steel pipe, 1/2" - 2-1/2" copper tube capacities
- R-507 Refrigerant (14.2 oz charge)
- 55 lbs, 8-1/2' Hose, 21"L x 10-1/2"W x 13"H
- CSA and UL Approved



Part #	Description	List
RI68967	Model SF-2500 Super Freeze Pipe Freeze Unit	3473.90

Cold Shot™ Pipe Freeze Kits

- Includes:
 - (10) Sets of freeze heads for 1/8" to 2" lines
 - (2) High pressure spiral hoses with grips and injectors
 - T-Distributors
 - Locking nut
 - Hex head screwdriver
 - Rubber gloves
 - Goggles
 - Carrying case



Part #	Description	List
CST-2	Complete Pipe Freeze Kit	680.01

Paint

Rust-Oleum® Industrial Enamel Aerosols

- V2100/2200 System
- For metal, rust-preventative
- Maximum corrosion protection
- USDA acceptable and Agriculture Canada approved
- Superior resistance to chipping, cracking, and peeling
- Indoor/outdoor

V2100 System Enamel Aerosols

- Zinc-rich coatings provide maximum corrosion resistance



Part #	Size	Color	List
RUV2115	14 oz	Silver Aluminum	12.20
RUV2124	15 oz	Safety Blue	12.20
RUV2143	15 oz	Safety Yellow	12.20
RUV2155	15 oz	Safety Orange	12.20
RUV2163	15 oz	Safety Red	12.20
RUV2169	15 oz	Red Primer	12.20
RUV2178	15 oz	Flat Black	12.20
RUV2179	15 oz	Gloss Black	12.20
RUV2182	15 oz	Gray Primer	12.20
RUV2183	15 oz	Light Machine Gray	12.20
RUV2185	20 oz	Cold Galvanizing Compound	17.00
RUV2187	15 oz	Dark Machine Gray	12.20
RUV2192	15 oz	Gloss White	12.20
RU2233	15 oz	Fluorescent Green	14.38

V2300 System Inverted Marking Paint Aerosols

- High-output spray tip for bold, easy-to-see markings
- Bright, vivid colors
- Long-lasting, fast-drying
- Guaranteed not to clog
- USDA acceptable



Part #	Size	Color	List
RUV2324	15 oz	Caution Blue	10.30
RUV2333	15 oz	Fluorescent Green	10.30
RUV2363	15 oz	APWA Safety Red Trig-a-cap	10.30
RUV2355	15 oz	Fluorescent Orange	10.30

Industrial Choice

Solvent Based M1600/M1800 Inverted Marking Paint

- Best resistance against premature fading
- No mess spray tip keeps paint off fingers
- Locking tip does not pop off
- No overspray
- Dries fast - less than 5 minutes
- Convenient spray-through cap
- Guaranteed not to clog
- Use when temperature is above 40°F and humidity is below 85% to ensure proper drying
- USDA Acceptable



Part #	Size	Color	List
RU203022	17 oz	Caution Blue	7.78
RU203023	17 oz	Fluor Green	7.78
RU203025	17 oz	Hi-Viz Yellow	7.78
RU203027	17 oz	Fluor Orange	7.78
RU203030	17 oz	White	7.78

Caution Tape

- Black print on safety yellow
- 3 mil Thickness



Part #	Size	List
J43-310	3" x 1000'	18.00

Find Everything Under the Sun at One of Our Convenient Branches

www.plumbers-supply-co.com

Batteries / Flashlights

Flashlights

Energizer® Industrial Flashlight

- Yellow body made of polypropylene



Part #	Power Source	Run Time	Output	List
EV1151	(2) AA	32 hrs	11 Lum	7.38
EV1251	(2) D	12 hrs	16 Lum	9.11
EV1351	(3) D	20 hrs	34 Lum	11.96

Batteries

Energizer® Alkaline Industrial Battery



Part #	Size	List
EVEN91	AA	0.74
EVEN92	AAA	0.78
EVEN93	C	1.53
EVEN95	D	1.83
EV1250	1-1/2 Volt	0.99
EVEN22	9 Volt	2.78



Rack-Strap Van Tie-Down System

RS1 Rack-Strap

- Right angle mounting bracket for square tubing and angle iron
- Fits:
 - Adrian steel full-size perimeter van racks
 - Cross tread truck racks
 - Truck rack
 - Weather Guard truck and Safari van racks and many more



- Includes:
 - Yellow-zinc plated steel frame
 - 7' Polyester strap with double J wire hook
 - Installation kit
- 500 lbs Working load limit

Part #	Description	List
RS1	Right-Angle for Square	144.00

US Safety® Solaris Eyewear

- Molded from impact resistant nylon
- Cushion brow pad, soft PVC nose pads and rubberized bayonet temples
- 99.9% UV Protection lenses molded from optical grade polycarbonate material with scratch resistant coating



Part #	Description	List
97101	Clear Lens Eyewear	6.60
97102	Gray Lens Eyewear	6.60
97104	Silver Mirror Eyewear	6.82
97105	Indoor Outdoor Eyewear	7.07

Nemesis® Safety Glasses

- Single lens wrap-around



Part #	Description	List
G30-012	Smoke Mirror	9.76
G30-013	Blue Mirror	11.17

Find Everything Under the Sun at One of Our Convenient Branches

www.plumbers-supply-co.com

Safety Gear

Latex Gloves

Industrial Grade Powdered Latex Disposable Gloves

- Fits left or right hand
- Made from component materials that comply with Federal Regulation for Food Contact: 21CFR, 170-199
- Applications:
 - Plumbing
 - Assembly
 - Manufacturing
 - Sanitation
 - General maintenance



Part #	Description	List
WC2500I	Large, 100/Box	12.92

Work Gloves

Select Split Cowhide Leather Double Palm Gloves

- Select split double leather palm
- Leather fingertips and knuckle strap
- Gunn pattern
- 2-1/2" Rubberized safety cuff



Part #	Description	List
WC500DP-L	Large Double Palm Teal	3.99

Select Split Cowhide Palm Plasticized Cuff Gloves

- Split cowhide leather palm
- Plasticized 4-1/2" gauntlet cuff
- Reinforced leather knuckle and fingertips



Part #	Description	List
WC828	Large Leather Palm with Safety Cuff	3.75

Premium Grain Pigskin Leather Driver Gloves

- Keystone thumb
- Shirred elastic wrist



Part #	Description	List
WC9940K-L	Large	10.02
WC9940K-XL	X-Large	10.53

Standard 100% Cotton Brown Jersey Gloves

- Standard weight
- Knit wrist
- Clute cut



Part #	Description	List
WC750C	9 oz Brown Jersey	1.45

Vice Gripster Gloves

- 13 Gauge poly/cotton glove with etched black rubber palm
- Hook and loop Velcro® closure



Part #	Size	Color	List
300RV-MT	Medium	Red	6.49
300RV-LT	Large	Red	6.49
300RV-XLT	Extra-Large	Red	6.49
303RV-LT	Large	Blue	6.49
303RV-XLT	Extra-Large	Blue	6.49

Proflex Hard Cap Knee Pads



Part #	Description	List
325	Proflex Hard Cap Knee Pads	33.21

Find Everything Under the Sun at One of Our Convenient Branches

www.plumbers-supply-co.com

Safety Gear

Hard Hats

Hard Hat with Pin Lock 6-Point Suspension

- Standard
- A type of suspension that attaches to the users head with a locking mechanism
- Impact absorbing 6-point suspension provides lightweight, comfortable protection
- Rain gutter channels rain away from neck and face
- Meets ANSI Z89.1 standards for class G, E and C, type I
- CE Approved



sellstrom.

Part #	Color	List
SE69000	White	13.92
SE69030	Red	13.92
SE69050	Green	13.92

Rain Suits

35mL PVC Over Polyester 3-Piece Rain Suit

- Vented cape back
- Five-snap front closure with storm flap
- Two front patch pockets
- Corduroy collar
- Removable hood
- Adjustable suspenders
- Single snap fly



Part #	Description	List
WC4035XXL	XX-Large	15.77

Dust Masks

- Disposable
- Non-toxic



Part #	Description	List
G30-021	Dust Mask, 50/Pak	0.26

Protective Shoe Covers

- Fits easily over work shoes and boots
- Elastic top allows fit up to size 12
- Keeps dirt and grime outside



Part #	Description	List
B05-011	Protective Shoe Covers (10) Pairs	12.56

Shoe Liner Booties



Part #	Description	List
SC-1	Shoe Covers - 1 Pair	0.30

Sweatbands

- Comfortably keeps perspiration from your eyes and face
- Durable



Part #	Description	List
SE22450	450 Swett-Band™ All Purpose, Rubber Headband	1.76



Pivoting Utility Blower

- Commercial grade
- Side mounted rotary dial switch controls
- Molded ABS plastic



Part #	Description	List
9550	3-Speed, 1/16 hp, 120V	101.30



Tools

Punches

Snap Lock Punch for Gutter

- Used to crimp end caps on gutter
- Formed metal cutting jaws
- Nickel plate and black oxide finish
- Green grips



Part #	Length	Throat Depth	List
MASL2	8"	1/4" - 5/8"	49.63

Seamers

Hand Seamer

- Bends and flattens metal easily
- Makes permanent, tight fitting seams
- Black vinyl cushion grips with handle stops
- All steel parts and hardware are nickel plated
- 1/4" - 1-1/4" Diameter



Part #	Jaw Capacity	Length	List
MAS2	3-1/4"W	8"	59.15

Awls

Scratch Awl

- High carbon alloy tool steel blade polished to resist rust
- May be re sharpened many times
- Easy-to-spot orange handles are shock and shatter resistant



Part #	Blade Dia	Nom Length	List
MAA00	1/8"	5-1/2"	3.64

Offset Hand Seamer

- Bends and flattens metal overhead or in confined areas



Part #	Jaw Capacity	Length	List
MAS3	3-1/4"W	8"	65.41

Scribers

Pocket Size Sheet Metal Scriber

- Five teeth produce 10 scribing depths
- Compact scribe stores in pocket, pouch or tool box
- Use hang hole or magnet to keep handy on the job



Part #	Min/Max Adjustments	List
MAA40	1/8" - 1" Depths	3.83

6" Hand Seamer

- Use for all the Metal Trades
- Wider jaws minimizes buckling and bowing



Part #	Jaw Capacity	Length	List
MAS6	6"W	8"	84.15

Dividers

- Length: 11"
- Scratch awl points are easily re sharpened or replaced
- Nickel plated steel body



Part #	Description	List
MA18	32" Max Circle Diameter	17.90

Folding Tools

- Folding seams are formed from two steel halves, permanently joined together



Part #	Width	Folding Depths	List
MA12F	12"	3/8" and 1"	17.40

Find Everything Under the Sun at One of Our Convenient Branches

www.plumbers-supply-co.com

Tools

Folding Tools (Continued)

Part #	Width	Folding Depths	List
MA18F	18"	3/8" and 1"	24.29

Duct Stretcher

- Wheels can be changed to other side of tool for applications where side of duct is close to wall or obstruction



Part #	Description	List
MADS2	16" Offset Handle	32.10

Notchers



Part #	Description	List
22211-N2	1" V Notcher	33.06

Hole Cutters

"Gold Standard" Hole Cutter

- Cuts holes up to 12" diameter in 20 gauge sheet metal
- Use with any standard 1/4" electric drill
- Cast aluminum body
- All wearing parts made of special heat-treated steel



Part #	Hole Diameter	List
MAHC1	2" - 12"	78.71
MAHC2	2" - 20"	97.95

Hole Cutter Replacement Part

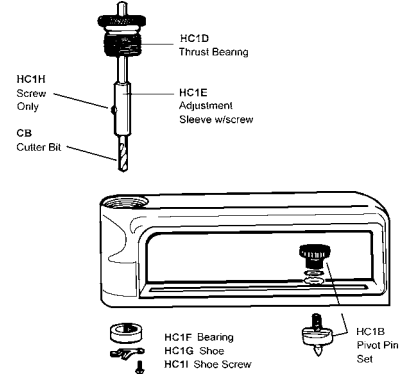

Part #	Description	List
MACB	Malco Bit for HC1 and HC2	13.32

Crimpers

Single Crimper with Red Grip

- Fast, easy to use and lightweight
- Handy lock makes tool pocket sized
- Length: 8"



Part #	Throat Depth	List
MASC1	1-1/4"	26.67

5-Blade Pipe Crimper

- Longer shallower crimps replicate to factory precision indentations
- Length: 9-5/8"



Part #	Throat Depth	List
MAC5R	1-5/8"	40.51

Multi-Purpose Wiring/Crimping Tool

- Multi-purpose wiring tool; deluxe wire stripper



Part #	Description	List
MA-03200	Crimping Tool	9.89

Find Everything Under the Sun at One of Our Convenient Branches

www.plumbers-supply-co.com

Tools

Dampers

Damper Regulator Hardware

- For use on 24-30 gauge steel
- Standard 5/16" threads
- Packaged 12 sets per bag
- NOT for stove pipe; Use only for air handling applications where temp doesn't exceed 350°F



Part #	Description	List
MADR69	Damper Regulator Set, Includes: (1) Spring Bearing, Inside Washer, Handle & (1) Wing-Nut	12.11

Duct Knives

Double Edge Duct Knife

- Use as an aid in fabricating fiberglass duct
- Long life, double edge blade
- Resharpenable
- Made of heavy cutlery steel with hickory wood handle



Part #	Description	List
MADK6S	Double Edge Cushion Grip, Serrated, 6"	17.66

Fiberglass Flex Duct Tools

Tensioning Tool

- Hardened steel stampings with weather resistant nickel chrome finish
- Vinyl grips with hand stops
- Tensioning adjustment knob and auto cut-off mechanism



Part #	Description	List
MATY6	High Leverage Tie Tool, Auto Cut-Off	62.40

Tie Tool

- Action tie tools feature long wearing, serviceable parts
- Comfortable handles reduce the pinch point area
- Works on all ties including thin designs



Part #	Description	List
MATY4	Manual Cut-Off	44.07

Hammers

Sheet Metal Hammer - Setting

- Polished finish



Part #	Size	Handle	Head Wt	List
MASH3V	5-1/2"	Vinyl	18 oz	63.54

Fin Tools

Multi-Head Fin Straightening Tool

- Nylon angled head



Part #	Description	List
DIT-100	Kit Includes: (1) Handle & (6) Heads: 8,9,10,11,12,14	7.53

Fin Straightening Tool

- All metal long lasting fin straightener
- Heavy-duty spring wire bristles automatically adjust to all fin spacings



Part #	Description	List
T-200	Fin-Tool	8.52

Fin Straightening Tool

- With adjustable nylon combs



Part #	Description	List
MAFST2	For 16, 18, 20 FPI	13.92

Find Everything Under the Sun at One of Our Convenient Branches

www.plumbers-supply-co.com

Tools

Fin Straightening Tool

- Straightens condenser and evaporator fins
- Cleans away lint, rust, dirt and other debris
- Adjustable tension
- Sturdy metal body



Part #	Description	List
RC61170	Large Handle Fin Straightener	12.42

6-In-1 Fin Straightener

- Straightener sizes are marked on head - 8, 9, 10, 12, 14 & 15 fins per inch



Part #	Description	List
RC61171	Compact 4" Length	12.42

Flaring Tools

Heavy-Duty 45° Flaring Tool

- Heavy-duty tool designed for tight places
- Hardened steel flaring bar to resist tube slippage
- Forged steel yoke slips over bar and locks with a turn
- Precision threaded feed screw and long handle



Part #	Capacity	List
RC60210	3/16" OD to 5/8" OD	38.73



Sensible Products

Fan Blade and Blower Wheel Puller

- Removes fan blades/blower wheels that are frozen to a motor shaft
- Can be used to apply pushing or pulling force
- Includes (4) pulling hooks and (3) set screws
- Accommodates 5/8" belt drive and 1/2" or less direct drive motor shafts

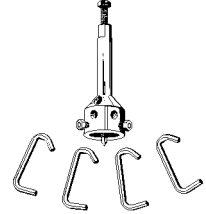

Part #	Description	List
UP-1	"The Ultimate Puller"	26.15

Snips

Snips

Aviation Snip

- Long blade life
- Ultimate spring durability
- Quick identification



22101



22102



22103



22105

Part #	Description	List
22101-101	Cuts Left	25.91
22102-102	Cuts Right	25.91
22103-103	Straight	25.91
22105-105	Bulldog	31.90

Offset Snip

- Long blade life
- Ultimate spring durability
- Quick identification



22206



22207

Part #	Description	List
22206-206	Cuts Left	31.90
22207-207	Cuts Right	31.90

"Jiffy" Aviation Snips

- Meets ANSI & DIN standards
- Cushion grip



Part #	Description	List
SH13964	Right Cut Green Handle	13.77
SH13967	Bulldog Aviation Snips	13.98
SH13968	Straight Cut Yellow Handle	12.39

Snips for Metal and Vinyl

Max2000™ Snip

- An adjustable crossover disk assures an optimal length of cut that remains smooth and accurate
- Machined serrations on outside face of cutting edge
- Length: 10-3/4"



M2001



M2002



M2003

Part #	Description	List
MAM2001	Cuts Left, Red Ergonomic Grip	29.83
MAM2002	Cuts Right, Green Ergonomic Grip	29.83
MAM2003	Combination, Yellow Ergonomic Grip	29.83

Max2000™ Bulldog Aviation Snip

- Designed for notching and trimming
- Ideal for cutting multiple layers or "S" cleats



M2005

Part #	Description	List
MAM2005	Red Ergonomic Grip	31.33

Max2000™ Offset Aviation Snip

- Cuts straight line and 5" dia circles



M2006



M2007

Part #	Description	List
MAM2006	Cuts Offset Left, Red Ergonomic Grip	36.28
MAM2007	Cuts Offset Right, Green Ergonomic Grip	36.28

Andy™ Pattern Snip

- Ground blade edge
- Mild curve cuts, straight shearing, or cuts multiple layers of sheet metal
- Lightweight aluminum handle
- Larger handle loops



M14N

Part #	Description	List
MAMC14N	14" Length, 3-1/4" Cutting Length	48.29

Find Everything Under the Sun at One of Our Convenient Branches

www.plumbers-supply-co.com

Tools

Extension Cords

Arctic Blue 12/3 Blue/Orange Extension Cord with Primelok® & Primelight®

- Water and oil resistant
- Flame retardant
- Ultra flexible
- Abrasion resistant
- Nickel-coated corrosion-resistant brass blades
- Primelight® indicator light
- Primelok® locking connector
- Temperature range: -58°F to +221°F



Part #	Size	List
C01618	50'	63.18
C01619	100'	109.69

12/3 3-Way Power Cord

- With triple-tap plug

Part #	Size	List
C04418	50'	54.47
C04419	100'	90.89

Metal Guard Work Lights

- 3 Conductor SJT, with switch and receptacle
- 16/3 AWG Gauge
- 75 watt max bulb



Part #	Length	List
C05407	25'	35.26
C05408	50'	46.01

Rough Service Light Bulbs

Coated Shatterproof Rough Service Light Bulb



Part #	Description	List
7-75W	75W	2.57

Find Everything Under the Sun at One of Our Convenient Branches

www.plumbers-supply-co.com



Hand Cleaners

GOJO® Hand Cleaner
Natural* Orange™ Pumice

- Quick-acting lotion formula with pumice scrubbing particles for cleaning industrial soils, medium dirt, and grease
- Orange citrus scent



Part #	Description	List
0955-04	1 Gal with Pump Dispenser	30.05

Plumber's Hand Cleaner

- Safely removes plastic pipe cement from hands
- Also removes varnish, enamels, grease & adhesives
- Use with or without water
- Freshly scented conditioning formula contains aloe, lanolin, jojoba & vitamin E



Part #	Description	List
OA30221	16 oz Squeeze Bottle	8.36

Hercules For Hands™

- Ready-to-use, pre-saturated towels remove plastic pipe cement, grease and grime, tar and ink from users' hands
- Contains aloe, lanolin, and vitamin E
- Won't shred - leaves no residue



Part #	Description	List
HE45333	Tub of 70 Hand Towels	22.44



Wiping Rags

Part #	Description	List
20-202	20-202 Nearwhite Cotton 10 Lb Ctn	12.57
30-450	30-450 White Cotton 10 Lb Ctn	19.53
20-206	20-206 Colored Fleece 10 Lb Ctn	11.51

Blades

Reciprocating Saw Blades

Lenox® Gold™ Reciprocating Blade

- Longest lasting blade ever™
- Reinforced tooth design and precision applied titanium coating dissipate heat
- Titanium coating makes teeth more wear resistant so they stay sharp for quicker cuts
- Bi-metal design stands up to the most demanding applications



Part #	TPI	L x W x Thick	Pkg Qty	Applications	List
21060-656G	6	6" x 3/4" x .050"	5	Wood, Nail-Embedded Wood, Drywall & Plaster	27.25
21061-156G	6	12" x 3/4" x .050"	5	Wood, Nail-Embedded Wood, Drywall & Plaster	43.95
21062-956G	6	9" x 3/4" x .050"	5	Wood, Nail-Embedded Wood, Drywall & Plaster	35.90
21063-676GC	6	6" x 7/16" x .050"	5	Scroll Cutting, Wood	28.80
21064-610G	10	6" x 3/4" x .035"	5	Wood & Thick Metal (1/8" - 1/2")	22.95
21065-810G	10	8" x 3/4" x .050"	5	Wood & Thick Metal (1/8" - 1/2")	28.80
21067-614G	14	6" x 3/4" x .035"	5	Thick to Medium Metal (3/32" - 1/2")	22.95
21069-618G	18	6" x 3/4" x .035"	5	Medium Metal (3/32" - 5/16")	22.95
21070-818G	18	8" x 3/4" x .035"	5	Medium Metal (3/32" - 5/16")	28.80
21072-624G	24	6" x 3/4" x .035"	5	Thin Metal (1/8" & Less)	22.95

Demolition Blade

- Engineered to rip through a wide array of materials with ease including structural steel, lumber, pipe and nail embedded wood
- Wider and thicker to stand up to the brutal conditions in demolition applications
- Shatter resistant, bi-metal design provides the flexibility and durability single-metal blades can't



Part #	TPI	L x W x Thick	Pkg Qty	Applications	List
20598-966R	6	9" x 7/8" x .062"	2	Demolition, Nail-Embedded Wood, Drywall & Plaster	12.78
20597-960R	10	9" x 7/8" x .062"	2	Demolition	12.78

Find Everything Under the Sun at One of Our Convenient Branches

www.plumbers-supply-co.com

Blades

Lazer™ Reciprocating Saw Blade

- Best for Extreme metal cutting
- Reinforced tooth design ensures higher performance in the most demanding jobs
- A wider, thicker body than conventional blades delivers whip-free cuts that stay straight and smooth
- Lasts up to 45% longer than competitors blades
- Shatter resistant, bi-metal design provides the flexibility and durability single-metal blades can't



Part #	TPI	L x W x Thick	Pkg Qty	Applications	List
20176-9110R	10	9" x 1" x .042"	5	Structural Steels & All Metals (3/16" - 1/2")	33.75
20172-6114R	14	6" x 1" x .042"	5	Structural Steels & All Metals (3/32" - 3/8")	27.05
20178-9114R	14	9" x 1" x .042"	5	Structural Steels & All Metals (3/32" - 3/8")	33.75
20174-6118R	18	6" x 1" x .042"	5	Structural Steels & All Metals (1/16" - 1/4")	27.05
20180-9118R	18	9" x 1" x .042"	5	Structural Steels & All Metals (1/16" - 1/4")	33.75

Diamond™ Reciprocating Saw Blade

- Lasts three times longer than convention carbide grit
- Narrow kerf design enables thinner, faster cuts



Part #	Grit	L x W x Thick	Pkg Qty	Applications	List
10833-800RDG	Diamond	8" x 3/4" x 0.40	1	Cast Iron, Tile, Brick & Architectural Stone	21.53

Master-Grit® Reciprocating Saw Blade

- Cuts through materials that resist chip-forming
- Uniformly applied, durable carbide grit particles on a flexible blade provide fast cuts without snagging or binding



Part #	Grit	L x W x Thick	Pkg Qty	Applications	List
20576-800RG	Medium	8" x 3/4" x .040"	2	Fiberglass, Ceramic Tile, Cultured Marble, Clays, Brick, Non-ferrous Metal, Cement Board & Cast Iron	21.44



Find Everything Under the Sun at One of Our Convenient Branches

www.plumbers-supply-co.com

Blades

Bi-Metal™ Reciprocating Saw Blade

- Patented TUFF TOOTH™ design provides long blade life
- Optimized for specific applications
- Shatter resistant, bi-metal design provides the flexibility and durability single-metal blades can't

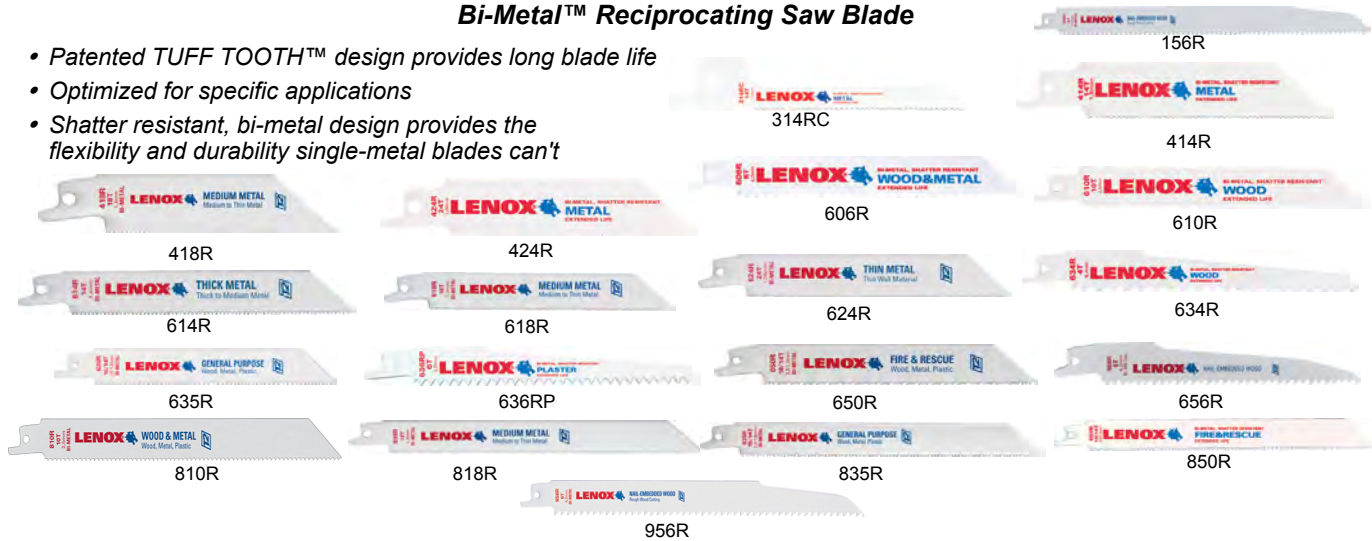

Part #	TPI	L x W x Thick	Pkg Qty	Applications	List
20575-634R	4	6" x 3/4" x .050"	5	Wood	20.95
20560-606R	6	6" x 3/4" x .035"	5	Wood, Non-ferrous Metal, Plastics & Composites	19.15
20572-656R	6	6" x 3/4" x .050"	5	Wood & Nail-Embedded Wood	22.80
20570-636RP	6	6" x 3/4" x .050"	5	Drywall & Plaster	22.80
20530-B656R	6	6" x 3/4" x .050"	25	Wood & Nail-Embedded Wood	102.50
20556-676RC	6	6" x 7/16" x .050"	25	Wood, Non-ferrous Metal, Plastics & Composites	24.20
20580-810R	10	8" x 3/4" x .050"	5	Nail-Embedded Wood, Non-ferrous Metal Thick Metal (1/8" - 1/2"), Plastics & Composites	24.20
20590-B810R	10	8" x 3/4" x .050"	25	Nail-Embedded Wood, Non-ferrous Metal Thick Metal (1/8" - 1/2"), Plastics & Composites	110.00
20582-956R	6	9" x 3/4" x .050"	5	Wood & Nail-Embedded Wood	30.20
20558-B956R	6	9" x 3/4" x .050"	25	Wood & Nail-Embedded Wood	136.25
20585-156R	6	12" x 3/4" x .050"	5	Wood & Nail-Embedded Wood	36.90
20562-610R	10	6" x 3/4" x .035"	5	Wood, Non-ferrous Metal, Plastics & Composites	19.15
20564-614R	14	6" x 3/4" x .035"	5	Non-ferrous & Medium Metal (3/32" - 5/16")	19.15
20592-650R	10/14	6" x 3/4" x .050"	1	Demolition	9.54
20583-110R	10/14	12" x 3/4" x .050"	5	Nail-Embedded Wood & Medium Metal (3/32" - 5/16")	36.90
12129-635R	10/14	6" x 3/4" x .035"	5	Nail-Embedded Wood & Medium Metal (3/32" - 5/16")	19.10
12130-835R	10/14	8" x 3/4" x .035"	5	Nail-Embedded Wood & Medium Metal (3/32" - 5/16")	23.15
20520-314RC	14	3-5/8" x 5/16" x .035"	5	Wood & Medium Metal (3/32" - 5/16")	18.00
20550-414R	14	4" x 3/4" x .035"	5	Non-ferrous & Medium Metal (3/32" - 5/16")	14.80
20552-418R	18	4" x 3/4" x .035"	5	Non-ferrous & Thin Metal (1/8" & Less)	14.80
20566-618R	18	6" x 3/4" x .035"	5	Non-ferrous & Thin Metal (1/8" & Less)	19.15
20529-B618R	18	6" x 3/4" x .035"	25	Non-ferrous & Thin Metal (1/8" & Less)	85.75
20578-818R	18	8" x 3/4" x .035"	5	Non-ferrous & Thin Metal (1/8" & Less)	24.20
20487-B818R	18	8" x 3/4" x .035"	25	Non-ferrous & Medium Metal (3/32" - 5/16")	110.00
20554-424R	24	4" x 3/4" x .035"	5	Thin Metal (1/8" & Less)	14.80
20568-624R	24	6" x 3/4" x .035"	5	Thin Metal (1/8" & Less)	19.15

Find Everything Under the Sun at One of Our Convenient Branches

www.plumbers-supply-co.com

Blades

Bi-Metal Hacksaw Blades

- Bi-metal construction allows blades to bend and flex without breaking
- TUFF TOOTH™ design eliminates tooth strippage



Part #	TPI	Length x Width	Pkg Qty	Application	List
20143-V214HE	14	12" x 1/2"	10	Multi-Purpose	23.90
20144-V218HE	18	12" x 1/2"	10	Heavy Metal	23.90
20116-218HE	18	12" x 1/2"	100	Heavy Metal	2.37
20141-V024HE	24	10" x 1/2"	10	Medium Metal	21.90
20145-V224HE	24	12" x 1/2"	10	Medium Metal	23.90
20117-224HE	24	12" x 1/2"	100	Medium Metal	2.37
20146-V232HE	32	12" x 1/2"	10	Non-ferrous Metals	23.90
20118-232HE	32	12" x 1/2"	100	Non-ferrous Metals	2.37

Band Saw Blades Master-Band® Premium Portable

- Bi-metal, portable, 8% cobalt high speed steel alloy cutting edge
- 3' 8-7/8"L x 1/2"W x .023 Thick



Part #	TPI	Application	Pk/Qty	List
80115-38EW-14	14	3/16" - 3/8"	3	40.80
80112-38EW-14-18	14/18	1/8" - 5/16"	3	40.80
09407-B38EW14-18	14/18	1/8" - 5/16"	25	294.75

Find Everything Under the Sun at One of Our Convenient Branches

www.plumbers-supply-co.com

Bits

Vari-Bits®

Vari-Bit® Step Drill Bits

- High speed steel construction and steam oxide coating
- Two cutting flutes for clean burr-free holes

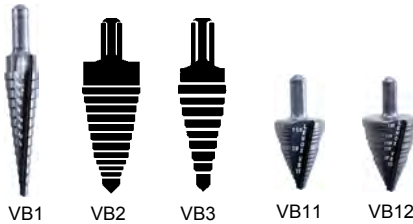

Part #	Number Hole Sizes	Hole Sizes	Elec Drill Size	List
30881-VB1	13	1/8 - 1/2	1/4"	40.64
30882-VB2	9	1/2 - 1	3/8"	70.80
30883-VB3	9	1/4 - 3/4	3/8"	62.06
30888-VB11	2	7/8, 1-1/8	3/8"	95.01
30912-VB12	5	7/8 - 1-3/8	3/8"	108.64

Vari-bit™ Extension



Part #	Description	List
30925-VBX8	8"L, Fits 3/8" Drill Chuck & Larger, 1/Clamshell	25.58

Wood Bits

Lenox® Leader® Automatic Feed Wood Bit

- Forged body design, strong construction
- Can be re-sharpened with file

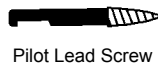

Part #	Description	List
33100-LL100	1"	36.75
33112-LL112	1-1/8"	37.68
33125-LL125	1-1/4"	38.29
33137-LL137	1-3/8"	39.24

Wood Bits (Continued)

Lenox® Leader® Automatic Feed Wood Bit

Part #	Description	List
33150-LL150	1-1/2"	40.25
33175-LL175	1-3/4"	42.14
33200-LL200	2"	44.19
33212-LL212	2-1/8"	44.94
33256-LL256	2-9/16"	50.34
33362-LL362	3-5/8"	148.68
33462-LL462	4-5/8"	174.97
1787602	Lead Screw Fits LL100-256, 5/Pk	18.16

Bi-Metal Utility Bits

- Extreme durability; long life even in nail-embedded wood
- Optimized for cordless drilling extending battery life
- (3) Cutting edges enhance chip removal for a fast, clean hole
- 6" Length
- Resharpenable with Lenox® Diamond file no. 25312



Part #	Size	Shank	List
10949-06A1416	7/8"	1/2"	21.55
10951-06A1816	1-1/8"	1/2"	30.94

Lenox® Leader® Wood Bit Kits

- 33700-33700 Includes:
 - (1) ea: 1", 1-1/8", 1-1/4", 1-1/2", 1-3/4", 2-1/8", 2-9/16" and 5-1/2" Leader bits
 - Extension
 - (5) Lead screws
 - Slim taper file with handle
 - Hex wrench set
 - Plastic case



Part #	Description	List
33700-17 PC KIT	Wood Bit Kit	317.49

Find Everything Under the Sun at One of Our Convenient Branches

www.plumbers-supply-co.com

Bits

General Purpose Jobber Drill Bits

- Straight shank
- 118° Point
- Black oxide finish
- HSS



General Purpose Jobber Drill Bit - Wire Gauge Sizes

Part #	Dia	Flute Length	Overall Length	List
705-1/4	#14	2-3/16"	3-3/8"	3.57

General Purpose Jobber Drill Bit - Fractional Sizes

Part #	Dia	Flute Length	Overall Length	List
705-1/16	1/16"	7/8"	1-7/8"	1.68
705-5/64	5/64"	1"	2"	1.74
705-3/32	3/32"	1-1/4"	2-1/4"	1.74
705-7/64	7/64"	1-1/2"	2-5/8"	1.89
705-5/32	5/32"	2"	3-1/8"	2.04
705-11/64	11/64"	2-1/8"	3-1/4"	2.22
705-13/64	13/64"	2-7/16"	3-5/8"	2.70
705-7/32	7/32"	2-1/2"	3-3/4"	3.09
705-15/64	15/64"	2-5/8"	3-7/8"	3.33
705-17/64	17/64"	2-7/8"	4-1/8"	4.29
705-9/32	9/32"	2-15/16"	4-1/4"	4.41
705-19/64	19/64"	3-1/16"	4-3/8"	5.07
705-5/16	5/16"	3-3/16"	4-1/2"	5.58
705-21/64	21/64"	3-5/16"	4-5/8"	6.15
705-11/32	11/32"	3-7/16"	4-3/4"	6.78
705-23/64	23/64"	3-1/2"	4-7/8"	7.71
705-13/32	13/32"	3-7/8"	5-1/4"	9.33
705-27/64	27/64"	3-15/16"	5-3/8"	10.26
705-7/16	7/16"	4-1/16"	5-1/2"	10.68
705-29/64	29/64"	4-3/16"	5-5/8"	12.02
705-31/64	31/64"	4-3/8"	5-7/8"	13.31

Spiral Flute Screw Extractors - Left Hand



Part #	Small End	Large End	Overall Length	List
X1-5	1/4"	7/16"	3-3/8"	9.93
X1-6	3/8"	19/32"	3-3/4"	21.89
X1-7	1/2"	3/4"	4-1/8"	35.89
X1-8	3/4"	1"	4-3/8"	48.85

Silver & Deming Drill Bits

- 1/2" Shank
- 118° Point
- Black & bright finish
- HSS



Part #	Dia	Flute Length	Overall Length	List
712-9/16	9/16"	3-1/8"	6"	34.55
712-5/8	5/8"	3-1/8"	6"	38.68
712-21/32	21/32"	3-1/8"	6"	43.54
712-11/16	11/16"	3-1/8"	6"	45.25
712-23/32	23/32"	3-1/8"	6"	47.47
712-3/4	3/4"	3-1/8"	6"	48.16
712-49/64	49/64"	3-1/8"	6"	55.00
712-13/16	13/16"	3-1/8"	6"	53.32
712-7/8	7/8"	3-1/8"	6"	57.49
712-59/64	59/64"	3-1/8"	6"	69.69
712-1	1"	3-1/8"	6"	73.98
712-1-1/8	1-1/8"	3-1/8"	6"	103.22

Pipe Taps

Carbon Steel Taper Hand Tap



Part #	No. of Flutes	Length of Thrd	Overall Length	List
302-3/8-16-T	4	1-1/4"	2-15/16"	7.53
302-3/4-10-T	4	2"	4-1/4"	21.80

Carbon Steel Taper Pipe Tap



Part #	No. of Flutes	Length of Thrd	Overall Length	List
304-1/8-27	4	3/4"	2-1/8"	14.75
304-1/4-18	4	1-1/16"	2-7/16"	17.51
304-3/8-18	4	1-1/16"	2-9/16"	23.30
304-1/2-14	4	1-3/8"	3-1/8"	34.88
304-3/4-14	5	1-3/8"	3-1/4"	50.98
304-1-11-1/2	5	1-3/4"	3-3/4"	82.44
304-1-1/4-11-1/2	5	1-3/4"	4"	99.20
304-1-1/2-11-1/2	6	1-3/4"	4-1/4"	141.78
304-2-11-1/2	6	1-3/4"	4-1/2"	203.87

Find Everything Under the Sun at One of Our Convenient Branches

www.plumbers-supply-co.com

Bits

Masonry Drill Bits

4" Masonry Drill Bit

- For rotary and percussion drilling
- Short length
- Carbide tipped
- Deep flute



Part #	Dia	Shank Dia	List
CSC4-1/4	1/4"	1/4"	3.00
CSC4-3/8	3/8"	1/4"	6.45
CSC4-1/2X1/4	1/2" x 1/4"	1/4"	8.46

6" Masonry Drill Bit

- For rotary and percussion drilling
- Carbide tipped
- Deep flute



Part #	Dia	Shank Dia	List
CSC6-3/8	3/8"	1/4"	6.63
CSC6-1/2X1/4	1/2" x 1/4"	1/4"	8.46
CSC6-5/8	5/8"	1/4"	12.53
CSC6-3/4	3/4"	1/4"	24.32



Power Bits

Phillips Head Power Bit

- Used in high torque power tools
- Designed for use in power drill chuck and chuck adapter



Part #	Description	List
IR3520071C	#2 Phillips Power Bit 6"	1.30

Straight Shank Drill Bit

- High speed steel
- Jobber's length



Part #	Description	List
B20-375	3/8" Drill	5.38

Inside Pipe Cutter

- Cuts 2" and larger plastic pipe
- Fits electric drill

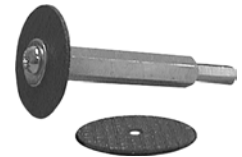

Part #	Description	List
P70-023	3" Shaft with (2) Blades	13.60
P70-029	(3) Replacement Blades	10.19

PlumBest E-Z Shear Inside Pipe Cutter

- Cuts PVC and ABS pipe
- High speed steel blade with zinc-plated shaft



Part #	Description	List
J40-830	E-Z Shear Pipe Cutter	29.48
J40-831	(2) Replacement Blades	21.61

Socket Saver

- Removes Schedule 40 plastic pipe from plastic fittings
- Cuts ABS or PVC DWV pipe below slab
- Fits 1/2" variable speed power drill



Part #	Description	List
J44-150	1-1/2" Socket Saver	26.08
J44-200	2" Socket Saver	27.48
J44-300	3" Socket Saver	45.07
J44-400	4" Socket Saver	47.29

Golden Pipe Shredder™ Kit

- 4 Shredder tools: 1-1/2", 2", 3", 4"
- 1/2" Arbor size



Part #	Description	List
RE98050	Set of 4 Tools	525.44

Bits

Drill Bits

General Purpose HSS Fractional Straight Shank Jobber Length



Part #	Size	Twist Length	Overall Length	List
IR60524	3/8"	1-13/16"	3-1/8"	5.22

Silver & Deming HSS Fractional 1/2" Reduced Shank Drill Bit

- Bit is constructed of M-7 high speed steel
- Three-flatted shank design provides better chuck grip
- Standard 118 degree point for use in wood, metal, and plastic



Turbo Max Drill Bit Set

Part #	Description	List
IR318015	15-Pc Set, 1/16" to 3/8" by 64ths	51.37

Self-Feed Bits

Wood Bit Extension

- Tapered head design guides the extension through the hole
- Recessed sleeve prevents accidental release
- Slim diameter chuck and extension will pass through 11/16" hole



Part #	Description	List
IR4935705	12" Wood Bit Extension	15.52

Speedbor® Spade Bits

Standard Spade Bit



Part #	Diameter	Shank Size	Pkg	List
IR88812	3/4"	1/4"	1-Pc	4.21
IR88814	7/8"	1/4"	1-Pc	4.41
IR88816	1"	1/4"	1-Pc	4.65
IR88820	1-1/4"	1/4"	1-Pc	6.73
IR88824	1-1/2"	1/4"	1-Pc	6.73

Speedbor® Spade Bit Set

- Blue-Groove point and cutting edge for faster chip removal - 4 times faster than standard spade bits
- Double cutting spurs scribe the outside of the hole reducing breakout
- 10% Larger shank for added durability
- Grooved hex shank prevents slipping in drill chuck or bit extension
- Fits all standard quick change chucks



Part #	Description	List
IR88898	6-Pc Set, 3/8", 1/2", 5/8", 3/4", 1" & 6" Quick Change	33.95



Recessed Magnetic Nut Setter

Part #	Size	List
EVEZ1/4	1/4"	5.42
EVEZ3/8	3/8"	8.35
EVEZ5/16	5/16"	6.57
EVEZL1/4	1/4" Long	8.24
EVEZL5/16	5/16" Long	9.54

"Jiffy" Chuck Assortments

- An assortment of 9 original Jiffy Magnetic Chucks in a plastic storage box
- Contains 1 ea:
 - Sizes 1/4"x1-3/4", 1/4"x2-9/16", 1/4"x4", 1/4"x6", 5/16"x1-3/4", 5/16"x2-9/16", 5/16"x4", 5/16"x6", 3/8"x1-3/4"
 - Quick change adapter



Part #	Description	List
SHDC-10	"Jiffy" Chuck Kit with Adapter	34.01

Find Everything Under the Sun at One of Our Convenient Branches

www.plumbers-supply-co.com

Anchors / Pipe Accessories

Mechanical Anchors

Calk-In™ Machine Screw Anchor

- Pre-assembled cast calking-type machine bolt anchor
- Used in concrete, block, brick or stone
- Antimonial lead alloy body and Zamac alloy cone



Part #	Size	Drill Diameter	List
AMSA14C	1/4" x 20"	5/8"	0.28
AMSA38C	3/8" x 16"	3/4"	1.37

Carbon Steel Smooth Wall Drop-in Anchor

- All-steel machine bolt anchor
- Used in solid concrete, hard stone, and solid block base materials



Part #	Size	Drill Diameter	List
ADI14C	1/4"	3/8"	0.18
ADI38C	3/8"	1/2"	0.32
ADI12C	1/2"	5/8"	0.63
ADI58C	5/8"	7/8"	1.57
ADI34C	3/4"	1"	2.58

Carbon Steel Smooth Wall Mini-Drop-in Anchor

- For use in shallow embedment



Part #	Size	Drill Diameter	List
AMD138V	3/8"	1/2"	0.32

Zamac Nailin® Nail Drive Anchor

- Corrosion-resistant Zamac alloy body



Part #	Size	List
AZN4100C	1/4" x 1"	0.20
AZN4114C	1/4" x 1-1/4"	0.21
AZN4112C	1/4" x 1-1/2"	0.23

Power-Stud® Wedge-Type Expansion Anchor

- Fully-threaded
- Clip design prevents spinning during installation
- Can be installed through the fixture, hole spotting not required
- Chamfered impact section prevents damage to threads



Part #	Size	Qty	List
AW14134C	1/4" x 1-3/4"	100/Box	0.29

Mechanical Anchors (Continued)

Power-Stud® Wedge-Type Expansion Anchor

Part #	Size	Qty	List
AW14214C	1/4" x 2-1/4"	100/Box	0.31
AW14314C	1/4" x 3-1/4"	100/Box	0.36
AW38214C	3/8" x 2-1/4"	50/Box	0.44
AW38234C	3/8" x 2-3/4"	50/Box	0.48
AW38334C	3/8" x 3-3/4"	50/Box	0.57
AW12234C	1/2" x 2-3/4"	50/Box	0.84
AW12334C	1/2" x 3-3/4"	50/Box	1.00
AW12412C	1/2" x 4-1/2"	50/Box	1.03

Zip-It® Anchor Kits

- Includes:
 - (50) Anchors
 - (50) #8 x 1" Screws
 - (1) #2 Phillips driver bit



Part #	Description	List
NZIP8K1	Nylon	12.08
ZZIP8K1	Zinc	16.27

Anchor Tools

Combo Round Head Toggle Bolt



Part #	Size	List
AMTB143C	1/4" x 3"	0.26
AMTB144C	1/4" x 4"	0.30
AMTB146C	1/4" x 6"	0.31
AMTB383C	3/8" x 3"	0.61
AMTB384C	3/8" x 4"	0.71
AMTB386C	3/8" x 6"	1.07

Toggle Wings Only



Part #	Size	List
TW38C	3/8"	0.37

Find Everything Under the Sun at One of Our Convenient Branches

www.plumbers-supply-co.com

Anchors / Pipe Accessories

Setting Tool for Steel Drop-in Anchor

- For carbon and stainless steel drop-ins



Part #	Size	List
ADIT14C	1/4"	1.23
ADIT38C	3/8"	1.97
ADIT12C	1/2"	3.37
ADIT58C	5/8"	6.15

Setting Tool for Mini Drop-in Anchor

Part #	Size	List
AMIT38V	3/8"	3.77

Anchor Kits

Part #	Description	List
APS14BM	1/4" x 1-1/4" Blue Plastic Super Anchor	0.02
PS14BK1	10" x 1-1/4" Plastic Super Anchor Kit	12.43
PC14RK1	10" x 1" Plastic Conical Anchor Kit	12.40

PK80R Anchor Kit

- 100 Assorted pieces

RICHARD
SPECIALTY CO., INC.

Part #	Drill Size	Anchor Length	Screw Length	List
R199200	1/4"	1-1/8"	1-1/4"	12.41

Anchor Screw Kits

- Includes:
 - (100) #10 x 1" Zinc-plated screws
 - (100) Flanged plastic anchors
 - (1) 1/4" Carbide masonry drill bit



Sioux Chief

Part #	Description	List
SC590-10	Anchor Screw Kit	10.61

Plastic Anchor Kits

- Kit made of shatter proof plastic
- Has slot for hanging on peg-board
- (100) Anchors per kit



BRAMEC®

Part #	Description	List
BR6607	3/16" x 7/8" Phillips/Slot Pan Head	5.36
BR6608	1/4" x 1" Phillips/Slot Pan Head	6.21

Evco Anchor Kits in Plastic Box

evco
TOOLS & FASTENERS
BIRMINGHAM, AL

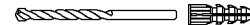

Part #	Description	List
AK14HW100	1/4" Bit Dia, Red Anchors, 100/Per Box	6.21

BRAMEC®

Sheet Metal Nails

- Blued, hardened



Part #	Description	List
BR16778	1-1/4" Panning Nails, 5 lbs	15.70

Screws

Zip-In® Screw

Zip-in®



Part #	Size	Pkg Qty	List
MAHW7X1/2ZX	7 x 1/2"	100	3.12

Find Everything Under the Sun at One of Our Convenient Branches

www.plumbers-supply-co.com

Screws

Painted® Zip-In Register Screw - Painted White



Part #	Size	Pkg Qty	List
MAHW8X3ZWG	8 x 3"	25	6.06



Drill-In Screw

Part #	Size	Pkg Qty	List
MAHW12X2X	12 x 2"	25	4.75

Bit-Tip® #2 Screw - Hex Washer Head

- Taps a matching thread
- Drills it's own hole
- Fastens in steel up to .200 thick



Part #	Screw Size	Driver Size	Pkg Qty	List
MABT174X	1/4-14x1"	3/8"	100	15.40

Wood Drive Screw



Part #	Description	List
MI48.16.2	16 x 2" 48 Wood Drive Screw	0.35



Screws

Drill Point Screw

- Hex washer head zinc plated

Plastic Carton

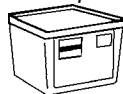

Part #	Hex Head Size	Point Size	Thread Per Inch	Pkg Qty	List
EV8X3/4DP500	1/4"	#2	18	500	25.68

Small Box

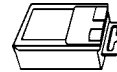

Part #	Hex Head Size	Point Size	Thread Per Inch	Pkg Qty	List
EV12X1DP500	5/16"	#3	14	100	51.89

Zip Screw Pack

Part #	Size	Box Qty	List
EV10X112TP50	10x1-1/2	50	3.83
EV12X2A250	12x2	250	35.28
EV6X3/8TP100	6x3/8	100	2.68
EV8X112TP100	8x1-1/2	100	4.47

Xtra Sharp Taper Point Screws

- Slotted hex washer head - zinc plated
- 1/4" Hex head size



Plastic Cartons

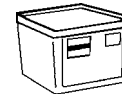

Part #	Size	Pkg Qty	List
EV7X1/2TPM	7" x 1/2"	1,000	19.79
EV8X1/2TPM	8" x 1/2"	1,000	21.29
EV8X3/4TPM	8" x 3/4"	1,000	27.68
EV8X1TP500	8" x 1"	500	17.44
EV8X2TP250	8" x 2"	250	10.92

Small Box

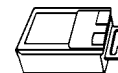

Part #	Size	Pkg Qty	List
EV7X1/2TP100	7" x 1/2"	100	3.10
EV8X2TP50	8" x 2"	50	4.53
EV10X3/4DP500	10" x 3/4"	500	25.05

Screws

Wood Screw - Phillips Head

- Zinc-plated



Part #	Size	Pkg Qty	List
F33-038	#14 x 1-1/2"	100	14.00
F33-039	#14 x 2"	100	15.00

Hex Head Screw - Grade 2

Part #	Size	List
HHS38.134	3/8" x 1-3/4"	0.15
HHS38.214	3/8" x 2-1/4"	0.18

Find Everything Under the Sun at One of Our Convenient Branches

www.plumbers-supply-co.com

Screws

Screws (Continued)
Hex Head Screw - Grade 2

Part #	Size	List
HHS38.234	3/8" x 2-3/4"	0.22
HHS58.334	5/8" x 3-3/4"	0.87

Hex Lag Screw

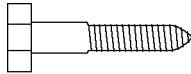

Part #	Size	List
HLS14.114	1/4" x 1-1/4"	0.12
HLS14.2	1/4" x 2"	0.14
HLS14.212	1/4" x 2-1/2"	0.16
HLS38.2	3/8" x 2" - Zinc	0.18

Bolts

Stove Bolt with Nut

• Zinc-plated



Part #	Size	Pkg Qty	List
F33-011	1/4" x 1"	100	13.00

Nuts

Heavy Hex Nut

• Zinc-plated



Part #	Size	List
ZHN14	1/4"	0.04
ZHN38	3/8"	0.09
ZHN12	1/2"	0.19
ZHN34	3/4"	0.60
ZHN58	5/8"	0.39
ZHN78	7/8"	0.92

Washers

Fender Washer



Part #	Size	List
FWH14.1	1/4" x 1" - Ea	0.04
FWH14	1/4" x 1-1/2" - Ea	0.10
FWH12	1/2" x 2" - Ea	0.17
FWH38	3/8" x 1-1/2"	0.09
FWH58	5/8" x 1-3/4" - Ea	1.63

Flat Washer - Plated

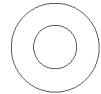

Part #	Size	List
W14	1/4"	0.02
W516	5/16"	0.03
W12	1/2"	0.10
W38	3/8"	0.04
W34	3/4" - Ea	0.29
W58	5/8" - Ea	0.20
W78	7/8" - Ea	0.44
W1	1" - Ea	0.53
W114	1-1/4" - Ea	0.77

Lock Washer - Zinc Plated Steel



Part #	Size	List
LW14	1/4"	0.01
LW38	3/8"	0.03
LW12	1/2"	0.05
LW58	5/8"	0.09
LW34	3/4"	0.16
LW78	7/8"	0.25

Find Everything Under the Sun at One of Our Convenient Branches

www.plumbers-supply-co.com

Hangers and Fasteners



Vertical Mounting Rod Fasteners

Sammys® for Concrete - Vertical Application

- Self-tapping
- 1/4" Pre-drilled hole required



Part #	Size	Rod	List
CST20	1-1/2"	3/8"-16	1.13

Sammys® for Steel - Vertical Application

- Made with Tek® self-drilling fasteners
- No pre-drilling required
- Install with Sammys Nut Driver and an 18V cordless drill/driver
- A standard screwgun with a depth sensitive nosepiece should be used to install Tek®
- "R" Suffix denotes retaining nut



Part #	Size	Rod	List
DSTR1	1/4-20 x 1"	3/8"-16	1.04
DSTR516	5/16-18 x 1-1/4"	3/8"-16	1.13
DST10	1/4-14 x 1"	3/8"-16	1.00
DST10SS	1/4-14 x 1"	3/8"-16	3.72
DST15SS	1/4-14 x 1-1/2"	3/8"-16	3.84
DST25	1/4-14 x 2-1/2"	3/8"-16	1.07
TEK50	12-24 x 1-1/2"	3/8"-16	1.25

Sammy® X-Press® - Vertical Application

- Installs into metal deck, purlin or tubular steel
- Expands to provide direct vertical attachment
- Use in applications where access to back of installed fastener is prohibited
- Installs in seconds with Sammy X-Press It® tool
- No retaining nut required



Part #	Rod	Pullout	List
XP-20	3/8"-22	1146 lbs (22ga)	4.50
XP-35	3/8"-16	1783 lbs (16ga)	4.50

Sammys® for Wood - Vertical Application

- No pre-drilling required
- Install with Sammys Nut Driver and an 18V cordless drill/driver



GST 10



GST 20

Part #	Size	Rod	List
GST10	1/4 x 1"	3/8"-16	0.96
GST20	1/4 x 2"	3/8"-16	0.96
GST20SS	1/4 x 2"	3/8"-16	3.72
GST30	1/4 x 3"	3/8"-16	1.00
GST30SS	1/4 x 3"	3/8"-16	3.72

Swivel Mounting Rod Fasteners

Sammys® Swivel Head™ for Steel - Swivel Application

- Eliminates distortion of threaded rod in sloped roof applications
- Allows 17° deflection from vertical
- Installs into angled z-purlin
- Allows threaded rod to hang plumb



Part #	Size	Rod	List
8137957	1/4-20 x 1"	3/8"-16	1.60
SH-DSTR1	1/4-20 x 1"	3/8"-16	1.65
SH-TEK50	12-24 x 1-3/4"	3/8"-16	4.58

Swivel X-Press™ - Swivel Application

- Installs into metal deck or z-purlin
- Allows to hang plumb in extreme roof pitches:
 - 89° in Z-purlin
 - 45° in Metal deck for 12/12 pitch
- Use in applications where access to back of installed fastener is prohibited
- Installs in seconds with Sammy X-Press It® tool
- No retaining nut required



Part #	Size	Rod	List
SXP-20	1/4" x 20 x 1"	3/8"-22	6.10

Hangers and Fasteners

Horizontal Mounting Rod Fasteners

Sidewinder® for Steel - Horizontal Application

- Made with Teks® self-drilling fasteners
- No pre-drilling required
- Install with Sammys Nut Driver and an 18V cordless drill/driver
- A standard screwgun with a depth sensitive nosepiece should be used to install Teks
- "R" Suffix denotes retaining nut



Part #	Size	Rod	List
SWDR1	1/4-20 x 1-1/2"	3/8"-16	1.34
SWD10-SS	1/4-14 x 1"	3/8"-16	3.99
SWD10STEEL	1/4-14 x 1"	3/8"-16	1.30
SWD20STEEL	1/4-14 x 2"	3/8"-16	1.30
SWDR516	5/16-18 x 1-1/4"	3/8"-16	1.40

Sidewinder X-Press® - Horizontal Application

- Installs into metal deck, purlin or tubular steel
- Expands to provide direct horizontal attachment
- Use in applications where access to back of installed fastener is prohibited
- Installs in seconds with Sammy X-Press It® tool
- No retaining nut required



Part #	Rod	List
SWXP-35	3/8"-16	5.16

Sidewinder® for Wood - Horizontal Application

- No pre-drilling required
- Install with Sammys Nut Driver and an 18V cordless drill/driver



Part #	Size	Rod	List
SWG10WOOD	1/4 x 1"	3/8" - 16	1.23
SWG20WOOD	1/4 x 2"	3/8" - 16	1.23
SWG25-380	*3/8" x 2-1/2"	3/8" - 16	1.27

* May require pre-drilling, consult joist manufacturer

Sidewinder® for Concrete - Horizontal Application

- 1/4" Pre-drilled pilot hole required
- Concrete installation tool available for one tool installation



Part #	Size	Rod	List
SWC20CONC	5/16 x 1-3/4"	3/8" - 16	1.46

Installation Tools

X-Press It® Universal Installation Tool



Part #	Description	List
8194910	Includes Sleeve, Bit Receiver, Hex Wrench, 25/64" Bit	165.00

Drill Bit

Part #	Description	List
8152910	25/64" Drill Bit for Universal X-Press It Tool	16.07

Nut Drivers



Part #	Rod Size	Color	List
25-30-324	1/4" & 3/8"	Black	15.17
14SH	3/8" & 1/2"	Orange	14.40
25-30-500	1/4", 3/8", 1/2"	Red	15.17

Find Everything Under the Sun at One of Our Convenient Branches

www.plumbers-supply-co.com

Hose

Garden Hose

14 Series Reinforced 4-Ply Rubber/Vinyl Medium-Duty Garden Hose

- Good burst strength, withstands nozzle shut-off
- Strength of rubber, handling ease of vinyl
- Full-Flo brass couplings
- Kink-resistant
- Weather and abrasion resistant



Part #	Size	List
GIL15-58050	5/8" x 50'	48.70

Garden Hose Accessories

Insulated Water Nozzle

- Heavy duty all zinc metalized body
- Clip locks any spray pattern
- Industrial strength nylon handle
- Rubber handle guard
- All brass valve stem & adjusting nut
- SS Spring with lifetime packing
- GHT Head threads
- Hot water up to 180°F



Part #	Description	List
DISN75	Insulated Water Hose Nozzle	23.50

GHT Twin Valve

- Powder-coated zinc with twin shut-off valves
- Hot water up to 160°F
- 150 psi



Part #	Description	List
DIGHYV	GHT Twin Valves	17.10

Brass Garden Hose Clincher Repair Fittings



Female



Male

Part #	Size	List
DIC58F	5/8" Female Mender	7.75
DIC34F	3/4" Female Mender	7.55
DIC58M	5/8" Male Mender	6.25
DIC34M	3/4" Male Mender	6.25



Kuriyama of America, Inc.

Tigerflex® Liquid Suction Hoses

Series F Heavy-Duty Liquid Suction Hose

- Used for irrigation lines, pumps and water suction applications
- PVC Tube with rigid PVC helix
- Transparent - allows for visual confirmation of flow
- Smooth outer cover provides increased pressure rating and smooth surface for banding

Part #	Size ID x L	Working Pressure	Bend Radius	List/Ft
KURF0150	1-1/2" x 100'	90 psi	5"	2.83
KURF0200	2" x 100'	90 psi	7"	4.18
KURF0400	4" x 100'	55 psi	15"	13.02

PVC Layflat Discharge Hoses

Vinylflow PVC Layflat Water Discharge Hose

- Features a balanced polyester yarn spiral wrap, longitudinal strength member and homogeneous PVC tube and cover to prevent separation
- Used for drip irrigation, construction, agriculture, and general industrial applications
- Smooth tube
- Ultraviolet inhibitors

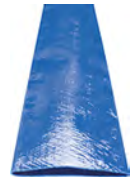

Part #	Size	Working Pressure	Coil Length	List/Ft
KURVF0150	1-1/2"	80 psi	300'	0.92
KURVF0200	2"	80 psi	300'	1.13
KURVF0300	3"	70 psi	300'	2.02

Neoprene Air Tubing

- For use on furnaces, boilers, venter motors, air duct pressure switches & rooftop pressure differential switches
- Pressure rating: -20 to + 20"wc
- Temperature rating: 0° to 160°F



Part #	Description	Length	List
MA-NAT316-5	3/16" ID Air Tubing	5'	7.56

Find Everything Under the Sun at One of Our Convenient Branches

www.plumbers-supply-co.com

Tubing

Page Left Blank

R. Reference Charts

1. Reference Charts

Reference Charts - Basic System Analysis.....	R - 3
Reference Charts - Capacitors.....	R - 4
Reference Charts - Procedure for Starting a Compressor.....	R - 5
Reference Charts - Electrical Wiring.....	R - 6
Reference Charts - Decimal Equivalent Chart.....	R - 7
Waterous Hydrants.....	R - 8
Reference Charts - Tap & Drill Selector.....	R - 9
Flex Coupling Sizing Chart.....	R - 10
Reference Chart.....	R - 11
Mechanical Joint Bolt Size.....	R - 12

Reference Charts

A/C Troubleshooting Guide

Basic System Analysis

System Problem	Discharge Pressure	Suction Pressure	Superheat	Subcooling	Amps
Overcharge	↑	↑	↓	↑	↑
Undercharge	↓	↓	↑	↓	↓
<i>Liquid Restriction (Drier)</i>	↓	↓	↑	↑	↓
<i>Low Evaporator Airflow</i>	↓	↓	↓	↑	↓
Dirty Condenser	↑	↑	↓	↓	↑
<i>Low Outside Ambient Temperature</i>	↓	↓	↑	↑	↓
Inefficient Compressor	↓	↑	↑	↑	↓
<i>TXV Feeler Bulb Charge Lost</i>	↓	↓	↑	↑	↓
<i>TXV Feeler Bulb Loose Mounted</i>	↑	↑	↓	↓	↑
<i>Poorly Insulated Feeler Bulb</i>	↑	↑	↓	↓	↑

R

Find Everything Under the Sun at One of Our Convenient Branches

www.plumbers-supply-co.com

Capacitors

All PSC motors are designed to be used with an external capacitor. This capacitor operates in the circuit continuously. It is commonly referred to as a run capacitor. The most common capacitor for fan/blower motors is 5 MFD, 370V. However, other ratings will also be used, depending on the model.

FACT: A capacitor is a device capable of storing and releasing an electric charge.

FACT: Always discharge a capacitor before removing it from an installation.

FACT: The capacitor used with a capacitor start motor is called a start capacitor because it is only used while the motor is starting.

FACT: The capacitor rating is printed on the capacitor itself, the motor nameplate, or the system wiring diagram. You must know this rating to properly choose the replacement capacitor.

FACT: Capacitors are rated by both capacity (2 MFD, 5 MFD, etc.) and voltage (370V, 440V, etc). The rated capacitor size should not be changed, since the motor operates at maximum efficiency when using the specified capacitor size. If necessary, the replacement capacitor voltage rating can be high then specified, but not lower without impairing capacitor life.

FACT: Capacitors can be hooked up in parallel to increase capacity. For example, two 5 MFD, 370V capacitors connected in parallel are the equivalent of a 10 MFD, 370V capacitor. See illustration below.

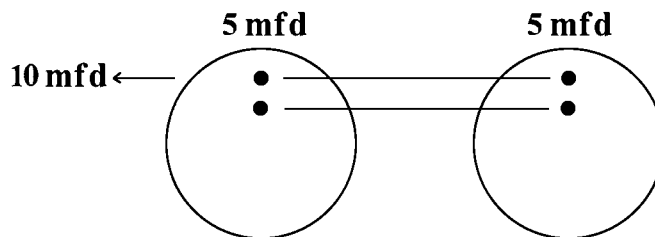

FACT: If the ground lead is present, it will be green or green with a yellow tracer. The wiring diagram for all FASCO motors is shown on the motor nameplate.

FACT: To reverse rotation of FASCO electrically reversible models, switch the four external connectors (two female receptors and two male plugs). It's impossible to plug the male plugs together, and it's impossible to plug the female receptors into each other. One plug goes into each receptor, and if rotation is wrong, simply reverse the plugs.

FACT: The current FASCO reversing lead system consists of two yellow and two purple leads.

FACT: On multi-speed motors, always connect the common (white) lead to the power first.

FACT: Connecting like-color leads (yellow to yellow, purple to purple) will give clockwise rotation (shaft end). Connecting unlike-color leads will give counterclockwise rotation (shaft end).

FACT: When the original motor does not have two separate capacitor leads and the original wiring pattern is desired, the following diagram can be used for most FASCO motors.

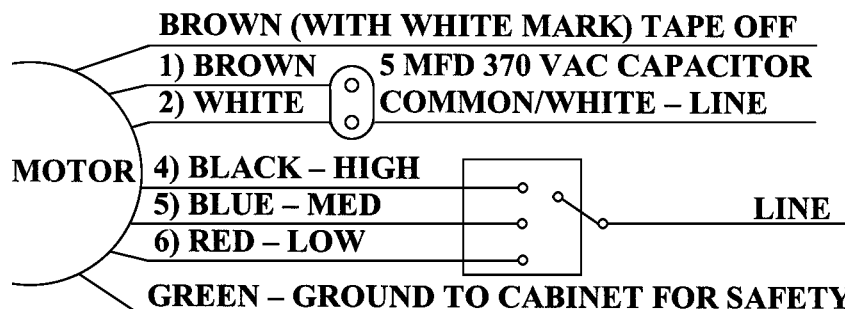

Find Everything Under the Sun at One of Our Convenient Branches

www.plumbers-supply-co.com

Compressor Guide

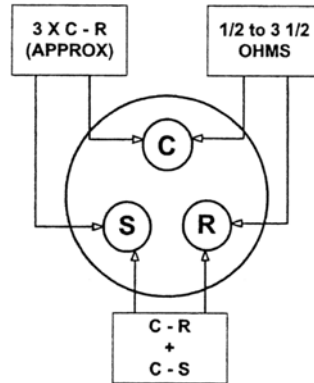

OHM VALUES FOR COMPRESSOR WINDINGS

Remove compressor wires before taking the following readings:

Reading 1: Common to Run = 1/2 to 3-1/2 Ohms

Reading 2: Common to Start = Common to Run value 3

Reading 3: Start to Run = Reading 1 + Reading 2

Procedure for Starting a Compressor the First Time

Energize compressor for maximum of 2 seconds, then let it sit for 1/2 minute. Repeat process three times, adding 1 second to each successive run cycle, for a total of four operations. Now energize the compressor for 15 seconds and leave it off 1/2 minute.

- 1st Cycle: On 2 seconds, off 30 seconds**
- 2nd Cycle: On 3 seconds, off 30 seconds**
- 3rd Cycle: On 4 seconds, off 30 seconds**
- 4th Cycle: On 5 seconds, off 30 seconds**
- 5th Cycle: On 15 seconds, off 30 seconds**

The short run time between cycles minimizes pressure change in compressor shell and greatly reduces oil foaming. The 1/2 minute off time allows oil to settle back into the sump. It is now safe to operate the compressor without loss of lubrication. This entire process takes less than five minutes.

If the compressor fails to start on the first bump, wait 10 minutes and try again. If it fails to start after the 3rd bump, temporarily install a Kickstart in parallel with the run capacitor. It should not be necessary to leave the Kickstart in place once the 5-cycle bump has been completed.

R

Find Everything Under the Sun at One of Our Convenient Branches

www.plumbers-supply-co.com

Electrical

Branch Circuit Wire Sizing Table

(Based on 2% Voltage Drop)
 Chart is based on 75°C. wire. (Types FEPW, RH, RHW, THHW, THW, THWN, XHHW, USE, and ZW.)
 Use Chart for Wire Sizing Only.
 Refer to Electrical Code (or product specs) for fuse sizing.

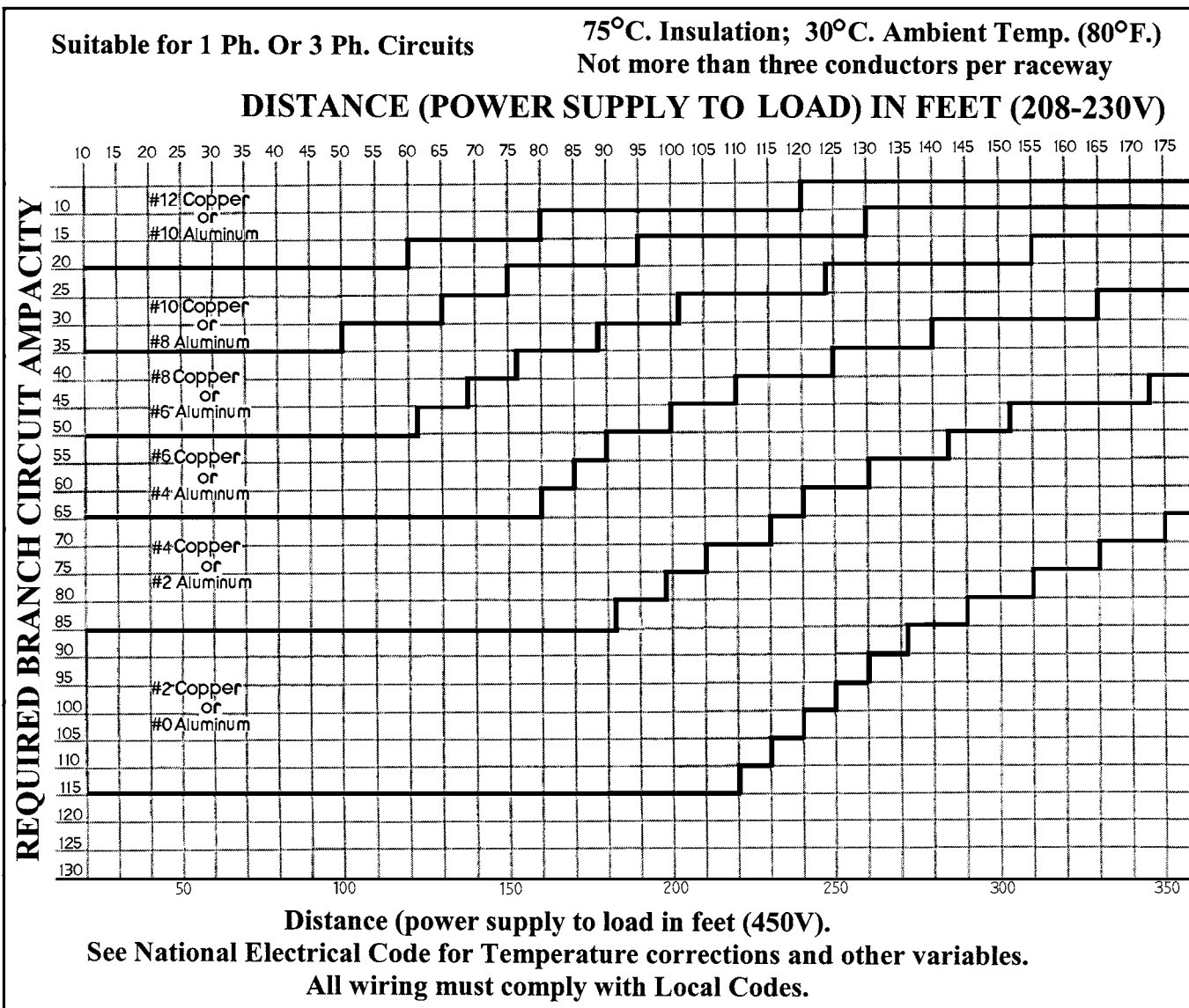

Decimal Equivalent Chart

Drill Size	Decimal Inches	Drill Size	Decimal Inches	Drill Size	Decimal Inches	Drill Size	Decimal Inches	Drill Size	Decimal Inches	Drill Size	Decimal Inches
0.30mm	0.0118	54	0.0550	3.10mm	0.1220	5.50mm	0.2165	8.50mm	0.3346	9/16	0.5625
0.32mm	0.0126	1.40mm	0.0551	1/8	0.1250	7/32	0.2188	8.60mm	0.3386	14.50mm	0.5709
80	0.0135	1.45mm	0.0571	3.20mm	0.1260	5.60mm	0.2205	R	0.3390	37/64	0.5781
0.35mm	0.0138	1.50mm	0.0591	30	0.1285	2	0.2210	8.70mm	0.3425	14.75mm	0.5807
79	0.0145	53	0.0595	3.30mm	0.1299	5.70mm	0.2244	11/32	0.3438	15.00mm	0.5906
0.38mm	0.0150	1.55mm	0.0610	3.40mm	0.1339	1	0.2280	8.80mm	0.3465	19/32	0.5938
1/64	0.0156	1/16	0.0625	29	0.1360	5.80mm	0.2283	S	0.3480	15.25mm	0.6004
0.40mm	0.0157	1.60mm	0.0630	3.50mm	0.1378	5.90mm	0.2323	8.90mm	0.3504	39/64	0.6094
78	0.0160	52	0.0635	28	0.1405	A	0.2340	9.0mm	0.3543	15.50mm	0.6102
0.42mm	0.0165	1.65mm	0.0650	9/64	0.1406	15/64	0.2344	T	0.3580	15.75mm	0.6201
0.45mm	0.0177	1.70mm	0.0669	3.60mm	0.1417	6.00mm	0.2362	9.10mm	0.3583	5/8	0.6250
77	0.0180	51	0.0670	27	0.1440	B	0.2380	23/64	0.3594	16.00mm	0.6299
0.48mm	0.0189	1.75mm	0.0689	3.70mm	0.1457	6.10mm	0.2402	9.20mm	0.3622	16.25mm	0.6398
0.50mm	0.0197	50	0.0700	26	0.1470	C	0.2420	9.30mm	0.3661	41/64	0.6406
76	0.0200	1.80mm	0.0709	25	0.1495	6.20mm	0.2441	U	0.3680	16.50mm	0.6496
75	0.0210	1.85mm	0.0728	3.80mm	0.1496	D	0.2460	9.40mm	0.3701	21/32	0.6562
0.55mm	0.0217	49	0.0730	24	0.1520	6.30mm	0.2480	9.50mm	0.3740	16.75mm	0.6594
74	0.0225	1.90mm	0.0748	3.90mm	0.1535	1/4, E	0.2500	3/8	0.3750	17.00mm	0.6693
0.60mm	0.0236	48	0.0760	23	0.1540	6.40mm	0.2520	V	0.3770	43/64	0.6719
73	0.0240	1.95mm	0.0768	5/32	0.1562	6.50mm	0.2559	9.60mm	0.378Q	17.25mm	0.6791
0.62mm	0.0244	5/64	0.0781	22	0.1570	F	0.2570	9.70mm	0.3819	11/16	0.6875
72	0.0250	47	0.0785	4.00mm	0.1575	6.60mm	0.2598	9.80mm	0.3858	17.50mm	0.6890
0.65mm	0.0256	2.00mm	0.0787	21	0.1590	G	0.2610	W	0.3860	45/64	0.7031
71	0.0260	2.05mm	0.0807	20	0.1610	6.70mm	0.2638	9.90mm	0.3898	18.00mm	0.7087
0.70mm	0.0276	46	0.0810	4.10mm	0.1614	17/64	0.2656	25/64	0.3906	23/32	0.7188
70	0.0280	45	0.0820	4.20mm	0.1654	H	0.2660	10.00mm	0.3937	18.50mm	0.7283
69	0.0292	2.10mm	0.0827	19	0.1660	6.80mm	0.2677	X	0.3970	47/64	0.7344
0.75mm	0.0295	2.15mm	0.0846	4.30mm	0.1693	6.90mm	0.2717	10.20mm	0.4016	19.00mm	0.7480
68	0.0310	44	0.0860	18	0.1695	I	0.2720	Y	0.4040	3/4	0.7500
1/32	0.0312	2.20mm	0.0866	11/64	0.1719	7.00mm	0.2756	13/32	0.4062	49/64	0.7656
0.80mm	0.0315	2.25mm	0.0886	17	0.1730	J	0.2770	Z	0.4130	19.50mm	0.7677
67	0.0320	43	0.0890	4.40mm	0.1732	7.10mm	0.2795	10.50mm	0.4134	25/32	0.7812
66	0.0330	2.30mm	0.0906	16	0.1770	K	0.2810	27/64	0.4219	20.00mm	0.7874
0.85mm	0.0335	2.35mm	0.0925	4.50mm	0.1772	9/32	0.2812	10.80mm	0.4252	51/64	0.7969
65	0.0350	42	0.0935	15	0.1800	7.20mm	0.2835	11.00mm	0.4331	20.50mm	0.8071
0.90mm	0.0354	3/32	0.0938	4.60mm	0.1811	7.30mm	0.2874	7/16	0.4375	13/16	0.8125
65	0.0360	2.40mm	0.0945	14	0.1820	L	0.2900	11.20mm	0.4409	21.00mm	0.8268
63	0.0370	41	0.0960	4.70 13	0.1850	7.40mm	0.2913	11.50mm	0.4528	53/64	0.8281
0.95mm	0.0374	2.45mm	0.0965	3/16	0.1875	M	0.2950	28/64	0.4531	27/32	0.8438
62	0.0380	40	0.0980	4.80 12	0.1890	7.50mm	0.2953	11.80mm	0.4646	21.50mm	0.8465
61	0.0390	2.50mm	0.0984	11	0.1910	19/64	0.2969	15/32	0.4688	55/64	0.8594
1.00mm	0.0394	39	0.0995	4.90mm	0.1929	7.60mm	0.2992	12.00mm	0.4724	22.00mm	0.8661
60	0.0400	38	0.1015	10	0.1935	N	0.3020	12.20mm	0.4803	7/8	0.8750
59	0.0410	2.60mm	0.1024	9	0.1960	7.70mm	0.3031	31/64	0.4844	22.50mm	0.8858
1.05mm	0.0413	37	0.1040	5.0mm	0.1969	7.80mm	0.3071	12.50mm	0.4921	57/64	0.8906
58	0.0420	2.70mm	0.1063	8	0.1990	7.90mm	0.3110	1/2	0.5000	23.00mm	0.9055
57	0.0430	36	0.1065	5.10mm	0.2008	5/16	0.3125	12.80mm	0.5039	29/32	0.9062
1.100mm	0.0433	7/64	0.1094	7	0.2010	8.00mm	0.3150	13.00mm	0.5118	59/64	0.9219
1.15mm	0.0453	35	0.1100	13/64	0.2031	0	0.3160	33/64	0.5156	23.50mm	0.9252
56	0.0465	2.80	0.1102	6	0.2040	8.10mm	0.3189	13.20mm	0.5197	15/16	0.9375
3/64	0.0469	34	0.1110	5.20mm	0.2047	8.2mm	0.3228	17/32	0.5312	24.00mm	0.9449
1.20mm	0.0472	33	0.1130	5	0.2055	P	0.3230	13.50mm	0.5315	61/64	0.9531
1.25mm	0.0492	2.90mm	0.1142	5.30mm	0.2087	8.30mm	0.3268	13.80mm	0.5433	24.50mm	0.9646
1.30mm	0.0512	32	0.1160	4	0.2090	21/64	0.3281	35/64	0.5469	31/32	0.9688
55	0.0520	3.00mm	0.1181	5.40mm	0.2126	8.40mm	0.3307	14.00mm	0.5512	25.00mm	0.9843
1.35mm	0.0531	31	0.1200	3	0.2130	Q	0.3320	14.25mm	0.5610	63/64	0.9844
										1	1.0000

R

Find Everything Under the Sun at One of Our Convenient Branches

www.plumbers-supply-co.com

CARBON STEEL PIPE DATA

PIPE DATA

UPPER FIGURES - Wall Thickness in inches

LOWER FIGURES - Wt. Per Ft. in pounds

Pipe Size	OD (In)	55	5	10S	10	20	30	40S & Std	40	60	80S & Extra Heavy	80	100	120	140	160	Dbl Extra Heavy
1/8	0.405		0.035 .1383	0.049 .1863	0.049 .1863			0.068 .2447	0.068 .2447		0.095 .3145	0.095 .3145					
1/4	0.540		0.049 .2570	0.065 .3297	0.065 .3297			0.088 .4248	0.088 .4248		0.119 .5351	0.119 .5351					
3/8	0.675		0.049 .3278	0.065 .4235	0.065 .4235			0.088 .5676	0.091 .5676		0.126 .7388	0.126 .7388					
1/2	0.840	0.065 .5383	0.065 .5383	0.083 .6710	0.083 .6710			0.109 .8510	0.109 .8510		0.147 1.088	0.147 1.088				0.187 1.304	0.294 1.714
3/4	1.050	0.0650 .6838	0.0650 .6838	0.0830 .8572	0.0830 .8572			0.113 1.131	0.113 1.131		0.154 1.474	0.154 1.474				0.218 1.937	0.308 2.441
1	1.315	0.065 .8678	0.065 .8678	0.109 1.404	0.109 1.404			0.133 1.679	0.133 1.679		0.179 2.172	0.179 2.172				0.250 2.844	0.358 3.659
1-1/4	1.660	0.065 1.107	0.065 1.107	0.109 1.806	0.109 1.806			0.140 2.273	0.140 2.273		0.191 2.997	0.191 2.997				0.250 3.765	0.382 5.214
1-1/2	1.900	0.065 1.274	0.065 1.274	0.109 2.085	0.109 2.085			0.145 2.718	0.145 2.718		0.200 3.631	0.200 3.631				0.281 4.859	0.400 6.408
2	2.375	0.065 1.604	0.065 1.604	0.109 2.638	0.109 2.638			0.154 3.653	0.154 3.653		0.218 5.022	0.218 5.022				0.343 7.444	0.436 9.029
2-1/2	2.875	0.083 2.475	0.083 2.475	0.120 3.531	0.120 3.531			0.203 5.793	0.203 5.793		0.276 7.661	0.276 7.661				0.375 10.01	0.552 13.70
3	3.500	0.083 3.029	0.083 3.029	0.120 4.332	0.120 4.332			0.216 7.576	0.216 7.576		0.300 10.25	0.300 10.25				0.437 14.32	0.600 18.58
3-1/2	4.000	0.083 3.472	0.083 3.472	0.120 4.973	0.120 4.973			0.226 9.109	0.226 9.109		0.318 12.51	0.318 12.51					0.636 22.85
4	4.500	0.083 3.915	0.083 3.915	0.120 5.613	0.120 5.613			0.237 10.79	0.237 10.79	0.281 12.66	0.337 14.98	0.337 14.98		0.437 19.01		0.531 22.51	0.674 27.54
4-1/2	5.000							0.247 12.53			0.365 17.61						0.710 32.53
5	5.563	0.109 6.349	0.109 6.349	0.134 7.770	0.134 7.770			0.258 14.62	0.258 14.62		0.375 20.78	0.375 20.78		0.500 27.04		0.625 32.96	0.750 38.55
6	6.525	0.109 7.585	0.109 7.585	0.134 9.290	0.134 9.289			0.280 18.97	0.280 18.97		0.432 28.57	0.432 28.57		0.562 36.39		0.718 45.30	0.864 53.16
7	7.625							0.301 23.57			0.500 38.05						0.875 63.08
8	8.625	0.109 9.914	0.109 9.914	0.148 13.40	0.148 13.40	0.250 22.36	0.277 24.70	0.322 28.55	0.322 28.55	0.406 35.64	0.500 43.39	0.500 43.39	0.593 50.87	0.718 60.93	0.812 67.76	0.906 74.69	0.875 72.42
9	9.625							0.342 33.90			0.500 48.72						
10	10.750	0.134 15.19	0.134 15.19	0.165 18.70	0.165 18.70	0.250 28.04	0.307 34.24	0.365 40.48	0.365 40.48	0.500 54.74	0.500 54.74	0.593 64.33	0.718 76.93	0.843 89.20	1.000 104.1	1.123 115.7	
11	11.750							0.375 45.55			0.500 60.07						
12	12.750	0.156 21.07	0.165 22.18	0.180 24.20	0.180 24.20	0.250 33.38	0.330 43.77	0.375 49.56	0.406 53.53	0.562 73.16	0.500 65.42	0.687 88.51	0.843 107.2	1.000 125.5	1.125 139.7	1.312 160.3	
14	14.000	0.156 23.07		0.188 27.73	0.250 36.71	0.312 45.68	0.375 54.57	0.375 54.57	0.437 63.37	0.593 84.91	0.500 106.1	0.750 130.7	0.937 150.7	1.093 170.2	1.250 189.1	1.406 189.1	
16	16.000	0.165 27.90		0.188 31.75	0.250 42.05	0.312 52.36	0.375 62.58	0.375 62.58	0.500 82.77	0.656 107.5	0.500 82.77	0.843 136.5	1.031 164.8	1.218 192.3	1.437 223.5	1.593 245.1	
18	18.000	0.165 31.43		0.188 35.76	0.250 47.39	0.312 59.03	0.437 82.06	0.375 70.59	0.562 104.8	0.750 138.2	0.500 93.45	0.937 170.8	1.156 208.0	1.375 244.1	1.562 274.2	1.781 308.5	
20	20.000	0.188 39.78		0.218 46.05	0.250 52.73	0.375 78.60	0.500 104.1	0.375 78.60	0.593 122.9	0.812 166.4	0.500 104.1	1.031 208.9	1.280 256.1	1.500 296.4	1.750 341.1	1.968 379.0	
24	24.000	0.218 55.37		0.250 63.41	0.250 63.41	0.375 94.62	0.562 140.8	0.375 94.62	0.687 171.2	0.968 238.1	0.500 125.5	1.218 296.4	1.531 367.4	1.812 429.4	2.062 483.1	2.062 541.9	2.343

NOTE: STAINLESS ALWAYS INDICATED WITH "S" SUFFIX

Find Everything Under the Sun at One of Our Convenient Branches

www.plumbers-supply-co.com

Reference Charts



Tap & Drill Selector (Sizes based on 75% Max Thread (Theoretical))

Tap Size	Drill Size	Decimal Equivalent	Tap Size	Drill Size	Decimal Equivalent	Tap Size	Drill Size	Decimal Equivalent	Tap Size	Drill Size	Decimal Equivalent
	80	.0135		32	.1160		19/64	.2969		61/64	.9531
	79	.0145		31	.1200		N	.3020		31/32	.9687
	1/64	.0156		1/8	.1250	3/8 - 16	5/16	.3125	1-1/8 - 7	63/64	.9844
	78	.0160		30	.1285		O	.3160		1	1.000
	77	.0180	8 - 32)	29	.1360		P	.3230	1-1/8 - 12	1-3/64	
	76	.0200		36)	28		21/64	.3281	1-1/4 - 7	1-7/64	
	75	.0210		9/64	.1406	3/8 - 24	Q	.3320	1-1/4 - 12	1-11/64	
	74	.0225		27	.1440		R	.3390	1-3/8 - 6	1-7/32	
	73	.0240		26	.1470		11/32	.3437	1-3/8 - 12	1-19/64	
	72	.0250	10 - 24	25	.1495		S	.3480	1-1/2 - 6	1-11/32	
	71	.0260		24	.1520		T	.3580	1-1/2 - 12	1-27/64	
	70	.0280		23	.1540		23/64	.3594	1-3/4 - 5	1-9/16	
	69	.0292		5/32	.1562	7/16 - 14	U	.3680	1-3/4 - 12	1-43/64	
	68	.0310		22	.1570		3/8	.3750	2 - 4-1/2	1-25/32	
	1/32	.0312	10 - 32	21	.1590		V	.3770	2 - 12	1-59/64	
	67	.0320		20	.1610		W	.3860	2-1/4 - 4-1/22-1/32	2-1/2 - 4	2-1/4
	66	.0330		19	.1660	7/16 - 20	25/64	.3906	2-1/2 - 4	2-1/2	
	65	.0350		18	.1695		X	.3970	3 - 4	2-3/4	
	64	.0360		11/64	.1719		Y	.4040	THREAD - Straight Pipe		
	63	.0370		17	.1730		13/32	.4062	Tap Size	Drill Size	
	62	.0380	12 - 24	16	.1770		Z	.4130	1/8 - 27	S	
	61	.0390		15	.1800	1/2 - 13	27/64	.4219	1/4 - 18	29/64	
	60	.0400	12 - 28	14	.1820		7/16	.4375	3/8 - 18	19/32	
	59	.0410		13	.1850	1/2 - 20	29/64	.4531	1/2 - 14	47/64	
	58	.0420		3/16	.1875		15/32	.4687	3/4 - 14	15/16	
	57	.0430		12	.1890	9/16 - 12	31/64	.4844	1 - 11-1/2	1-3/16	
	56	.0465		11	.1910		1/2	.5000	1-1/4 - 11-1/2	1-33/64	
0 - 80	3/64	.0469		10	.1935	9/16 - 18	33/64	.5156	1-1/2 - 11-1/2	1-3/4	
	55	.0520		9	.1960	5/8 - 11	17/32	.5312	2 - 11-1/2	2-7/32	
	54	.0550		8	.1990		35/64	.5469	2 - 1/2-8	2-21/32	
1- 64)	53	.0595	1/4 - 20	7	.2010		9/16	.5625	3 - 8	3-9/32	
72)	1/16	.0625		13/64	.2031	5/8 - 18	37/64	.5781	3-1/2 - 8	3-25/32	
	52	.0635		6	.2040		19/32	.5937	4 - 8	4-9/32	
	51	.0670		5	.2055		39/64	.6094	4-1/2 - 8	4-25/32	
2- 56)	50	.0700		4	.2090		5/8	.6250	5 - 8	5-11/32	
64)	49	.0730	1/4 - 28	3	.2130		41/64	.6406	6 - 8	6-13/32	
	48	.0760		7/32	.2187	3/4 - 10	21/32	.6562	THREAD - Taper Pipe		
	5/64	.0781		2	.2210		43/64	.6719	Tap Size	Drill Size	
3 - 48	47	.0785		1	.2280	3/4 - 16	11/16	.6875	1/16 - 27	D	
	46	.0810		A	.2340		45/64	.7031	1/8 - 27	R	
3 - 56	45	.0820		15/64	.2344		23/32	.7187	1/4 - 18	7/16	
	44	.0860		B	.2380		47/64	.7344	3/8 - 18	37/64	
4 - 40	43	.0890		C	.2420		3/4	.7500	1/2 - 14	23/32	
4 - 48	42	.0935		D	.2460	7/8 - 9	49/64	.7656	3/4 14	59/64	
	3/32	.0937		1/4 or E	.2500		25/32	.7812	1 - 11-1/2	1-5/32	
	41	.0960	5/16 - 18	F	.2570		51/64	.7969	1-1/4 - 11-1/2	1-1/2	
	40	.0980		G	.2610	7/8 - 14	13/16	.8125	1-1/2 - 11-1/2	1-47/64	
	39	.0995		17/64	.2656		53/64	.8281	2 - 11-1/2	2-7/32	
5 - 40	38	.1015		H	.2660		27/32	.8437	2-1/8 - 8	2-5/8	
5 - 44	37	.1040	5/16 - 24	I	.2720	1 - 8	55/64	.8594	3 - 8	3-1/4	
6 - 32	36	.1065		J	.2770		7/8	.8750	3-1/2 - 8	3-3/4	
	7/64	.1094		K	.2810		57/64	.8906	4 - 8	4-1/4	
	35	.1100		9/32	.2812	1 - 12	29/32	.9062	4-1/2 - 8	4-3/4	
	34	.1110		L	.2900	1 - 14	59/64	.9219	5 - 8	5-9/32	
6 - 40	33	.1130		M	.2950		15/16	.9375			

Flex Coupling Sizing Chart

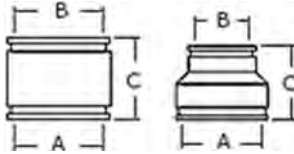

1002 Series

Clay to Cast Iron or PVC

Part Number	A	B	C
1002-42	5.25"	3.38"	4.00"
1002-43	5.40"	3.47"	4.00"
1002-44	5.40"	4.56"	4.00"
1002-46	6.05"	4.38"	5.00"
1002-55	6.81"	5.17"	6.00"
1002-54	6.90"	4.36"	6.00"
1002-65	7.34"	6.56"	6.00"
1002-64	7.35"	4.53"	6.00"
1002-66	8.00"	6.60"	6.00"
1002-84	9.33"	6.22"	6.00"
1002-86	9.95"	6.20"	6.00"
1002-88	9.95"	8.65"	6.00"
1002-1510	10.60"	18.14"	6.85"
1002-10-6	12.40"	6.46"	5.75"
1002-1010	12.40"	10.50"	5.75"
1002-10-8	12.40"	8.63"	5.75"
1002-1512	12.60"	18.14"	6.85"
1002-1210	14.50"	10.72"	6.50"
1002-1212	14.50"	12.50"	6.50"
1002-12-8	14.50"	8.34"	6.50"
1002-1215	15.25"	14.14"	6.38"
1002-1515	17.81"	15.07"	7.00"

1056 Series

Cast Iron or PVC to Cast Iron or PVC

Part Number	A	B	C
1056-125	1.63"	1.63"	3.50"
1056-150	1.94"	1.94"	3.50"
1056-150/125	1.94"	1.63"	3.50"
1056-215	2.41"	1.84"	3.50"
1056-22	2.41"	2.41"	3.50"
1056-33	3.46"	3.46"	4.00"
1056-32	3.52"	2.38"	4.00"
1056-42	4.40"	2.35"	4.00"
1056-43	4.46"	3.52"	4.00"
1056-44	4.58"	4.58"	4.00"
1056-55	5.52"	5.52"	4.00"
1056-54	5.57"	4.26"	4.00"
1056-65	6.38"	5.54"	5.75"
1056-66	6.60"	6.60"	6.00"
1056-63	6.61"	3.38"	5.75"
1056-64	6.61"	4.46"	5.75"
1056-84	8.51"	4.38"	6.00"
1056-86	8.51"	6.22"	6.00"
1056-88	8.64"	8.64"	6.00"
1056-10-6	10.20"	6.20"	6.00"
1056-10-8	10.20"	8.43"	6.00"
1056-1010	10.63"	10.63"	6.00"
1056-1210	12.55"	10.65"	6.50"
1056-1212	12.55"	12.55"	6.00"
1056-12-8	12.55"	8.30"	6.50"
1056-1515	15.63"	15.63"	10.00"
1056-1512	16.14"	12.40"	5.50"

Find Everything Under the Sun at One of Our Convenient Branches

www.plumbers-supply-co.com



Hex Head Screw Requirements

Hex Head Screws Needed for Flange to Flange

Size of Flange	125/150# Number of Bolts	125/150# Size	250/300# Number of Bolts	250/300# Size
1"	4	1/2" x 1-3/4"	4	5/8" x 2-1/2"
1-1/4"	4	1/2" x 2"	4	5/8" x 2-1/2"
1-1/2"	4	1/2" x 2"	4	5/8" x 2-3/4"
2"	4	5/8" x 2-1/4"	8	5/8" x 2-3/4"
2-1/2"	4	5/8" x 2-1/2"	8	3/4" x 3-1/2"
3"	4	5/8" x 2-1/2"	8	3/4" x 3-1/2"
3-1/2"	8	5/8" x 2-3/4"	8	3/4" x 3-1/2"
4"	8	5/8" x 3"	8	3/4" x 4"
5"	8	3/4" x 3"	8	3/4" x 4"
6"	8	3/4" x 3-1/2"	12	3/4" x 4"
8"	8	3/4" x 3-1/2"	12	7/8" x 4-1/2"
10"	12	7/8" x 4"	16	1" x 5-1/2"
12"	12	7/8" x 4"	16	1-1/8" x 5-1/2"

Hex Head Screws Needed for 150# Butterfly Valves

Size of Flange	Wafer Style Number of Bolts	Wafer Style Size	Lug Style Number of Bolts	Lug Style Size
2"	4	5/8" x 4"	8	5/8" x 1-1/4"
2-1/2"	4	5/8" x 4-1/4"	8	5/8" x 1-1/2"
3"	4	5/8" x 4-1/2"	8	5/8" x 1-1/2"
4"	8	5/8" x 5"	16	5/8" x 1-3/4"
5"	8	3/4" x 5-1/2"	16	3/4" x 1-3/4"
6"	8	3/4" x 5-1/2"	16	3/4" x 2"
8"	8	3/4" x 6"	16	3/4" x 2-1/4"
10"	12	7/8" x 6-3/4"	24	3/4" x 2-1/4"
12"	12	7/8" x 7"	24	7/8" x 2-1/2"

Mechanical Joint Bolt Size

Mechanical Joint Bolt Size

Size	No.	Bolt Size	Bolt Length	Bolt Torque Foot/Lbs	Weight of Gland, Bolts and Gasket, Lbs	Pipe OD
*2	2	5/8	3	45-60	5	2.50
3	4	5/8	3	45-60	7	3.96
4	4	3/4	3-1/2	75-90	10	4.80
6	6	3/4	4	75-90	16	6.90
8	6	3/4	4	75-90	25	9.05
10	8	3/4	4	75-90	30	11.10
12	8	3/4	4	75-90	40	13.20
14	10	3/4	4-1/2	75-90	45	15.30
16	12	3/4	4-1/2	75-90	55	17.40
18	12	3/4	4-1/2	75-90	65	19.50
20	14	3/4	4-1/2	75-90	85	21.60
24	16	3/4	5	75-90	105	25.80
30	20	1	6	100-120	220	32.00
36	24	1	6	100-120	301	38.30
42	28	1-1/4	6-1/2	120-150	389	44.50
48	32	1-1/4	6-1/2	120-150	477	50.80

*Not included in AWWA C110.



PLUMBERS SUPPLY CO.

Everything Under The Sun.



PLUMBING / PVF
www.plumbers-supply-co.com



Our Plumbing/PVF divisions specialize in products for residential, commercial, institutional and industrial applications. We are ready to service you with a wide variety of in stock products for fixtures, piping, valves, fittings and parts. In addition to offering everything under the sun, our sales team offers a breadth of expertise and technical knowledge that will ensure your application and delivery requirements are met. Our sales team averages over 15 years' experience at Plumbers Supply Co.

- Specialize Quotations for large PVF jobs
- A team dedicated to not only taking your orders, but also to fill all waiting call orders at the time of placement, to ensure that your order is worked with the utmost of speed, accuracy, and professionalism
- Pipe fabrication on site: includes cutting and grooving up to 12", and threading up to 8"
- We offer three avenues of order procurement to suit your needs: Drive-Thru (Louisville Only), Will Call, or Delivery
- Tool rentals available for Press-fit systems, jack hammers, and pipe thawers, with more options in the future

PIPE / TUBE:

Gas Tubing • Steel Pipe (all types) • Stainless Steel Pipe • Brass Pipe • Chrome Pipe • Pex Tubing • Cast Iron (No Hub/Service Weight) • Underground (C900/Ductile Iron) • Copper Tube (all types/Soft & Hard) • Acid Waste



VALVES:

Gate • Globe • Ball • Check • Non-Slam • Check Blowdown • Triple Duty • Circuit Setters • Solenoid and Zone • Electric and Pneumatic • Actuators



FITTINGS:

PVC/ CPVC (SCH40, CST, SDR35, ADS, SCH80) • Acid Waste (Mechanical, Fusion, Glue Joint, Stablock) • Threaded/Flanged/Weld (Black, Brass, Cast Iron, Ductile, Weld, Thread o lets, Stainless) • Victaulic (Grooved, SS Press) • Gas Fittings (Risers, Meterloops, Flexible Tubing Fittings) • Copper (Solder, Propress, Sharkbite) • Pex (Uponor, Pex) • Cast Iron (No Hub, Service Weight)



PIPE ACCESSORIES:

Unistrut • All Thread Rod • Bolts/Nuts • Sammy Screws • Anchors of all Types • Flange Packs • Gaskets • Pipe Hangers • Pipe Insulation • Specialty Couplings • Test Balls/Plugs • Pipe Repair Clamps • Solder-All Types • Caulking Lead • Heating Cable • Flashings-All Types



DRAINS:

Floor • Roof • Trench • Cleanouts • Overflow • Floor Sinks • Greasetraps



CONTINUED ON BACK >>

KENTUCKY LOCATIONS Louisville Headquarters | P: (502)582-2261 | F: (502)540-0330 | (800)-626-5133 • Louisville East End Branch | P: (502)491-6850 | F: (502)491-6851
Bowling Green Branch | P: (270)782-8007 | F: (270)782-8013 • Lexington Branch | P: (859)255-0700 | F: (859)281-1393 • Elizabethtown Branch | P: (270)737-7473 | F: (270)766-1400

INDIANA LOCATIONS Evansville Branch | P: (812)425-3115 | F: (812)425-7919 • Indianapolis Branch | P: (317)783-2981 | F: (317)783-2987
Franklin Branch | P: (317)738-2777 | F: (317)738-3985 • Fishers Branch | P: (317)842-8787 | F: (317)842-8789 • Clarksville Branch | P: (812)206-7600 | F: (812)206-7601



PLUMBERS SUPPLY CO.

Everything Under The Sun.



PLUMBING / PVF
www.plumbers-supply-co.com



WATER HEATERS RESIDENTIAL:

Tank Type Gas/Electric • Tankless • Hybrid
• Solar • Energy Star • Point of Use • Parts • Accessories



DRINKING FOUNTAINS & COOLERS:

Outdoor & Indoor Freestanding • Wall Hung • ADA Bottle Filler



MISCELLANEOUS TOOLS:

Shovels • Hard Hats • Tape Measures • Wood Rulers • Wraparound • Caulk Guns • Gloves • Dust Masks • Safety Glasses • Screwdrivers • Pliers • Files • Lead Packing Irons • Flashlights • Batteries • Duct Tape • Hydrant Keys • Plungers • Water Gate Shutoff • Knives & Sharpeners • Nut Drivers



FITTINGS:

Tank Type Gas/Electric • Hybrid • ASME • Boilers



PUMPS:

Sump • Battery and Water Back Up • Sewage & Waste • Effluent • Grinder • Alarm • Condensate • Pressure Booster Systems



WRENCHES:

Sump • Battery and Water Back Up • Sewage & Waste • Effluent • Grinder • Alarm • Condensate • Pressure Booster Systems



RENTALS:

Jack Hammer • Pro Press • Viega XLC Jaws • Victualic SS Press • Pipe Thawers



PIPE ACCESSORIES:

Faucet Repair Parts • Toilet Repair Parts • Lavatory/Tub Drains • Water Supply Lines • Water Supply Valves • Tubular Brass • Tubular Plastic • Teflon Tape • Sand/Grit Cloth • Basket Strainers • Duct Tape • Access Doors



ONSITE WASTE WATER:

Pumps • Effluent Filters • Step Systems • Controls • Treatment systems • Accessories



DRAIN CLEANING & DIAGNOSTICS:

Hand tools • Toilet & Urinal Augers • Machines • Jetters & Accessories • Camera & Video • Micro Reels • Tracking • Laser Meter • Combustible Gas



We have locations throughout Kentucky and Indiana.

Louisville Headquarters | P: (502)582-2261 | F: (502)540-0330

Plumbers Supply Co.
1000 E. Main Street
Louisville, KY 40206





PLUMBERS SUPPLY CO.

Everything Under The Sun.

HVAC
www.plumbers-supply-co.com



As a York distributor, our HVAC division offers the only complete line of heating and cooling products still manufactured in the U.S.A.. With investments of over \$200 million in product innovations over the last five years, Johnson Controls has paved the way for York dealers to offer their customers more choices resulting in increased dealer profits. As a DREAM 50 DEALER, take advantage of the many lead generation marketing programs we offer to increase your sales and then manage those new profits through our business support training.

Our Value Services Include:

- Professional In-Home Selling Tools Producing Higher Closing Rates
- Journeymen and Master's Hours Training
- Business Financial Management Training
- Retail Sales Training
- Technical Training
- Technical Support Both Phone and Job-site
- Commercial Application and Design Support
- Source One After Market Replacement Components
- Business Consulting and Strategic Planning
- Marketing Support Programs to Grow Your Business

HVAC EQUIPMENT BRANDS:

York (Residential, Commercial) • Samsung •
 Quietside (Mini-Splits) • Modine (Unit Heater,
 Make Up Air) • Renewair (Energy Recovery) •
 Stylecrest (Mobile Home) • Amana (PTACs) •
 Heat Controller (Geothermal) •
 Cozy (Wall/Room Heaters)



COMPRESSORS:



REGISTERS, GRILLS & DIFFUSERS:

Floor • Sidewall • Return Air • Filter Grills •
 Spiral • T-Bar



SOLID STATE CONTROLS:

Furnace Circuit Boards • Defrost Timers • Time
 Delay Relays • Source 1 • Direct Replacements
 for Most Major OEM Controls



IAQ PRODUCTS:

Humidifiers • Bypass • Power Air Cleaners •
 Electronic • Media • UV Lights • Thermostats •
 Energy Recovery Ventilator



SHEET METAL PRODUCTS:

Trunk Duct • Metal Fittings • Round and
 Oval Pipe • Spiral Pipe and Fittings (Job
 Quotes • Labor Savers • Filter Housing



INSTALLATION ITEMS:

A/C Whips • Black Iron Fitting (1/2", 3/4") •
 Disconnects • PVC Pipe and Fitting (1/2",
 2", 3") • Refrigeration Tubing • Romex
 Fitting • Screws • Silicone • Solder •
 Thermostat Wire • Circuit Breakers •
 Plenum Wire • Condenser Pads •
 Copper Fittings • Drain Pan • Foam
 Sealants • EMT Pipe and Fittings •
 Dryer Vent and Hoods



FLEX/INSULATION:

Flex Duct • Duct Liner • Duct Wrap •
 Duct Board • Sleeve Insulation •
 Thermo-Pan • Insulation • Adhesives



B-VENT:





SERVICE ITEMS (ACCESSORIES):

York OEM Parts • Capacitors • Contactors
• Filter Driers • Belts • Hard Start Kits • Hot
Surface Igniters • Refrigerant Flushes • Coil
Cleaners • Relays • Thermocouples •
Transformers • Leak Detectors • Thermo
Trap • Access Fittings • Refrigerant



FILTERS:

Fiber • Pleated • Media • Humidifier



CONDENSATE PUMPS:



HVAC/R SERVICE PRODUCTS:

Test Instruments • Gauges • Hoses • Vacuum
Pumps • Recovery Units • Welding Equipment



TAPE:

Premium Cloth • Foil • UL 181A Listings



REFRIGERANT RECOVERY UNIT:



MOTORS:

Condenser • Evaporator



MANIFOLD SETS & HOSES:



MANIFOLD SETS & HOSES:



OUR LOCATIONS

KENTUCKY LOCATIONS

-  Louisville HVAC | P: (502) 582-2230 | (866) 921-4822 | F: (502) 581-1279
- Louisville East End Branch | P: (502) 491-6850 | (866) 817-7246 | F: (502) 491-6851
-  Bowling Green Branch | P: (270) 782-8007 | (800) 248-3385 | F: (270) 782-8013
-  Lexington Branch | P: (859) 255-0700 | (800) 467-7586 | F: (859) 281-1393
- Elizabethtown Branch | P: (270) 737-7473 | (866) 459-7473 | F: (270) 766-1400

INDIANA LOCATIONS

-  Evansville Branch | P: (812) 425-3115 | (800) 457-3048 | F: (812) 425-7919
- Indianapolis Branch | P: (317) 783-2981 | (800) 866-2981 | F: (317) 472-8990
- Franklin Branch | P: (317) 738-2777 | F: (317) 738-3985
- Fishers Branch | P: (317) 842-8787 | (800) 439-9804 | F: (317) 842-8789

 Locations carry HVAC materials.

 Locations carry OEM parts only.





PLUMBERS SUPPLY CO.

Everything Under The Sun.



UNDERGROUND
www.plumbers-supply-co.com



WATER CONTROL PRODUCTS:

Backflow Preventers • Single Checks • Double Checks • RPZs • Air Gaps • Setter Assemblies • In-Building Risers • Automatic Control Valves • Pressure Regulators • Relief Valves • Back-flow Enclosures



PIPE:

Ductile Iron • Tyton Joint / MJ • PVC • Pressure • Sewer • Service Copper Tubing • ADS Drain Piping



FITTINGS:

DI Mechanical Joint • Compact • Flanged • Solvent Weld • HDPE • Brass • PVC • Sewer / Pressure • Steel • Joint Restraints • Storm Culvert and Leachfield Systems



HYDRANTS AND VALVES:

OS&Y • NRS Gate Valves • Flanged and Mechanical • Fire Hydrants • Tapping Valves • Tapping Sleeves • Eclipse Post Hydrants • Indicator Post • Butterfly Valves • Check Valves • Pressure Reducing Valves • Altitude Valves



WATER SERVICE:

Corp Stops • Curb Stops • Brass Saddles • Meter Setters • Valve and Meter Boxes • Manhole Covers • SS Tapping Sleeves • Restraints • Repair Clamps • Service Saddles • Couplings





TOOLS AND ACCESSORIES:

Std Accessories • Tracer Wire • Pipe Detection Tape • Water and Sewer • Flange Packs • Poly Pipe Wrap • Silt Fencing, Mega Lugs and Grip Rings • Power Threading and Roll Grooving Tools • Pipe Cutters and Wrenches





OUR LOCATIONS

KENTUCKY LOCATIONS

 Louisville Headquarters | P: (502) 582-2261 | (800) 626-5133 | F: (502) 540-0330
 Louisville East End Branch | P: (502) 491-6850 | (866) 817-7246 | F: (502) 491-6851
 Bowling Green Branch | P: (270) 782-8007 | (800) 248-3385 | F: (270) 782-8013
 Lexington Branch | P: (859) 255-0700 | (800) 467-7586 | F: (859) 281-1393
 Elizabethtown Branch | P: (270) 737-7473 | (866) 459-7473 | F: (270) 766-1400

INDIANA LOCATIONS

 Evansville Branch | P: (812) 425-3115 | (800) 457-3048 | F: (812) 425-7919
 Indianapolis Branch | P: (317) 783-2981 | (800) 866-2981 | F: (317) 472-8990
 Franklin Branch | P: (317) 738-2777 | F: (317) 738-3985
 Fishers Branch | P: (317) 842-8787 | (800) 439-9804 | F: (317) 842-8789
 Clarksville Branch | P: (812) 206-7600 | F: (812) 206-7601

 Locations carry underground materials.  Locations carry fire sprinklers.





STEEL SPRINKLER PIPE:

Schedule 10 Roll Grooved and Schedule 40 PE, RG, T&C • Black • Galvanized • Lightwall Threadable Pipe • Import and Domestic



WATER CONTROL PRODUCTS:

Backflow Preventers • Single Checks • Double Checks • RPZs • Air Gaps • Setter Assemblies • In-Building Risers • Automatic Control Valves • Pressure Regulators • Relief Valves • Test and Drain Valves • Backflow Enclosures



CPVC PIPE AND FITTINGS:

CPVC Pipe and Fittings including TorqueSafe™ Gasket Sealed Head Adapter Fittings



FABRICATION SERVICES:

Cut • Thread • Groove

THREADED / FLANGED / WELD FITTINGS:

Cast Iron • Ductile Iron • Black and Galvanized Malleable Threaded • Brass Threaded • Cast Iron Flanged Fittings • Cast Iron Threaded Flanges • Weld Fittings STD / XH • Weld Flanges Slip-On • Threaded • Weldneck 150# / 300# • Thread-O-Lets • Groove-O-Lets



PIPE ACCESSORIES:

All Thread • Nuts • Bolts • Standard and Sprinkler Hangers • Seismic Bracing • Sammy Screws



FIRE HOSE EQUIPMENT:

Hose Cabinets • Valve Cabinets • Fire-Rated U.L. Cabinets • Hoses and Accessories • Hose Valves • Pressure Regulating Valves • Hose Gate Valves • Fire Dept. Connections • Monitors and Nozzles



FIRE PROTECTION ACCESSORIES:

Escutcheons • Headguards • Spare Headboxes • Fire Alarm Bells • Sprinkler ID Signs • Gauges • Sprinkler Extensions • Lube • Super Dope • Waterflow Switches • Pressure Switches • Supervisory Switches



FIRE PUMPS:

Packaged Fire Pumps (Electric Drivers, Diesel Drivers) • Pumps (Inline, Horizontal Split Case, Vertical Turbine)



FIRE STOP PRODUCTS:

Intumescent Fire Stop Caulk • Collars • Pillows • Sausages Tubes • Mineral Wool



GROOVED FITTINGS AND VALVES:

Grooved Firelock Fittings and Couplings • Firelock Flange Adapters • Check Valves and Riser Check Valves • Grooved Butterfly Valves • Riser Manifold Assemblies • Mechanical Outlet Tees



SPRINKLER HEADS

Sprinkler Heads (Standard and Quick Response, Decorative, Concealed, Extended Coverage, Dry Heads, Institutional Heads, Storage Heads, ESFR K14, K17, K22, Residential Heads, Nozzles) Control Mode



VALVES AND ACCESSORIES:

Valves (Dry Valves and Alarm Valves, Check and Riser Check Valves, Special Hazard / Systems, Deluge, Preaction) • Accessories (Escutcheons, Sprinkler Guards, Wrenches, Accelerator, Air Compressors, Residential Risers, Commercial Riser Manifolds)



FLEXIBLE SPRINKLER DROPS:

31" – 72" UL (Unbraided) and FM (Braided) Drops (Specific Application Uses for Institutional, Clean Room Applications and Duct Systems) • 1-BEE² Brackets Available in 24 and 48" Widths • Both Straight and 90° Reducers Available in 1/2" and 3/4" for Sprinklers





TOOLS AND CHEMICALS:

Threading Machines • Hand Tools • Pipe Dope • Cutting Oil • Cement • Tool Blades • Hole Saws









OUR LOCATIONS

KENTUCKY LOCATIONS

-  Louisville Headquarters | P: (502) 582-2261 | (800) 626-5133 | F: (502) 540-0330
-  Louisville East End Branch | P: (502) 491-6850 | (866) 817-7246 | F: (502) 491-6851
-  Bowling Green Branch | P: (270) 782-8007 | (800) 248-3385 | F: (270) 782-8013
-  Lexington Branch | P: (859) 255-0700 | (800) 467-7586 | F: (859) 281-1393
-  Elizabethtown Branch | P: (270) 737-7473 | (866) 459-7473 | F: (270) 766-1400

INDIANA LOCATIONS

-  Evansville Branch | P: (812) 425-3115 | (800) 457-3048 | F: (812) 425-7919
-  Indianapolis Branch | P: (317) 783-2981 | (800) 866-2981 | F: (317) 472-8990
-  Franklin Branch | P: (317) 738-2777 | F: (317) 738-3985
-  Fishers Branch | P: (317) 842-8787 | (800) 439-9804 | F: (317) 842-8789
-  Clarksville Branch | P: (812) 206-7600 | F: (812) 206-7601

 Locations carry underground materials.  Locations carry fire sprinklers.





HYDRONICS / PUMPS
www.plumbers-supply-co.com



Our Hydronics Division specializes in the application and sale of radiant systems, hot water, chilled water, steam equipment and specialties for the residential, commercial, institutional and industrial markets.

Value added services include plan and specification take-offs, design/build consultation and quotations, system and component problem solving, application engineering, site surveys, field visits and after sales support.

- Commercial Pumps, Booster Systems, Chilled Water/Heating Water Integrated Packages, Controls
- Fire Pumps, Jockey Pumps, Controllers, Packaged Systems with or without Enclosures
- Circulators, Boiler Feed, Condensate, Regenerative Turbine and End Suction Pumps
- Effluent, Waste Handling Pumps, Packaged Sump Lift Stations
- Suction Diffusers, Triple Duty Valves, Expansion Tanks, Air Separators
- Flexible Connectors, Expansion Compensators, Pipe Guides
- Steam Traps, Regulators, Heat Exchangers, Clean Steam Systems, Condensate Recovery, Valves
- Pressure Gauges, Thermometers, Temperature Regulators
- Storage Tanks, Steam and Hot Water Boilers
- T&P, Pressure Relief, Pressure Regulating Valves, Backflow Preventers and Radiator Valves
- Steam and Hot Water Unit Heaters
- Boiler Feed and Low Water Cut-Off Controls
- Radiant Piping Systems
- Fabrication Services: Pipe Cutting and Threading through 12", Roll-Grooving through 16"



FACTORY REPRESENTATIVE
- COMMERCIAL
- RESIDENTIAL
- FIRE

PUMPS:

Circulators • Centrifugal • Sump • Dry Pit • Boiler Feed • Chemical Feed • Condensate • Industrial Coolant • Metering • Sewage and Waste Water • Pressure Booster Systems • Rainwater • Regenerative Turbines • Fire Pumps • Fire Systems • Fire Pump Enclosures



WASTEWATER:

Pumps • Effluent Filters • Step Systems • Treatment Systems • Controls • Accessories



HEAT TRANSFER:

Shell and Tube / Plate and Frame Heat Exchangers • Steam and Hot Chilled Water Coils



BOILER ROOM / STEAM SPECIALTIES:

ASME Expansion Tanks • Air Separators • Pressure Vessels • Steam Traps • Filters • Controls • Regulators • Strainers • Pipeline Auxiliaries



VALVING / ACTUATION:

Gate • Globe • Ball • Check • Non-Slam Check • Blowdown • Triple Duty • Circuit Setters • Solenoid and Zone • Electric and Pneumatic Actuators



BOILERS:

Space Heating • Steam • Hot Water and Domestic Water



CONTROLS:

Boilers Safety Controls • Flow Switches • Gauges • Thermometers • Control Valves • Temperature and Pressure Regulators • Fire Pump • Jockey Pump Controllers



OTHER PRODUCTS:

Fin Tube Radiation • Unit Heaters • Flex Connectors • Vibration/Seismic Control • Radiant Tubing • Fittings and Controls



KENTUCKY LOCATIONS Louisville Headquarters | P: (502)582-2261 | F: (502)540-0330 | (800)-626-5133 • Louisville East End Branch | P: (502)491-6850 | F: (502)491-6851
Bowling Green Branch | P: (270)782-8007 | F: (270)782-8013 • Lexington Branch | P: (859)255-0700 | F: (859)281-1393 • Elizabethtown Branch | P: (270)737-7473 | F: (270)766-1400

INDIANA LOCATIONS Evansville Branch | P: (812)425-3115 | F: (812)425-7919 • Indianapolis Branch | P: (317)783-2981 | F: (317)783-2987
Franklin Branch | P: (317)738-2777 | F: (317)738-3985 • Fishers Branch | P: (317)842-8787 | F: (317)842-8789 • Clarksville Branch | P: (812)206-7600 | F: (812)206-7601

Part #	Page	Part #	Page	Part #	Page	Part #	Page
-	R-6, R-9	0067451	C-38	0123014	I-46	0296844	C-71
0006630	C-10	0067452	C-38	0124.3000	D-9	0297254	C-71
0006635	C-10	0067453	C-38	012640-45	G-167	0297450	C-71
0006643	H-37	0067454	C-38	013059-005	L-22	029819-001	L-22
0007542	C-71	0067461	C-38	013429	L-22	029819-002	L-22
0007713	C-72	0069717	C-70	0138457	C-38	029967-002	L-22
0007726	C-72	0069721	I-46	0138458	C-38	030029-005	L-22
002711-40	G-167	0069974	C-70	0145728	H-35	0301-0100	A-134
003402	K-74	0070311	C-70	0145729	H-36	0301082PK	G-123, G-125, G-130
003903	K-74	0070322	C-70	014955	K-66	0301168	G-123, G-125
0045624	C-72	0070336	C-70	0153109	C-37	0301172PK	G-123
004705	K-74	0088-0004-001	D-17	0153614	C-37	0301255	G-132
004740	K-74	0088-0005-001	D-17	0154820	C-37	0302390	G-123, G-125
004741	K-74	0088-0006-001	D-17	0154830	C-37	0303431	C-71
004755	K-74	0090-0090-082	D-18	0156481	C-37	0305329	G-129
0049524	C-70	0091-1004-001	O-11	0156731	C-37	0306093	G-130
0052977	C-70	0091-1011-001	O-11	0158774	C-37	0306125	G-123, G-129
0053195	C-70	0091-1060-001	O-11	0163720	C-37	0306140	G-123, G-129, G-130
0054139	C-70	0091-1087-001	O-11	0163725	C-37	0306146	G-123, G-129, G-130, G-131
0054350	C-70	0091-1143-001	O-11	0163765	C-37	030774-006	L-23
005588	K-74	009704	K-68	0190128	C-37	030774-008	L-22
0057588	C-70	0101.3000	D-9	0190893	C-37	0308801	G-123, G-125, G-129
0059844	C-70	0102.3000	D-9	0191.3000	D-9	0308803	G-132
0059845	C-70	01020100	L-5	0192.3000	D-9	0308805	G-132
0061657	C-10	0103.3000	D-9	0193.3000	D-9	0308807	G-132
0061783	C-10	010385-45	G-167	0194.3000	D-9	031011-001	L-22
0061791	C-10	010386-45	G-167	0195.3000	D-9	0314016	G-132
0061793	C-10	010389-45	G-168	0201.3000	D-9	0314017	G-132
0061854	C-11	010392-45	G-167	0202.3000	D-9	0315120	C-37
0061855	C-11	0104.3000	D-9	0203.3000	D-9	0315130	C-37
0061877	C-11	0105.3000	D-9	0204.3000	D-9	0317004PK	G-125
0061888	C-9	0106.3000	D-9	0204.3000	D-9	031765-001	L-22
0061913	C-9	0108.3000	D-9	0204141	G-77	0318023PK	G-132
0061935	C-9	011-2302-00	F-110	0205.3000	D-9	0318033PK	G-132
0061982	C-11	011-2364-00	F-110	0206.3000	D-9	0318825	C-37
0062020	C-5	011-2365-00	F-110	0208.3000	D-9	0318835	C-37
0062094	C-6	011-2365-06	F-110	0210.3000	D-9	032045-002	L-22
0062131	C-5	011-2390-RH	F-111	0210156440	A-5	032046-001	L-22
0062306	C-5	011-2391-LH	F-111	0254480	C-37	0323014	G-133
0062427	C-5	011-2673	F-111	0254702	C-37	0323015	G-133
0062616	C-5	011-7000-00	F-110	0256651	C-37	0323016	G-133
0062681	C-5	011-7001-00	F-110	0256661	C-37	0323057	G-133
0062773	C-8	0110.3000	D-9	0257564	C-37	0323210	G-133
0062774	C-8	01101502	A-5	0259685	C-37	0325105	G-129
0062775	C-8	01101503	A-5	0259705	C-37	0325160	G-129
0062776	C-8	01101505	A-5	027040-007	L-22	0325176	G-128
0062777	C-8	01101525	A-5	027205	L-22	0325177	G-128
0062920	C-6	01101528	A-5	0274428	C-36	032799-005	L-22
0062921	C-6	0110156440	A-5	0274513	C-36	0328060	C-71
006300204	I-39	0111603	C-9	0274598	C-36	0336390	C-11
0063010	C-6	0111604	C-9	0274683	C-36	0336400	C-11
0063011	C-6	0111764	C-10	0274751	C-36	0336410	C-11
0063020	C-6	0112.3000	D-9	0274836	C-36	0336510	C-11
0063030	C-6	011276-45	G-166	0274934	C-36	0336515	C-11
0063052	C-9	011278-25	G-166	0275054	C-36	0339980	C-11
0063055	C-11	011355-45	G-167	0275264	C-36	0339985	C-11
0063060	C-72	0114.3000	D-9	0275404	C-36	0339990	C-11
0065-0002-003	D-17	0116.3000	D-9	0275600	C-36	034019	K-74
0065-0003-003	D-17	011616-25	G-167	0276050	C-36	034046	K-74
0065-0004-003	D-17	011617-25	G-167	0276980	C-36	034086	K-74
0065-0005-003	D-17	0118-0318-009	D-18	0277010	C-36	0342692	C-38
0065-0006-003	D-17	0118-0319-009	D-18	0278030	C-36	0345154PK	G-129
0065-0007-003	D-17	0118.3000	D-9	0278480	C-36	0348450	C-37
0066090	C-36	0120.3000	D-9	0292.3000	D-9	035421-001	L-22
0066100	C-36	01220153	L-5	0293.3000	D-9		
0066132	C-36	0123005	I-46	0294.3000	D-9		
0067450	C-38	0123006	I-46	029603-004	L-22		
				0296600	C-71		

PART INDEX

Part Number Index



PART INDEX

Part #	Page	Part #	Page	Part #	Page	Part #	Page
0354917.....	C-11	0525585.....	C-44	0887236.....	C-8	10-0748.....	K-71
0358553.....	C-36	0525603.....	C-44	0887270.....	C-6	10-0761.....	K-67
0360-0270-210.....	D-19	0525639.....	C-44	0887271.....	C-6	10-0763.....	K-67
0360-0396-210.....	D-19	0525657.....	C-44	0887280.....	C-6	10-0764.....	K-67
0360-1310-210.....	D-19	0525687.....	C-44	0887297.....	C-6	10-0772.....	K-67
0362006.....	G-102	053559.....	A-202	0887300.....	C-6	10-0789.....	K-73
0371270.....	C-37	0559115.....	G-77	0887309.....	C-6	10-10-007.....	P-23
0371271.....	C-37	0559116.....	G-77	0887541.....	C-6	10-10-010.....	P-23
0372271.....	C-37	0559119.....	G-77	0887545.....	C-6	10-10-031.....	P-14
0372273.....	C-37	0601-100.....	A-134	0887547.....	C-6	10-10-085.....	P-23
03810805.....	L-5	0612AA.....	A-134	0887730.....	C-8	10-10-087.....	P-23
03810808.....	L-5	0615-0020IB.....	A-134	0887750.....	C-8	10-10-098.....	P-15
03820000.....	L-5	0622AA.....	A-135	0887751.....	C-8	10-1037.....	K-70
03820006.....	L-12	0631AA.....	A-135	0887752.....	C-8	10-1041.....	K-70
03820007.....	L-5	0651-0020.....	A-134	0887785.....	C-6	10-1044.....	K-70
0382008.....	C-36	0651-0100.....	A-134	0887787.....	C-6	10-1106.....	K-70
0382328.....	C-36	068524.....	C-70	0888141.....	C-8	10-1110.....	K-70
0382570.....	C-36	0699ST.....	A-135	0888142.....	C-8	10-1305.....	K-74
0382820.....	C-36	07-001.....	N-22	0888143.....	C-8	10-1306.....	K-74
0383020.....	C-36	0725032.....	H-36	0888144.....	C-8	10-1366.....	K-74
0383310.....	C-36	0755-Z24.....	I-29	0888526.....	C-6	10-1450.....	K-67
0383542.....	C-36	0755-Z36.....	I-29	0899244.....	C-9	10-1494.....	K-73
0383792.....	C-36	08-0400.....	Q-24	0930H.2.15.....	C-42	10-1964.....	K-71
0384042.....	C-36	08-0401.....	Q-24	0930J.212.15.....	C-42	10-2123.....	K-66
0384292.....	C-36	08-1112-20.....	I-39	094032.....	K-74	10-2421.....	K-74
0385717.....	C-7	0815-0020IB.....	A-134	09407-B38EW14-18.....	Q-70	100-0006.....	F-107
0385718.....	C-7	0825211.....	C-74	0955-04.....	Q-66	100-7.....	F-124
0385719.....	C-7	0830905.....	C-72	1-099XKJKNF.....	G-12	100-8.....	F-124
0385811.....	C-7	0830910.....	C-72	1-099XTD.....	G-12	10008.....	P-22
0387044.....	C-5	0830918.....	C-72	1-099XTJKNF.....	G-12	10010.....	P-21
0387054.....	C-5	0830920.....	C-72	1-100XKJKNF.....	G-12	1001500.....	F-107
0387082.....	C-5	0830945.....	C-72	1-100XTD.....	G-12	1002-64EC.....	D-4
0387121.....	C-7	0830946.....	C-72	1-100XTJKNF.....	G-12	1006.....	M-119
0387129.....	C-7	0830950.....	C-72	1-12AC.....	H-29	1007.....	M-119
0387164.....	C-7	0830965.....	C-72	1-12DEC.....	H-30	100EM4.....	Q-39
0387184.....	C-7	0830985.....	C-72	1-12DLC.....	H-30	100EM5.....	Q-39
0388001.....	C-11	0831010.....	C-72	1-12KC-C.....	H-29	101-0238-12.....	D-19
0388002.....	C-11	0881376.....	C-10	1-20AC.....	H-29	101-0350-12.....	D-19
0392208.....	H-27	0881378.....	C-10	1-20DLC.....	H-30	101-0400-12.....	D-19
0393007.....	G-123, G-129, G-130	0881380.....	C-10	1-20KC-C.....	H-29	101-0450-12.....	D-19
0401-0100.....	A-134	0881382.....	C-10	1-30AC.....	H-29	101-0480-12.....	D-19
0401-0250.....	A-134	0881385.....	C-10	1-350.....	C-12	101-0525-12.....	D-19
0402-0010.....	A-134	0881399.....	C-10	1-36AC.....	H-29	101-0663-12.....	D-19
0402-0100.....	A-134	0881576.....	C-10	1-375.....	C-13	101-0690-12.....	D-19
0404-0010.....	A-134	0881577.....	C-10	1-72C.....	H-30	101-0863-12.....	D-19
0412AA.....	A-134	0886999.....	C-6	1-975XL.....	C-13	101-0905-12.....	D-19
0418-1001.....	A-201	0887120.....	C-7	1/2X12STUB-10.....	A-145	101-1075-12.....	D-19
0418-1201.....	A-201	0887121.....	C-7	10-0017.....	K-70	101-1275-12.....	D-19
0421AA.....	A-134	0887126.....	C-7	10-0032.....	K-71	101-541.....	C-18
0422AA.....	A-135	0887130.....	C-7	10-0033.....	K-71	101-593.....	C-17
0424-1001.....	A-201	0887133.....	C-6	10-0034.....	K-71	101-594.....	C-17
0424-1201.....	A-201	0887134.....	C-6	10-0055.....	K-71	101-643.....	C-18
0424-1601.....	A-201	0887138.....	C-6	10-0064.....	K-71	10201.....	P-21
0432AA.....	A-135	0887144.....	C-6	10-0125.....	K-69	104442-000.....	K-56
0447-1001.....	A-201	0887170.....	C-11	10-0126.....	K-73	105-0001.....	K-67
0447-1201.....	A-201	0887171.....	C-11	10-0225.....	K-70	105-0010.....	K-67
0447-1601.....	A-201	0887172.....	C-11	10-0230.....	K-71	105010.....	M-111
0451-0100.....	A-134	0887182.....	C-6	10-0329.....	K-70	105012.....	M-111
0451-0250.....	A-134	0887185.....	C-6	10-0330.....	K-70	105014.....	M-111
0454-0010.....	A-134	0887207.....	C-6	10-0331.....	K-68	10506.....	M-111
0464AA.....	A-135	0887210.....	C-8	10-0380.....	K-70	10507.....	M-111
0465AA.....	A-135	0887211.....	C-8	10-0394.....	K-69	10508.....	M-111
0473-0100BS.....	A-134	0887213.....	C-8	10-0399.....	K-69	105110.....	M-112
0490AA.....	A-135	0887216.....	C-8	10-0420.....	K-68	105112.....	M-112
05014A157.....	K-79	0887217.....	C-8	10-0438.....	K-71	105114.....	M-112
0525567.....	C-44	0887223.....	C-8	10-0623.....	K-72	105116.....	M-112
		0887235.....	C-8	10-0741.....	K-70	10516.....	M-112

Part #	Page	Part #	Page	Part #	Page	Part #	Page
10517.....	M-112	10C183.....	K-18	110-0863-6.....	D-18	1137.....	M-119
10518.....	M-112	10C199.....	K-18	110-10.....	A-172	114-350.....	C-12
105189-011.....	K-55	10C201.....	K-18	110-12.....	A-172	114-375.....	C-13
105189-041.....	K-55	10C235.....	K-18	110-15.....	A-172	114-604.....	H-35
105210-041.....	K-55	10C257.....	K-18	110-20.....	A-172	114-609.....	H-35
10541735.....	M-115	10C402.....	K-18	110-25.....	A-172	114-704.....	H-35
10553235.....	M-115	10C464.....	K-16	110-30.....	A-172	114-709.....	H-35
106010.....	M-109	10C482.....	K-18	110-40.....	A-172	114-903.....	H-36
106012.....	M-109	10C486.....	K-18	110-60.....	A-172	114-913.....	H-36
106014.....	M-109	10C489.....	K-17	1100-GN2A-E3-317.....	G-11	1145.....	M-119
10603.....	M-109	10C502.....	K-18	1101065.....	M-120	1146.....	M-119
10604.....	M-109	10C526.....	K-17	1101066.....	M-120	1147.....	M-119
106049-000.....	K-56	10C538.....	K-17	1101067.....	M-120	114910.....	M-112
10605.....	M-109	10C650.....	K-18	110123-120.....	K-60	114914.....	M-112
106050-000.....	K-56	10GV12A.....	M-12	110123-121.....	K-60	11496.....	M-112
10606.....	M-109	10GV18.....	M-12	1101267.....	M-120	11497.....	M-112
10607.....	M-109	10GV36.....	M-12	110140-020.....	K-55	11498.....	M-112
106074-041.....	K-55	10GVF.....	M-12	110140-021.....	K-55	115010.....	M-112
10608.....	M-109	10GVFF.....	M-12	110140-022.....	K-55	115012.....	M-112
10609.....	M-109	10GVL45.....	M-12	110140-023.....	K-55	115014.....	M-112
106158-000.....	K-56	10GVL90.....	M-12	110140-024.....	K-55	115016.....	M-112
106284-132.....	K-51	10GVSC.....	M-12	110140-025.....	K-55	115018.....	M-112
106592-000.....	K-56	10GVVT.....	M-12	110140-026.....	K-55	115020.....	M-112
1066.....	M-120	10RDH.....	M-10	110140-027.....	K-56	11503.....	M-112
107-143.....	C-35	10RF.....	M-10	110140-028.....	K-55	11504.....	M-112
107-144.....	C-35	10RM.....	M-10	110140-030.....	K-55	11505.....	M-112
107-164.....	G-192	10RN12.....	M-10	110140-031.....	K-56	11506.....	M-112
107-165.....	G-193	10RP18.....	M-10	110140-032.....	K-55	11507.....	M-112
107-195.....	G-193	10RP24.....	M-10	110140-033.....	K-56	11508.....	M-112
107408.....	K-21	10RP3.....	M-10	110184.....	M-115	11509.....	M-112
10743-WSSCTB.....	Q-38	10RPA.....	M-10	110186.....	M-115	1155.....	M-120
10771-FLK1.....	Q-31	10RS.....	M-10	110210888.....	M-115	1156.....	M-120
108-0001.....	K-73	11-0045H.....	I-19	1102128108.....	M-115	1157.....	M-120
108-152.....	G-192	11-0975C.....	I-20	110212888.....	M-115	116431-132.....	K-52
108-153.....	G-192	11-0975H.....	I-20	1102148108.....	M-115	116439-132.....	K-52
108-154.....	G-192	11-1522.....	I-19	1102148128.....	M-115	116451-132.....	K-52
108-155.....	G-192	11-4110C.....	I-19	1102168108.....	M-115	116475-132.....	K-52
10833-800RDG.....	Q-68	11-4110H.....	I-19	1102168128.....	M-115	116491-136.....	K-52
1086265.....	B-32	110-0084-3.....	D-18	1102168148.....	M-115	1165.....	M-120
1086402.....	P-28	110-0084-6.....	D-18	1102188148.....	M-115	116511-132.....	K-53
1086422.....	P-28	110-0105-3.....	D-18	1102208148.....	M-115	116515-136.....	K-53
1086526.....	B-32	110-0105-6.....	D-18	1102208168.....	M-115	1166.....	M-120
1086527.....	B-32	110-0132-3.....	D-18	1102228188.....	M-115	116621-000.....	K-59
1086550.....	P-28	110-0132-6.....	D-18	110223-305.....	K-53	116621-003.....	K-59
1086636.....	P-28	110-0166-3.....	D-18	110223-306.....	K-53	1167.....	M-120
1087407.....	P-28	110-0166-6.....	D-18	110223-307.....	K-53	117-10.....	A-172
1087625.....	P-28	110-0190-3.....	D-18	110223-308.....	K-53	117-12.....	A-172
1087633.....	P-28	110-0190-6.....	D-18	110223-310.....	K-53	117-15.....	A-172
1087636.....	P-28	110-0238-12.....	D-18	1102248208.....	M-115	117-20.....	A-172
1087637.....	P-28	110-0238-3.....	D-18	1102248228.....	M-115	118-30.....	A-172
1087668.....	P-28	110-0238-6.....	D-18	1102308248.....	M-115	118-754-300.....	K-15
1087737.....	B-32	110-0288-3.....	D-18	1102308268.....	M-115	119750.....	K-31
1087780.....	P-28	110-0288-6.....	D-18	1104DSC.....	D-8	11B135.....	K-18
10901.....	H-12	110-0350-12.....	D-18	110660.....	M-118	11B146.....	K-18
10949-06A1416.....	Q-71	110-0350-3.....	D-18	1106DSC.....	D-8	11B159.....	K-18
10951-06A1816.....	Q-71	110-0350-6.....	D-18	1108DSC.....	D-8	11B160.....	K-18
10B012.....	K-17	110-0450-12.....	D-18	11101501.....	A-5	11B161.....	K-18
10B866.....	K-18	110-0450-3.....	D-18	1110DSC.....	D-8	11B163.....	K-18
10B868.....	K-18	110-0450-6.....	D-18	1112DSC.....	D-8	11B164.....	K-18
10B869.....	K-18	110-05.....	A-172	11138.....	M-116	11B309.....	K-18
10B985.....	K-18	110-0556-3.....	D-18	111510.....	M-121	11C.....	A-60
10B987.....	K-18	110-0556-6.....	D-18	112-350.....	C-12	12-205-08.....	C-39
10C034.....	K-17	110-0663-12.....	D-18	112-375.....	C-13	12-206-08.....	C-39
10C053.....	K-17	110-0663-3.....	D-18	112-850.....	C-27	12-208-08.....	C-39
10C055.....	K-17	110-0663-6.....	D-18	113-071-365.....	K-14	12-314-00.....	F-44
10C107.....	K-17	110-07.....	A-172	1135.....	M-119	12-354-00.....	F-45
10C161.....	K-18	110-0863-12.....	D-18	1136.....	M-119	12-384-00.....	F-45

PART INDEX

Part Number Index



Part #	Page	Part #	Page	Part #	Page	Part #	Page
12-504-00.....	F-43	12RT12.....	M-10	14S248.....	M-114	1779806.....	Q-28
12-524-00.....	F-41	13-202-08.....	C-39	14S268.....	M-114	1779810.....	Q-28
12-544-00.....	F-41	13-211-08.....	C-39	14S288.....	M-114	1787602.....	Q-71
12-564-00.....	F-42	13-213-08.....	C-39	14S88.....	M-114	18105.....	A-171
12-579-09.....	F-41	13-214-08.....	C-39	14SH.....	Q-80	18110.....	A-171
12-584-00.....	F-42	131-0001.....	K-67	1500-20.....	K-94	18115.....	A-171
12-588-00.....	F-42	1356026.....	M-116	15005C.....	L-15	18120.....	A-171
12-654-00.....	F-44	137-0001.....	K-63	1506TD.....	D-8	18125.....	A-171
12-770-00.....	F-43	137-0002.....	K-63	150NSRG12.....	D-9	18130.....	A-171
12-780-00.....	F-43	13A15-5.....	C-69	152-0002.....	K-64	18135.....	A-171
12-780-09.....	F-43	13C.....	A-60	153845.....	A-202	18202.....	A-171
12-834-00.....	F-44	13PA.....	N-27	1585-0020IB.....	A-134	182202-643.....	K-53
12-844-00.....	F-43	13S108.....	M-114	1595-0024.....	A-134	182202-644.....	K-53
12-844-09.....	F-43	13S128.....	M-114	15CPVC15.....	A-138	182202-650.....	K-53
12-844-25.....	F-43	13S148.....	M-114	15S128.....	M-114	182202-651.....	K-53
12-894-00.....	F-44	13S168.....	M-114	15S148.....	M-114	182202-652.....	K-53
12-ZW1070.....	G-75	13S188.....	M-114	15S168.....	M-114	182202-657.....	K-53
12107-4DGDS.....	Q-28	13S208.....	M-114	15S188.....	M-114	182202-658.....	K-53
1210DB.....	A-135	13S228.....	M-114	15S208.....	M-114	182202-659.....	K-53
12115-20DGHS.....	Q-27	13S248.....	M-114	15S228.....	M-114	182202-660.....	K-53
12117-22DGHS.....	Q-27	13S88.....	M-114	15S248.....	M-114	18315.....	A-171
12118-24DGHS.....	Q-27	140-0002.....	K-63	15S88.....	M-114	18320.....	A-171
12119-32DGHS.....	Q-27	1401-005.....	A-182	16048.....	M-8	18335.....	A-171
12121-S1.....	Q-10	1401-007.....	A-182	1605.....	M-119	18340.....	A-171
12122-S2.....	Q-10	1401-010.....	A-182	16050.....	M-8	18355.....	A-171
12123-R1.....	Q-10	1401-012.....	A-182	1606.....	M-119	18375.....	A-171
12129-635R.....	Q-69	1401-015.....	A-182	1607.....	M-119	18390.....	A-171
12130-835R.....	Q-69	14011.....	P-21	160ST.....	F-124	1844S4A.....	M-17
12132-HT50.....	Q-25	14016.....	P-21	161-0001.....	K-64	1849QA-N.....	M-17
121371A.....	K-22	14030.....	P-21	161-0002.....	K-64	18515.....	A-171
121371B.....	K-22	1406-005.....	A-182	163-0001.....	K-64	18518.....	A-171
12158-DGDS4A.....	Q-28	1406-007.....	A-182	163-0002.....	K-64	18520.....	A-171
122120102016.....	M-110	1406-010.....	A-182	16487-0150.....	C-38	18535.....	A-171
122225102516.....	M-110	1406-012.....	A-182	16930-0150.....	C-38	18540.....	A-171
122425102514.....	M-110	1406-015.....	A-182	16PA.....	N-27	18545.....	A-171
122SC6.....	M-111	1407-007.....	A-182	16S108.....	M-114	18555.....	A-171
122SC7.....	M-111	1407-010.....	A-182	16S128.....	M-114	18560.....	A-171
123-0216.....	I-40	1409-900.....	K-82	16S148.....	M-114	18575.....	A-171
123283-2A.....	C-16	1429-005.....	A-182	16S168.....	M-114	18580.....	A-171
123283-4.....	C-16	1429-007.....	A-182	16S188.....	M-114	18590.....	A-171
123284-2A.....	C-16	1429-010.....	A-182	16S2010.....	M-114	1885-0020IB.....	A-134
123287-2.....	C-16	1429-012.....	A-182	16S208.....	M-114	190-0.....	G-116
1245.....	M-120	1429-015.....	A-182	16S2210.....	M-114	194140110.....	J-17
1246.....	M-120	1435-005.....	A-182	16S268.....	M-114	19715.....	A-171
1247.....	M-120	1435-007.....	A-182	16S288.....	M-114	19718.....	A-171
125CPVC15.....	A-138	1435-010.....	A-182	16S308.....	M-114	19720.....	A-171
12656.....	P-21	1435-012.....	A-182	16S88.....	M-114	19730.....	A-171
1275.....	M-120	1436-005.....	A-182	17300000.....	A-65	19735.....	A-171
1276.....	M-120	1436-007.....	A-182	174031-013.....	K-51	19738.....	A-171
1277.....	M-120	1436-010.....	A-182	174031-043.....	K-51	19755.....	A-171
1285-0020IB.....	A-134	1436-012.....	A-182	174033-013.....	K-51	1A.....	H-29
1295-0020.....	A-134	1436-015.....	A-182	174033-043.....	K-51	1CPVC15.....	A-138
12GRAP-DI.....	D-8	1436-020.....	A-182	174034-013.....	K-52	1FA0403.....	M-62
12GV36.....	M-13	1436-074.....	A-182	174034-043.....	K-52	1FA0406.....	M-62
12GVF.....	M-13	143XU.3.....	C-64	174035-113.....	K-52	1FA0413.....	M-62
12GVL45.....	M-13	14525A000.....	K-79	174035-143.....	K-52	1FF0110.....	M-113
12GVSC.....	M-13	14C.....	A-60	174036-113.....	K-51	1FF0112.....	M-113
12GVVT.....	M-13	14PA.....	N-27	174036-143.....	K-51	1FF0114.....	M-113
12PA.....	N-27	14S108.....	M-114	174037-113.....	K-51	1NP0807.....	M-62
12REA45.....	M-10	14S128.....	M-114	1779670.....	Q-28	1NP0808.....	M-62
12RF.....	M-10	14S148.....	M-114	1779771.....	Q-28	1PA.....	N-27
12RM.....	M-10	14S168.....	M-114	1779772.....	Q-28	1RC0434.....	M-62
12RP18.....	M-10	14S1810.....	M-114	1779774.....	Q-28	1RC0463.....	M-62
12RP24.....	M-10	14S188.....	M-114	1779801.....	Q-28	1RC0471.....	M-62
12RP3.....	M-10	14S2010.....	M-114	1779803.....	Q-28	1X12STUB-10.....	A-145
12RPA.....	M-10	14S208.....	M-114	1779804.....	Q-28	2-350.....	C-12
12RS.....	M-10	14S228.....	M-114	1779805.....	Q-28	2-375.....	C-13

PART INDEX

Part #	Page	Part #	Page	Part #	Page	Part #	Page
2-975XL.....	C-13	202010.....	M-113	20982-HSB-12.....	Q-26	21062-956G.....	Q-67
2.5DF.....	Q-41	20208.....	M-113	20985-HSF-12.....	Q-26	21063-676GC.....	Q-67
20-202.....	Q-66	20228.....	M-113	20997-TFHS618636.....	Q-26	21064-610G.....	Q-67
20-205-00.....	C-40	202410.....	M-113	20A614.....	K-34	21065-810G.....	Q-67
20-206.....	Q-66	20248.....	M-113	20A616.....	K-34	21067-614G.....	Q-67
20-207WXDD33.....	O-10	202510.....	M-113	20A714.....	K-34	21069-618G.....	Q-67
20-208-00.....	C-40	20302.....	I-54	20A716.....	K-34	21070-818G.....	Q-67
20-251-00.....	C-40	20350-GOLD5C.....	Q-31	20A718.....	K-34	21072-624G.....	Q-67
20-307WXDD33.....	O-10	20351-GOLD50D.....	Q-31	21-128-00.....	F-78	211-1112-10.....	I-39
20-410WXDD44.....	O-10	20353-SSRK1.....	Q-31	21-128-09.....	F-78	211010.....	M-115
200.12LG.....	C-43	20354-SSFK1.....	Q-31	21-152-00.....	F-77, F-78	21108.....	M-114
200.212LWH.....	C-43	20386.....	I-54	21-152-09.....	F-77, F-78	211210.....	M-115
200.3LWH.....	C-43	2046S.....	P-19	21-162-00.....	F-78	21128.....	M-114
200.4LWH.....	C-43	20487-B818R.....	Q-69	21-180-00.....	F-79	21148.....	M-114
200.5LWH.....	C-43	205-080.....	A-194	21-183-00.....	F-76	21168.....	M-114
200.6LG.....	C-43	20520-314RC.....	Q-69	21-342-00.....	F-79	21188.....	M-115
200.6LWH.....	C-43	20529-B618R.....	Q-69	21-342-09.....	F-79	212010.....	M-115
200.8LWH.....	C-43	20530-B656R.....	Q-69	21-342-25.....	F-79	21208.....	M-115
2000B.2.....	C-46	20550-414R.....	Q-69	21-372-00.....	F-80	212210.....	M-115
2000SSLG.6.....	C-15	20552-418R.....	Q-69	21-372-09.....	F-80	21228.....	M-115
2000SSOSY10.....	C-15	20554-424R.....	Q-69	21-374-00.....	F-80	212410.....	M-115
2000SSOSY4.....	C-15	20556-676RC.....	Q-69	21-375-00.....	F-80	21248.....	M-115
2000SSOSY6.....	C-15	20558-B956R.....	Q-69	21-377-00.....	F-80	212510.....	M-115
2000SSOSY8.....	C-15	20560-606R.....	Q-69	21-377-09.....	F-80	21288.....	M-115
2004PSC.....	D-8	20562-610R.....	Q-69	21-377-25.....	F-80	21308.....	M-115
2006PSC.....	D-8	20564-614R.....	Q-69	21-528-00.....	F-80	21353.0.2000.....	I-47
2008PSC.....	D-8	20566-618R.....	Q-69	21-528-09.....	F-81	216944-300.....	K-59
200B.3LWH.....	C-43	20568-624R.....	Q-69	21-528-25.....	F-81	216945-300.....	K-59
200B.4LWH.....	C-43	2056S.....	P-19	21-552-00.....	F-80	2188.....	M-114
200B.6LWH.....	C-43	20570-636RP.....	Q-69	21-552-09.....	F-80	22-3281W.....	C-16
201-008401.....	D-17	20572-656R.....	Q-69	21-552-25.....	F-80	22-3282W.....	C-16
201-010501.....	D-17	20575-634R.....	Q-69	21-562-00.....	F-80	22-3283W.....	C-16
201-013201.....	D-17	20576-800RG.....	Q-68	21-562-09.....	F-80	22-3284W.....	C-16
201-016601.....	D-17	20578-818R.....	Q-69	21-562-25.....	F-80	22-3285W.....	C-16
201-019001.....	D-17	20580-810R.....	Q-69	21-572-09.....	F-75	22-3286W.....	C-16
201-023801.....	D-17	20582-956R.....	Q-69	21-577-00.....	F-75	22-3287W.....	C-16
201-028801.....	D-17	20583-110R.....	Q-69	21-601-00.....	F-78	220-0084-L.....	D-17
201-035001.....	D-17	20585-156R.....	Q-69	21-728-00.....	F-77	220-0105-L.....	D-17
201-045001.....	D-17	20590-B810R.....	Q-69	21-728-09.....	F-77	220-0132-L.....	D-17
201-066301.....	D-17	20592-650R.....	Q-69	21-728-25.....	F-77	220-0166-L.....	D-17
201-086301.....	D-17	20597-960R.....	Q-67	21-752-00.....	F-76	220-0190-L.....	D-17
201-107501.....	D-17	20598-966R.....	Q-67	21-752-09.....	F-76	220-0238-L.....	D-17
201-127501.....	D-17	2067540.....	K-50	21-752-25.....	F-76	220060.....	G-99
201-LT.....	H-10	2067547.....	K-50	21-762-00.....	F-76	22048.....	M-8
20108.....	M-113	2067574.....	K-50	21-762-09.....	F-76	22080.....	K-82
2010PSC.....	D-8	206F.1.....	C-58	21-762-25.....	F-77	22101-101.....	Q-64
20116-218HE.....	Q-70	206F.112.....	C-58	21-828-00.....	F-75	22102-102.....	Q-64
20117-224HE.....	Q-70	206F.114.....	C-58	21-828-09.....	F-75	22103-103.....	Q-64
20118-232HE.....	Q-70	206F.12.....	C-58	21-828-25.....	F-75	22105-105.....	Q-64
20128.....	M-113	206F.2.....	C-58	21-852-00.....	F-75	22120135.....	L-5
20141-V024HE.....	Q-70	206F.212.....	C-58	21-852-09.....	F-75	22120138.....	L-5
20143-V214HE.....	Q-70	206F.3.....	C-58	21-862-00.....	F-75	22120139.....	L-5
20144-V218HE.....	Q-70	206F.34.....	C-58	21-862-09.....	F-75	22120140.....	L-5
20145-V224HE.....	Q-70	206F.4.....	C-58	210-1112-10.....	I-39	22185-0000LF.....	D-14
20146-V232HE.....	Q-70	207937-343.....	K-59	210-SB.....	G-76	22206-206.....	Q-64
20148.....	M-113	207F.12.....	C-58	21008-TC.....	Q-9	22207-207.....	Q-64
20168.....	M-113	2085591.....	K-49	21009-TC1.....	Q-9	22211-N2.....	Q-61
20172-6114R.....	Q-68	2085595.....	K-49	21010-TC11/8.....	Q-9	22222-0000LF.....	D-14
20174-6118R.....	Q-68	2088.....	M-113	21011-TC13/8.....	Q-9	22223-0000LF.....	D-14
20176-9110R.....	Q-68	209-04.....	C-29	21012-TC13/4.....	Q-9	22304-0000.....	D-14
20178-9114R.....	Q-68	209-06.....	C-29	21013-TC25/8.....	Q-9	22305-0000.....	D-14
20180-9118R.....	Q-68	20906-906.....	Q-26	21015-TCW158SS.....	Q-9	22306-0000.....	D-14
20188.....	M-113	20908-908.....	Q-26	21016-TCW158P.....	Q-9	223303W.....	C-16
202-009.....	A-194	20920-5012.....	Q-25	21017-TCW158C.....	Q-9	223304W.....	C-16
202-1000.....	K-66	20975-975.....	Q-25	2104-0902.....	K-82	225-5907.....	I-39
202-2000.....	K-66	20980-HSF-18.....	Q-26	21060-656G.....	Q-67	230-CP4.....	M-64
202-3000.....	K-66	20981-HSB-18.....	Q-26	21061-156G.....	Q-67	230-D4.....	M-64

PART INDEX

Part Number Index



Part #	Page
230-DCLIP-10.....	M-64
230-DE4.....	M-64
230-EB4.....	M-64
230-EIN4.....	M-64
230-FB4.....	M-64
230-IK4.....	M-64
230-WC4.....	M-64
23000-0045.....	C-68
23036-0000LF.....	H-33
23037-0000LF.....	H-33
23108.....	M-113
23128.....	M-113
23148.....	M-113
23168.....	M-113
23188.....	M-113
23208.....	M-113
23228.....	M-113
23248.....	M-113
23336-0000LF.....	H-33
23337-0000LF.....	H-33
236F.1.....	C-49
236F.112.....	C-49
236F.114.....	C-49
236F.12.....	C-49
236F.2.....	C-49
236F.212.....	C-49
236F.3.....	C-49
236F.34.....	C-49
236F.38.....	C-49
237F.1.....	C-49
237F.112.....	C-49
237F.114.....	C-49
237F.12.....	C-49
237F.2.....	C-49
237F.3.....	C-49
237F.34.....	C-49
23812-08HDPW.....	Q-34
23813-10HDPW.....	Q-34
23814-12HDPW.....	Q-34
23815-14HDPW.....	Q-34
23816-18HDPW.....	Q-34
23817-24HDPW.....	Q-34
23820-10ALPW.....	Q-34
23821-12ALPW.....	Q-34
23822-14ALPW.....	Q-34
23823-18ALPW.....	Q-34
23824-24ALPW.....	Q-34
2388.....	M-113
23931-6-IN-1.....	Q-29
23932-9-IN-1.....	Q-29
23AT188.....	M-113
23AT208.....	M-113
23AT248.....	M-113
23AT308.....	M-113
243106.....	M-117
243127.....	M-117
243148.....	M-117
246.12.....	C-50
246.2.....	C-50
246.34.....	C-50
247.....	K-76
247.1.....	C-50
247.112.....	C-50
247.114.....	C-50
247.12.....	C-50
247.34.....	C-50
24R2104.....	M-117

Part #	Page
24R2105.....	M-117
24R2106.....	M-117
24R2126.....	M-117
24R2146.....	M-117
24R4104.....	M-117
24R4105.....	M-117
24R4106.....	M-118
24R4107.....	M-118
24R4126.....	M-118
24R4127.....	M-118
24R4128.....	M-118
24R4147.....	M-118
24R4148.....	M-118
24R6106.....	M-118
24R6107.....	M-118
24R6108.....	M-118
24R6126.....	M-118
24R6127.....	M-118
24R6128.....	M-118
24R6148.....	M-118
25-030-00.....	F-81
25-065-4602600429.....	C-60
25-080-4602600429.....	C-60
25-100-4102600G29.....	C-60
25-100-4602600429.....	C-60
25-150-4102600G29.....	C-60
25-150-4602600429.....	C-60
25-200-4102600G29.....	C-60
25-200-4602600429.....	C-60
25-250-4602600429.....	C-60
25-30-324.....	Q-80
25-30-500.....	Q-80
25-300-4602600429.....	C-60
25-730-00.....	F-81
25-830-00.....	F-81
250.34.....	C-41
250.58.....	C-41
2510-42.....	N-3
25310-SB38.....	Q-28
25312-DIAF1.....	Q-28
25441-41HC.....	Q-28
25464-64HC.....	Q-28
257.....	K-76
25BDRYPG.....	N-27
25CPVC15.....	A-138
25DG.....	N-26
25HE1.....	Q-39
25HE1ADH.....	Q-39
25HE1DH.....	Q-39
25RC.....	N-26
25RTG.....	N-26
26-305-28.....	C-40
260200012.....	C-47
260200034.....	C-47
260200038.....	C-47
263B10.....	L-12
264-0001.....	K-65
2650-660.....	M-122
267-0001.....	K-65
267-0002.....	K-65
267-0004.....	K-65
267.1.....	C-58
267.2.....	C-58
267007.....	K-74
268.34.....	C-58
27-740-00.....	F-83
27-750-00.....	F-83

Part #	Page
27-770-00.....	F-83
27-780-00.....	F-83
273106.....	M-117
273126.....	M-117
273127.....	M-117
273148.....	M-117
2755-NST.....	N-16
2758-E2906-80008-B N.....	N-11
2758-E2907-80008-B N.....	N-11
2759-E2906-801K8-1.....	N-11
2786-E2905-00108-1.....	N-11
2786-E2905-00108-3.....	N-11
2786-E2906-00108-1.....	N-11
2786-E2907-00108-1.....	N-11
2786-E2908-00108-1.....	N-11
27AM-E2906-09808-1.....	N-11
27R2104.....	M-117
27R2105.....	M-117
27R2106.....	M-117
27R2126.....	M-117
27R2146.....	M-117
27R4104.....	M-117
27R4105.....	M-117
27R4106.....	M-117
27R4107.....	M-117
27R4126.....	M-117
27R4127.....	M-117
27R4128.....	M-117
27R4147.....	M-117
27R4148.....	M-117
27R6106.....	M-117
27R6107.....	M-117
27R6108.....	M-117
27R6126.....	M-117
27R6127.....	M-117
27R6128.....	M-117
27R6147.....	M-117
27R6148.....	M-117
28-170-00.....	F-77
28-170-09.....	F-77
28-170-97-00.....	F-77
28-180-00.....	F-79
28-183-00.....	F-76
28-195-00.....	F-78
28-380-00.....	F-80
28-380-09.....	F-80
28-380-25.....	F-80
28-380-97-00.....	F-80
28-384-00.....	F-80
28-385-00.....	F-80
28-490-00.....	F-77
28-490-09.....	F-77
28-490-25.....	F-77
28-494-00.....	F-77
28-494-09.....	F-77
28-495-00.....	F-77
28-495-09.....	F-77
28-580-00.....	F-75
28-590-00.....	F-81
28-590-09.....	F-81
28-590-15.....	F-81
28-590-25.....	F-81
28-590-97-00.....	F-81
28-594-00.....	F-81
28-595-00.....	F-81

Part #	Page
28-799-00.....	F-81
28-799-25.....	F-81
28-890-00.....	F-75
28-890-09.....	F-75
28-890-25.....	F-75
28-890-97-00.....	F-76
28-894-00.....	F-76
28-895-00.....	F-75
28-895-09.....	F-75
2810.212.112.....	N-16
2810.212.112M.....	N-16
2810.212.34.....	N-16
282-0001.....	K-65
282-0002.....	K-65
282-0004.....	K-65
283106.....	M-117
283127.....	M-117
283148.....	M-117
284-0003.....	K-65
284-0004.....	K-65
284-0011.....	K-65
28R2104.....	M-118
28R2105.....	M-118
28R2106.....	M-118
28R2126.....	M-118
28R4104.....	M-118
28R4105.....	M-118
28R4106.....	M-118
28R4107.....	M-118
28R4126.....	M-118
28R4127.....	M-118
28R4128.....	M-118
28R4147.....	M-118
28R4148.....	M-118
28R6106.....	M-118
28R6107.....	M-118
28R6108.....	M-118
28R6126.....	M-118
28R6127.....	M-118
28R6128.....	M-118
28R6148.....	M-118
29-1003.....	H-31
29-1004.....	H-31
29-1009.....	H-31
29-1010.....	H-31
29-1014.....	H-31
29-1014-CPVC.....	H-31
29-1019.....	H-31
29-1019-CPVC.....	H-31
29-840-00.....	F-41, F-42
29-840-09.....	F-41, F-42
29-842-00.....	F-43
29-842-09.....	F-43
29-843-09.....	F-41
29-846-00.....	F-41
29-846-09.....	F-41
2900-B1-S1-C1-K1-3 0.....	K-34
2900BI-S1-C1-5020.....	K-34
29105014.....	C-31
29105016.....	C-31
292-0001.....	K-66
292-0002.....	K-66
293-0003.....	K-66
293-0004.....	K-66
293-0011.....	K-66
294-0003.....	K-66

PART INDEX

Part #	Page
296430.....	C-71
2CPVC15.....	A-138
2F.....	Q-40
2GP.....	K-90
2LG162.....	G-163
2NFL102-12.....	K-78
2NFL102-20.....	K-78
2NFL51-12.....	K-78
2NFL52-12.....	K-78
2NFL72-12.....	K-78
2NH04500706.....	M-37
2NH04501006.....	M-37
2NH04501506.....	M-37
2NH04502006.....	M-37
2NP04501006.....	M-37
2NP04501506.....	M-37
2NP04502006.....	M-37
2R-F-12-FF.....	C-32
2S52-10.....	K-78
2SCB.....	Q-40
2ST102-12.....	K-78
2ST51-12.....	K-78
2ST52-12.....	K-78
2SVEDTK24.....	J-23
2SVEDWCF03.....	J-23
2SVEEWCF345.....	J-23
2SVEEWCF390.....	J-23
2SVPEWCF03.5.....	J-23
2SVPEWCF0301.....	J-23
2SVPEWCF0301.5.....	J-23
2SVPEWCF0302.....	J-23
2SVPEWCF0303.....	J-23
2SVPEWCF0304.....	J-23
2SVEVDP03.....	J-23
2SVSADJF03.....	J-24
2SVSLSF03.....	J-24
2SVSPA-03.....	J-23
2SVSRCF03.....	J-24
2SVSRTF03.....	J-24
2UC.2.....	Q-40
3-12AC.....	H-29
3-12DLC.....	H-30
3-20AC.....	H-29
3-36AC.....	H-29
3-375NRS.....	C-13
3-4F2.....	I-51
3-4FD2.....	I-51
3-4J2.....	I-51
3-4JD2.....	I-51
3-RAH-7.....	B-25
3/4X12STUB-10.....	A-145
30-0015.....	K-72
30-0020.....	K-72
30-0021.....	K-71
30-0030.....	K-72
30-0040.....	K-72
30-0042.....	K-72
30-0100.....	K-72
30-0151.....	K-72
30-0152.....	K-71
30-0163.....	K-71
30-0164.....	K-71
30-0181.....	K-72
30-3132-12.....	A-143
30-3132-18.....	A-143
30-3132-24.....	A-143
30-3132-36.....	A-143

Part #	Page
30-450.....	Q-66
30-99-112.....	N-35
30-99-180.....	N-5
30-L.....	I-4
3000SSLG.6.....	C-15
3000SSLG.8.....	C-15
3000SSOSY4.....	C-15
3000SSOSY6.....	C-15
3000SSOSY8.....	C-15
30010-10L.....	Q-27
30012-12L.....	Q-27
30014-14L.....	Q-27
30016-16L.....	Q-27
30017-17L.....	Q-27
30018-18L.....	Q-27
30019-19L.....	Q-27
30020-20L.....	Q-27
30020410.....	L-11
30022-22L.....	Q-27
30024-24L.....	Q-27
30026-26L.....	Q-27
30028-28L.....	Q-27
30030-30L.....	Q-27
30032-32L.....	Q-27
30034-34L.....	Q-27
30036-36L.....	Q-27
30038-38L.....	Q-27
30040-40L.....	Q-27
30042-42L.....	Q-27
30044-44L.....	Q-27
30048-48L.....	Q-27
30050-50L.....	Q-27
30052-52L.....	Q-27
30056-56L.....	Q-27
30058-58L.....	Q-27
30060-60L.....	Q-27
30064-64L.....	Q-27
30066-66L.....	Q-27
30068-68L.....	Q-27
30072-72L.....	Q-27
30076-76L.....	Q-27
30080-80L.....	Q-27
30088-88L.....	Q-27
30096-96L.....	Q-27
300RV-LT.....	Q-58
300RV-MT.....	Q-58
300RV-XLT.....	Q-58
301-404.....	J-20
301-405.....	J-20
301-406.....	J-20
301-407.....	J-20
301-408.....	J-20
301-434.....	J-20
301-437.....	J-20
301-438.....	J-20
301-503.....	J-20
301-504.....	J-20
301-506.....	J-20
301-507.....	J-20
3010000.....	G-122
3010100.....	G-122
3012600.....	G-122
3012636.....	G-122
302-3/4-10-T.....	Q-72
302-3/8-16-T.....	Q-72
30297-123CT.....	Q-28
303RV-LT.....	Q-58

Part #	Page
303RV-XLT.....	Q-58
304-1-1/2-11-1/2.....	Q-72
304-1-1/4-11-1/2.....	Q-72
304-1-11-1/2.....	Q-72
304-1/2-14.....	Q-72
304-1/4-18.....	Q-72
304-1/8-27.....	Q-72
304-2-11-1/2.....	Q-72
304-3/4-14.....	Q-72
304-3/8-18.....	Q-72
304L150RFBL1.....	A-205
304L150RFBL2.....	A-205
304L150RFBL212.....	A-205
304L150RFBL3.....	A-205
304L150RFBL4.....	A-205
304L150RFBL6.....	A-205
304L150RFSO1.....	A-205
304L150RFSO112.....	A-205
304L150RFSO12.....	A-205
304L150RFSO2.....	A-205
304L150RFSO3.....	A-205
304L150RFSO34.....	A-205
304L150RFSO4.....	A-205
304L150RFSO6.....	A-205
304L150RFTH1.....	A-205
304L150RFTH2.....	A-205
304LS10TASE1.....	A-206
304LS10TASE112.....	A-206
304LS10TASE12.....	A-206
304LS10TASE2.....	A-206
304LS10TASE212.....	A-206
304LS10TASE3.....	A-206
304LS10TASE4.....	A-206
304LS10TASE6.....	A-206
304LS10TCSE2.....	A-206
304LS10W45L1.....	A-213
304LS10W45L112.....	A-213
304LS10W45L2.....	A-213
304LS10W45L212.....	A-213
304LS10W45L3.....	A-213
304LS10W45L34.....	A-213
304LS10W45L4.....	A-213
304LS10W45L6.....	A-213
304LS10W90L1.....	A-213
304LS10W90L112.....	A-213
304LS10W90L114.....	A-213
304LS10W90L2.....	A-213
304LS10W90L212.....	A-213
304LS10W90L3.....	A-213
304LS10W90L34.....	A-213
304LS10W90L4.....	A-213
304LS10W90L4.....	A-213
304LS10W90L6.....	A-213
304LS10WC112.....	A-213
304LS10WC112.112.....	A-213
304LS10WC2.....	A-213
304LS10WC2.1.....	A-213
304LS10WC2112.....	A-213
304LS10WC212.2.....	A-213
304LS10WC3.....	A-213
304LS10WCR112.11.....	A-213
304LS10WCR2.1.....	A-213
304LS10WCR2.112.....	A-213
304LS10WCR212.2.....	A-213
304LS10WCR3.1.....	A-213
304LS10WCR3.2.....	A-213
304LS10WCR4.3.....	A-213
304LS10WCR6.3.....	A-213
304LS10WCR6.4.....	A-213
304LS10WER2.112.....	A-213
304LS10WER4.2.....	A-213

Part #	Page
304LS10WER4.3.....	A-213
304LS10WT1.....	A-213
304LS10WT112.....	A-213
304LS10WT12.....	A-213
304LS10WT2.....	A-213
304LS10WT212.....	A-213
304LS10WT3.....	A-213
304LS10WT34.....	A-213
304LS10WT4.....	A-213
304LS10WT6.....	A-213
304LS40TASE1.....	A-206
304LS40TASE112.....	A-206
304LS40TASE2.....	A-206
304LS40TASE3.....	A-206
304LS40TASE4.....	A-206
304LS40W45L112.....	A-213
304LS40W45L3.....	A-213
304LS40W90L1.....	A-213
304LS40W90L112.....	A-213
304LS40W90L114.....	A-213
304LS40W90L2.....	A-213
304LS40W90L212.....	A-213
304LS40W90L3.....	A-213
304LS40W90L4.....	A-213
304LS40W90L6.....	A-213
304LS40WC112.....	A-213
304LS40WC2.....	A-213
304LS40WC4.....	A-213
304LS40WCR1.12.....	A-214
304LS40WCR112.1.....	A-214
304LS40WCR2.1.....	A-214
304LS40WCR2.112.....	A-214
304LS40WCR3.2.....	A-214
304LS40WCR34.12.....	A-214
304LS40WCR4.2.....	A-214
304LS40WCR4.3.....	A-214
304LS40WER3.112.....	A-214
304LS40WER4.3.....	A-214
304LS40WT1.....	A-214
304LS40WT112.....	A-214
304LS40WT12.....	A-214
304LS40WT2.....	A-214
304LS40WT3.....	A-214
304LS40WT34.....	A-214
304LS40WT4.....	A-214
304LSST14.20.....	A-211
304LSW45L112.....	A-214
304LSW45L12.....	A-214
304LSW45L34.....	A-214
304LSW90L1.....	A-214
304LSW90L112.....	A-214
304LSW90L12.....	A-214
304LSW90L2.....	A-214
304LSW90L34.....	A-214
304LSWC1.....	A-214
304LSWC112.....	A-214
304LSWC2.....	A-214
304LSWC34.....	A-214
304LSWI1.34.....	A-214
304LSWI112.34.....	A-214
304LSWI34.12.....	A-214
304LSWR2.112.....	A-214
304LSWT1.....	A-214
304LSWT112.....	A-214
304LSWT12.....	A-214
304LSWT2.....	A-214
304LSWT34.....	A-214

PART INDEX

Part Number Index



Part #	Page
304LSWU1.....	A-214
304LSWU12.....	A-214
304LTC112.....	A-206
304LTC114.....	A-206
304SS150LJ112.....	A-205
304SS3000THRC1..	A-206
304SS45L1.....	A-204
304SS45L112.....	A-204
304SS45L114.....	A-204
304SS45L12.....	A-204
304SS45L14.....	A-204
304SS45L18.....	A-204
304SS45L2.....	A-204
304SS45L34.....	A-204
304SS45L38.....	A-204
304SS90L1.....	A-205
304SS90L112.....	A-205
304SS90L114.....	A-205
304SS90L12.....	A-205
304SS90L14.....	A-205
304SS90L18.....	A-205
304SS90L2.....	A-205
304SS90L212.....	A-205
304SS90L3.....	A-205
304SS90L34.....	A-205
304SS90L38.....	A-205
304SS90L4.....	A-205
304SS90SL1.....	A-205
304SS90SL112.....	A-205
304SS90SL114.....	A-205
304SS90SL12.....	A-205
304SS90SL14.....	A-205
304SS90SL18.....	A-205
304SS90SL2.....	A-205
304SS90SL34.....	A-205
304SS90SL38.....	A-205
304SSB1.12.....	A-204
304SSB1.14.....	A-204
304SSB1.34.....	A-204
304SSB1.38.....	A-204
304SSB112.1.....	A-204
304SSB112.114.....	A-204
304SSB112.12.....	A-204
304SSB112.34.....	A-204
304SSB112.38.....	A-204
304SSB114.1.....	A-204
304SSB114.12.....	A-204
304SSB114.34.....	A-204
304SSB12.14.....	A-204
304SSB12.18.....	A-204
304SSB12.38.....	A-204
304SSB14.18.....	A-204
304SSB2.1.....	A-204
304SSB2.112.....	A-204
304SSB2.114.....	A-204
304SSB2.12.....	A-204
304SSB2.34.....	A-204
304SSB212.2.....	A-204
304SSB3.2.....	A-204
304SSB34.12.....	A-204
304SSB34.14.....	A-204
304SSB34.38.....	A-204
304SSB38.14.....	A-204
304SSB38.18.....	A-204
304SSBF112.....	A-205
304SSBF3.....	A-205
304SSBF4.....	A-205

Part #	Page
304SSC1.....	A-204
304SSC112.....	A-204
304SSC114.....	A-204
304SSC12.....	A-204
304SSC14.....	A-204
304SSC18.....	A-204
304SSC2.....	A-204
304SSC212.....	A-204
304SSC3.....	A-204
304SSC34.....	A-204
304SSC38.....	A-204
304SSC4.....	A-204
304SSCAP1.....	A-204
304SSCAP112.....	A-204
304SSCAP114.....	A-204
304SSCAP12.....	A-204
304SSCAP14.....	A-204
304SSCAP18.....	A-204
304SSCAP2.....	A-204
304SSCAP3.....	A-204
304SSCAP34.....	A-204
304SSCAP38.....	A-204
304SSHC1.....	A-204
304SSHC112.....	A-204
304SSHC114.....	A-204
304SSHC12.....	A-204
304SSHC14.....	A-204
304SSHC2.....	A-204
304SSHC212.....	A-204
304SSHC3.....	A-204
304SSHC34.....	A-204
304SSHC38.....	A-204
304SSHC4.....	A-204
304SSL150.2.....	A-205
304SSN1.2.....	A-208
304SSN1.212.....	A-208
304SSN1.3.....	A-209
304SSN1.312.....	A-209
304SSN1.4.....	A-209
304SSN1.412.....	A-209
304SSN1.5.....	A-209
304SSN1.6.....	A-209
304SSN1.C.....	A-208
304SSN112.2.....	A-209
304SSN112.212.....	A-209
304SSN112.3.....	A-209
304SSN112.4.....	A-209
304SSN112.5.....	A-209
304SSN112.512.....	A-209
304SSN112.6.....	A-209
304SSN112.C.....	A-209
304SSN114.2.....	A-209
304SSN114.212.....	A-209
304SSN114.3.....	A-209
304SSN114.4.....	A-209
304SSN114.5.....	A-209
304SSN114.6.....	A-209
304SSN114.C.....	A-209
304SSN12.112.....	A-208
304SSN12.2.....	A-208
304SSN12.212.....	A-208
304SSN12.3.....	A-208
304SSN12.4.....	A-208
304SSN12.5.....	A-208
304SSN12.6.....	A-208
304SSN12.C.....	A-208
304SSN14.112.....	A-208

Part #	Page
304SSN14.2.....	A-208
304SSN14.212.....	A-208
304SSN14.3.....	A-208
304SSN14.4.....	A-208
304SSN14.5.....	A-208
304SSN14.6.....	A-208
304SSN14.C.....	A-208
304SSN18.112.....	A-208
304SSN18.2.....	A-208
304SSN18.3.....	A-208
304SSN18.4.....	A-208
304SSN18.5.....	A-208
304SSN18.6.....	A-208
304SSN18.C.....	A-208
304SSN2.212.....	A-209
304SSN2.3.....	A-209
304SSN2.312.....	A-209
304SSN2.4.....	A-209
304SSN2.5.....	A-209
304SSN2.6.....	A-209
304SSN2.C.....	A-209
304SSN212.3.....	A-209
304SSN212.4.....	A-209
304SSN212.6.....	A-209
304SSN212.C.....	A-209
304SSN3.3.....	A-209
304SSN3.4.....	A-209
304SSN3.5.....	A-209
304SSN3.6.....	A-209
304SSN3.C.....	A-209
304SSN34.112.....	A-208
304SSN34.2.....	A-208
304SSN34.3.....	A-208
304SSN34.312.....	A-208
304SSN34.4.....	A-208
304SSN34.5.....	A-208
304SSN34.6.....	A-208
304SSN34.C.....	A-208
304SSN38.112.....	A-208
304SSN38.2.....	A-208
304SSN38.212.....	A-208
304SSN38.3.....	A-208
304SSN38.4.....	A-208
304SSN38.5.....	A-208
304SSN38.6.....	A-208
304SSN38.C.....	A-208
304SSN4.4.....	A-209
304SSN4.6.....	A-209
304SSN4.C.....	A-209
304SSP1.....	A-206
304SSP112.....	A-206
304SSP114.....	A-206
304SSP12.....	A-206
304SSP14.....	A-206
304SSP18.....	A-206
304SSP2.....	A-206
304SSP34.....	A-206
304SSP38.....	A-206
304SSR1.12.....	A-206
304SSR1.34.....	A-206
304SSR1.38.....	A-206
304SSR112.1.....	A-206
304SSR112.114.....	A-206
304SSR112.34.....	A-206
304SSR114.1.....	A-206
304SSR114.34.....	A-206

Part #	Page
304SSR12.14.....	A-206
304SSR12.38.....	A-206
304SSR14.18.....	A-206
304SSR2.1.....	A-206
304SSR2.112.....	A-204
304SSR2.114.....	A-206
304SSR2.12.....	A-206
304SSR2.34.....	A-206
304SSR212.2.....	A-206
304SSR34.12.....	A-206
304SSR34.14.....	A-206
304SSR34.38.....	A-206
304SSR38.14.....	A-206
304SSRC3.2.....	A-206
304SSSOF1.....	A-205
304SSSOF2.....	A-205
304SSSOF3.....	A-205
304SSSOF34.....	A-205
304SSSOF4.....	A-205
304SSSOF6.....	A-205
304SST1.....	A-206
304SST112.....	A-206
304SST114.....	A-206
304SST12.....	A-206
304SST14.....	A-206
304SST18.....	A-206
304SST2.....	A-206
304SST212.....	A-206
304SST3.....	A-206
304SST34.....	A-206
304SST38.....	A-206
304SST4.....	A-206
304SSTCAP212.....	A-204
304SSTF1.....	A-205
304SSTF112.....	A-205
304SSTF12.....	A-205
304SSTF2.....	A-205
304SSTF212.....	A-205
304SSTF3.....	A-205
304SSTF34.....	A-205
304SSTF4.....	A-205
304SSU1.....	A-206
304SSU112.....	A-206
304SSU114.....	A-206
304SSU12.....	A-206
304SSU14.....	A-206
304SSU18.....	A-206
304SSU2.....	A-206
304SSU34.....	A-206
304SSU38.....	A-206
304SSX1.....	A-204
304SSX112.....	A-204
304SSX12.....	A-204
304SSX14.....	A-204
304SSX2.....	A-204
304SSX34.....	A-204
304SSX38.....	A-204
304WNF2.....	A-205
304WNF212.....	A-205
304WNF3.....	A-205
304WNF4.....	A-205
304WNF6.....	A-205
3080053.....	G-124
3080153.....	G-124
30802-1200L.....	Q-29
3080553.....	G-124
30808-600P.....	Q-28

PART INDEX

Part #	Page
3082475.....	G-124
3082653.....	G-124
3082675.....	G-124
30846-55X.....	Q-29
30847-12X.....	Q-29
30848-18X.....	Q-29
30857-AA1.....	Q-29
30860-C600P.....	Q-29
30881-VB1.....	Q-71
30882-VB2.....	Q-71
30883-VB3.....	Q-71
30888-VB11.....	Q-71
3089601.....	G-131
3089603.....	G-131
30912-VB12.....	Q-71
30925-VBX8.....	Q-71
31-0866.....	K-69
31146.....	M-118
31148.....	M-118
31246.....	M-118
31248.....	M-118
313-204.....	O-15
313-205.....	O-15
313-210.....	O-15
313-214.....	O-15
313-215.....	O-15
313-216.....	O-15
313-217.....	O-15
313-218.....	O-15
313-220.....	O-15
313-244.....	O-15
313-245.....	O-15
313-253.....	O-15
313-255.....	O-15
313-274.....	O-15
313-275.....	O-15
313-300-109.....	K-16
313-300-110.....	K-16
313-300-111.....	K-16
313-324NL.....	O-15
313-325.....	O-15
313-334.....	O-15
313-335.....	O-15
313-394.....	O-16
313-395.....	O-16
313-404.....	O-16
313-405.....	O-16
313-406.....	O-16
313-407.....	O-16
313-408.....	O-16
313-414.....	O-16
31306.....	M-118
31308.....	M-118
314-0002.....	K-62
314-254.....	O-15
314-255.....	O-15
314-258.....	O-15
315-700-120.....	K-17
31513C.....	L-16
316L150RFBL112....	A-207
316L150RFBL2.....	A-207
316L150RFBL4.....	A-207
316L150RFBSO112...	A-207
316L150RFBSO2.....	A-207
316L150RFBSO3.....	A-207
316L150RFBSO4.....	A-207
316LS10TASE3.....	A-208

Part #	Page
316LS10W90L1.....	A-215
316LS10W90L2.....	A-215
316LS10W90L3.....	A-215
316LS10W90L4.....	A-215
316LS10WC3.....	A-215
316LS10WT112.....	A-215
316LS40W45L4.....	A-215
316LS40W90L2.....	A-215
316LS40W90L34....	A-215
316LS40W90L4.....	A-215
316LS40WT1.....	A-215
316LSW90L1.....	A-215
316LSWT112.....	A-215
316SS45L1.....	A-207
316SS45L12.....	A-207
316SS45L14.....	A-207
316SS45L2.....	A-207
316SS90L1.....	A-207
316SS90L112.....	A-207
316SS90L114.....	A-207
316SS90L12.....	A-207
316SS90L14.....	A-207
316SS90L18.....	A-207
316SS90L2.....	A-207
316SS90L34.....	A-207
316SS90L38.....	A-207
316SS90SL1.....	A-207
316SS90SL112.....	A-207
316SS90SL12.....	A-207
316SS90SL34.....	A-207
316SSB1.12.....	A-207
316SSB1.14.....	A-207
316SSB1.34.....	A-207
316SSB112.1.....	A-207
316SSB112.34.....	A-207
316SSB114.1.....	A-207
316SSB114.12.....	A-207
316SSB12.14.....	A-207
316SSB12.18.....	A-207
316SSB12.38.....	A-207
316SSB2.1.....	A-207
316SSB2.112.....	A-207
316SSB34.12.....	A-207
316SSB34.14.....	A-207
316SSB38.14.....	A-207
316SSC1.....	A-207
316SSC112.....	A-207
316SSC12.....	A-207
316SSC14.....	A-207
316SSC2.....	A-207
316SSC3.....	A-207
316SSC34.....	A-207
316SSC38.....	A-207
316SSCAP1.....	A-207
316SSCAP112.....	A-207
316SSCAP114.....	A-207
316SSCAP2.....	A-207
316SSCAP34.....	A-207
316SSN1.2.....	A-209
316SSN1.212.....	A-209
316SSN1.3.....	A-209
316SSN1.312.....	A-209
316SSN1.4.....	A-209
316SSN1.6.....	A-209
316SSN1.C.....	A-209
316SSN112.212.....	A-210
316SSN112.3.....	A-210

Part #	Page
316SSN112.6.....	A-210
316SSN112.C.....	A-210
316SSN114.3.....	A-209
316SSN114.4.....	A-209
316SSN114.6.....	A-209
316SSN114.C.....	A-209
316SSN12.112.....	A-209
316SSN12.2.....	A-209
316SSN12.3.....	A-209
316SSN12.4.....	A-209
316SSN12.6.....	A-209
316SSN12.C.....	A-209
316SSN14.112.....	A-209
316SSN14.2.....	A-209
316SSN14.3.....	A-209
316SSN14.4.....	A-209
316SSN14.6.....	A-209
316SSN14.C.....	A-209
316SSN18.2.....	A-209
316SSN18.4.....	A-209
316SSN18.C.....	A-209
316SSN2.212.....	A-210
316SSN2.3.....	A-210
316SSN2.4.....	A-210
316SSN2.5.....	A-210
316SSN2.6.....	A-210
316SSN2.C.....	A-210
316SSN34.2.....	A-209
316SSN34.212.....	A-209
316SSN34.3.....	A-209
316SSN34.6.....	A-209
316SSN34.C.....	A-209
316SSN38.112.....	A-209
316SSN38.2.....	A-209
316SSN38.C.....	A-209
316SSP1.....	A-208
316SSP114.....	A-208
316SSP12.....	A-208
316SSP14.....	A-208
316SSP18.....	A-208
316SSP2.....	A-208
316SSP34.....	A-208
316SSP38.....	A-208
316SSR1.34.....	A-208
316SSR112.1.....	A-208
316SSR114.1.....	A-208
316SSR114.34.....	A-208
316SSR12.14.....	A-208
316SSR14.18.....	A-208
316SSR2.114.....	A-208
316SSR34.38.....	A-208
316SSR38.14.....	A-208
316SSSW90.1.....	A-207
316SSSWC2.....	A-207
316SST1.....	A-208
316SST112.....	A-208
316SST114.....	A-208
316SST12.....	A-208
316SST12.20.....	A-211
316SST14.....	A-208
316SST14.20.....	A-211
316SST2.....	A-208
316SST34.....	A-208
316SST38.20.....	A-211
316SSTF1.....	A-207
316SSTF112.....	A-207
316SSTF2.....	A-207

Part #	Page
316SSU1.....	A-208
316SSU112.....	A-208
316SSU114.....	A-208
316SSU12.....	A-208
316SSU2.....	A-208
316SSU34.....	A-208
317-PRJK.....	G-12
318A.114.....	C-58
31PF410.....	M-118
31PF412.....	M-118
31PF610.....	M-118
31PF612.....	M-118
31PF614.....	M-118
321-711-115.....	K-17
321-711-135.....	K-17
321-811-115.....	K-17
321-811-125.....	K-17
325.....	Q-58
325-3.12.....	C-68
325-5A.1.....	C-68
325-5A.12.....	C-68
325-5A.34.....	C-68
325-5AL.1.....	C-68
325-5AL.34.....	C-68
325-7A.112.....	C-68
325-7A.114.....	C-68
325-7L.114.....	C-68
3250400.....	G-126
3250401.....	G-127
3250404.....	G-126
330-033-CTS.....	D-16
330-036-CTS.....	D-16
330-043-CTS.....	D-16
330-046-CTS.....	D-16
330-053-CTS.....	D-16
330-056-CTS.....	D-16
330-063-CTS.....	D-16
330-066-CTS.....	D-16
330-073-CTS.....	D-16
330-076-CTS.....	D-16
330-083-CTS.....	D-16
330-086-CTS.....	D-16
3301024.....	G-131
3301035.....	G-131
3301036.....	G-125
3301037.....	G-125
3301038.....	G-125
3301041.....	G-125
3301044.....	G-125
3301058.....	G-125
3301070.....	G-123
3301071.....	G-123
3301074.....	G-123
3301081.....	G-125
3301502.....	G-123
3302304.....	G-132
3302306.....	G-123
3305043.....	G-129
330533.....	P-37
330538.....	P-37
330540.....	P-37
330542.....	P-37
330544.....	P-37
330546.....	P-37
330555.....	P-37
330557.....	P-37
330562.....	P-37

PART INDEX

Part Number Index



Part #	Page
3305620.....	G-129
3305621.....	G-129
3305622.....	G-129
330568.....	P-37
330570.....	P-37
330571.....	P-37
330572.....	P-37
3308384.....	G-133
3308386.....	G-123, G-129, G-130
3308387.....	G-133
3308453.....	G-133
3308780.....	G-132
3308786.....	G-132
3308840.....	G-123
3308853.....	G-123, G-125, G-129
3308855.....	G-129
3308856.....	G-123, G-125, G-129
331.....	K-76
33100-LL100.....	Q-71
33112-LL112.....	Q-71
33125-LL125.....	Q-71
33137-LL137.....	Q-71
33150-LL150.....	Q-71
3315025.....	G-100
3315254.....	G-101
3317002.....	G-125
33175-LL175.....	Q-71
3318001.....	G-132
33200-LL200.....	Q-71
33212-LL212.....	Q-71
3323182.....	G-123, G-128, G-131
3323192.....	G-125
3325000.....	G-129
3325001.....	G-129
3325201.....	G-129
3325400.....	G-128
3325402.....	G-128
3325451.....	G-128
3325453.....	G-129
3325462.....	G-129
33256-LL256.....	Q-71
3326009.....	G-102
33362-LL362.....	Q-71
33462-LL462.....	Q-71
3362104.....	G-101
3362116.....	G-102
3362119.....	G-102
3365055.....	G-100
33700-17 PC KIT.....	Q-71
3393004.....	G-123, G-129
3396075.....	G-133
33XUF.212.....	C-60
33XUF.3.....	C-60
33XUF.4.....	C-60
33XUF.8.....	C-60
34-100-8001-0000-10.....	N-11
34-150-0000-0000-12.....	N-11
34-350.....	C-12
34-375.....	C-13
3400-56.....	F-123
3400-56RN.....	F-123
3400-60.....	F-123

Part #	Page
3420R.....	C-40
3450047.....	G-127
3452673.....	G-127
34PA.....	N-27
350-000.....	A-16
350-001.....	A-16
350-002.....	A-16
350-003.....	A-16
350-004.....	A-16
350-005.....	A-16
350-006.....	A-16
350-007.....	A-16
350-008.....	A-16
350-009.....	A-16
350-010.....	A-16
350-011.....	A-16
350-021.....	A-15
350-022.....	A-15
350-023.....	A-15
350-024.....	A-15
350-025.....	A-15
350-026.....	A-16
350-027.....	A-16
350-028.....	A-16
350-029.....	A-16
350-030.....	A-16
350-041.....	A-16
350-042.....	A-16
350-043.....	A-16
350-044.....	A-16
350-045.....	A-16
350-046.....	A-16
350-047.....	A-16
350-048.....	A-16
350-050.....	A-16
350-051.....	A-16
350-063.....	A-16
350-064.....	A-16
350-065.....	A-16
350-109.....	A-16
350-112.....	A-16
350-113.....	A-16
350-115.....	A-16
350-116.....	A-16
350-120.....	A-16
350-125.....	A-16
350-151.....	A-17
350-152.....	A-17
350-153.....	A-17
350-154.....	A-17
350-155.....	A-17
350-156.....	A-17
350-157.....	A-17
350-158.....	A-17
350-159.....	A-17
350-160.....	A-17
350-204.....	A-18
350-208.....	A-18
350-211.....	A-18
350-212.....	A-18
350-214.....	A-18
350-215.....	A-18
350-216.....	A-18
350-218.....	A-18
350-219.....	A-18
350-220.....	A-18
350-221.....	A-18

Part #	Page
350-223.....	A-18
350-224.....	A-18
350-225.....	A-18
350-226.....	A-18
350-227.....	A-18
350-248.....	A-18
350-250.....	A-17
350-251.....	A-18
350-253.....	A-17
350-254.....	A-17
350-255.....	A-18
350-256.....	A-17
350-257.....	A-17
350-258.....	A-18
350-264.....	A-17
350-266.....	A-18
350-268.....	A-17
350-269.....	A-17
350-273.....	A-18
350-285.....	A-18
350-287.....	A-17
350-288.....	A-17
350-299.....	A-17
350-303.....	A-17
350-304.....	A-18
350-305.....	A-18
350-374.....	A-15
350-375.....	A-15
350-400.....	A-17
350-401.....	A-17
350-402.....	A-17
350-403.....	A-17
350-404.....	A-17
350-405.....	A-17
350-406.....	A-17
350-407.....	A-17
350-408.....	A-17
350-409.....	A-17
350-410.....	A-17
350-411.....	A-17
350-441.....	A-18
350-442.....	A-18
350-443.....	A-18
350-444.....	A-18
350-445.....	A-18
350-446.....	A-18
350-447.....	A-18
350-448.....	A-18
350-449.....	A-18
350-450.....	A-18
350-451.....	A-18
350-463.....	A-16
350-465.....	A-16
350-467.....	A-16
350-468.....	A-16
350-480.....	A-15
350-481.....	A-15
350-482.....	A-15
350-483.....	A-15
350-484.....	A-15
350-485.....	A-15
350-486.....	A-15
350-487.....	A-15
350-488.....	A-15
350-489.....	A-15
350-490.....	A-15
350-491.....	A-15

Part #	Page
350-501.....	A-15
350-502.....	A-15
350-503.....	A-15
350-504.....	A-15
350-505.....	A-15
350-506.....	A-15
350-507.....	A-15
350-508.....	A-15
350-510.....	A-15
350-511.....	A-15
350-522.....	A-17
350-524.....	A-17
350-525.....	A-17
350-528.....	A-17
350-529.....	A-17
350-532.....	A-17
350-533.....	A-17
350-536.....	A-17
350-537.....	A-17
350-540.....	A-17
350-541.....	A-17
350-542.....	A-17
350-544.....	A-17
350-545.....	A-17
350-546.....	A-17
350-547.....	A-17
350-548.....	A-17
350-551.....	A-17
350-554.....	A-17
350-559.....	A-17
350-560.....	A-17
350-566.....	A-17
350-600.....	A-15
350-602.....	A-15
350-603.....	A-15
350-604.....	A-15
350-605.....	A-15
350-607.....	A-15
350-608.....	A-15
350-609.....	A-15
350-612.....	A-15
350-613.....	A-15
350-616.....	A-15
350-617.....	A-15
350-618.....	A-15
350-619.....	A-15
350-621.....	A-15
350-622.....	A-15
350-623.....	A-15
350-624.....	A-15
350-627.....	A-15
350-628.....	A-15
350-629.....	A-15
350-630.....	A-15
350-636.....	A-15
350-639.....	A-15
350-640.....	A-15
350-647.....	A-15
350-649.....	A-15
3500-44OC.....	F-123
3500-44S.....	F-124
3500-56.....	F-124
3500-60.....	F-124
3500.7901.....	M-17
3500.8941B.....	M-17
350ABGVIC212.....	C-12
350ABGVIC4.....	C-12

PART INDEX

Part #	Page	Part #	Page	Part #	Page	Part #	Page
350ABGVIC6.....	C-12	352-482.....	A-19	3780010.....	G-126	3891.8.1.....	O-12
350ABGVIC8.....	C-12	352-483.....	A-19	3782624.....	G-122	3891.8.112.....	O-12
350ADABGVIC6.....	C-12	352-484.....	A-19	3782630.....	G-122	3891.8.2.....	O-12
350ADAOSY4.....	C-12	352-485.....	A-19	380-000-000.....	K-17	3891.8.34.....	O-12
350ADAOSY6.....	C-12	352-486.....	A-19	3805.4.1.....	O-12	39-0006.....	K-73
350AOSY4.....	C-12	352-487.....	A-19	3805.4.2.....	O-12	39-0016.....	K-73
350AOSY6.....	C-12	352-488.....	A-19	3805.4.34.....	O-12	39-0031.....	K-73
351-0005.....	K-68	352-490.....	A-19	3805.6.1.....	O-12	39-0069.....	K-73
352.....	M-115	352-500.....	A-19	3805.6.2.....	O-12	39-0083.....	K-73
352-000.....	A-19	352-501.....	A-19	3805.6.34.....	O-12	390-016.....	G-99
352-001.....	A-19	352-502.....	A-19	3805.8.1.....	O-12	390-067.....	G-99
352-002.....	A-19	352-503.....	A-19	3805.8.2.....	O-12	390-302.....	G-99
352-003.....	A-19	352-504.....	A-19	3805.8.34.....	O-12	390-511.....	G-99
352-004.....	A-19	352-505.....	A-19	380F.1.....	C-73	3915A02.....	E-30
352-005.....	A-19	352-506.....	A-19	380F.112.....	C-73	3925A03.....	E-30
352-006.....	A-19	352-507.....	A-19	380F.114.....	C-73	3935A03.....	E-30
352-007.....	A-19	352-508.....	A-19	380F.12.....	C-73	396.....	M-5
352-008.....	A-19	352-520.....	A-20	380F.2.....	C-73	3989727.....	G-130
352-009.....	A-19	352-522.....	A-20	380F.34.....	C-73	3AG.....	N-26
352-010.....	A-19	352-524.....	A-20	381-354-522.....	K-17	3CPVC.....	A-138
352-011.....	A-19	352-525.....	A-20	381-357-309.....	K-14	3DF.....	Q-41
352-023.....	A-19	352-529.....	A-20	381-357-339.....	K-14	3F.....	Q-40
352-024.....	A-19	352-532.....	A-20	381-700-245.....	K-17	3FC.....	N-27
352-025.....	A-19	352-533.....	A-20	381-700-255.....	K-17	3FL.....	Q-40
352-026.....	A-19	352-536.....	A-20	381-700-336.....	K-17	3FL-DH.....	Q-40
352-027.....	A-19	352-541.....	A-20	381-700-344.....	K-17	3GV12.....	M-11
352-028.....	A-19	352-542.....	A-20	381-700-501.....	K-17	3GV12A.....	M-11
352-029.....	A-19	352-545.....	A-20	381-700-503.....	K-17	3GV18.....	M-11
352-040.....	A-20	352-546.....	A-20	381-700-510.....	K-17	3GV24.....	M-11
352-042.....	A-20	352-548.....	A-20	381-700-511.....	K-17	3GV36.....	M-11
352-043.....	A-20	352-600.....	A-19	381-800-446.....	K-16	3GV48.....	M-11
352-044.....	A-20	352-602.....	A-19	381-800-476.....	K-16	3GV60.....	M-11
352-045.....	A-20	352-604.....	A-19	381-800-690.....	K-17	3GVAF.....	M-11
352-047.....	A-20	352-605.....	A-19	381-800-803.....	K-17	3GVAM.....	M-11
352-050.....	A-20	352-607.....	A-19	381-800-805.....	K-17	3GVF.....	M-11
352-065.....	A-19	352-609.....	A-19	381-800-810.....	K-17	3GVFF.....	M-11
352-151.....	A-20	352-610.....	A-19	381-800-811.....	K-17	3GVFSR.....	M-11
352-152.....	A-20	352-612.....	A-19	383-300-010.....	K-17	3GVL45.....	M-11
352-153.....	A-20	352-613.....	A-19	383-300-015.....	K-17	3GVL90.....	M-11
352-154.....	A-20	352-617.....	A-19	383-500-045.....	K-17	3GVPC.....	M-11
352-155.....	A-20	352-618.....	A-19	383-500-190.....	K-17	3GVSC.....	M-11
352-156.....	A-20	352-621.....	A-19	385-600-099.....	K-17	3GVTC.....	M-11
352-157.....	A-20	352-622.....	A-19	386-500-085.....	K-17	3GVVTH.....	M-11
352-158.....	A-20	352-623.....	A-19	386-700-400.....	K-18	3GVWS.....	M-11
352-159.....	A-20	352-626.....	A-19	386-700-404.....	K-18	3GVWT.....	M-11
352-208.....	A-20	352-627.....	A-19	386-700-811.....	K-16	3GVX4.....	M-11
352-212.....	A-20	352-628.....	A-19	386-700-812.....	K-16	3GVX5.....	M-11
352-224.....	A-20	352-629.....	A-19	386-700-813.....	K-16	3H20634A2.....	M-20
352-250.....	A-20	352-630.....	A-19	386-700-814.....	K-16	3H33074-7.....	M-20
352-400.....	A-20	352-636.....	A-19	387F.1.....	C-73	3H37362-1.....	M-20
352-401.....	A-20	354106.....	K-28	387F.112.....	C-73	3LG160.....	G-96
352-402.....	A-20	358-20.....	P-8	387F.114.....	C-73	3NFL51-12.....	K-78
352-403.....	A-20	35948C.....	L-16	387F.12.....	C-73	3NFL52-12.....	K-78
352-404.....	A-20	35981C.....	L-16	387F.2.....	C-73	3NFL72-12.....	K-78
352-405.....	A-20	35HE2.....	Q-39	387F.34.....	C-73	3NL-GASKET-TC.....	E-26
352-406.....	A-20	3600-1.....	F-124	3891.2.1.....	O-12	3R-F-12-FF.....	C-32
352-407.....	A-20	3603BD.....	A-134	3891.2.34.....	O-12	3RC.....	N-26
352-408.....	A-20	3613BD.....	A-134	3891.3.1.....	O-12	3RDH.....	M-9
352-441.....	A-20	3685-0020IB.....	A-134	3891.3.34.....	O-12	3REA90.....	M-9
352-443.....	A-20	36851-35.....	L-11	3891.4.1.....	O-12	3RF.....	M-9
352-444.....	A-20	375NRS.212.....	C-13	3891.4.112.....	O-12	3RHW.....	M-9
352-445.....	A-20	377-XTLHD.....	G-12	3891.4.2.....	O-12	3RN4.....	M-9
352-446.....	A-20	377-XTRHD.....	G-12	3891.4.34.....	O-12	3RP12.....	M-9
352-447.....	A-20	3772473.....	G-127	3891.6.1.....	O-12	3RP24.....	M-9
352-448.....	A-20	377XKLHJKNF.....	G-12	3891.6.112.....	O-12	3RP3.....	M-9
352-465.....	A-20	377XKRHJKNF.....	G-12	3891.6.2.....	O-12	3RP4.....	M-9
352-481.....	A-19	3780000.....	G-122	3891.6.34.....	O-12	3RP5.....	M-9

PART INDEX

Part Number Index



Part #	Page	Part #	Page	Part #	Page	Part #	Page
3RPA12.....	M-9	40315C.....	G-10	4106.3000.....	D-9	4202209G.....	A-141
3RS.....	M-9	404515-0.....	F-94	4106179.....	K-50	4202247G.....	A-141
3SCB.....	Q-40	404L.....	K-76	4108.3000.....	D-9	4203122.....	A-138
3TPCG.....	N-26	406-005.....	A-185	411-800-120.....	K-17	4203122G.....	A-141
3UC.....	Q-40	406-007.....	A-185	411-800-140.....	K-17	4206007.....	A-138
4-350ADABGVIC....	C-12	406-010.....	A-185	411-800-270.....	K-17	4206010.....	A-138
4-375NRS.....	C-13	406-012.....	A-185	411-800-290.....	K-17	4206012.....	A-138
4-WBR.....	N-21	406-015.....	A-185	4110.3000.....	D-9	4206015.....	A-138
40-003-A4.....	C-10	406-020.....	A-185	4112.3000.....	D-9	4206020.....	A-138
40-004-A4.....	C-10	406-025.....	A-185	4117300.....	K-49	4206025.....	A-139
40-007-A4.....	C-10	406-030.....	A-185	417-005.....	A-186	4206030.....	A-139
40-RH-CH.....	I-39	406-040.....	A-185	417-007.....	A-186	4207101.....	A-139
4000-A.112.....	C-42	406-060.....	A-185	417-010.....	A-186	4207101G.....	A-141
4000-A.114.....	C-42	406-080.....	A-185	417-012.....	A-186	4207101SR.....	A-139
4000-A.2.....	C-42	4065-LOU.....	N-24	417-015.....	A-186	4207130.....	A-139
4000.7121.....	M-17	4065-NST.....	N-24	417-020.....	A-186	4207130G.....	A-141
4000.7141.....	M-17	406604-000.....	K-56	417-025.....	A-186	4207166.....	A-139
40048C.....	L-16	406622-000.....	K-60	417-030.....	A-186	4207166G.....	A-141
40089C.....	L-16	407-005.....	A-185	417-040.....	A-186	4217007.....	A-139
401-005.....	A-185	407-007.....	A-185	417-060.....	A-186	4217010.....	A-139
401-007.....	A-185	407-010.....	A-185	417-080.....	A-186	4217012.....	A-139
401-010.....	A-185	407-012.....	A-185	417AA.....	A-134	4217015.....	A-139
401-012.....	A-185	407-015.....	A-185	4182FG.....	A-135	4217020.....	A-139
401-015.....	A-185	407-020.....	A-185	4192.3000.....	D-9	4217025.....	A-139
401-020.....	A-185	407-101.....	A-186	4193.3000.....	D-9	4220010.....	A-139
401-025.....	A-185	409-005.....	A-186	4194.3000.....	D-9	4220012.....	A-139
401-030.....	A-185	409-007.....	A-186	41CH-20.....	I-39	4220015.....	A-139
401-040.....	A-185	409-010.....	A-186	42-0007.....	K-61	4220020.....	A-139
401-060.....	A-185	409-012.....	A-186	42-116.....	G-149	4220131.....	A-139
401-080.....	A-185	409-015.....	A-186	420-007.....	A-186	4229007.....	A-139
401-131.....	A-185	409-020.....	A-186	420-010.....	A-186	4229010.....	A-139
401-211.....	A-185	4090764.....	K-50	420-012.....	A-186	4229012.....	A-139
401-247.....	A-185	4090765.....	K-50	420-020.....	A-186	4229015.....	A-139
401-249.....	A-185	40CH-20.....	I-39	420-335.....	G-99	4229020.....	A-139
401-250.....	A-185	41-354.....	H-6	420-451.....	G-99	4229025.....	A-139
401-251.....	A-185	41-402.....	M-97	4201007.....	A-138	4229030.....	A-139
401-337.....	A-185	41-404.....	M-97	4201010.....	A-138	4229168.....	A-139
401-338.....	A-185	41-410.....	M-97	4201012.....	A-138	4229211.....	A-139
401-420.....	A-185	41-411.....	M-97	4201015.....	A-138	4229212.....	A-139
401-528.....	A-185	41-413.....	M-97	4201020.....	A-138	4233012BR.....	A-139
402-005.....	A-185	41-500-01.....	C-41	4201025.....	A-138	4233015BR.....	A-139
402-010.....	A-185	41-510.....	H-6	4201125.....	A-138	4233020BR.....	A-139
402-015.....	A-185	41-513.....	H-6	4201131.....	A-138	4233025.....	A-139
402-0238X04IP.....	O-11	41-520-01.....	C-41	4201158.....	A-138	4233030.....	A-139
402-0238X06IP.....	O-11	41-530-04.....	C-41	4201159.....	A-138	4235007.....	A-140
402-0350X04IP.....	O-11	41-540-01.....	C-41	4201167.....	A-138	4235010.....	A-140
402-0350X06IP.....	O-11	41-550-01.....	C-41	4201168.....	A-138	4235012.....	A-140
402-0350X08IP.....	O-11	41-560-01.....	C-41	4201169.....	A-138	4235015.....	A-140
402-0350X12IP.....	O-11	41-590-01.....	C-41	4201202.....	A-138	4235020.....	A-140
402-0350X14IP.....	O-11	41-630-01.....	C-41	4201210.....	A-138	4235101.....	A-140
402-0480X04IP.....	O-11	41-640-01.....	C-41	4201211.....	A-138	4235101GS.....	A-140
402-0480X08IP.....	O-11	41-813.....	H-6	4201212.....	A-138	4235130GS.....	A-140
402-0480X12IP.....	O-11	41-818.....	H-6	4201248.....	A-138	4235131.....	A-140
402-0480X14IP.....	O-11	410-005.....	A-186	4201249.....	A-138	4235131G.....	A-141
402-0545X06IP.....	O-11	410-007.....	A-186	4201250.....	A-138	4236007.....	A-141
402-0663X08IP.....	O-11	410-010.....	A-186	4201251.....	A-138	4236010.....	A-141
402-0690X12IP.....	O-11	410-015.....	A-186	4201289.....	A-138	4236012.....	A-141
402-0690X14IP.....	O-11	410-05.....	A-172	4201291.....	A-138	4236015.....	A-141
402-0905X12IP.....	O-11	410-182.....	G-99	4202010.....	A-138	4236020.....	A-141
402-0905X14IP.....	O-11	410-183.....	G-99	4202101.....	A-138	4237131.....	A-140
402-130.....	A-185	410-378.....	G-99	4202101G.....	A-141	4237167.....	A-140
402-131.....	A-185	4100-082-001.....	G-189	4202124G.....	A-141	4237168.....	A-140
402021-0.....	F-94	4102.3000.....	D-9	4202130.....	A-138	4237210.....	A-140
402022-0.....	F-94	4103.3000.....	D-9	4202130G.....	A-141	4237211.....	A-140
402026-0.....	F-94	4104.3000.....	D-9	4202166G.....	A-141	4237212.....	A-140
403015-0.....	F-94	4105.3000.....	D-9	4202199.....	A-138	4237248.....	A-140
40311C.....	G-10	4105032.....	K-50	4202209.....	A-138	4237249.....	A-140

PART INDEX

Part #	Page	Part #	Page	Part #	Page	Part #	Page
4237250.....	A-140	437-130.....	A-187	43CH-P.....	I-39	45-150-0109634129.	C-60
4237251.....	A-140	437-131.....	A-187	44-0007.....	K-61	45-150-0119634129.	C-60
4237290.....	A-140	437-166.....	A-187	44-0320.....	I-35	45-150-0709634029.	C-60
4237291.....	A-140	437-167.....	A-187	44-0340.....	I-35	45-150-6708631029.	C-60
4237292.....	A-140	437-168.....	A-187	44-0360.....	I-35	45-20-250.....	N-5
4237338.....	A-140	437-209.....	A-187	44-0370.....	I-35	45-20-253WH.....	N-5
4238101.....	A-140	437-210.....	A-187	44-106.....	Q-30	45-200-0109634129.	C-60
4238101G.....	A-141	437-211.....	A-187	44-110.....	M-119	45-200-0119634129.	C-60
4238130.....	A-140	437-212.....	A-187	44-112.....	M-119	45-200-6708631029.	C-60
4238130BR.....	A-140	437-247.....	A-187	44-19.....	M-119	45-25-100.....	N-4
4238130BRG.....	A-141	437-248.....	A-187	440-06.....	A-60	45-25-101.....	N-4
4238130G.....	A-141	437-249.....	A-187	440-07.....	A-60	45-25-102.....	N-4
4247007.....	A-140	437-250.....	A-187	440177.....	F-9	45-25-103.....	N-4
4247010.....	A-140	437-251.....	A-187	440179.....	F-9	45-25-104.....	N-4
4247012.....	A-140	437-289.....	A-187	4410.....	M-119	45-25-105.....	N-4
4247015.....	A-140	437-290.....	A-187	441090.....	H-18	45-25-106.....	N-4
4247020.....	A-140	437-291.....	A-187	441094.....	H-18	45-25-107.....	N-4
4247025.....	A-140	437-292.....	A-187	441095.....	H-18	45-25-108.....	N-4
425869-001.....	K-59	437-336.....	A-187	441099.....	H-18	45-25-109.....	N-4
426401-002.....	K-56	437-337.....	A-187	4412.....	M-119	45-25-110.....	N-4
426401-003.....	K-56	437-338.....	A-187	4416-TSE.2.....	C-29	45-25-111.....	N-4
426401-004.....	K-56	437-339.....	A-187	442044-0.....	F-56	45-25-200.....	N-4
426401-006.....	K-56	437-420.....	A-187	447-005.....	A-188	45-25-201.....	N-4
429-005.....	A-186	437-421.....	A-187	447-007.....	A-188	45-25-202.....	N-4
429-007.....	A-186	437-422.....	A-187	447-010.....	A-188	45-25-203.....	N-4
429-010.....	A-186	437-532.....	A-187	447-012.....	A-188	45-25-204.....	N-4
429-012.....	A-186	437-534.....	A-187	447-015.....	A-188	45-25-205.....	N-4
429-015.....	A-186	437-582.....	A-187	447-020.....	A-188	45-25-206.....	N-4
429-020.....	A-186	437-585.....	A-187	447-025.....	A-188	45-25-207.....	N-4
429-025.....	A-186	4371-32.....	P-32	447-030.....	A-188	45-25-208.....	N-4
429-030.....	A-186	4371-36.....	P-32	447-040.....	A-188	45-25-210.....	N-4
429-040.....	A-186	438-072.....	A-187	447-050.....	A-188	45-25-211.....	N-4
429-050.....	A-186	438-073.....	A-187	447-060.....	A-188	45-250-0109634129.	C-60
429-060.....	A-186	438-098.....	A-187	447-080.....	A-188	45-250-0709634029.	C-60
429-080.....	A-186	438-101.....	A-187	448-005.....	A-188	45-30-100.....	N-5
43-106.....	Q-30	438-130.....	A-187	448-007.....	A-188	45-300-0109634129.	C-60
43-201.....	Q-30	438-131.....	A-187	448-010.....	A-188	45-520.....	Q-30
43-431.....	G-38	438-166.....	A-187	448-012.....	A-188	45-99-111.....	N-5
435-005.....	A-186	438-167.....	A-187	448-015.....	A-188	450-005.....	A-188
435-007.....	A-186	438-168.....	A-187	448-020.....	A-188	450-007.....	A-188
435-010.....	A-186	438-209.....	A-187	448-025.....	A-188	450-010.....	A-188
435-012.....	A-186	438-210.....	A-187	448-030.....	A-188	450-012.....	A-188
435-015.....	A-186	438-211.....	A-187	448-040.....	A-188	450-014-751.....	K-17
435-020.....	A-186	438-212.....	A-187	449-007.....	A-188	450-014-753.....	K-17
435-025.....	A-186	438-247.....	A-187	4497-1.....	H-5	450-015.....	A-188
435-030.....	A-186	438-248.....	A-187	44C.....	N-32	450-020.....	A-188
435-040.....	A-187	438-249.....	A-188	44S4.....	M-119	450-021-258.....	K-17
435-060.....	A-187	438-250.....	A-188	44S5.....	M-119	450-021-260.....	K-17
435-080.....	A-187	438-251.....	A-188	44S6.....	M-119	450-030.....	A-188
435-101.....	A-187	438-291.....	A-188	44S7.....	M-119	450-040.....	A-188
436-005.....	A-187	438-292.....	A-188	44S8.....	M-119	450-206-241.....	K-17
436-007.....	A-187	438-338.....	A-188	44W.....	N-32	450-206-243.....	K-17
436-010.....	A-187	438-420.....	A-188	45-10-001.....	N-4	45312.....	G-10
436-012.....	A-187	438-532.....	A-188	45-10-001WH.....	N-4	457-015.....	A-188
436-015.....	A-187	439-052.....	A-188	45-10-002.....	N-4	457-020.....	A-188
436-020.....	A-187	439-072.....	A-188	45-10-041.....	N-4	46-6884.....	I-22
436-025.....	A-187	439-073.....	A-188	45-10-041WH.....	N-4	4615-NST.....	N-16
436-030.....	A-187	439-101.....	A-188	45-10-047.....	N-5	461S.....	O-9
436-040.....	A-187	439-130.....	A-188	45-10-061.....	N-4	4625-LOU.....	N-16
436-060.....	A-187	439-131.....	A-188	45-10-061WH.....	N-4	4625-NST.....	N-16
436-074.....	A-187	439-168.....	A-188	45-100-0109634129.	C-60	46290-02.....	L-10
436-080.....	A-187	439-209.....	A-188	45-100-0119634129.	C-60	4681491.....	M-77
436-102.....	A-187	439-210.....	A-188	45-100-0709634029.	C-60	47-103.....	Q-30
436-131.....	A-187	439-211.....	A-188	45-100-6708631029.	C-60	47-107.....	Q-30
436-213.....	A-187	439-212.....	A-188	45-106.....	Q-30	47-920.....	G-38
437-073.....	A-187	439-249.....	A-188	45-15-500.....	N-4	4701-22.1.....	O-12
437-101.....	A-187	439-251.....	A-188	45-15-505.....	N-4	4701-22.34.....	O-12

PART INDEX

Part Number Index



PART INDEX

Part #	Page
4701B-22.112.....	O-12
4701B-22.2.....	O-12
4701BQ.1.....	O-12
4701BQ.112.....	O-12
4701BQ.2.....	O-12
4701BQ.34.....	O-12
4701Q.1.....	O-12
4701Q.34.....	O-12
4704B-22.112.....	O-12
4753-22.1.....	O-13
4753-22.34.....	O-13
4753-22.34.1.....	O-13
4753-33.1.....	O-13
4753-44.34.....	O-13
4753Q.1.....	O-13
4754-22.1.....	O-13
4754-22.34.....	O-13
4754Q.1.....	O-13
4754Q.34.....	O-13
4758-22-44.34.....	O-13
4758-22-44.34.1.....	O-13
4758-22.1.....	O-13
4758-22.1.114.....	O-15
4758-22.112.....	O-13
4758-22.114.....	O-13
4758-22.2.....	O-13
4758-22.34.....	O-13
4758-22.34.1.....	O-13
4758-44.1.....	O-14
4758Q.34.....	O-13
4758T.34.....	O-13
4760-22-1X34.....	O-14
4760-22.1.....	O-14
4760-22.34.....	O-14
4760Q.1.34.....	O-14
4760Q.34.....	O-14
4761-22.1.....	O-14
4761-22.34.....	O-14
4761Q.1.....	O-14
4761Q.34.....	O-14
4779M-22.1.....	O-14
4779M-22.34.....	O-14
47XUF.2.....	C-60
47XUF.212.....	C-60
47XUF.3.....	C-60
47XUF.4.....	C-60
47XUF.6.....	C-60
48-030.....	G-39
48-720.....	G-38
48-810.....	G-38
48100-CP.....	H-10
482-015.....	A-186
482-020.....	A-186
482-030.....	A-186
482-040.....	A-186
49-0005.....	K-62
49-530.....	G-149
49C.....	N-32
49P1636.....	M-110
49P2036.....	M-110
49P2436.....	M-110
49P3036.....	M-110
49T2020.....	M-110
49T2424.....	M-110
49W.....	N-32
49W5.....	N-32
4AG.....	N-26

Part #	Page
4BDRYPG.....	N-27
4CK.....	N-26
4DDX.....	N-26
4DDXDRYP.....	N-26
4DF.....	Q-41
4DG.....	N-26
4E3P.....	N-26
4F.....	Q-40
4FA-BC.....	D-8
4FC.....	N-27
4GRAP-DI.....	D-8
4GV06.....	M-11
4GV12.....	M-11
4GV12A.....	M-11
4GV18.....	M-11
4GV24.....	M-11
4GV36.....	M-11
4GV48.....	M-11
4GV60.....	M-11
4GVAF.....	M-11
4GVAM.....	M-11
4GVF.....	M-11
4GVFF.....	M-11
4GVFSR.....	M-11
4GVL45.....	M-11
4GVL90.....	M-11
4GVPC.....	M-11
4GVSC.....	M-11
4GVT.....	M-11
4GVVTH.....	M-11
4GVWS.....	M-11
4GVWT.....	M-11
4GVX5.....	M-11
4GVX6.....	M-11
4GVY43.....	M-11
4HBC-4LH.....	M-18
4HBC-4RH.....	M-18
4NL-GASKET-TC.....	E-26
4R-F-12-FF.....	C-32
4RC.....	N-26
4RDH.....	M-9
4REA90.....	M-9
4RF.....	M-9
4RFA.....	M-9
4RHW.....	M-9
4RN5.....	M-9
4RN6.....	M-9
4RN7.....	M-9
4RP12.....	M-9
4RP18.....	M-9
4RP24.....	M-9
4RP3.....	M-9
4RP4.....	M-9
4RP5.....	M-9
4RPA.....	M-9
4RS.....	M-9
4RT4.....	M-9
4RTG.....	N-26
4SCB.....	Q-40
4T-193-31.....	I-42
4T-193-34.....	I-42
4T-194-34.....	I-42
4T-209K-20.....	F-6
4T-231-20.....	H-20
4T-28738-31.....	H-32
4T19450.....	I-42
4TWHVK3SII.....	J-23

Part #	Page
5-400.....	G-104
5-408.....	H-48
5-409.....	H-48
5-520.....	H-48
50-10-020.....	N-6
50-10-040.....	N-6
50-10-045.....	N-6
50-10-070.....	N-6
50-10-100.....	N-6
50-10-172.....	N-6
50-10-270.....	N-6
50-10-280.....	N-6
50-10-290.....	N-6
50-10-355.....	N-6
50-20-240.....	N-7
50-703-02.....	C-40
50-99-100.....	N-5
500-FA-PVC-CP.....	H-10
500-LT-PVC-BN.....	H-10
500-LT-PVC-BZ.....	H-10
500-LT-PVC-CP.....	H-10
500-PP-PVC-BZ.....	H-10
500-PP-PVC-CP.....	H-10
500-TQ-PVC-CP.....	H-10
50024917-001.....	M-57
50027998-002.....	M-57
50028044-001.....	M-57
500326.....	B-12
500357.....	B-12
500746.....	B-12
500777.....	B-12
500807.....	B-12
500920.....	B-12
500982.....	B-12
5009L.1.....	C-19
5009L.12.....	C-19
5009L.34.....	C-19
5011-LOU.....	N-15
5011-NST.....	N-15
503-0005.....	K-67
5030-NST.....	N-24
5044F.1.....	C-19
5044F.112.....	C-19
5044F.114.....	C-19
5044F.12.....	C-19
5044F.14.....	C-19
5044F.2.....	C-19
5044F.212.....	C-19
5044F.3.....	C-19
5044F.34.....	C-19
5044F.38.....	C-19
5044F.4.....	C-19
5049F.1.....	C-19
5049F.112.....	C-19
5049F.114.....	C-19
5049F.12.....	C-19
5049F.2.....	C-19
5049F.212.....	C-19
5049F.3.....	C-19
5049F.34.....	C-19
507-0005.....	K-67
5070.12.....	C-19
5070.34.....	C-19
5090.34.....	C-19
50985C.....	L-16
50986C.....	L-16
50EM3.....	Q-39

Part #	Page
50HE1.....	Q-39
50HE1A.....	Q-39
50HE1AC.....	Q-39
50HE1DH.....	Q-39
510-300-014.....	K-17
510-312-135.....	K-17
510-3400.....	A-185
511-044-287.....	K-18
511-330-218.....	K-18
511-330-221.....	K-18
511-330-258.....	K-18
5111R112.1.....	A-131
512-200-000.....	K-18
512-200-001.....	K-18
512-200-077.....	K-18
512-200-079.....	K-18
51544C.....	L-15
51P4126.....	M-117
51P4127.....	M-117
51P6106.....	M-117
51P6127.....	M-117
51P666.....	M-118
520HNLP.....	J-13
520HNNG.....	J-13
525-1622.....	B-20
52543.....	M-110
52544.....	M-110
52643.....	M-110
52653.....	M-110
52654.....	M-110
52764.....	M-110
52765.....	M-110
53-0001.....	K-62
53-0002.....	K-62
53-0032.....	K-62
5301059.....	G-125
5301111.....	G-125
5301139.....	G-123, G-125
5301170.....	G-132
5301188.....	G-123, G-125
5301189.....	G-125
5301236.....	G-125
5302279.....	G-123, G-125
5302297.....	G-125
5302305.....	G-125
5306058.....	G-132
5306113.....	G-132
5307071.....	G-132
5308696.....	G-123, G-125, G-129
5309031.....	G-132
5322001.....	G-132
5323006.....	G-125
5323010.....	G-133
5388001.....	G-125
540-0009.....	I-23
540-0222.....	I-23
540-0709.....	Q-38
540-1004.....	I-23
540-1006.....	I-23
540-5002.....	I-23
540-5693.....	I-22
5400.3.....	K-94
5416.....	M-109
5418.....	M-109
54576.1.....	C-34
54576.112.....	C-34

Part #	Page	Part #	Page	Part #	Page	Part #	Page
54576.12.....	C-34	5715-ANST.....	N-15	5GVFF.....	M-12	6010FE.1.50.....	C-39
54576.2.....	C-34	5715DI-ALOU.....	N-15	5GVFSR.....	M-12	6010GF.114.125.....	C-39
54576.34.....	C-34	5715DI-ANST.....	N-15	5GVL45.....	M-12	6010GF.114.150.....	C-39
55-0001.....	K-63	5795-02.....	N-15	5GVL90.....	M-12	6010GF.114.75.....	C-39
55-0157.....	I-23	5799-02.....	N-15	5GVSC.....	M-12	6010HG.112.100.....	C-39
55-0207.....	I-23	58-3008.....	H-23	5GVT.....	M-12	6010HG.112.125.....	C-39
551006A.....	K-12	58106.....	M-109	5GVVTH.....	M-12	6010HG.112.150.....	C-39
551009A.....	K-12	58107.....	M-109	5GVVS.....	M-12	6010HG.112.25.....	C-39
5510NC.....	M-109	58108.....	M-109	5GVX6.....	M-12	6010HG.112.75.....	C-39
5512NC.....	M-109	58109.....	M-109	5GVY34.....	M-12	6010JH.2.100.....	C-39
5514NC.....	M-109	581210.....	M-109	5GVY44.....	M-12	6010JH.2.125.....	C-39
5518NC.....	M-109	581410.....	M-109	5H71675B.....	M-20	6010JH.2.150.....	C-39
55289-01.....	L-9	581412.....	M-109	5H71956-1.....	M-20	6010JH.2.25.....	C-39
55299-02.....	L-7	58148.....	M-109	5H73035.....	M-20	602044B.....	F-125
55300-02.....	L-7	581612.....	M-109	5H75769-2.....	M-20	602054B.....	F-125
553NC.....	M-109	581614.....	M-109	5H80683.....	M-20	602056BS.....	F-125
55417-05.....	L-10	581816.....	M-109	5H80689.....	M-20	602444B.....	F-125
554NC.....	M-109	58305-CP.....	H-11	5RDH.....	M-9	602456B.....	F-125
55513-12.....	L-11	5843.....	M-109	5REA90.....	M-9	602656B.....	F-125
55536-22.....	L-11	585-0005.....	K-67	5RF.....	M-9	60304-13.....	L-11
555NC.....	M-109	585-TG.....	M-148	5RHW.....	M-9	605054B.....	F-125
556NC.....	M-109	585-TG1.....	M-148	5RN6.....	M-9	6055.....	N-35
557NC.....	M-109	585-TG4.....	M-148	5RN7.....	M-9	607-2-I.34.....	A-117
55851-02.....	L-10	5853.....	M-109	5RN8.....	M-9	607-I.34.....	A-116
55857-01.....	L-7	5854.....	M-109	5RP18.....	M-9	61-101-01.....	C-46
55857-16.....	L-9	5863.....	M-109	5RP24.....	M-9	61-102-01.....	C-46
558NC.....	M-109	5864.....	M-109	5RP3.....	M-9	61-103-01.....	C-46
55920-02.....	L-8	5865.....	M-109	5RP5.....	M-9	61-104-01.....	C-46
55922-02.....	L-10	5871-NST.....	N-15	5RPA.....	M-9	61-105-01.....	C-46
55981-01.....	L-10	5875.....	M-109	5RS.....	M-10	61-106-01.....	C-46
55996C.....	L-16	5876.....	M-109	6-12-4NM.....	M-67	61-107-01.....	C-46
55999C.....	L-16	5885.....	M-109	6-12-6NM.....	M-67	61-108-01.....	C-46
559NC.....	M-109	5886.....	M-109	6-1200.....	M-13	61-6C.....	A-60
56-601-01.....	C-40	5887.....	M-109	6-202-2.....	P-6	61-8C.....	A-60
56002C.....	L-16	5896.....	M-109	6-2424L.....	M-62	610-LT-PVC-CP.....	H-9
56027-01.....	L-8	5897.....	M-109	6-2748L.....	M-62	6100175.....	Q-4
56073-C.....	L-15	5898.....	M-109	6-3030L.....	M-62	6100225.....	Q-4
56189-02.....	L-7	59-001-02.....	C-73	6-3050.....	M-13	6100300.....	Q-4
56189-03.....	L-8	59-003-02.....	C-73	6-3060L.....	M-62	6103110-0.....	F-143
562-248-710.....	K-18	59-004-02.....	C-73	6-330.....	M-72	61031120-0.....	F-143
56204-04.....	L-8	59-005-02.....	C-73	6-34-4NM.....	M-67	61031410-0.....	F-143
56206-01.....	L-8	59-006-02.....	C-73	6-34-6NM.....	M-67	61031420-0.....	F-143
56206-05.....	L-8	59-007-02.....	C-73	6-3636L.....	M-62	61034100-0.....	F-143
57-0001.....	K-63	59-008-02.....	C-73	6-5070.....	M-13	61041110-0.....	F-144
57-0002.....	K-63	59-2035.....	H-23	6-9718.....	M-72	61041120-0.....	F-144
57-1000.....	Q-24	59-6005.....	H-23	6-WBR.....	N-21	61044100-0.....	F-144
570109-376.....	K-59	59-6015.....	H-13	600-FA-PVC-CP.....	H-10	611-211-040.....	K-19
570109-377.....	K-59	590-735-154.....	K-18	600-LT-PVC-CP.....	H-9	611-211-045.....	K-19
570109-378.....	K-59	590-WM150M.....	G-99	60011-05.....	L-11	611-211-050.....	K-19
570109-379.....	K-59	5941-LOU.....	N-16	60029-05.....	L-11	611-211-055.....	K-19
570109-380.....	K-59	5941-NST.....	N-16	6006Z.NH.....	E-10	611-211-060.....	K-19
5710-ALOU.....	N-15	5966-A4.....	N-3	601-LT-PVC-BN-2H.....	H-9	611-211-065.....	K-19
5710-ANST.....	N-15	59P4126.....	M-118	601-LT-PVC-BZ-2H.....	H-9	611-211-070.....	K-19
5710DI-ALOU.....	N-15	59P4127.....	M-118	601-LT-PVC-CP-2H.....	H-9	611-311-075.....	K-19
571110-340.....	K-58	59P6106.....	M-118	601-LT-PVC-PB.....	H-9	611-311-080.....	K-19
571110-341.....	K-58	59P6127.....	M-118	601-PP-PVC-BN.....	H-10	611-311-085.....	K-19
571110-342.....	K-58	59P6148.....	M-118	601-PP-PVC-BZ.....	H-10	611-311-090.....	K-19
571110-343.....	K-58	5GV12.....	M-12	601-PP-PVC-CP.....	H-10	611-311-095.....	K-19
571110-344.....	K-58	5GV12A.....	M-12	6010DC.12.100.....	C-39	611-311-100.....	K-19
571110-345.....	K-58	5GV18.....	M-12	6010ED.34.125.....	C-39	611-311-105.....	K-19
571110-350.....	K-58	5GV24.....	M-12	6010ED.34.150.....	C-39	611-411-145.....	K-19
571110-351.....	K-58	5GV36.....	M-12	6010ED.34.50.....	C-39	611-411-150.....	K-19
571110-352.....	K-58	5GV48.....	M-12	6010ED.34.75.....	C-39	611-411-185.....	K-19
571110-353.....	K-58	5GV60.....	M-12	6010FE.1.100.....	C-39	611.1.14.....	A-118
571110-354.....	K-58	5GVAF.....	M-12	6010FE.1.125.....	C-39	612644S.....	F-125
571110-355.....	K-58	5GVAM.....	M-12	6010FE.1.150.....	C-39	61313C.....	L-16
5715-ALOU.....	N-15	5GVF.....	M-12	6010FE.1.25.....	C-39	61314C.....	L-16

PART INDEX

Part Number Index



Part #	Page
6131T.34.....	O-14
6150-54.....	F-123
6150-56.....	F-123
6150-56S.....	F-123
6150-60S.....	F-123
62-101-01.....	C-46
62-102-01.....	C-46
62-103-01.....	C-46
62-104-01.....	C-46
62-105-01.....	C-46
62-106-01.....	C-46
62-107-01.....	C-46
62-108-01.....	C-46
620-200.....	M-65
620-252.....	M-65
620-253.....	M-65
620-254.....	M-65
620-274W.....	M-65
620-403.....	M-65
620-605.....	M-65
620-608.....	M-65
620-701.....	M-65
62011100-0.....	F-146
62011100-96.....	F-147
62012100-0.....	F-147
62015100-0.....	F-147
62021100-0.....	F-147
62022100-0.....	F-147
62031100-0.....	F-147
62031100-96.....	F-147
62034100-0.....	F-147
62034100-96.....	F-147
62041100-0.....	F-147
62041100-47.....	F-147
62041100-96.....	F-147
62044100-0.....	F-147
62044100-47.....	F-147
62044100-96.....	F-147
62051100-0.....	F-149
62052123-0.....	F-149
62055125-0.....	F-149
623-001.....	M-68
623-002.....	M-68
623-003.....	M-68
623-004.....	M-68
623-005.....	M-68
6231556149.....	M-64
62363010844.....	L-11
625-800.....	M-66
625-AF6.....	M-131
625-AF8.....	M-131
625-GD30H.....	M-65
625-GD40H.....	M-65
625-GD60H.....	M-65
625-IS5.....	M-67
626-15T.....	M-66
626-20T.....	M-66
62AW.....	H-7
630-0030-50.....	I-39
630-4837-20.....	I-39
630-7984-10.....	I-40
6300.34.....	K-94
63597-174C.....	L-11
63A10.....	M-110
63A5.....	M-110
63A6.....	M-110
63A7.....	M-110

Part #	Page
63A8.....	M-110
64-203-01.....	C-25
64-204-01.....	C-25
64-205-01.....	C-25
64090014.....	F-20
64253-002.....	I-47
64255-030.....	I-47
64255-040.....	I-47
649P.....	H-52
649SS.....	H-52
65-10-150.....	N-5
65-10-151.....	N-5
65-10-151A.....	N-5
65-10-160.....	N-6
65-10-161.....	N-6
65-10-162.....	N-6
65-10-163.....	N-6
65-10-233.....	N-15
65-10-450.....	N-16
65-10-451.....	N-16
65-15-100.....	N-8
65-15-103.....	N-8
65-15-105.....	N-8
65-15-110.....	N-8
65-15-112.....	N-8
65-15-120.....	N-8
65-20-180.....	N-22
65-20-185.....	N-6
65-20-190.....	N-22
65-200-0709634034.....	C-60
650-200.....	M-84
660-010100-000.....	A-142
660-020200-000.....	A-142
660-121200-000.....	A-142
660-757500-000.....	A-142
660EFLP.....	J-13
660EFLNG.....	J-13
661-0002.....	A-142
661-0003.....	A-142
661-010100-000.....	A-142
661-121250-000.....	A-142
661-757550-000.....	A-142
669558409.....	E-29
67900.....	H-3
67901.....	H-3
67902.....	H-3
67903.....	H-3
67904.....	H-3
67929.....	H-3
67930.....	H-3
68-3104.....	I-35
68-3105.....	I-36
68-3380.....	I-35
682044BS.....	F-125
682444B.....	F-125
68434-32C.....	L-11
6AG.....	N-26
6DDX.....	N-26
6DG.....	N-26
6FA-BC.....	D-8
6GRAP-DI.....	D-8
6GV12.....	M-12
6GV12A.....	M-12
6GV18.....	M-12
6GV24.....	M-12
6GV36.....	M-12
6GV48.....	M-12

Part #	Page
6GV60.....	M-12
6GVAF.....	M-12
6GVAM.....	M-12
6GVF.....	M-12
6GVFF.....	M-12
6GVFSR.....	M-12
6GVL45.....	M-12
6GVL90.....	M-12
6GVPC.....	M-12
6GVSC.....	M-12
6GVT.....	M-12
6GVVTH.....	M-12
6GVWS.....	M-12
6GVX7.....	M-12
6GVX8.....	M-12
6GVY34.....	M-12
6GVY35.....	M-12
6GVY44.....	M-12
6HBC-3LH.....	M-18
6HBC-3RH.....	M-18
6R-F-12-FF.....	C-32
6RC.....	N-26
6REA90.....	M-10
6RF.....	M-10
6RHW.....	M-10
6RN7.....	M-10
6RP12.....	M-10
6RP18.....	M-10
6RP24.....	M-10
6RP3.....	M-10
6RP4.....	M-10
6RP5.....	M-10
6RPA12.....	M-10
6RS.....	M-10
6RT6.....	M-10
6S60.....	M-116
7-75W.....	Q-65
7-P36.....	M-69
7-P48.....	M-69
7-PS-60.....	F-9
70-100-01.....	C-25
70-101-01.....	C-25
70-101-27.....	C-25
70-102-01.....	C-25
70-102-27.....	C-25
70-103-01.....	C-25
70-103-27.....	C-25
70-103-41.....	C-25
70-104-01.....	C-25
70-104-27.....	C-25
70-104-27-41.....	C-25
70-104-41.....	C-25
70-105-01.....	C-25
70-105-27.....	C-25
70-105-27-41.....	C-25
70-106-01.....	C-25
70-106-27.....	C-25
70-107-01.....	C-25
70-107-27.....	C-25
70-108-01.....	C-25
70-108-27.....	C-25
70-109-01A.....	C-25
70-200-01.....	C-25
70-203-01.....	C-25
70-204-01.....	C-25
70-205-01.....	C-25
70-206-01.....	C-25

Part #	Page
70-207-01.....	C-25
70-208-01.....	C-25
70-209-01A.....	C-25
70-4110.....	I-27
700-400.....	M-96
701-032.....	A-150
701-043.....	A-150
7015.....	P-20
70190-ZB.....	P-30
70195-Z.....	P-30
70196-Z.....	P-30
70200-ZB.....	P-30
70202-Z.....	P-30
70203-Z.....	P-30
70209-Z.....	P-30
705-1/16.....	Q-72
705-1/4.....	Q-72
705-11/32.....	Q-72
705-11/64.....	Q-72
705-13/32.....	Q-72
705-13/64.....	Q-72
705-15/64.....	Q-72
705-17/64.....	Q-72
705-19/64.....	Q-72
705-21/64.....	Q-72
705-23/64.....	Q-72
705-27/64.....	Q-72
705-29/64.....	Q-72
705-3/32.....	Q-72
705-31/64.....	Q-72
705-5/16.....	Q-72
705-5/32.....	Q-72
705-5/64.....	Q-72
705-7/16.....	Q-72
705-7/32.....	Q-72
705-7/64.....	Q-72
705-9/32.....	Q-72
7050DL.2.....	N-20
7050DL.212.....	N-20
7050DL.3.....	N-20
7050DL.4.....	N-20
7050DL.6.....	N-20
7050DL.8.....	N-20
7074DR.212.....	N-20
7074DR.3.....	N-20
7074DR.4.....	N-20
7074DR.6.....	N-20
7074DR.8.....	N-20
70806-Z.....	P-30
70807-Z.....	P-30
70820.....	P-29
70891.....	P-30
71-505-01.....	C-26
710-003.....	M-121
710-0070.....	I-35
710-07.....	A-172
710-100.....	M-121
710-101.....	M-121
710-102.....	M-121
710-103.....	M-121
710-185G.....	M-121
71041110-0.....	F-145
71041120-0.....	F-145
71044100-0.....	F-145
71091110-0.....	F-142
71091110-96.....	F-142
71091112-0.....	F-142

PART INDEX

Part #	Page	Part #	Page	Part #	Page	Part #	Page
71091114-0.....	F-142	71141110-0.....	F-143	72222100-96.....	F-148	746-9389.....	I-22
71091120-0.....	F-142	71141120-0.....	F-143	72232100-0.....	F-148	75-101-01.....	C-27
71091124-96.....	F-142	71151110-0.....	F-142	72232100-96.....	F-148	75-101-41.....	C-27
71091124-0.....	F-142	71151120-0.....	F-142	72245100-0.....	F-146	75-102-01.....	C-27
71092103-0.....	F-142	71154100-0.....	F-142	72251100-0.....	F-146	75-102-41.....	C-27
71094100-0.....	F-142	71164100-0.....	F-142	72252100-0.....	F-146	75-103-01.....	C-27
71094100-96.....	F-142	712-1.....	Q-72	72261100-0.....	F-146	75-103-41.....	C-27
71095103-0.....	F-142	712-1-1/8.....	Q-72	72262100-0.....	F-146	75-104-01.....	C-27
711-0045C.....	I-19	712-11/16.....	Q-72	72271100-0.....	F-146	75-104-41.....	C-27
711-0045H.....	I-19	712-13/16.....	Q-72	72281100-0.....	F-146	75-105-01.....	C-27
711-0060.....	I-20	712-21/32.....	Q-72	72284100-0.....	F-146	75-105-41.....	C-27
711-0250C.....	I-20	712-23/32.....	Q-72	72291100-0.....	F-146	75-106-01.....	C-27
711-0250H.....	I-20	712-3/4.....	Q-72	723-0056.....	I-19	75-107-01.....	C-27
711-0333C.....	I-21	712-49/64.....	Q-72	723-0565.....	I-20	75-107-41.....	C-27
711-0333H.....	I-21	712-5/8.....	Q-72	723-0900.....	I-19	75-108-01.....	C-27
711-0602C.....	I-20	712-59/64.....	Q-72	723-1821.....	I-19	75-108-41.....	C-27
711-0602H.....	I-20	712-7/8.....	Q-72	723-1822.....	I-19	750-12100.....	M-67
711-0604C.....	I-20	712-9/16.....	Q-72	723-1828.....	I-20	750-34100.....	M-67
711-0604H.....	I-20	71224100-0.....	F-145	723-2821.....	I-19	750-60F-3PH.....	M-66
711-0607C.....	I-20	71224100-96.....	F-145	723-2822.....	I-19	750-MLT50.....	M-67
711-0607H.....	I-20	71244100-0.....	F-143	723-2823.....	I-19	750-MLT75.....	M-67
711-0610C.....	I-19	7150-44BN.....	F-123	723-2824.....	I-19	750-NMLT50.....	M-67
711-0610H.....	I-19	7150-44S.....	F-123	723-3162C.....	I-21	750-NMLT75.....	M-67
711-0975C.....	I-20	7150-44TOR.....	F-123	723-3162H.....	I-21	750-NMLT9050.....	M-67
711-0975H.....	I-20	7150-56.....	F-123	723-3314.....	I-21	750-NMLT9075.....	M-67
711-1523.....	I-19	7150-56OC.....	F-123	7250P-038.....	K-19	750-RC841.....	M-67
711-1805C.....	I-21	7150-56T.....	F-123	7250P-049.....	K-19	750-RC842.....	M-67
711-1805H.....	I-21	7150-60.....	F-123	7250P-058.....	K-19	755-30F.....	M-66
711-1806C.....	I-21	72-0001.....	K-62	7250P-070.....	K-19	755-60F.....	M-66
711-1806H.....	I-21	72-103-01.....	C-28	7250P-081.....	K-19	755-60NF.....	M-66
711-2504H.....	I-20	72-104-01.....	C-28	7250P-086.....	K-19	757-0103.....	I-34
711-2505.....	I-20	72-105-01.....	C-28	7250P-160.....	K-19	757-0106.....	I-35
711-4110C.....	I-19	72-106-01.....	C-28	7250P-161.....	K-19	757-3246.....	I-34
711-4110H.....	I-19	72-108-01.....	C-28	7250P-731-199MR1.....	K-19	757-3438.....	I-34
711-4200C.....	I-19	72-143-64.....	C-28	72907-10.....	G-75	757-5477.....	I-34
711-4200H.....	I-19	72-144-64.....	C-28	730-10.....	A-172	757-8165.....	I-34
711-4300C.....	I-19	72-145-64.....	C-28	730-12.....	A-172	759-6100.....	P-11
711-4300H.....	I-19	72-146-64.....	C-28	730-20.....	A-172	75CPVC15.....	A-138
711-4307.....	I-19	72-147-64.....	C-28	73003.....	Q-10	75EM2.....	Q-39
711-4310.....	I-19	72-148-64.....	C-28	7301-5000.....	K-82	75EM3.....	Q-39
711-5036.....	I-21	72041100-0.....	F-149	7302-3000.....	K-82	75EM5.....	Q-39
711-5510C.....	I-21	72041100-96.....	F-149	7304-1000.....	K-82	75Q.....	P-23
711-5510H.....	I-21	72044100-0.....	F-149	7307-0001.....	K-82	76-0001.....	K-62
711-6040.....	I-20	72044100-96.....	F-149	731-0210.....	I-23	76-0011.....	G-45
711-6048H.....	I-20	720A.1.....	C-14	733-3.212.....	A-101	76-101-01.....	C-33
711-6049.....	I-20	72101100-0.....	F-147, F-148	73380-07.....	I-35	76-101-27.....	C-33
711-6072C.....	I-20	72101100-96.....	F-147, F-148	735-2.....	I-53	76-102-01.....	C-33
711-6072H.....	I-20	72102100-0.....	F-148	73A-101-01.....	C-28	76-102-27.....	C-33
711-6101C.....	I-19	72102100-96.....	F-148	73A-102-01.....	C-28	76-103-01.....	C-33
711-6101H.....	I-19	72105100-0.....	F-148	73A-103-01.....	C-28	76-103-27.....	C-33
711-9001C.....	I-20	72105100-96.....	F-148	73A-104-01.....	C-28	76-104-01.....	C-33
711-9001H.....	I-20	72111100-0.....	F-147, F-148	73A-105-01.....	C-28	76-104-27.....	C-33
711-9871C.....	I-20	72121100-0.....	F-147, F-148	73A-106-01.....	C-28	76-105-01.....	C-33
711-9871H.....	I-20	72121100-96.....	F-147, F-148	73A-107-01.....	C-28	76-105-27.....	C-33
71101110-0.....	F-144	72122100-0.....	F-148	73A-108-01.....	C-28	76-106-01.....	C-33
71101110-96.....	F-144	72131100-0.....	F-147, F-148	744-1214.....	G-98	76-107-01.....	C-33
71101120-0.....	F-144	72131100-96.....	F-147	746-0001.....	I-19	76-108-01.....	C-33
71104100-0.....	F-144, F-146	72132100-0.....	F-148	746-0012.....	I-20	76-108-27.....	C-33
71111110-0.....	F-144	72161100-0.....	F-148	746-0014.....	I-20	76-4D2.....	I-50
71111120-0.....	F-144	72171110-0.....	F-148	746-0024.....	I-20	76-4G2.....	I-50
71114100-0.....	F-144, F-146	72171120-0.....	F-148	746-1222.....	I-20	76-4J2.....	I-50
71121110-0.....	F-144, F-145	72171120-96.....	F-148	746-3094.....	I-22	76-503-01.....	C-33
71121110-96.....	F-144, F-145	72202100-0.....	F-148	746-3103.....	I-22	76-504-01.....	C-33
71121120-0.....	F-144, F-145	72205100-0.....	F-148	746-4292.....	I-20	76-505-01A.....	C-33
71121120-96.....	F-144, F-145	72205100-96.....	F-148	746-6679.....	I-22	760-0035.....	I-35
71124100-0.....	F-144	72212100-0.....	F-148	746-6680.....	I-21	760-0042.....	I-35
71124100-96.....	F-144	72222100-0.....	F-148	746-6797.....	I-22	760-0043.....	I-35

PART INDEX

Part Number Index



Part #	Page	Part #	Page	Part #	Page	Part #	Page
760-1000.....	I-35	78755.....	M-110	80-2424-12.....	F-40	810120-009.....	K-57
760-1010.....	I-35	78866.....	M-110	800-002.....	P-13	810120-050.....	K-60
760-7191.....	I-35	795-0143.....	I-22	800-003.....	P-13	810120-202.....	K-60
760-9404.....	I-35	795-0235.....	I-22	800-005.....	P-14	810120-204.....	K-60
76101120-0.....	F-145	795-1166.....	I-22	8003BSS.....	C-53	810120-220.....	K-60
76111110-0.....	F-146	795-1718.....	I-22	8004BSS.....	C-53	810120-222.....	K-60
76111120-0.....	F-146	795-3801.....	I-22	800B1501BA100.....	I-52	810123-130.....	K-59
768-3050.....	I-35	795-7800.....	I-22	801-005.....	A-189	810150-150.....	K-60
768-3380.....	I-35	79830-05.....	G-75	801-007.....	A-189	810150-152.....	K-60
768-7158.....	I-35	799-0112.....	I-21	801-010.....	A-189	811339-000.....	K-57
768-7246.....	I-35	799-1103.....	I-21	801-012.....	A-189	811757-001.....	K-54
768-7320.....	I-35	799-1103D.....	I-21	801-015.....	A-189	811757-002.....	K-54
768-7582.....	I-35	799-1112.....	I-21	801-020.....	A-189	811757-007.....	K-54
768-8000.....	I-35	799-1112D.....	I-21	801-025.....	A-189	812961-041.....	K-58
768-8024.....	I-35	799-1151.....	I-22	801-030.....	A-189	8137957.....	Q-79
77-1006.....	G-45	799-1151D.....	I-22	801-040.....	A-189	814910-001.....	K-60
77-101-01.....	C-26	799-1153.....	I-22	801-060.....	A-189	8152910.....	Q-80
77-102-01.....	C-26	799-1153D.....	I-22	801-080.....	A-189	816023-001.....	K-54
77-103-01.....	C-26	799-1162.....	I-21	801-420.....	A-189	816027-002.....	K-54
77-104-01.....	C-26	799-1163.....	I-21	801-530.....	A-189	816032-000.....	K-54
77-105-01.....	C-26	799-1163D.....	I-21	801112-38EW-14-18..	Q-70	816117-000.....	K-56
77-106-01.....	C-26	799-1215.....	I-22	80115-38EW-14.....	Q-70	816133-000.....	K-54
77-108-01.....	C-26	799-1215D.....	I-22	802-010.....	A-189	816141-001.....	K-54
77-1206.....	G-150	799-1245.....	I-22	804034-000.....	K-56	816141-002.....	K-54
77-1801.....	G-150	799-1245D.....	I-22	8045.....	P-20	816301-055.....	K-58
77-3130.....	G-45	79978-01.....	G-75	804TR.114.112.....	A-102	816302-047.....	K-58
776-0080.....	G-46	7E5-805.....	I-21	805-005.....	A-189	816302-049.....	K-58
776-0085.....	G-46	7GV24.....	M-12	805-007.....	A-189	816303-047.....	K-58
77C-101-01.....	C-26	7GV48.....	M-12	805-010.....	A-189	816304-047.....	K-58
77C-103-01.....	C-26	7GV60.....	M-12	805-012.....	A-189	816304-051.....	K-58
77C-104-01.....	C-26	7GVFSR.....	M-12	805-015.....	A-189	816304-317.....	K-58
77C-105-01.....	C-26	7GVL90.....	M-12	805-020.....	A-189	816305-055.....	K-58
77C-106-01.....	C-26	7GVSC.....	M-12	805176-000.....	K-56	816305-058.....	K-58
77C-107-01.....	C-26	7GVVTH.....	M-12	805201-000.....	K-56	816308-042.....	K-58
77C-108-01.....	C-26	7NY-6346.....	I-20	805209-000.....	K-56	816322-041.....	K-58
77C-203-01.....	C-26	7NY-6386.....	I-20	805316-010.....	K-54	816366-041.....	K-55
77C-204-01.....	C-26	7PB1001.....	I-22	806-005.....	A-189	816549-091.....	K-54
77C-205-01.....	C-26	7PB12631.....	I-21	806-007.....	A-189	816556-041.....	K-58
77C-206-01.....	C-26	7PB134.....	I-23	806-010.....	A-189	816653-000.....	K-56
77C-207-01.....	C-26	7PB1742.....	I-19	806-012.....	A-189	816665-000.....	K-57
77C-208-01.....	C-26	7PB1745.....	I-19	806-015.....	A-189	816676-069.....	K-54
77F-D.FDA.212.....	C-74	7PB212B.....	I-19	806-020.....	A-189	816678-069.....	K-54
77F-DI.3.....	C-74	7PB3614.....	I-22	806-025.....	A-189	816706-021.....	K-57
77F-DI.4.....	C-74	7PB4993.....	I-23	806-030.....	A-189	816707-001.....	K-57
77FDIFDA.4.....	C-74	7PB5649.....	I-19	806-040.....	A-189	816861-011.....	K-54
78-304-RV.....	C-40	7PB6073.....	I-19	806-060.....	A-189	816999-041.....	K-55
78-444-01.....	C-27	7PB6512.....	I-35	806-080.....	A-189	817-005.....	A-190
78-469-01.....	C-27	7PB6804.....	I-21	806026-001.....	K-57	817-007.....	A-190
781088.....	M-110	7PB7059.....	I-23	806137-001.....	K-57	817-010.....	A-190
783-0035.....	I-3	7PB70S.....	I-19	806140-001.....	K-57	817-012.....	A-190
783-0036.....	I-3	7RBK0900.....	I-22	806168-001.....	K-57	817-015.....	A-190
783-0040.....	I-3	7RBK1828.....	I-22	807-010.....	A-189	817-020.....	A-190
783-0210.....	I-23	7RBK2823.....	I-22	807436-000.....	K-57	817-025.....	A-190
783-0215.....	I-23	7RBK3162.....	I-22	808-005.....	A-189	817-030.....	A-190
783-0220.....	I-23	7RBK6346.....	I-22	808-007.....	A-189	817-040.....	A-190
783-0230.....	I-23	7RF.....	M-10	808-010.....	A-189	817-060.....	A-190
783-0235.....	I-23	7RM.....	M-10	808-012.....	A-189	817-080.....	A-190
783-0240.....	I-23	7RN8.....	M-10	808-015.....	A-189	817025-001.....	K-54
783-0275.....	I-23	7RP18.....	M-10	808-020.....	A-189	817025-005.....	K-54
783-1000.....	I-3	7RP24.....	M-10	808-025.....	A-190	817025-007.....	K-54
783-6010.....	I-3	7RP3.....	M-10	808-030.....	A-190	817025-013.....	K-54
783-6015.....	I-3	7RP4.....	M-10	80DPC100.....	K-96	8171-005.....	A-194
783-6020.....	I-3	7RP5.....	M-10	80DPC125.....	K-96	8171-007.....	A-194
783-6030.....	I-3	7RPA.....	M-10	81-0001.....	K-61	8171-010.....	A-194
783-6045.....	I-3	7RS.....	M-10	810119-001.....	K-54	8171-012.....	A-194
783-6125.....	I-23	8-WH16.....	P-27	810120-003.....	K-57	8171-015.....	A-194
786-E3-CP.....	G-11	80-104-01.....	C-26	810120-006.....	K-57	8171-020.....	A-194

PART INDEX

Part #	Page	Part #	Page	Part #	Page	Part #	Page
8171-030.....	A-194	835-005CBR.....	A-127	83799.....	B-21	8480R6.....	E-11
819359-002.....	K-54	835-007.....	A-190	838-072.....	A-191	8491C.....	H-31
8194910.....	Q-80	835-007BR.....	A-190	838-098.....	A-191	84ST10.....	M-112
82-0001.....	K-61	835-007CBR.....	A-127	838-101.....	A-191	84ST12.....	M-112
82-0014.....	G-45	835-010.....	A-190	838-130.....	A-191	84ST14.....	M-112
82-0020.....	G-45	835-010BR.....	A-190	838-131.....	A-191	84ST16.....	M-112
82-0021.....	G-45	835-010CBR.....	A-127	838-166.....	A-191	84ST5.....	M-112
82-104-01.....	C-26	835-010SR.....	A-191	838-167.....	A-191	84ST6.....	M-112
82-105-01.....	C-26	835-012.....	A-190	838-168.....	A-191	84ST7.....	M-112
820-0004.....	K-68	835-012BR.....	A-190	838-209.....	A-191	84ST8.....	M-112
820-0011.....	K-68	835-015.....	A-190	838-210.....	A-191	850-002.....	A-192
820-020.....	A-190	835-015BR.....	A-191	838-211.....	A-192	850-005.....	A-192
82032.....	H-38	835-020.....	A-190	838-212.....	A-192	850-007.....	A-192
82034.....	H-38	835-020BR.....	A-191	838-247.....	A-192	850-010.....	A-192
82036.....	H-38	835-025.....	A-190	838-248.....	A-192	850-012.....	A-192
82043.....	H-38	835-025SR.....	A-191	838-249.....	A-192	850-015.....	A-192
82044.....	H-39	835-030.....	A-190	838-250.....	A-192	850-020.....	A-192
82045.....	H-39	835-040.....	A-190	838-251.....	A-192	850-025.....	A-192
82052.....	H-41	835085-001.....	K-60	838-292.....	A-192	850-030.....	A-192
82054.....	H-41	836-005.....	A-191	838-335.....	A-192	850-040.....	A-192
82056.....	H-41	836-007.....	A-191	838-338.....	A-192	851-007.....	A-193
82064.....	H-41	836-010.....	A-191	838-339.....	A-192	851-010.....	A-193
82088.....	H-41	836-010R.....	A-191	838-420.....	A-192	851-012.....	A-193
82090.....	H-41	836-012.....	A-191	839-072.....	A-192	851-015.....	A-193
82135.....	H-38	836-015.....	A-191	839-098.....	A-192	851-020.....	A-193
82139.....	H-38	836-020.....	A-191	839-101.....	A-192	851-025.....	A-193
825458-001.....	K-57	836-025.....	A-191	839-130.....	A-192	852-010.....	A-193
826768-000.....	K-54	836-030.....	A-191	839-131.....	A-192	852-015.....	A-193
826771-000.....	K-54	836-040.....	A-191	839-166.....	A-192	852-020.....	A-193
82850.....	B-21	83656.....	I-46	839-167.....	A-192	852-030.....	A-193
82855.....	B-21	83657.....	I-46	839-168.....	A-192	852-040.....	A-193
829-005.....	A-190	83658.....	I-46	839-209.....	A-192	853-020.....	A-193
829-007.....	A-190	8368.....	C-53	839-210.....	A-192	853-030.....	A-193
829-010.....	A-190	8369.....	C-53	839-211.....	A-192	853-040.....	A-193
829-012.....	A-190	837-072.....	A-191	839-212.....	A-192	853-060.....	A-193
829-015.....	A-190	837-101.....	A-191	839-247.....	A-192	853-080.....	A-193
829-020.....	A-190	837-130.....	A-191	839-248.....	A-192	854-020.....	A-193
829-025.....	A-190	837-131.....	A-191	839-249.....	A-192	854-030FT.....	A-193
829-030.....	A-190	837-166.....	A-191	839-250.....	A-192	854-040FT.....	A-193
829-040.....	A-190	837-167.....	A-191	839-251.....	A-192	854-050FT.....	A-193
829-060.....	A-190	837-168.....	A-191	839-292.....	A-192	854-060FT.....	A-193
829-080.....	A-190	837-209.....	A-191	839-337.....	A-192	854-080FT.....	A-193
829-422.....	A-190	837-210.....	A-191	839-338.....	A-192	854-100FT.....	A-193
829-532.....	A-190	837-211.....	A-191	839-339.....	A-192	854-120FT.....	A-193
82951.....	B-21	837-212.....	A-191	839-422.....	A-192	85630.....	H-41
82955.....	B-21	837-247.....	A-191	83A-148-01.....	C-28	85637.....	H-41
83-6010.....	I-3	837-248.....	A-191	840-0004.....	K-68	85701.....	H-41
830-005.....	A-190	837-249.....	A-191	840-0007.....	K-68	85703.....	H-41
830-007.....	A-190	837-250.....	A-191	840-0008.....	K-68	85R-208-01.....	C-34
830-010.....	A-190	837-251.....	A-191	84008-09.....	G-75	86-863.....	H-6
830-012.....	A-190	837-289.....	A-191	847-005.....	A-192	86970.....	J-19
830-015.....	A-190	837-291.....	A-191	847-007.....	A-192	86975.....	J-19
830-020.....	A-190	837-292.....	A-191	847-010.....	A-192	86980.....	J-19
830-030.....	A-190	837-335.....	A-191	847-012.....	A-192	86985.....	J-19
830-040.....	A-190	837-337.....	A-191	847-015.....	A-192	86990.....	J-19
830-AA.....	G-188	837-338.....	A-191	847-020.....	A-192	86997.....	J-19
8300MF.....	E-11	837-339.....	A-191	847-030.....	A-192	87000.....	J-19
831012-083.....	K-54	837-420.....	A-191	847-040.....	A-192	87003.....	J-19
8317.....	C-53	837-422.....	A-191	847-060.....	A-192	87006.....	J-19
83180.....	J-20	837-530.....	A-191	847-080.....	A-192	87010.....	J-19
832-AA.....	F-40	837-532.....	A-191	848-007.....	A-192	872-2BR.14.....	I-53
83200.....	H-42	837-585.....	A-191	848-010.....	A-192	874055-000.....	K-60
83301.....	H-42	8371.....	C-53	848-012.....	A-192	875000-801.....	K-57
83405.....	B-21	8373.....	C-53	848-015.....	A-192	875000-802.....	K-57
83407.....	B-21	8374.....	C-53	848-020.....	A-192	875000-803.....	K-57
835-005.....	A-190	83797.....	B-21	848-025.....	A-192	875000-804.....	K-57
835-005BR.....	A-190	83798.....	B-21	848-030.....	A-192	875000-805.....	K-57

PART INDEX

Part Number Index



Part #	Page	Part #	Page	Part #	Page	Part #	Page
875001-800.....	K-57	897-007.....	A-193	901-PPSF-0-AP.....	H-11	975000-982.....	K-57
87A-100-01.....	C-34	897-010.....	A-193	901-PPSF-0-CP.....	H-11	975000-984.....	K-57
88-1216.....	H-26	897-012.....	A-193	901-PPSF-0-PB.....	H-11	975XL.12.....	C-13
88-2001.....	H-26	897-015.....	A-193	901024.....	M-109	975XL.34.....	C-13
88-2002.....	H-26	897-020.....	A-193	901026.....	M-108	975XL112.....	C-13
88-2003.....	H-26	897-030.....	A-193	901030.....	M-108	975XL114.....	C-13
88-2005.....	H-26	897-PCF.....	G-188	90111V.....	C-47	975XLS.112.....	C-13
88-2007.....	H-26	897-RCF.....	G-188	901224.....	M-109	975XLS.114.....	C-13
88-2008.....	H-26	898-005.....	A-193	901226.....	M-108	975XLS.2.....	C-13
88-2009.....	H-26	898-007.....	A-193	901228.....	M-108	975XLS.34.....	C-13
88-2015.....	H-26	898-010.....	A-193	901426.....	M-108	98-0001.....	K-63
88-2016.....	H-26	898-012.....	A-193	901626.....	M-108	98-0002.....	K-63
88-2072.....	H-27	898-015.....	A-193	901826.....	M-108	98-673.....	G-40
88-3060.....	H-27	898-020.....	A-193	9022V.....	C-47	98-688.....	G-40
88-3910.....	H-26	8AG.....	N-26	90326.....	M-108	98-689.....	G-40
88-3915.....	H-26	8D60.....	M-116	90328.....	M-108	98-710.....	G-39
88-3925.....	H-26	8E3P.....	N-26	90330.....	M-108	98-711.....	G-39
88-4012.....	H-27	8FA-BC.....	D-8	9033V.....	C-47	9801-005.....	A-131
88-4018.....	H-27	8GRAP-DI.....	D-8	90426.....	M-108	9801-007.....	A-131
88-6060.....	H-27	8GV12.....	M-12	90430.....	M-108	9801-010.....	A-131
88-6080.....	H-27	8GV12A.....	M-12	90526.....	M-108	9801-012.....	A-131
88-6096.....	H-27	8GV24.....	M-12	90530.....	M-108	9801-015.....	A-131
88048.....	H-39	8GV36.....	M-12	9055V.....	C-47	9801-020.....	A-131
88054.....	H-39	8GV48.....	M-12	90624.....	M-108	9801-025.....	A-131
88080.....	H-41	8GV60.....	M-12	90626.....	M-108	9801-030.....	A-131
882-005.....	A-194	8GVF.....	M-12	90630.....	M-108	9801-040.....	A-131
882-020.....	A-194	8GVFF.....	M-12	90724.....	M-108	9801-060.....	A-131
882-030.....	A-194	8GVFSR.....	M-12	90730.....	M-108	9801-080.....	A-131
882-040.....	A-194	8GVL45.....	M-12	90824.....	M-109	9806-005.....	A-131
882-060.....	A-194	8GVL90.....	M-12	90826.....	M-108	9806-007.....	A-131
883-005.....	A-194	8GVSC.....	M-12	90830.....	M-108	9806-010.....	A-131
883-020.....	A-194	8GVT.....	M-12	90924.....	M-109	9806-012.....	A-131
883-030.....	A-194	8GVVTH.....	M-12	90930.....	M-108	9806-015.....	A-131
883-040.....	A-194	8RDH.....	M-10	91-260.....	G-40	9806-020.....	A-131
883-050.....	A-194	8REA90.....	M-10	91-280.....	G-40	9806-025.....	A-131
883-060.....	A-194	8RF.....	M-10	91-292.....	G-40	9806-030.....	A-131
884-005.....	A-194	8RM.....	M-10	911.2.112.2.....	A-105	9806-040.....	A-131
884-020.....	A-194	8RP12.....	M-10	911900-114.....	K-58	9806-060.....	A-131
884-030.....	A-194	8RP24.....	M-10	912-0116.....	K-69	9806-080.....	A-131
884-040.....	A-194	8RP3.....	M-10	920107.....	B-12	9817-005.....	A-131
884-050.....	A-194	8RP4.....	M-10	922-0005.....	K-69	9817-007.....	A-131
884-060.....	A-194	8RP5.....	M-10	92715C.....	L-15	9817-010.....	A-131
885-005.....	A-194	8RPA.....	M-10	94-401.....	G-39	9817-012.....	A-131
885-020.....	A-194	8RS.....	M-10	94-402.....	G-39	9817-015.....	A-131
885-030.....	A-194	8RT8.....	M-10	94-435.....	G-39	9817-020.....	A-131
885-040.....	A-194	90-067.....	G-40	94-445.....	G-39	9817-025.....	A-131
885-060.....	A-194	90-161.....	G-40	94-446.....	G-39	9817-030.....	A-131
886-005.....	A-194	90-169.....	G-40	940-0006.....	K-66	9817-040.....	A-131
886-020.....	A-194	90-230.....	G-40	940ESLP.....	J-14	9817-060.....	A-131
886-030.....	A-194	90-268.....	G-39	940ESNG.....	J-14	9829-005.....	A-131
886-040.....	A-194	90-340.....	G-40	950XL.112.....	C-12	9829-007.....	A-131
886-060.....	A-194	90-700.....	G-40	950XL.2.....	C-12	9829-010.....	A-131
887-005.....	A-194	900-032.....	G-99	9550.....	Q-59	9829-012.....	A-131
887-030.....	A-194	900-LT-PVC-CP.....	H-11	957NRS.212.....	C-9	9829-015.....	A-131
887-040.....	A-194	900-PPSF-0-BN.....	H-11	959290-BN.....	H-11	9829-020.....	A-131
887-050.....	A-194	900-PPSF-0-BZ.....	H-11	959290-BZ.....	H-11	9829-025.....	A-131
887-060.....	A-194	9000V.....	C-47	9640-0100.....	K-82	9829-030.....	A-131
888-005.....	A-194	901-FA-PVC-CP.....	H-11	9642-0110.....	K-82	9829-040.....	A-131
889-005.....	A-194	901-LT-PVC-BN.....	H-11	9644V.....	C-47	9829-060.....	A-131
889-040.....	A-194	901-LT-PVC-BZ.....	H-11	97-130.....	G-39	9835-005.....	A-132
889-060.....	A-194	901-LT-PVC-CP.....	H-11	97-171-KT.....	G-39	9835-007.....	A-132
889-CC.....	F-40	901-LTRI-PVC-CP.....	H-11	97-600.....	G-39	9835-010.....	A-132
890-060.....	A-194	901-LTSF-0-CP.....	H-11	97101.....	Q-57	9835-012.....	A-132
892-302KD.....	G-12	901-PPRI-PVC-AP.....	H-11	97102.....	Q-57	9835-015.....	A-132
89266.....	H-41	901-PPRI-PVC-BN.....	H-11	97104.....	Q-57	9835-020.....	A-132
895-317CP.....	G-11	901-PPRI-PVC-BZ.....	H-11	97105.....	Q-57	9835-025.....	A-132
897-005.....	A-193	901-PPRI-PVC-CP.....	H-11	974-18.....	C-14	9835-030.....	A-132

PART INDEX

Part #	Page	Part #	Page	Part #	Page	Part #	Page
9836-005.....	A-132	99-537.....	F-82	A02650.....	A-111	A07817.....	A-114
9836-007.....	A-132	99-539.....	F-82	A02663.....	A-99	A10-017.....	H-22
9836-010.....	A-132	99-571.....	F-82	A02672.....	A-99	A10-018.....	H-22
9836-012.....	A-132	99-582.....	F-82	A02673.....	A-101	A1040769-75.....	L-12
9836-015.....	A-132	99-585.....	F-82	A02675.....	A-111	A11205.....	A-101
9836-020.....	A-132	99-586-00.....	F-82	A02688.....	A-101	A11206.....	A-101
9836-025.....	A-132	99-591.....	F-82	A02703.....	A-101	A11207.....	A-101
9836-030.....	A-132	99-647.....	F-82	A02708.....	A-117	A11210.....	A-101
9836-040.....	A-132	99-770.....	F-82	A02746.....	A-100	A11211.....	A-101
9837-101.....	A-132	99-780.....	F-82	A02802.....	A-100	A11212.....	A-101
9837-130.....	A-132	990-L.....	I-4	A02849.....	A-99	A11213.....	A-101
9837-131.....	A-132	993.....	M-119	A02850.....	A-99	A11214.....	A-101
9837-166.....	A-132	993-015NL.....	A-60	A02884.....	A-100	A11215.....	A-101
9837-167.....	A-132	993-016NL.....	A-60	A02885.....	A-100	A11216.....	A-101
9837-168.....	A-132	994.....	M-119	A02886.....	A-100	A11217.....	A-101
9837-209.....	A-132	995.....	M-119	A02887.....	A-100	A11240.....	A-101
9837-210.....	A-132	995-0.....	F-33	A02888.....	A-100	A11350.....	A-102
9837-211.....	A-132	996.....	M-119	A02889.....	A-100	A11351.....	A-102
9837-212.....	A-132	996-0.....	F-33	A02891.....	A-100	A11352.....	A-102
9837-247.....	A-132	9975001-633.....	K-57	A02933.....	A-100	A11355.....	A-102
9837-248.....	A-132	9F30095.....	M-20	A02980.....	A-100	A11356.....	A-102
9837-249.....	A-132	A-1.....	G-148	A03431.....	A-61	A11360.....	A-103
9837-250.....	A-132	A000449.....	C-15	A03636.....	A-99	A11366.....	A-103
9837-251.....	A-132	A000AQFBEE.....	N-21	A03706.....	A-100	A11383.....	A-102
9837-292.....	A-132	A000AQFRE4.....	N-21	A03806.....	A-100	A11406.....	A-104
9837-337.....	A-132	A01-003.....	I-3	A03826.....	A-99	A11407.....	A-104
9837-338.....	A-132	A01-010.....	I-3	A03905.....	A-99	A11410.....	A-104
9837-339.....	A-132	A01-040.....	A-64	A03907.....	A-100	A11411.....	A-104
9837-420.....	A-132	A01203.....	A-117	A04-012.....	H-3	A11422.....	A-101
9837-422.....	A-132	A01278.....	A-117	A04122.....	A-99	A11423.....	A-101
9837-532.....	A-132	A01366.....	A-117	A04890.....	A-61	A11424.....	A-101
9838-130.....	A-132	A01506.....	A-100	A05-008.....	H-3	A11425.....	A-101
9838-131.....	A-132	A01507.....	A-99	A05-014.....	H-3	A11426.....	A-101
9838-248.....	A-132	A01508.....	A-99	A07005.....	A-103	A11427.....	A-101
9838-249.....	A-132	A01512.....	A-100	A07012.....	A-104	A11547.....	A-99
9838-251.....	A-132	A01513.....	A-101	A07037.....	A-103	A11548.....	A-99
9847-005.....	A-132	A01531.....	A-100	A07054.....	A-104	A11549.....	A-99
9847-007.....	A-132	A01532.....	A-99	A07065.....	A-103	A11553.....	A-102
9847-010.....	A-132	A01538.....	A-100	A07077.....	A-103	A11564.....	A-103
9847-012.....	A-132	A01539.....	A-100	A07078.....	A-103	A1220500.....	K-83
9847-015.....	A-132	A01548.....	A-101	A07094.....	A-104	A1220625.....	K-83
9847-020.....	A-132	A01558.....	A-100	A07098.....	A-103	A1250500.....	K-83
9847-025.....	A-132	A01559.....	A-99	A07100.....	A-103	A12AHS20G.....	B-8
9847-030.....	A-132	A01570.....	A-100	A07105.....	A-103	A12AHS20GR.....	B-8
9847-040.....	A-132	A01572.....	A-101	A07106.....	A-103	A12HS10G.....	B-8
9851-010.....	A-133	A01594.....	A-100	A07124.....	A-102	A12HS10GR.....	B-8
9851-012.....	A-133	A01610.....	A-100	A07150.....	A-103	A12HS20G.....	B-8
9851-015.....	A-133	A01631.....	A-100	A07152.....	A-103	A12HS20GR.....	B-8
9851-020.....	A-133	A01644.....	A-101	A07200.....	A-103	A13563.....	A-61
9851-025.....	A-133	A01778.....	A-99	A07215.....	A-102	A13565.....	A-61
9851-030.....	A-133	A01902.....	A-100	A07231.....	A-102	A14HS10G.....	B-8
9851-040.....	A-133	A01932.....	A-99	A07234.....	A-102	A152-40.110.....	I-48
9853-030.....	A-133	A01940.....	A-100	A07251.....	A-102	A152.30.240.....	I-48
9854-020.....	A-133	A02052.....	A-100	A07252.....	A-102	A153-40.110.....	I-48
9854-030FT.....	A-133	A02149.....	A-100	A07253.....	A-102	A153.30.240.....	I-48
9854-040FT.....	A-133	A02508.....	A-99	A07263.....	A-102	A15651.....	A-103
9854-060FT.....	A-133	A02513.....	A-99	A07309.....	A-103	A15652.....	A-103
9897-005.....	A-133	A02515.....	A-101	A07436.....	A-102	A15657.....	A-103
9897-007.....	A-133	A02529.....	A-111	A07481.....	A-102	A15658.....	A-103
9897-010.....	A-133	A02532.....	A-99	A07486.....	A-102	A16447.....	A-61
9897-012.....	A-133	A02556.....	A-99	A07750.....	A-100	A2080020.....	K-83
9897-015.....	A-133	A02574.....	A-111	A07751.....	A-100	A24.....	I-5
9897-020.....	A-133	A02579.....	A-99	A07754.....	A-100	A24PB.....	I-5
9897-030.....	A-133	A02581.....	A-99	A07812.....	A-114	A24WH.....	I-5
99-160.....	F-82	A02612.....	A-99	A07813.....	A-114	A2660400.....	K-83
99-161.....	I-28	A02614.....	A-117	A07814.....	A-114	A2660500.....	K-83
99-287-00.....	F-82	A02638.....	A-99	A07815.....	A-114	A2660600.....	K-83

PART INDEX

Part Number Index



Part #	Page	Part #	Page	Part #	Page	Part #	Page
A2660700.....	K-83	AF12241.....	M-54	AF25252P40.....	M-54	AM15.....	K-93
A2660800.....	K-83	AF12241P40.....	M-54	AF3030.....	M-54	AM30.....	K-93
A2803250.....	K-83	AF12242P40.....	M-54	AG-11.....	C-13	AM4000.212.....	C-32
A3010522.....	K-85	AF14141.....	M-54	AG-12.....	C-13	AM4000.3.....	C-32
A3020522.....	K-86	AF14141P40.....	M-54	AG-25.....	P-6	AM4000.4.....	C-32
A3030003.....	K-85	AF14201.....	M-54	AG-4.....	C-13	AM4000.6.....	C-32
A3030004.....	K-85	AF14201P40.....	M-54	AG-5.....	C-13	AM4000.8.....	C-32
A3030101.....	K-86	AF14202P40.....	M-54	AG-6.....	C-13	AM4000D.212.....	C-32
A3041501.....	K-86	AF14241.....	M-54	AG-8.....	C-13	AM443.....	K-12
A3050050.....	K-86	AF14241P40.....	M-54	AG1200+.....	K-34	AM444.....	K-12
A31HAQFBEB.....	N-21	AF14251.....	M-54	AG13A02A.....	K-87	AM445.....	K-12
A31HAQFBEE.....	N-21	AF14251P40.....	M-54	AGF1000.1.....	N-25	AM446.....	K-12
A31TAQFBEB.....	N-21	AF14301P40.....	M-54	AGF1000.1.38.....	N-25	AM60.....	K-93
A31TAQFBEE.....	N-21	AF15201.....	M-54	AGF1000.1.7/16.....	N-25	AMA-200.....	Q-4
A32G1PM.....	L-12	AF15201P40.....	M-54	AGF1000.114.....	N-25	AMA-762.....	Q-4
A32G2PM.....	L-12	AF15202.....	M-54	AGF1011.1.....	N-25	AMDAG.....	N-27
A4020500.....	K-84	AF15202P40.....	M-54	AGF1011.114.....	N-25	AMDI38V.....	Q-75
A4020625.....	K-84	AF16161.....	M-54	AGF1011.2.....	N-25	AMIT38V.....	Q-76
A4133210.....	K-83	AF16162P40.....	M-54	AGF3011A.1.....	N-25	AMSA14C.....	Q-75
A4322020.....	K-84	AF16201.....	M-54	AGF7000.....	N-25	AMSA38C.....	Q-75
A48HAQFBEB.....	N-21	AF16201P40.....	M-54	AH.....	Q-40	AMST12.....	K-93
A48HAQFBEE.....	N-21	AF16202.....	M-54	AHE18B3XH21.....	M-27	AMST12C.....	K-93
A48TAQFBEB.....	N-21	AF16202P40.....	M-54	AHE24B3XH21.....	M-27	AMST20VC.....	K-93
A48TAQFBEE.....	N-21	AF16204P40.....	M-54	AHE30B3XH21.....	M-27	AMST25V.....	K-93
A5080500.....	K-84	AF16241.....	M-54	AHE36C3XH21.....	M-27	AMST30V.....	K-93
A5110500.....	A-159	AF16241P40.....	M-54	AHE42D3XH21.....	M-27	AMST30VC.....	K-93
A5110625.....	A-159	AF16242.....	M-54	AHE48D3XH21.....	M-27	AMST42V.....	K-93
A5110750.....	A-159	AF16242P40.....	M-54	AHE60D3XH21.....	M-27	AMST42VC.....	K-93
A5250500.....	A-159, K-85	AF16251.....	M-54	AI112.14.....	B-3	AMST5.....	K-93
A60HAQFBEB.....	N-21	AF16251P40.....	M-54	AI2.14.....	B-3	AMST5C.....	K-93
A60HAQFBEE.....	N-21	AF16252.....	M-54	AI212.14.....	B-3	AMST5C.....	K-93
A60TAQFBEB.....	N-21	AF16252P40.....	M-54	AI3.14.....	B-3	AMST5C.....	K-93
A60TAQFBEE.....	N-21	AF16254P40.....	M-54	AK14HW100.....	Q-76	AMST5C.....	K-93
A64.....	I-5	AF18181.....	M-54	AL1501-MACBX.....	I-11	AMT5.....	K-93
A64G2PM.....	L-12	AF18182.....	M-54	AL1505-CBX.....	I-11	AMTB143C.....	Q-75
A64PB.....	I-5	AF18241.....	M-54	AL1551-BX.....	I-12	AMTB144C.....	Q-75
A7031000.....	A-159, K-85	AF18241P40.....	M-54	AL3401-3110PK.....	I-15	AMTB146C.....	Q-75
A72.....	I-5	AF18242.....	M-54	AL425-2010PK.....	I-10	AMTB383C.....	Q-75
A72HAQFBEB.....	N-21	AF18242P40.....	M-54	AL4435-CPK.....	I-12	AMTB384C.....	Q-75
A72TAQFBEB.....	N-21	AF18251.....	M-54	AL490-60PK.....	I-14	AMTB386C.....	Q-75
A74.....	I-5	AF20201.....	M-54	AL490-3110PK.....	I-14	AN60P516.....	A-60
AB.....	Q-3	AF20201P40.....	M-54	AL4900-3110PK.....	I-14	AN6614.18.....	A-58
AB1366-CP.....	H-4	AF20202.....	M-54	AL4923-3110PK.....	I-13	AN68516.38.....	A-58
AC4.1P.....	K-99	AF20202P40.....	M-54	AL4929-3110PK.....	I-13	AN7258.58.12.....	A-59
AC5.1.....	K-99	AF20204P40.....	M-54	AL494-C70PK.....	I-14	ANC2.....	D-3
AC6.1.....	K-99	AF2022141.....	M-54	AL4959-BG.....	I-18	ANC3.....	D-3
ACT.....	N-27	AF20221P40.....	M-54	AL495DS-3169PK.....	I-14	ANC4.....	D-3
ACT-6.....	M-86	AF20241.....	M-54	AL495DS-3169PK.....	I-14	ANODE5.....	J-19
ADI12C.....	Q-75	AF20241P40.....	M-54	AL4980-2010PK.....	I-13	ANODE9.....	J-19
ADI14C.....	Q-75	AF20242P40.....	M-54	AL4980-3710PK.....	I-13	AP0808.....	H-3
ADI34C.....	Q-75	AF2025.....	M-54	AL4985-3110PK.....	I-15	AP1414.....	H-3
ADI38C.....	Q-75	AF20251.....	M-54	AL4985-CPK.....	I-15	AP517-01.....	L-10
ADI58C.....	Q-75	AF20251P40.....	M-54	AL4993F-2010BX.....	I-16	AP903.....	L-9
ADIT12C.....	Q-76	AF20252.....	M-54	AL4996F-3710BX.....	I-16	APC4.....	K-97
ADIT14C.....	Q-76	AF20252P40.....	M-54	AL4996F-BX.....	I-16	APIBC1.....	A-33
ADIT38C.....	Q-76	AF20254P40.....	M-54	AL5002-2010PK.....	I-14	APIBC112.....	A-33
ADIT58C.....	Q-76	AF20301.....	M-54	AL62001-DSBX.....	I-12	APIBC114.....	A-33
AE.....	N-27	AF20301P40.....	M-54	AL625-CPK.....	I-17	APIBC2.....	A-33
AF10161.....	M-54	AF20302.....	M-54	AL682-3110BX.....	I-17	APIBC34.....	A-33
AF10201.....	M-54	AF20302P40.....	M-54	AL687-CPK.....	I-16	APS117-01.....	L-10
AF10201P40.....	M-54	AF2200-M.....	M-74	AL693-3710BX.....	I-16	APS14BM.....	Q-76
AF10241.....	M-54	AF2224121.....	M-54	AL750-BX.....	I-14	AQV12NSDX.....	M-21
AF10241P40.....	M-54	AF24241.....	M-54	AL770-BX.....	I-14	AQV12VBE.....	M-21
AF12121.....	M-54	AF24241P40.....	M-54	ALM-P1.....	K-76	AQV18NSDX.....	M-21
AF12121P40.....	M-54	AF24242P40.....	M-54	AM109-15.....	K-93	AQV24NSD.....	M-21
AF12201.....	M-54	AF25251.....	M-54	AM109LV.....	K-93	AQV24NSDX.....	M-21
AF12201P40.....	M-54	AF25251P40.....	M-54	AM109WV.....	K-93	AR118.12.....	B-31
				AM110LV.....	K-93	AR118.34.....	B-31
				AM110WV.....	K-93		

PART INDEX

Part #	Page	Part #	Page	Part #	Page	Part #	Page
AR118.38.....	B-31	AT070.10.....	M-71	AZN4100C.....	Q-75	B250U114.....	A-27
AR12.12.....	B-31	AT070.12.....	M-71	AZN4112C.....	Q-75	B250U12.....	A-27
AR12.34.....	B-31	AT070.14.....	M-71	AZN4114C.....	Q-75	B250U2.....	A-27
AR12.36.48.....	B-32	AT070.16.....	M-71	B-0036-H.....	G-164	B250U212.....	A-27
AR12.38.....	B-31	AT070.18.....	M-71	B-0220-LN.....	G-165	B250U3.....	A-27
AR138.12.....	B-31	AT070.4.....	M-71	B-0502.....	G-115	B250U34.....	A-27
AR138.38.....	B-31	AT070.5.....	M-71	B-0665-BSTR.....	G-188	B250U4.....	A-27
AR158.12.....	B-31	AT070.6.....	M-71	B-0892.....	G-108	B251-12.....	I-40
AR158.34.....	B-31	AT070.7.....	M-71	B-0968-RK01.....	G-168	B280FL.....	B-9
AR158.38.....	B-31	AT070.8.....	M-71	B-0969-RK01.....	G-168	B300U1.....	A-27
AR18.2.30.....	B-32	AT070.9.....	M-71	B-1115-LN.....	G-165	B300U112.....	A-27
AR2.12.....	B-31	ATC12.....	Q-12	B-1120-XS-LN.....	G-165	B300U114.....	A-27
AR218.1.....	B-31	ATC34.....	Q-12	B-252.....	I-40	B300U12.....	A-27
AR218.12.....	B-31	ATCW.....	Q-12	B-254.....	I-40	B300U14.....	A-27
AR218.38.....	B-31	ATD10.....	M-111	B-262.....	I-40	B300U2.....	A-27
AR238.12.....	B-31	ATD12.....	M-111	B-2711.....	G-108	B300U212.....	A-27
AR258.12.....	B-31	ATD14.....	M-111	B-2865-04.....	G-108	B300U3.....	A-27
AR278.12.....	B-31	ATD6.....	M-111	B-2866-05.....	G-108	B300U34.....	A-27
AR318.12.....	B-31	ATD7.....	M-111	B-305.....	G-165	B300U38.....	A-27
AR34.12.....	B-31	ATD8.....	M-111	B-39K.....	G-166	B3033.34.....	B-7
AR34.36.48.....	B-32	ATDRP10.....	M-111	B0-96IM.....	H-29	B3033.58.....	B-7
AR34.38.....	B-31	ATDRP6.....	M-111	B04-300.....	C-16	B3100.1.....	B-6
AR358.12.....	B-31	ATDRP7.....	M-111	B04-400.....	C-16	B3100.1/2.....	B-6
AR38.12.....	B-31	ATDRP8.....	M-111	B04-600.....	C-16	B3100.10.....	B-6
AR38.38.....	B-31	ATK-4.....	P-3	B05-011.....	Q-59	B3100.112.....	B-6
AR3IPS.12.....	B-31	ATSD10.....	M-111	B07-010.....	H-8	B3100.114.....	B-6
AR412.12.....	B-31	ATSD12.....	M-111	B1-12AF.....	H-28	B3100.12.....	B-6
AR418.12.....	B-31	ATSD14.....	M-111	B1-12DLF.....	H-28	B3100.2.....	B-6
AR58.12.....	B-31	ATSD16.....	M-111	B1-12KCF.....	H-28	B3100.212.....	B-6
AR58.34.....	B-31	ATSD5.....	M-111	B1-20AF.....	H-28	B3100.3.....	B-6
AR58.38.....	B-31	ATSD6.....	M-111	B1-20KCF.....	H-28	B3100.312.....	B-6
AR78.12.....	B-31	ATSD7.....	M-111	B1-60DW6D.....	H-28	B3100.34.....	B-6
AR78.34.....	B-31	ATSD8.....	M-111	B1-67.....	P-3	B3100.4.....	B-6
AR78.38.....	B-31	ATSD9.....	M-111	B1-9DL.....	H-28	B3100.5.....	B-6
ARM15B3.34.....	K-23	ATT.10.....	M-111	B10-004.....	Q-3	B3100.6.....	B-6
ARM3045PAB.....	J-9	ATT12.....	M-111	B10-100.....	H-52	B3100.8.....	B-6
ARM3074PAB.....	J-9	ATT14.....	M-111	B10-103.....	H-52	B3373.1.....	B-5
ARM800.34.....	K-23	ATT16.....	M-111	B10-104.....	H-52	B3373.1/2.....	B-5
AS10804.....	I-24	ATT6.....	M-111	B10-105.....	H-51	B3373.10.....	B-5
AS70.....	M-129	ATT8.....	M-111	B10.1.....	A-149	B3373.112.....	B-5
ASJ.....	B-30	ATTPC2.....	M-128	B10.112.....	A-149	B3373.114.....	B-5
ASLC70.....	M-129	ATTRP10.....	M-111	B10.114.....	A-149	B3373.12.....	B-5
AT011R4.6.....	M-71	ATTRP12.....	M-111	B10.12.....	A-149	B3373.2.....	B-5
AT011R4.8.....	M-71	ATTRP6.....	M-111	B10.34.....	A-149	B3373.212.....	B-5
AT030.10.....	M-71	ATTRP7.....	M-111	B12.1.....	A-149	B3373.3.....	B-5
AT030.12.....	M-71	ATTRP8.....	M-111	B12.112.....	A-149	B3373.34.....	B-5
AT030.14.....	M-71	AV813W.....	K-33	B12.114.....	A-149	B3373.4.....	B-5
AT030.16.....	M-71	AVG24B3XH21C.....	M-27	B12.12.....	A-149	B3373.5.....	B-5
AT030.18.....	M-71	AVG36C3XH21C.....	M-27	B12.2.....	A-149	B3373.6.....	B-5
AT030.20.....	M-71	AVG48D3XH21C.....	M-27	B12.34.....	A-149	B3373.8.....	B-5
AT030.4.....	M-71	AVG60D3XH21C.....	M-27	B150U1.....	A-27	B409-14P.....	B-9
AT030.5.....	M-71	AVK12EXT.....	N-11	B150U112.....	A-27	B444.38.....	B-4
AT030.6.....	M-71	AW12234C.....	Q-75	B150U114.....	A-27	B45L1.....	A-21
AT030.7.....	M-71	AW12334C.....	Q-75	B150U12.....	A-27	B45L112.....	A-21
AT030.8.....	M-71	AW12412C.....	Q-75	B150U14.....	A-27	B45L114.....	A-21
AT036.10.....	M-71	AW14134C.....	Q-75	B150U18.....	A-27	B45L12.....	A-21
AT036.12.....	M-71	AW14214C.....	Q-75	B150U2.....	A-27	B45L14.....	A-21
AT036.14.....	M-71	AW14314C.....	Q-75	B150U212.....	A-27	B45L18.....	A-21
AT036.16.....	M-71	AW38214C.....	Q-75	B150U3.....	A-27	B45L2.....	A-21
AT036.18.....	M-71	AW38234C.....	Q-75	B150U34.....	A-27	B45L212.....	A-21
AT036.20.....	M-71	AW38334C.....	Q-75	B150U38.....	A-27	B45L3.....	A-21
AT036.4.....	M-71	AWN151PM.....	K-8	B150UL34.....	A-27	B45L34.....	A-21
AT036.5.....	M-71	AWN200PM.....	K-8	B1RPK.....	N-27	B45L38.....	A-21
AT036.6.....	M-71	AWN286PM.....	K-8	B2-32.....	P-3	B45L4.....	A-21
AT036.7.....	M-71	AWN400PM.....	K-8	B20-375.....	Q-73	B45L6.....	A-21
AT036.8.....	M-71	AWN501PM.....	K-8	B250U1.....	A-27	B45SL1.....	A-21
AT036.9.....	M-71	AX91403.5.30.240..	I-48	B250U112.....	A-27	B45SL112.....	A-21

PART INDEX

Part Number Index



PART INDEX

Part #	Page
B45SL114.....	A-21
B45SL12.....	A-21
B45SL14.....	A-21
B45SL18.....	A-21
B45SL2.....	A-21
B45SL34.....	A-21
B45SL38.....	A-21
B5-32.....	P-4
B5-34.....	P-4
B50-001.....	A-70
B50-002.....	A-70
B50-003.....	A-70
B50-004.....	A-70
B50-012.....	A-70
B50-032.....	A-70
B50-041.....	A-70
B50-042.....	A-70
B50-051.....	A-70
B50-052.....	A-70
B50-072.....	A-70
B50-081.....	A-70
B50-082.....	A-70
B50-091.....	A-70
B50-092.....	A-70
B50-094.....	A-70
B54SHGR10.....	B-8
B54SHGR20.....	B-8
B74-001.....	A-69
B74-002.....	A-69
B74-003.....	A-69
B74-004.....	A-69
B74-005.....	A-69
B74-006.....	A-69
B74-007.....	A-69
B74-008.....	A-69
B74-009.....	A-69
B74-010.....	A-69
B74-021.....	A-69
B74-022.....	A-69
B74-023.....	A-69
B74-024.....	A-69
B74-025.....	A-69
B74-026.....	A-69
B74-027.....	A-69
B74-028.....	A-69
B74-029.....	A-69
B74-041.....	A-68
B74-042.....	A-68
B74-043.....	A-68
B74-044.....	A-68
B74-045.....	A-68
B74-046.....	A-68
B74-047.....	A-68
B74-048.....	A-68
B74-049.....	A-68
B74-062.....	A-68
B74-064.....	A-68
B74-065.....	A-69
B74-066.....	A-69
B74-081.....	A-69
B74-082.....	A-69
B74-084.....	A-69
B74-085.....	A-69
B74-086.....	A-69
B74-087.....	A-69
B74-088.....	A-69
B74-089.....	A-69

Part #	Page
B74-104.....	A-68
B74-105.....	A-68
B74-121.....	A-68
B74-122.....	A-68
B74-123.....	A-68
B74-124.....	A-68
B74-125.....	A-68
B74-126.....	A-68
B74-127.....	A-68
B74-128.....	A-68
B74-129.....	A-68
B74-131.....	A-68
B74-140.....	A-68
B74-141.....	A-68
B74-142.....	A-68
B74-144.....	A-68
B74-145.....	A-68
B74-146.....	A-68
B74-147.....	A-68
B74-148.....	A-68
B74-149.....	A-68
B74-150.....	A-68
B74-152.....	A-68
B74-153.....	A-68
B74-155.....	A-68
B74-156.....	A-68
B74-157.....	A-68
B74-158.....	A-68
B74-159.....	A-68
B74-160.....	A-68
B74-161.....	A-68
B74-181.....	A-68
B74-182.....	A-68
B74-183.....	A-68
B74-184.....	A-68
B74-185.....	A-68
B74-186.....	A-68
B74-187.....	A-68
B74-188.....	A-68
B74-189.....	A-68
B74-200.....	A-68
B74-201.....	A-68
B74-202.....	A-68
B74-203.....	A-68
B74-204.....	A-68
B74-205.....	A-68
B74-206.....	A-68
B74-207.....	A-68
B74-208.....	A-68
B74-209.....	A-68
B74-210.....	A-68
B74-211.....	A-68
B74-212.....	A-68
B74-213.....	A-68
B74-216.....	A-68
B74-217.....	A-68
B74-218.....	A-68
B74-221.....	A-68
B74-222.....	A-68
B74-223.....	A-68
B74-224.....	A-68
B74-227.....	A-68
B74-228.....	A-68
B74-229.....	A-68
B74-230.....	A-68
B74-231.....	A-68
B74-232.....	A-68

Part #	Page
B74-233.....	A-68
B74-262.....	A-69
B74-263.....	A-69
B74-264.....	A-69
B74-265.....	A-69
B74-266.....	A-69
B74-267.....	A-69
B74-268.....	A-69
B74-269.....	A-69
B74-286.....	A-69
B74-287.....	A-69
B74-289.....	A-69
B74-301.....	A-69
B74-302.....	A-69
B74-303.....	A-69
B74-308.....	A-69
B74-310.....	A-69
B74-324.....	A-69
B74-359.....	A-69
B83202.-40.160.....	I-49
B83202.20.240.....	I-49
B83202.200.....	I-49
B83204.-40.160.....	I-49
B83204.20.240.....	I-49
B83404.-40.160.....	I-49
B83404.20.240.....	I-49
B83404.200.....	I-49
B85202.20.240.....	I-49
B85204.-40.160.....	I-49
B85204.20.240.....	I-49
B85404.20.240.....	I-49
B85602.20.240.....	I-48
B85604.-40.160.....	I-49
B85604.20.240.....	I-49
B85606.20.240.....	I-49
B90L1.....	A-22
B90L1.12.....	A-22
B90L1.34.....	A-22
B90L112.....	A-22
B90L112.1.....	A-22
B90L112.114.....	A-22
B90L112.34.....	A-22
B90L114.....	A-22
B90L114.1.....	A-22
B90L114.12.....	A-22
B90L114.34.....	A-22
B90L12.....	A-22
B90L12.14.....	A-22
B90L12.38.....	A-22
B90L14.....	A-22
B90L14.18.....	A-22
B90L18.....	A-22
B90L2.....	A-22
B90L2.1.....	A-22
B90L2.112.....	A-22
B90L2.114.....	A-22
B90L2.34.....	A-22
B90L212.....	A-22
B90L212.2.....	A-22
B90L3.....	A-22
B90L3.2.....	A-22
B90L3.212.....	A-22
B90L312.....	A-22
B90L34.....	A-22
B90L34.12.....	A-22
B90L34.38.....	A-22
B90L38.....	A-22

Part #	Page
B90L4.....	A-22
B90L5.....	A-22
B90L6.....	A-22
B90SL1.....	A-22
B90SL112.....	A-22
B90SL114.....	A-22
B90SL12.....	A-22
B90SL14.....	A-22
B90SL18.....	A-22
B90SL2.....	A-22
B90SL212.....	A-22
B90SL3.....	A-22
B90SL34.....	A-22
B90SL34.12.....	A-22
B90SL38.....	A-22
B90SL4.....	A-22
B9K.....	G-166
BA3060WH.....	F-150
BAB0.....	C-78
BAB1.....	C-78
BAB2.....	C-78
BAB212.....	C-78
BAB3.....	C-78
BAB312.....	C-78
BABCH.2.....	C-78
BABCH1.....	C-78
BABCH2.....	C-78
BABCH3.....	C-78
BABCH4.....	C-78
BABCH5.....	C-78
BAT1.....	B-26
BAT100UC.....	K-98
BAT114.....	B-26
BAT12.....	B-26
BAT12.12.....	B-26
BAT14.....	B-26
BAT34.....	B-26
BAT38.....	B-26
BAT38.12.....	B-26
BAT38.6.....	B-26
BAT58.....	B-26
BAT78.....	B-26
BBF112.....	A-89
BBF2.....	A-89
BBF212.....	A-89
BBF3.....	A-89
BBF4.....	A-89
BBF5.....	A-89
BBF6.....	A-89
BBF8.....	A-89
BC.....	N-3
BC17A.....	B-8
BC17D.....	B-13
BC23A.....	B-13
BC34C.....	A-60
BCAP1.....	A-21
BCAP112.....	A-21
BCAP114.....	A-21
BCAP12.....	A-21
BCAP14.....	A-21
BCAP18.....	A-21
BCAP2.....	A-21
BCAP212.....	A-21
BCAP3.....	A-21
BCAP312.....	A-21
BCAP33.....	K-79
BCAP34.....	A-21

Part #	Page	Part #	Page	Part #	Page	Part #	Page
BCAP38.....	A-21	BG106192.....	K-37	BG189034.....	K-46	BHB3.34.....	A-86
BCAP4.....	A-21	BG106197.....	K-37	BG189105.....	K-46	BHB312.3.....	A-86
BCAP5.....	A-21	BG106507.....	K-37	BG189110.....	K-45	BHB34.12.....	A-33
BCAP6.....	A-21	BG106514.....	K-37	BG189128.....	K-46	BHB34.14.....	A-33
BCAPSE50.....	K-79	BG107019.....	K-41	BG189132.....	K-45	BHB34.18.....	A-33
BCF1.....	A-89	BG109425.....	K-41	BG189160.....	K-42	BHB34.38.....	A-33
BCF112.....	A-89	BG109427.....	K-41	BG189162.....	K-46	BHB38.14.....	A-33
BCF114.....	A-89	BG110121.....	K-43	BG189163.....	K-46	BHB38.18.....	A-33
BCF2.....	A-89	BG110127.....	K-43	BG189165.....	K-46	BHB4.112.....	A-86
BCF212.....	A-89	BG110129.....	K-43	BG1BL001.....	K-39	BHB4.2.....	A-86
BCF3.....	A-89	BG110190.....	K-42	BG1BL002.....	K-39	BHB4.212.....	A-86
BCF4.....	A-89	BG110192.....	K-42	BG1BL003.....	K-39	BHB4.3.....	A-86
BCF5.....	A-89	BG110196.....	K-42	BG1BL004.....	K-39	BHB5.2.....	A-86
BCF6.....	A-89	BG110197.....	K-42	BG1BL012.....	K-38	BHB5.3.....	A-86
BCF8.....	A-89	BG110199.....	K-42	BG1BL013LF.....	K-38	BHB5.4.....	A-86
BCR151.....	F-18	BG111031.....	K-44	BG1BL016.....	K-39	BHB6.2.....	A-86
BCR152.....	F-18	BG111034.....	K-44	BG1BL017.....	K-39	BHB6.212.....	A-86
BCSP1.....	A-89	BG111040.....	K-44	BGL25201.....	K-47	BHB6.3.....	A-86
BCSP112.....	A-89	BG111042.....	K-44	BGP04080.....	K-46	BHB6.4.....	A-86
BCSP114.....	A-89	BG111044.....	K-44	BGP04890.....	K-46	BHB6.5.....	A-86
BCSP12.....	A-33	BG111047.....	K-44	BGP48690.....	K-46	BHB8.4.....	A-86
BCSP14.....	A-33	BG111049.....	K-44	BGP57410.....	K-46	BHB8.6.....	A-86
BCSP2.....	A-89	BG111061.....	K-44	BGP57700.....	K-46	BHCSP14.....	A-33
BCSP212.....	A-89	BG113020.....	K-43	BGP64901.....	K-47	BHCSP18.....	A-33
BCSP3.....	A-89	BG113021.....	K-43	BGP80767.....	K-46	BHCSP38.....	A-33
BCSP34.....	A-33	BG113041.....	K-44	BGPL55B.....	K-39	BHQ024A06.....	M-40
BCSP38.....	A-33	BG113076.....	K-44	BGUC34S.....	K-39	BHQ030A06.....	M-40
BDV34.....	N-22	BG113203.....	K-39	BH420W.....	M-6	BHQ036A06.....	M-40
BE1500ECWH.....	F-66	BG113210.....	K-40	BH450W.....	M-6	BHQ042A06.....	M-40
BE500ECWH.....	F-66	BG113222.....	K-44	BHB1.12.....	A-86	BHQ048A06.....	M-40
BFF1.....	A-22	BG113224.....	K-40	BHB1.14.....	A-33	BHQ060A06.....	M-40
BFF112.....	A-22	BG117105.....	K-43	BHB1.18.....	A-33	BHZ024A06.....	M-40
BFF114.....	A-22	BG117107.....	K-43	BHB1.34.....	A-86	BHZ030A06.....	M-40
BFF12.....	A-22	BG117402.....	K-43	BHB1.38.....	A-33	BHZ036A06.....	M-40
BFF150.12.....	A-55	BG117412.....	K-43	BHB112.1.....	A-86	BHZ042A06.....	M-40
BFF1503.....	A-55	BG117413.....	K-43	BHB112.114.....	A-86	BHZ042A25.....	M-40
BFF1504.....	A-55	BG117415.....	K-43	BHB112.12.....	A-86	BHZ048A06.....	M-40
BFF1506.....	A-55	BG118036.....	K-42	BHB112.14.....	A-86	BHZ060A06.....	M-40
BFF1508.....	A-55	BG118153.....	K-47	BHB112.34.....	A-86	BL100504-3.....	G-132
BFF2.....	A-22	BG118223.....	K-47	BHB112.38.....	A-86	BLR151.....	F-18
BFF34.....	A-22	BG118368.....	K-46	BHB114.1.....	A-86	BLTPE1.....	A-41
BFF38.....	A-22	BG118373.....	K-46	BHB114.12.....	A-86	BLTPE112.....	A-41
BFK164S.....	M-91	BG118378.....	K-46	BHB114.14.....	A-86	BLTPE114.....	A-41
BFK165S.....	M-91	BG118395.....	K-47	BHB114.34.....	A-86	BLTPE2.....	A-41
BFQ90.....	M-129	BG118431.....	K-45	BHB114.38.....	A-86	BM2-16TDCU.....	B-4
BFRU1.12.....	N-22	BG118435.....	K-45	BHB12.14.....	A-33	BM7057.....	K-11
BG.....	Q-40	BG118436.....	K-45	BHB12.18.....	A-33	BM7058.....	K-11
BG101001.....	K-39	BG118473.....	K-45	BHB12.38.....	A-33	BM7097.....	K-11
BG101002.....	K-39	BG118681.....	K-45	BHB14.18.....	A-33	BM7197.....	K-11
BG101003.....	K-39	BG118705.....	K-45	BHB2.1.....	A-86	BM7217.....	K-11
BG101004.....	K-39	BG118709.....	K-45	BHB2.112.....	A-86	BMC1.....	A-21
BG101007.....	K-39	BG118723.....	K-45	BHB2.114.....	A-86	BMC112.....	A-21
BG101011.....	K-39	BG118844.....	K-46	BHB2.12.....	A-86	BMC114.....	A-21
BG101012.....	K-39	BG169038.....	K-44	BHB2.14.....	A-86	BMC12.....	A-21
BG101231.....	K-40	BG185011.....	K-46	BHB2.34.....	A-86	BMC2.....	A-21
BG101232.....	K-40	BG185014.....	K-46	BHB2.38.....	A-86	BMC212.....	A-21
BG101233.....	K-40	BG185024.....	K-45	BHB212.1.....	A-86	BMC34.....	A-21
BG102208.....	K-37	BG185140.....	K-45	BHB212.112.....	A-86	BMPPLUS3000.....	M-49
BG102210.....	K-37	BG185332.....	K-46	BHB212.114.....	A-86	BN1.12.....	A-66
BG102213.....	K-37	BG186001.....	K-47	BHB212.2.....	A-86	BN14.5.....	A-66
BG102227.....	K-37	BG186002.....	K-47	BHB212.34.....	A-86	BN140.....	K-63
BG103251.....	K-38	BG186410.....	K-45	BHB3.1.....	A-86	BN151.....	K-64
BG103252.....	K-38	BG186499.....	K-45	BHB3.112.....	A-86	BN152.....	K-64
BG103257.....	K-38	BG186543.....	K-45	BHB3.114.....	A-86	BN2.12.....	A-66
BG103260.....	K-38	BG186860.....	K-47	BHB3.12.....	A-86	BN2057.....	K-63
BG105093.....	K-37	BG186862.....	K-45	BHB3.2.....	A-86	BN212.3.....	A-66
BG106189.....	K-37	BG186863.....	K-46	BHB3.212.....	A-86	BN212.5.....	A-66

PART INDEX

Part Number Index



PART INDEX

Part #	Page
BN25A1.....	A-37
BN25A12.....	A-37
BN25A34.....	A-37
BN34.12.....	A-66
BN60A1.....	A-37
BN66SS12.....	A-37
BN66SS34.....	A-37
BNR2404.....	J-9
BNR3502.....	J-9
BNR3709.....	J-9
BO13406.....	I-41
BO13408.....	I-41
BO2303LHSRWH....	F-110
BOK163HH.....	M-91
BOK163SHH.....	M-91
BOK164S.....	M-91
BOR4001.....	I-40
BOR40012.....	I-40
BOR40034.....	I-40
BOR40038.....	I-40
BOR4340.....	I-41
BOR43411.....	I-41
BOR44010.....	I-41
BOR4404.....	I-41
BOR4405.....	I-41
BOR4406.....	I-41
BOR4408.....	I-41
BOR470.....	I-41
BOR610112.....	I-41
BOR610114.....	I-41
BOR6102.....	I-41
BOR700L12.....	I-41
BOR700L34.....	I-41
BP-56-1.....	G-104
BP-B.....	C-69
BP-Y.....	C-69
BP1.....	A-89
BP1.12.....	A-67
BP112.....	A-89
BP114.....	A-89
BP12.....	A-33
BP12.12.....	A-67
BP14.....	A-33
BP18.....	A-33
BP2.....	A-89
BP212.....	A-89
BP3.....	A-89
BP312.....	A-22
BP34.....	A-33
BP34.12.....	A-67
BP38.....	A-33
BP4.....	A-89
BP5.....	A-22
BP6.....	A-22
BPSR152.....	F-18
BR1.12.....	A-23
BR1.14.....	A-23
BR1.34.....	A-23
BR1.38.....	A-23
BR1000NC.....	M-133
BR1020.....	M-133
BR107371.....	G-182
BR112.1.....	A-23
BR112.114.....	A-23
BR112.12.....	A-23
BR112.34.....	A-23
BR114.1.....	A-23

Part #	Page
BR114.12.....	A-23
BR114.34.....	A-23
BR12.14.....	A-23
BR12.18.....	A-23
BR12.38.....	A-23
BR1220.....	M-134
BR1220NC.....	M-134
BR13655.....	H-48
BR14.18.....	A-23
BR165.....	M-132
BR16778.....	Q-76
BR17495.....	M-105
BR17672.....	B-28
BR17673.....	B-28
BR17674.....	B-28
BR17675.....	B-28
BR17677.....	B-28
BR18324.....	B-17
BR18326.....	B-17
BR19016.....	P-6
BR19116.....	B-28
BR19879.....	M-64
BR19880.....	M-64
BR19881.....	M-64
BR2.1.....	A-23
BR2.112.....	A-23
BR2.114.....	A-23
BR2.12.....	A-23
BR2.34.....	A-23
BR2020.....	M-134
BR2020NC.....	M-135
BR212.1.....	A-23
BR212.112.....	A-23
BR212.114.....	A-23
BR212.2.....	A-23
BR2950.....	M-141
BR3.1.....	A-23
BR3.112.....	A-23
BR3.114.....	A-23
BR3.2.....	A-23
BR3.212.....	A-23
BR3020.....	M-135
BR3220.....	M-135
BR3300.....	M-136
BR34.12.....	A-23
BR34.14.....	A-23
BR34.18.....	A-23
BR34.38.....	A-23
BR38.14.....	A-23
BR38.18.....	A-23
BR4.2.....	A-23
BR4.212.....	A-23
BR4.3.....	A-23
BR4.312.....	A-23
BR4005.....	M-63
BR4008.....	M-63
BR5.4.....	A-23
BR500.....	M-133
BR5020.....	M-137
BR505.....	M-133
BR5220.....	M-138
BR5300.....	M-139
BR5390.....	M-141
BR5400.....	M-140
BR5490.....	M-141
BR5970.....	M-148
BR6.4.....	A-23

Part #	Page
BR6100.....	M-141
BR6300.....	M-141
BR63020LF-SS.....	G-134
BR63070LF-SSST...	G-134
BR6400.....	M-141
BR64003LF-PC.....	G-134
BR64355LF-SSCO...	G-134
BR65005LF-BZ.....	G-3
BR65305LF-PCLHP.	G-3
BR65330LF-PC.....	G-3
BR65385LF-PNCOL	G-3
HP.....	G-3
BR6607.....	Q-76
BR6608.....	Q-76
BR671.....	M-129
BR678.....	M-129
BR688.....	M-129
BR69525RB.....	G-4
BR69535RB.....	G-4
BR69546BB.....	G-4
BR69546RB.....	G-4
BR69550BB.....	G-4
BR69550RB.....	G-4
BR69561RB.....	G-4
BR69846BN.....	G-4
BR69846BZ.....	G-4
BR69860BZ.....	G-4
BR69870BN.....	G-4
BR69871BN.....	G-4
BR7453.....	M-66
BR90L12.14.....	A-69
BR90L12.38.....	A-69
BRASSKEY.....	O-10
BRCAP212.....	A-68
BRCF1.....	A-69
BRCF112.....	A-69
BRCF2.....	A-69
BRCF2.11.....	A-89
BRCF2.712.....	A-89
BRCF2.9.....	A-89
BRCF212.....	A-69
BRCF212.11.....	A-89
BRCF212.9.....	A-89
BRCF3.....	A-69
BRCF3.11.....	A-89
BRCF3.1312.....	A-89
BRCF3.9.....	A-89
BRCF312.9.....	A-89
BRCF4.....	A-69
BRCF4.11.....	A-89
BRCF4.1312.....	A-89
BRCF6.1312.....	A-89
BRCSP2.....	A-69
BRF150.12.....	A-55
BRF1501.....	A-55
BRF15010.....	A-55
BRF150112.....	A-55
BRF15014.....	A-55
BRF15016.....	A-55
BRF1502.....	A-55
BRF150212.....	A-55
BRF1503.....	A-55
BRF1503-D.....	A-53
BRF15034.....	A-55
BRF1504.....	A-55
BRF1504-D.....	A-53
BRF1505.....	A-55

Part #	Page
BRF1506.....	A-55
BRF1506-D.....	A-53
BRF1508.....	A-55
BRF1508-D.....	A-53
BRF3002.....	A-56
BRF300212.....	A-56
BRF3003.....	A-56
BRF3003-D.....	A-53
BRF3004.....	A-56
BRF3005.....	A-56
BRF3006.....	A-56
BRF3008.....	A-56
BRFB34.12.....	A-68
BRFRU12.....	N-22
BRHB112.14.....	A-68
BRHB3.112.....	A-68
BRP12.....	A-69
BRP34.....	A-69
BRR212.112.....	A-68
BRR60700.....	G-5
BRS07066.....	G-182
BRS192000.....	G-182
BRS19200B.....	G-181
BRS192100.....	G-182
BRS19220B.....	G-181
BRS19310.....	G-181
BRS19310GG.....	G-181
BRT1.12.....	A-69
BRT1.34.....	A-69
BRT112.1.....	A-69
BRT114.1.....	A-69
BRT12.14.....	A-69
BRT12.14.12.....	A-69
BRT2.1.....	A-69
BRT2.12.....	A-69
BRT2.34.....	A-69
BRT34.14.....	A-69
BRX112.....	A-68
BS-32.....	P-7
BSP15.....	K-80
BSPF33.....	K-80
BSSF20.....	K-80
BT02.....	P-29
BT1.....	A-23
BT1.1.112.....	A-24
BT1.1.114.....	A-24
BT1.1.2.....	A-24
BT1.12.....	A-24
BT1.12.1.....	A-24
BT1.12.12.....	A-23
BT1.12.34.....	A-23
BT1.14.....	A-24
BT1.14.1.....	A-24
BT1.34.....	A-24
BT1.34.1.....	A-24
BT1.34.12.....	A-23
BT1.34.34.....	A-23
BT1.38.....	A-24
BT112.....	A-23
BT112.1.....	A-24
BT112.1.1.....	A-23
BT112.1.112.....	A-23
BT112.1.114.....	A-23
BT112.112.2.....	A-24
BT112.114.....	A-24
BT112.114.1.....	A-23
BT112.114.112.....	A-24

Part #	Page	Part #	Page	Part #	Page	Part #	Page
BT112.114.114.....	A-23	BT34.14.34.....	A-24	C02-302.....	I-33	C54-342.....	H-58
BT112.114.12.....	A-23	BT34.34.1.....	A-24	C02-310.....	I-33	C55-043.....	H-58
BT112.114.34.....	A-23	BT34.38.....	A-24	C02-311.....	I-33	C59-001.....	E-14
BT112.12.....	A-24	BT38.....	A-23	C02-998.....	I-32	C59-014.....	E-14
BT112.12.112.....	A-24	BT38.14.....	A-24	C02-999.....	I-32	C60-83BN.....	H-15
BT112.34.....	A-24	BT4.....	A-23	C023WD-00.....	F-65	C60-83RB.....	H-15
BT112.34.112.....	A-24	BT5.....	A-23	C024WD-00.....	F-65	C60-89BN.....	H-15
BT112.34.34.....	A-23	BTR38-16.10.....	B-26	C03-211.....	I-33	C60-89RB.....	H-15
BT114.....	A-23	BTR38-16.11.....	B-26	C03-260.....	I-33	C61-023.....	E-14
BT114.1.....	A-24	BTR38-16.12.....	B-26	C04-001.....	I-32	C61-034.....	E-14
BT114.1.1.....	A-23	BTR38-16.4.....	B-26	C04-019.....	I-32	C64G2PM.....	L-12
BT114.1.114.....	A-24	BTR38-16.5.....	B-26	C04-024.....	I-32	C74-002LF.....	A-58
BT114.1.12.....	A-23	BTR38-16.6.....	B-26	C04-025.....	I-32	C74-005.....	A-58
BT114.1.34.....	A-23	BTR38-16.8.....	B-26	C04418.....	Q-65	C74-006.....	A-58
BT114.114.112.....	A-24	BU100505.....	G-132	C04419.....	Q-65	C74-007.....	A-58
BT114.114.2.....	A-24	BU100505K.....	G-132	C05-081.....	H-52	C74-008.....	A-58
BT114.12.....	A-24	BU15G6112.....	K-81	C05407.....	Q-65	C74-009.....	A-58
BT114.12.114.....	A-24	BU201586.....	K-81	C05408.....	Q-65	C74-011.....	A-58
BT114.34.....	A-24	BU21333.....	K-82	C09-001.....	P-6	C74-014.....	A-59
BT114.34.1.....	A-23	BU21337.....	K-82	C1050ESLP.....	J-13	C74-016.....	A-59
BT114.34.114.....	A-24	BU21942-1.....	K-82	C1050ESNG.....	J-13	C74-017.....	A-59
BT114.34.34.....	A-23	BU22021.....	K-82	C106CHPM-00.....	F-65	C74-023.....	A-60
BT114.38.....	A-24	BU22063.....	K-82	C1210ESLP.....	J-14	C74-024.....	A-60
BT12.....	A-23	BU22083.....	K-82	C1210ESNG.....	J-14	C74-025.....	A-60
BT12.12.1.....	A-24	BU22099.....	K-82	C1408-06.....	C-40	C74-026.....	A-60
BT12.12.34.....	A-24	BU315CS5M.....	K-81	C144D12.....	G-190	C74-027.....	A-60
BT12.14.....	A-24	BU320G6114.....	K-81	C144D6.....	G-190	C74-029.....	A-60
BT12.14.12.....	A-24	BU350CS9M.....	K-81	C144D8.....	G-190	C74-030.....	A-60
BT12.38.....	A-24	BU5CT5M.....	K-81	C144DCC.....	G-190	C74-031.....	A-60
BT12.38.12.....	A-24	BU5G5114.....	K-81	C1606S-00.....	F-65	C74-032.....	A-60
BT14.....	A-23	BU7CT7M.....	K-81	C200BFG.212.....	C-14	C74-033.....	A-60
BT15SBVA.....	L-11	BU8514.....	K-82	C200BFG.3.....	C-14	C74-034.....	A-59
BT18.....	A-23	BU8991.....	K-82	C200BFG.4.....	C-14	C74-036.....	A-59
BT2.....	A-23	BU9917.....	K-82	C200BFG.6.....	C-14	C74-038.....	A-59
BT2.1.....	A-24	BU9917.....	K-82	C2200S-00.....	F-65	C74-039.....	A-59
BT2.1.2.....	A-24	BU9917.....	K-82	C25SLP.....	K-91	C74-040.....	A-59
BT2.112.....	A-24	BU9917.....	K-82	C27-125.....	I-33	C74-041.....	A-59
BT2.112.1.....	A-24	BU9917.....	K-82	C27-126.....	I-33	C74-042.....	A-59
BT2.112.112.....	A-24	BU9917.....	K-82	C27-134.....	I-33	C74-043.....	A-59
BT2.112.114.....	A-24	BU9917.....	K-82	C27-150.....	I-33	C74-044.....	A-59
BT2.112.2.....	A-24	BU9917.....	K-82	C27-200.....	I-33	C74-046.....	A-58
BT2.114.....	A-24	BU9917.....	K-82	C27-202.....	I-33	C74-049.....	A-58
BT2.114.112.....	A-23	BU9917.....	K-82	C27-301.....	I-33	C74-050.....	A-58
BT2.114.114.....	A-23	BU9917.....	K-82	C27-302.....	I-33	C74-051.....	A-58
BT2.114.2.....	A-24	BU9917.....	K-82	C27-308.....	I-40	C74-052.....	A-58
BT2.12.....	A-24	BU9917.....	K-82	C27-310.....	I-33	C74-053.....	A-58
BT2.12.2.....	A-24	BU9917.....	K-82	C300BFG.212.....	C-15	C74-054.....	A-58
BT2.2.212.....	A-24	BU9917.....	K-82	C300BFG.3.....	C-15	C74-055LF.....	A-58
BT2.34.....	A-24	BU9917.....	K-82	C300BFG.4.....	C-15	C74-058LF.....	A-58
BT2.34.2.....	A-24	BU9917.....	K-82	C300BFG.6.....	C-15	C74-059.....	A-59
BT212.....	A-23	BU9917.....	K-82	C32G1PM.....	L-12	C74-060.....	A-59
BT212.1.....	A-24	BU9917.....	K-82	C32G2PM.....	L-12	C74-063.....	A-59
BT212.114.....	A-24	BU9917.....	K-82	C35-090.....	Q-4	C74-064.....	A-59
BT212.2.....	A-24	BU9917.....	K-82	C40-420.....	H-58	C74-065LF.....	A-59
BT212.2.2.....	A-24	BU9917.....	K-82	C40-430.....	H-58	C74-066.....	A-59
BT212.34.....	A-24	BU9917.....	K-82	C400NBFG.212.....	C-15	C74-067.....	A-59
BT3.....	A-23	BU9917.....	K-82	C43-441.....	H-58	C74-068.....	A-59
BT3.114.....	A-24	BU9917.....	K-82	C47-420.....	H-58	C74-069.....	A-59
BT3.2.....	A-24	BU9917.....	K-82	C47-440.....	H-58	C74-070LF.....	A-59
BT3.212.....	A-24	BU9917.....	K-82	C48400-CP.....	H-10	C74-071.....	A-59
BT3060LWH.....	F-151	BU9917.....	K-82	C48G2PM.....	L-12	C74-072.....	A-59
BT312.....	A-23	BU9917.....	K-82	C49-440.....	H-58	C74-073.....	A-59
BT34.....	A-23	BU9917.....	K-82	C49-441.....	H-58	C74-078.....	A-59
BT34.12.....	A-24	BU9917.....	K-82	C5.5.....	K-99	C74-081.....	A-59
BT34.12.12.....	A-23	BU9917.....	K-82	C50-340.....	H-58	C74-082.....	A-59
BT34.12.34.....	A-24	BU9917.....	K-82	C51-300.....	H-58	C74-085LF.....	A-59
BT34.14.....	A-24	BU9917.....	K-82	C51-340.....	H-58	C74-086.....	A-59

PART INDEX

Part Number Index



PART INDEX

Part #	Page	Part #	Page	Part #	Page	Part #	Page
C74-087.....	A-59	CACR358OD.....	A-108	CB0047TA1.....	G-183	CBN500.....	K-3
C74-089.....	A-59	CACR38OD.....	A-108	CB0047TA3.....	G-183	CC32.....	M-68
C74-093.....	A-59	CACR58OD.....	A-108	CB0047UA1.....	G-183	CCJH34.....	B-16
C74-096.....	A-60	CACR78OD.....	A-108	CB0047UA3.....	G-183	CCPOW.....	N-3
C74-097.....	A-60	CALE.....	B-28	CB0048TA1.....	G-183	CD100A.....	M-127
C74-098.....	A-60	CALGAL.....	P-11	CB0048TA3.....	G-183	CDWV112.....	A-107
C74-099.....	A-60	CALQT.....	P-11	CB0051-URC.....	G-183	CDWV114.....	A-107
C74-100.....	A-59	CAP0403.....	M-106	CB0084GSA.....	G-135	CDWV2.....	A-107
C74-101.....	A-59	CAP0503.....	M-106	CB0084H.....	G-135	CDWV3.....	A-107
C74-102.....	A-59	CAP0504.....	M-106	CB0094A3.....	G-135	CDY-C.....	P-27
C74-103.....	A-59	CAP07503.....	M-106	CB0094GSA.....	G-135	CEC9.....	N-29
C74-123.....	A-59	CAP07504.....	M-106	CB0122A.....	G-136	CFB-6.....	L-11
C74-126.....	A-59	CAP1003.....	M-106	CB0123A.....	G-136	CG10W.....	N-3
C74-146.....	A-59	CAP1004.....	M-106	CB0127A.....	G-136	CG40W.....	N-3
C85-000.....	H-59	CAP12503.....	M-106	CB0146A.....	G-136	CGN075 075.....	J-3
C85-500.....	H-59	CAP1503.....	M-106	CB0206.....	G-9	CGN075 100.....	J-3
C88-001.....	H-59	CAP1504.....	M-106	CB0208.....	G-9	CGN120 070.....	J-3
C88-050.....	H-59	CAP2003.....	M-106	CB0210.....	G-9	CGN180 080.....	J-3
C88-500C.....	H-59	CAP2004.....	M-106	CB0255C.....	G-6	CGN199 100.....	J-3
C90-004.....	E-15	CAP2053.....	M-107	CB0255H.....	G-6	CGN200 080.....	J-3
C90-600.....	E-15	CAP2054.....	M-107	CB0280AH.....	G-135	CGN500 085A.....	J-3
C90-800.....	E-15	CAP2503.....	M-106	CB0286ACGN.....	G-135	CH-102.....	M-86
C950ESLP.....	J-15	CAP2504.....	M-106	CB0287GSA.....	G-135	CH-150S-150MT.....	K-90
C950ESNG.....	J-15	CAP2543.....	M-107	CB033112.....	H-32	CH041386.....	I-44
CA02143.....	J-22	CAP2553.....	M-107	CB033138.....	H-32	CH070CAV1.....	M-23
CA02263.....	J-22	CAP2554.....	M-107	CB0331L12.....	H-32	CH100112.....	A-173
CA02343.....	J-22	CAP3003.....	M-106	CB033312.....	H-33	CH100114.....	A-173
CA02853.....	J-22	CAP3004.....	M-106	CB033338.....	H-33	CH1002.....	A-173
CA02923.....	J-22	CAP3043.....	M-107	CB0333L12.....	H-33	CH1003.....	A-173
CA02953.....	J-22	CAP3053.....	M-107	CB033512.....	G-9	CH1004.....	A-173
CA02963.....	J-22	CAP3054.....	M-107	CB033612.....	G-183	CH1006.....	A-173
CA07023.....	J-22	CAP3503.....	M-106	CB034212CP.....	I-4	CH101112.....	A-174
CA07223.....	J-22	CAP3504.....	M-106	CB034238CP.....	I-4	CH101114.....	A-174
CA07723.....	J-22	CAP3543.....	M-107	CB0355AP.....	G-6	CH1012.....	A-174
CA07843.....	J-22	CAP3553.....	M-107	CB0361.....	L-23	CH1013.....	A-174
CA07863.....	J-22	CAP3554.....	M-107	CB0362.....	L-23	CH1014.....	A-174
CA10120.....	A-98	CAP35753.....	M-107	CB0393.....	G-136	CH1016.....	A-174
CA11513.....	J-9	CAP35754.....	M-107	CB0465.....	G-136	CH102112.2.....	A-173
CA20032.....	A-98	CAP4004.....	M-106	CB0477.....	G-8	CH102112.3.....	A-173
CA20043.....	A-98	CAP4043.....	M-107	CB0868Z.....	G-8	CH1022.3.....	A-173
CA20054.....	A-98	CAP4053.....	M-107	CB0897.....	G-8	CH1022.4.....	A-173
CA20064.....	A-98	CAP4054.....	M-107	CB0908Z.....	G-8	CH1023.4.....	A-173
CA20065.....	A-98	CAP40753.....	M-107	CB0926.....	G-8	CH103P112.....	A-173
CA20215.....	A-98	CAP40754.....	M-107	CB0968Z.....	G-8	CH103P112.114.....	A-173
CA30022.....	A-98	CAP4503.....	M-106	CB0971Z.....	G-8	CH103P2.....	A-173
CA30032.....	A-98	CAP4504.....	M-106	CB0997.....	G-8	CH104P112.....	A-173
CA30033.....	A-98	CAP4553.....	M-107	CB1109LG.....	H-12	CH104P112.114.....	A-174
CA30044.....	A-98	CAP4554.....	M-107	CB1125DA.....	G-7	CH104X112.....	A-173
CA30151.....	A-98	CAP45753.....	M-107	CB11360.....	I-23	CH104X112.114.....	A-173
CA30215.....	A-98	CAP45754.....	M-107	CB1137A.....	G-6	CH105112.....	A-174
CA31515.....	A-98	CAP5004.....	M-106	CB1137DA.....	G-6	CH1052.....	A-174
CA81015.....	A-98	CAP5053.....	M-107	CB1167AV.....	G-6	CH1053.....	A-174
CA81020.....	A-98	CAP5054.....	M-107	CB1177A.....	G-7	CH1054.....	A-174
CA81030.....	A-98	CAP5504.....	M-106	CB1177DA.....	G-7	CH1056.....	A-174
CA81040.....	A-98	CAP5553.....	M-107	CB1178DA.....	G-7	CH105CAV.....	M-23
CA81050.....	A-98	CAP5554.....	M-107	CB124612.....	G-9	CH105X112.....	A-178
CA81060.....	A-98	CAP55753.....	M-107	CB1379.....	G-9	CH105X2.....	A-178
CA81080.....	A-98	CAP6053.....	M-107	CB1655.....	H-8	CH105X3.....	A-178
CA81100.....	A-98	CAP6054.....	M-107	CB521B.....	I-4	CH105X4.....	A-178
CACR118OD.....	A-108	CAP60754.....	M-107	CB6076.....	G-8	CH105X6.....	A-178
CACR12OD.....	A-108	CAP7053.....	M-107	CBK170.....	I-4	CH106112.....	A-178
CACR138OD.....	A-108	CAP8003.....	M-106	CBN075.....	K-7	CH106114.....	A-178
CACR158OD.....	A-108	CAP8004.....	M-106	CBN090.....	K-7	CH1062.....	A-178
CACR218OD.....	A-108	CAP80103.....	M-107	CBN135.....	K-7	CH1063.....	A-178
CACR258OD.....	A-108	CAP8053.....	M-107	CBN180.....	K-7	CH1064.....	A-178
CACR318OD.....	A-108	CAP8054.....	M-107	CBN215.....	K-7	CH1066.....	A-178
CACR34OD.....	A-108	CB0007-1/2.....	G-183	CBN260.....	K-7	CH107112.114.....	A-173

Part #	Page	Part #	Page	Part #	Page	Part #	Page
CH1072.112.....	A-173	CH270528.....	I-44	CH3238.....	A-176	CH4293.112.....	A-178
CH1073.112.....	A-173	CH270538.....	I-44	CH3241112.....	A-176	CH4293.2.....	A-178
CH1073.2.....	A-173	CH270548.....	I-44	CH3242.....	A-176	CH4294.2.....	A-178
CH1074.2.....	A-173	CH271705.....	I-44	CH3243.....	A-176	CH4294.3.....	A-178
CH1074.3.....	A-173	CH271721.....	I-44	CH3244.....	A-176	CH430.....	Q-21
CH1076.4.....	A-173	CH273958.....	I-45	CH3246.....	A-176	CH437.....	Q-21
CH1078.6.....	A-173	CH274011.....	I-45	CH326.....	Q-21	CH43LF.....	I-25
CH109112.....	A-174	CH274038.....	I-45	CH326112.....	A-176	CH440.....	Q-21
CH109112.114.....	A-174	CH274054.....	I-45	CH3262.....	A-176	CH442.....	Q-21
CH109114.....	A-174	CH290TLWH.....	F-69	CH3263.....	A-176	CH444X112.....	A-177
CH1092.....	A-174	CH295CTBI.....	F-69	CH3264.....	A-176	CH444X2.....	A-177
CH1093.....	A-174	CH295CTBO.....	F-69	CH327112.....	A-178	CH444X3.....	A-177
CH1094.....	A-174	CH295CTWH.....	F-69	CH3272.....	A-178	CH444X4.....	A-177
CH1104.....	A-174	CH295SSCTBK.....	F-69	CH3272.112.112.....	A-178	CH4452.....	A-177
CH111112.....	A-174	CH295SSCWH.....	F-69	CH3273.....	A-178	CH4453.....	A-177
CH1112.....	A-174	CH2L2155T.....	F-69	CH3293.4.....	A-175	CH4454.....	A-177
CH116112.....	A-174	CH3.....	M-126	CH331112.....	A-175	CH445X3.....	A-177
CH1162.....	A-174	CH300.3.....	A-175	CH3312.....	A-175	CH445X4.....	A-177
CH1163.....	A-174	CH300112.....	A-175	CH3313.....	A-175	CH4483.....	A-177
CH1164.....	A-174	CH300114.....	A-175	CH3332.....	A-175	CH4484.....	A-177
CH1166.....	A-174	CH3002.....	A-175	CH3333.....	A-175	CH460.....	Q-21
CH11726.....	L-11	CH3004.....	A-175	CH380SLOWTAL.....	F-67	CH4LE.....	F-69
CH1174.....	A-173	CH3006.....	A-175	CH380SLOWTBI.....	F-67	CH501112.....	A-178
CH1174.3.....	A-173	CH3008.....	A-175	CH380SLOWTBO.....	F-67	CH5012.....	A-178
CH1183.....	A-173	CH300SLOWTBI.....	F-67	CH380SLOWTWH.....	F-67	CH5013.....	A-178
CH1184.....	A-173	CH300SLOWTBO.....	F-67	CH380TCABI.....	F-66	CH5014.....	A-178
CH1193.....	A-174	CH300SLOWTWH.....	F-67	CH380TCABO.....	F-66	CH5023.2.....	A-178
CH1194.....	A-174	CH300TCABI.....	F-66	CH380TCAWH.....	F-66	CH5024.2.....	A-178
CH1200SLOWCAL.....	F-66	CH300TCABO.....	F-67	CH383SSWH.....	F-68	CH5024.3.....	A-178
CH1200SLOWTPA.....	F-67	CH300TCAWH.....	F-67	CH397CTBK.....	F-69	CH540ECBI.....	F-66
CH1200SLOWTRP.....	F-66	CH300TCIG.....	F-67	CH397CTWH.....	F-69	CH540ECBO.....	F-66
CH1200SLOWTFS.....	F-66	CH302.4.....	A-175	CH3ECWH.....	F-67	CH540ECWH.....	F-66
CH1200SLOWTTG.....	F-66	CH302112.....	A-175	CH400112.....	A-177	CH585ECBI.....	F-66
CH1224.....	A-174	CH302114.....	A-175	CH400114.....	A-177	CH585ECBO.....	F-66
CH1234.....	A-175	CH3022.....	A-175	CH4002.....	A-177	CH585ECWH.....	F-66
CH130112.....	A-173	CH3023.....	A-175	CH4003.....	A-177	CH600112.....	A-176
CH1302.....	A-173	CH3026.....	A-175	CH4004.....	A-177	CH6002.....	A-176
CH1303.....	A-173	CH303127.....	Q-41	CH4006.....	A-177	CH6003.....	A-176
CH1304.....	A-173	CH303135.....	Q-41	CH4008.....	A-177	CH6004.....	A-176
CH1306.....	A-173	CH3033.112.....	A-179	CH4012.112.....	A-177	CH6006.....	A-176
CH130ECWH.....	F-67	CH3033.2.....	A-179	CH4012.112.112.....	A-177	CH6012.112.....	A-176
CH1580CTWH.....	F-68	CH3034.2.....	A-179	CH4012.112.2.....	A-177	CH6012.112.112.....	A-176
CH170WH.....	F-67	CH304112.....	A-175	CH4013.112.....	A-177	CH6012.112.2.....	A-176
CH175WH.....	F-67	CH3042.....	A-175	CH4013.2.....	A-177	CH6013.112.....	A-176
CH209.....	Q-21	CH3043.....	A-175	CH4014.112.....	A-177	CH6013.2.....	A-176
CH212.....	Q-21	CH3044.....	A-175	CH4014.2.....	A-177	CH6014.112.....	A-176
CH215.....	Q-21	CH317.....	Q-21	CH4014.3.....	A-177	CH6014.2.....	A-176
CH2155CTWH.....	F-68	CH319112.....	A-176	CH4016.4.....	A-177	CH6014.3.....	A-176
CH2155SSCTWH.....	F-68	CH3192.....	A-176	CH403112.....	A-177	CH6016.3.....	A-176
CH240018.....	I-44	CH3193.....	A-176	CH4032.....	A-177	CH6016.4.....	A-176
CH240028.....	I-44	CH3194.....	A-176	CH4033.....	A-177	CH611112.....	A-178
CH240038.....	I-44	CH320112.....	A-176	CH4034.....	A-177	CH6112.....	A-178
CH240048.....	I-44	CH3202.....	A-176	CH410.....	Q-21	CH6113.....	A-178
CH255SSCWH.....	F-68	CH3203.....	A-176	CH414.....	Q-21	CH6114.....	A-178
CH255WH.....	F-68	CH321112.....	A-175	CH415.....	Q-21	CH6116.....	A-178
CH262080.....	I-44	CH321114.....	A-175	CH4163.2.....	A-179	CH6122.112.....	A-178
CH269840.....	I-44	CH3212.....	A-175	CH4173.2.....	A-179	CH6123.112.....	A-178
CH269867.....	I-44	CH3213.....	A-175	CH4183.112.....	A-179	CH6123.2.....	A-178
CH269875.....	I-44	CH3214.....	A-175	CH420.....	Q-21	CH6124.2.....	A-178
CH269883.....	I-44	CH3216.....	A-175	CH422.....	Q-21	CH6124.3.....	A-178
CH270067.....	I-44	CH3218.....	A-175	CH424.....	Q-21	CH6126.4.....	A-178
CH270210.....	I-44	CH323112.....	A-176	CH426.....	Q-21	CH700112.....	A-179
CH270229.....	I-44	CH323114.....	A-176	CH428112.....	A-178	CH706X112.....	A-179
CH270237.....	I-45	CH3232.....	A-176	CH4282.....	A-178	CH706X2.....	A-179
CH270245.....	I-45	CH3233.....	A-176	CH4283.....	A-178	CH706X3.....	A-179
CH270261.....	I-45	CH3234.....	A-176	CH4284.....	A-178	CH706X4.....	A-179
CH270288.....	I-45	CH3236.....	A-176	CH4292.112.....	A-178	CH708P112.....	A-179

PART INDEX

Part Number Index



Part #	Page
CH708P2.....	A-179
CH708X112.....	A-179
CH70WH.....	F-67
CH8004.....	H-61
CH800KO4.....	H-61
CH800KO4.3.....	H-61
CH800S4.3.....	H-61
CH8014.3.....	H-61
CH806W.....	Q-34
CH808W.....	Q-34
CH810W.....	Q-34
CH811.4.....	H-62
CH8114.3.....	H-62
CH8124.3.....	H-62
CH812W.....	Q-34
CH815.....	Q-34
CH815F4.3.....	H-62
CH815FKO4.3.....	H-62
CH8204.3.....	H-62
CH9400CTWH.....	F-68
CH9500CTWH.....	F-68
CH9500SSCTBK.....	F-68
CH9500SSCTWH.....	F-68
CHCLDRCT.....	F-69
CHWNS.....	N-3
CI45L1.....	A-86
CI45L112.....	A-86
CI45L114.....	A-86
CI45L2.....	A-86
CI45L212.....	A-86
CI45L34.....	A-86
CI90L1.....	A-87
CI90L1.12.....	A-87
CI90L1.34.....	A-87
CI90L112.....	A-87
CI90L112.1.....	A-87
CI90L112.114.....	A-87
CI90L112.12.....	A-87
CI90L112.34.....	A-87
CI90L114.....	A-87
CI90L114.1.....	A-87
CI90L114.12.....	A-87
CI90L114.34.....	A-87
CI90L12.....	A-87
CI90L12.14.....	A-87
CI90L14.....	A-87
CI90L2.....	A-87
CI90L2.1.....	A-87
CI90L2.112.....	A-87
CI90L2.114.....	A-87
CI90L2.12.....	A-87
CI90L2.34.....	A-87
CI90L212.....	A-87
CI90L3.....	A-87
CI90L34.....	A-87
CI90L4.....	A-87
CIC100B.....	K-98
CICF4.2.....	A-94
CICF4.212.....	A-94
CICF4.3.....	A-94
CICF4.4.....	A-94
CICFO4.2.....	A-94
CIER1.12.....	A-87
CIER1.34.....	A-87
CIER112.1.....	A-87
CIER112.114.....	A-87
CIER112.34.....	A-87

Part #	Page
CIER114.1.....	A-87
CIER114.12.....	A-87
CIER114.34.....	A-87
CIER2.1.....	A-87
CIER2.112.....	A-87
CIER2.114.....	A-87
CIER2.34.....	A-87
CIER212.1.....	A-87
CIER212.2.....	A-87
CIER3.2.....	A-87
CIER34.12.....	A-87
CIF45L10.....	A-83
CIF45L12.....	A-83
CIF45L2.....	A-83
CIF45L212.....	A-83
CIF45L3.....	A-83
CIF45L4.....	A-83
CIF45L6.....	A-83
CIF45L8.....	A-83
CIF90L10.....	A-83
CIF90L12.....	A-83
CIF90L2.....	A-83
CIF90L212.....	A-83
CIF90L3.....	A-83
CIF90L4.....	A-83
CIF90L4.212.....	A-83
CIF90L4.3.....	A-83
CIF90L5.....	A-83
CIF90L6.....	A-83
CIF90L6.3.....	A-83
CIF90L6.4.....	A-83
CIF90L8.....	A-83
CIF90L8.6.....	A-83
CIFER10.8.....	A-83
CIFER6.4.....	A-83
CIFER6.5.....	A-83
CIFER8.6.....	A-83
CIFR10.8.....	A-83
CIFR12.10.....	A-83
CIFR3.2.....	A-83
CIFR4.2.....	A-83
CIFR4.212.....	A-83
CIFR4.3.....	A-83
CIFR5.4.....	A-83
CIFR6.212.....	A-83
CIFR6.3.....	A-83
CIFR6.4.....	A-83
CIFR6.5.....	A-83
CIFR8.4.....	A-83
CIFR8.6.....	A-83
CIFT10.....	A-83
CIFT10.4.....	A-84
CIFT10.8.....	A-84
CIFT3.....	A-83
CIFT4.....	A-83
CIFT4.2.....	A-83
CIFT6.....	A-83
CIFT6.2.....	A-83
CIFT6.3.....	A-83
CIFT6.4.....	A-83
CIFT6.4.6.....	A-83
CIFT8.....	A-83
CIFT8.3.....	A-83
CIFT8.4.....	A-83
CIFT8.6.....	A-83
CIFX4.....	A-83
CIR1.12.....	A-87

Part #	Page
CIR1.34.....	A-87
CIR112.1.....	A-87
CIR112.114.....	A-87
CIR114.1.....	A-87
CIR114.12.....	A-87
CIR114.34.....	A-87
CIR2.1.....	A-87
CIR2.112.....	A-87
CIR2.114.....	A-87
CIR2.34.....	A-87
CIR212.112.....	A-87
CIR212.2.....	A-87
CIR3.2.....	A-87
CIR3.212.....	A-87
CIR4.2.....	A-87
CIR4.212.....	A-87
CIR4.3.....	A-87
CIT1.....	A-88
CIT1.1.112.....	A-89
CIT1.1.114.....	A-89
CIT1.1.2.....	A-89
CIT1.12.....	A-88
CIT1.12.1.....	A-88
CIT1.12.12.....	A-88
CIT1.34.....	A-88
CIT1.34.1.....	A-88
CIT1.34.12.....	A-88
CIT1.34.34.....	A-88
CIT112.....	A-88
CIT112.1.....	A-88
CIT112.1.1.....	A-88
CIT112.1.112.....	A-88
CIT112.1.114.....	A-88
CIT112.1.12.....	A-88
CIT112.1.2.....	A-88
CIT112.1.34.....	A-88
CIT112.112.2.....	A-89
CIT112.112.212.....	A-89
CIT112.114.....	A-88
CIT112.114.1.....	A-88
CIT112.114.112.....	A-88
CIT112.114.114.....	A-88
CIT112.114.12.....	A-88
CIT112.114.2.....	A-89
CIT112.114.34.....	A-88
CIT112.12.....	A-88
CIT112.12.112.....	A-88
CIT112.12.114.....	A-88
CIT112.34.....	A-88
CIT112.34.112.....	A-88
CIT114.....	A-88
CIT114.1.....	A-88
CIT114.1.1.....	A-88
CIT114.1.112.....	A-89
CIT114.1.114.....	A-88
CIT114.1.12.....	A-88
CIT114.1.2.....	A-89
CIT114.1.34.....	A-88
CIT114.114.112.....	A-89
CIT114.114.2.....	A-89
CIT114.12.....	A-88
CIT114.12.1.....	A-88
CIT114.12.114.....	A-88
CIT114.34.....	A-88
CIT12.....	A-88
CIT12.12.1.....	A-89
CIT12.14.....	A-88

Part #	Page
CIT14.....	A-88
CIT2.....	A-88
CIT2.1.....	A-88
CIT2.1.1.....	A-88
CIT2.1.112.....	A-88
CIT2.1.2.....	A-88
CIT2.112.....	A-88
CIT2.112.1.....	A-88
CIT2.112.112.....	A-88
CIT2.112.114.....	A-88
CIT2.112.12.....	A-88
CIT2.112.2.....	A-88
CIT2.112.34.....	A-88
CIT2.114.....	A-88
CIT2.114.1.....	A-88
CIT2.114.112.....	A-88
CIT2.114.114.....	A-88
CIT2.114.12.....	A-88
CIT2.114.2.....	A-88
CIT2.12.....	A-88
CIT2.12.112.....	A-88
CIT2.12.2.....	A-88
CIT2.2.212.....	A-89
CIT2.34.....	A-88
CIT2.34.2.....	A-88
CIT212.....	A-88
CIT212.1.....	A-88
CIT212.1.212.....	A-88
CIT212.112.....	A-88
CIT34.....	A-88
CIT34.12.....	A-88
CIT34.12.12.....	A-88
CIT34.12.34.....	A-88
CIT34.34.1.....	A-89
CIT4.....	A-88
CIT4.3.....	A-88
CIX1.....	A-86
CIX112.....	A-86
CIX112.1.....	A-86
CIX112.114.....	A-86
CIX114.....	A-86
CIX114.1.....	A-86
CIX2.....	A-86
CIX2.1.....	A-86
CIX2.112.....	A-86
CIX2.114.....	A-86
CK1.....	A-106
CK1.100.....	A-106
CK1.60.....	A-106
CK112.....	A-106
CK112.60.....	A-106
CK114.....	A-106
CK114.60.....	A-106
CK12.....	A-106
CK12.100.....	A-106
CK12.60.....	A-106
CK14.....	A-106
CK14.100.....	A-106
CK14.60.....	A-106
CK2.....	A-106
CK2.40.....	A-106
CK212.....	A-106
CK3.....	A-106
CK34.....	A-106
CK34.100.....	A-106
CK34.60.....	A-106
CK38.....	A-106

PART INDEX

Part #	Page	Part #	Page	Part #	Page	Part #	Page
CK4.....	A-106	CO5801.....	A-12	CR120D100.....	A-107	CR5160D100.....	A-107
CKCC1.....	A-108	CO626L.....	Q-6	CR120D50.....	A-107	CR5160D50.....	A-107
CKCC112.....	A-108	CO66.....	P-6	CR1412P.114.....	C-63	CR580D100.....	A-107
CKCC114.....	A-108	CO8802.....	A-13	CR140D100.....	A-107	CR580D50.....	A-107
CKCC12.....	A-108	CO8803.....	A-13	CR140D50.....	A-107	CR634E.1.....	C-59
CKCC14.....	A-108	CO8804.....	A-13	CR17213.....	F-13	CR634E.112.....	C-59
CKCC2.....	A-108	CO8822D.....	A-13	CR17TF.34.....	C-63	CR634E.114.....	C-59
CKCC34.....	A-108	CO8823D.....	A-13	CR180D50.....	A-107	CR634E.12.....	C-59
CL-70.....	M-132	CO8824.....	A-13	CR1901DVC.....	H-36	CR634E.14.....	C-59
CL1.....	A-106	CO8824D.....	A-13	CR1901DVR.....	H-36	CR634E.2.....	C-59
CL1.100.....	A-107	CO966.....	Q-7	CR1901LRC.....	H-36	CR634E.212.....	C-59
CL1.60.....	A-106	CODE002.....	F-107	CR1901LRR.....	H-36	CR634E.34.....	C-59
CL112.....	A-106	CODE003.....	F-107	CR25223.....	F-13	CR634E.38.....	C-59
CL112.60.....	A-107	CODE005.....	F-107	CR25224.....	F-13	CR71/2E.2.....	C-61
CL114.....	A-106	CODE007.....	F-107	CR28E.4.....	C-51	CR71/2E.212.....	C-61
CL114.60.....	A-107	CODE013.....	F-107	CR30E.4.....	C-51	CR71/2E.3.....	C-61
CL12.....	A-106	CODE021.....	F-107	CR30E.6.....	C-51	CR71/2E.4.....	C-61
CL12.10.....	A-106	CODE4000.....	F-107	CR3160D50.....	A-107	CR71/2E.6.....	C-61
CL12.100.....	A-106	COG14160.....	A-13	CR33213.....	F-15	CR76E.1.....	C-47
CL12.60.....	A-106	CON1P3024.....	M-85	CR33214.....	F-15	CR76E.112.....	C-47
CL14.....	A-106	CON1P4024.....	M-85	CR33223.....	F-15	CR76E.114.....	C-47
CL14.100.....	A-106	CON2P30115.....	M-85	CR33224.....	F-15	CR76E.12.....	C-47
CL14.60.....	A-106	CON2P30230.....	M-85	CR346.5.2.....	C-51	CR76E.2.....	C-47
CL18.....	A-106	CON2P3024.....	M-85	CR340D50.....	A-107	CR76E.3.....	C-47
CL2.....	A-106	CON2P4024.....	M-85	CR36.1.....	C-47	CR76E.34.....	C-47
CL212.....	A-106	CON3P3024.....	M-85	CR36.12.....	C-47	CR780D50.....	A-107
CL3.....	A-106	CON3P40115.....	M-85	CR36.34.....	C-47	CR7TF.1.....	C-63
CL34.....	A-106	CON3P4024.....	M-85	CR37.1.....	C-47	CR7TF.112.....	C-63
CL34.10.....	A-106	CONNEXT1.....	Q-7	CR37.12.....	C-47	CR7TF.114.....	C-63
CL34.100.....	A-106	CONNEXT2.....	Q-7	CR37.2.....	C-47	CR7TF.12.....	C-63
CL34.60.....	A-106	COPC1.....	B-10	CR37.3.....	C-47	CR7TF.34.....	C-63
CL38.....	A-106	COPC112.....	B-10	CR37.34.....	C-47	CR88.12.....	C-63
CL38.100.....	A-106	COPC114.....	B-10	CR373.3.....	C-51	CR88.34.....	C-63
CL38.60.....	A-106	COPC12.....	B-10	CR373.4.....	C-51	CR90.12.....	C-62
CL4.....	A-106	COPC14.....	B-10	CR382P.1.....	C-63	CRFCW.....	N-3
CL6.....	A-106	COPC2.....	B-10	CR382P.112.....	C-63	CS-1097.....	H-52
CLL-1.....	P-25	COPC212.....	B-10	CR382P.114.....	C-63	CS-1098.....	H-52
CLL-16.....	P-25	COPC3.....	B-10	CR382P.12.....	C-63	CS-1099AB.....	H-53
CLL-4.....	P-25	COPC312.....	B-10	CR382P.2.....	C-63	CS-1099B.....	H-53
CM1.....	A-107	COPC34.....	B-10	CR382P.34.....	C-63	CS-1100B.....	H-53
CM112.....	A-107	COPC38.....	B-10	CR380D100.....	A-107	CS-1101.....	H-53
CM114.....	A-107	COPC4.....	B-10	CR380D50.....	A-107	CS-1101A.....	H-53
CM12.....	A-107	CORH3.....	A-95	CR40.....	D-4	CS-1101AA.....	H-53
CM12.10.....	A-107	CORH4.3.....	A-95	CR424.112.....	C-59	CS-1102.....	H-53
CM2.....	A-107	CP-16.....	M-60	CR428.1.....	C-59	CS-1104.....	H-53
CM212.....	A-107	CP-22T.....	M-60	CR428.112.....	C-59	CS-1105.....	H-53
CM3.....	A-107	CP783935.....	P-14	CR428.12.....	C-59	CS-1106.....	H-53
CM34.....	A-107	CPBR45SL12.....	A-70	CR428.14.....	C-59	CS-1107C.....	H-53
CM34.10.....	A-107	CPBRN14.112.....	A-67	CR428.2.....	C-59	CS-1109.....	H-53
CM38.....	A-107	CPBRN34.4.....	A-67	CR428.3.....	C-59	CS-1110.....	H-53
CMR43224.....	F-17	CPVC80PE212.....	A-126	CR428.34.....	C-59	CS-1114.....	H-53
CNTR333.....	F-4	CPVCFA34.....	A-128	CR431.1.....	C-59	CS-1115.....	H-53
CO04995.....	Q-4	CPVCS80PE1.....	A-126	CR431.112.....	C-59	CS-1116.....	H-53
CO05094.....	Q-4	CPVCS80PE112.....	A-126	CR431.12.....	C-59	CS-1117.....	H-53
CO05194.....	Q-4	CPVCS80PE114.....	A-126	CR431.2.....	C-59	CS-1117A.....	H-53
CO066.....	Q-7	CPVCS80PE12.....	A-126	CR431.3.....	C-59	CS-8030.....	H-51
CO066F.....	Q-7	CPVCS80PE2.....	A-126	CR431.34.....	C-59	CS-8031.....	H-51
CO11498.....	Q-25	CPVCS80PE3.....	A-126	CR431UB.112.....	C-59	CS-8033.....	H-51
CO11527.....	Q-25	CPVCS80PE34.....	A-126	CR431UB.114.....	C-59	CS10.....	M-149
CO1201.....	A-12	CPVCS80PE4.....	A-126	CR431UB.12.....	C-59	CS112.....	M-149
CO140.....	A-12	CPVCS80PE6.....	A-126	CR431UB.14.....	C-59	CS12.....	M-149
CO1401.....	A-12	CPVCS80PE8.....	A-126	CR431UB.2.....	C-59	CS2.....	M-149
CO1402.....	A-12	CPX16708.....	C-45	CR431UB.34.....	C-59	CS3.....	M-149
CO142.....	A-12	CPX16709.....	C-45	CR465.5.212.....	C-61	CS4.....	M-149
CO2125.....	Q-7	CPX16711.....	C-45	CR465.5.3.....	C-61	CS5.....	M-149
CO2450-PV3.....	E-27	CR1.34.....	C-63	CR465.5.4.....	C-61	CS595-YX-EC.1.....	C-24
CO2450-PV4.....	E-27	CR118OD50.....	A-107	CR465.5.6.....	C-61	CS595-YX-EC.112.....	C-24

PART INDEX

Part Number Index



Part #	Page
CS595-YX-EC.12.....	C-24
CS595-YX-EC.2.....	C-24
CS595-YX-EC.34.....	C-24
CS6.....	M-149
CS8.....	M-149
CSC4-1/2X1/4.....	Q-73
CSC4-1/4.....	Q-73
CSC4-3/8.....	Q-73
CSC6-1/2X1/4.....	Q-73
CSC6-3/4.....	Q-73
CSC6-3/8.....	Q-73
CSC6-5/8.....	Q-73
CSSB11-24.....	A-142
CSSB21-24.....	A-142
CSSC22-12.....	A-143
CSSC22-18.....	A-143
CSSC22-24.....	A-143
CSSC22-36.....	A-143
CSSC22-48.....	A-143
CSSC22-60.....	A-143
CSSC22-72.....	A-143
CSSC54-24.....	A-143
CSSC54-36.....	A-143
CSSC54-60.....	A-143
CSSD44-12.....	A-143
CSSD44-18.....	A-143
CSSD44-24.....	A-143
CSSD44-30.....	A-143
CSSD44-36.....	A-143
CSSD44-48.....	A-143
CSSD54-12.....	A-143
CSSD54-18.....	A-143
CSSD54-24.....	A-143
CSSD54-30.....	A-143
CSSD54-36.....	A-143
CSSD54-48.....	A-143
CSSD54-60.....	A-143
CSSD54-72.....	A-143
CST-2.....	Q-55
CST20.....	Q-79
CSTEX-1140-8SS....	O-18
CSTEX-700-6SS....	O-18
CSTEX-935-6SS....	O-18
CSTSL-700-4LA.....	O-18
CSTSL-700-6LA.....	O-18
CSTSL-935-4LA.....	O-18
CSTSL-935-6LA.....	O-18
CTP112.....	I-45
CTP12.....	I-45
CTP4.....	I-45
CTP5.....	I-45
CTP6.....	I-45
CTP8.....	I-45
CTS12005.12.10....	A-126
CTS12005.12.150....	A-126
CTS12005.12.20....	A-126
CTS12007.34.10....	A-126
CTS12007.34.100....	A-126
CTS12007.34.20....	A-126
CTS12010.1.10.....	A-126
CTS12010.1.20.....	A-126
CTS12012.114.10....	A-126
CTS12012.114.20....	A-126
CTS12015.112.10....	A-126
CTS12015.112.20....	A-126
CTS12020.2.10.....	A-126
CTS12020.2.20.....	A-126

Part #	Page
CTS2100.1.....	A-128
CTS2100.1.34.....	A-127
CTS2100.112.....	A-128
CTS2100.114.....	A-128
CTS2100.12.....	A-128
CTS2100.2.....	A-128
CTS2100.34.....	A-128
CTS2100.34.12.....	A-128
CTS2100I.34.....	A-127
CTS2105L.1.....	A-130
CTS2105L.112.....	A-130
CTS2105L.114.....	A-130
CTS2105L.12.....	A-130
CTS2105L.2.....	A-130
CTS2105L.34.....	A-130
CTS2107.1.12.....	A-128
CTS2107.1.34.....	A-128
CTS2107.112.1.....	A-128
CTS2107.112.114....	A-128
CTS2107.112.12.....	A-128
CTS2107.112.34.....	A-128
CTS2107.114.1.....	A-128
CTS2107.114.12.....	A-128
CTS2107.114.34.....	A-128
CTS2107.2.1.....	A-128
CTS2107.2.112.....	A-128
CTS2107.2.114.....	A-128
CTS2107.2.12.....	A-128
CTS2107.2.34.....	A-128
CTS2107.34.12.....	A-128
CTS2107I.1.....	A-128
CTS2107I.112.....	A-128
CTS2107I.12.....	A-127
CTS2107I.2.....	A-128
CTS2107I.34.....	A-128
CTS2109.1.....	A-128
CTS2109.112.....	A-128
CTS2109.12.....	A-128
CTS2109.2.....	A-128
CTS2109.34.....	A-128
CTS2109B.1.....	A-130
CTS2115L.1.....	A-130
CTS2115L.112.....	A-130
CTS2115L.114.....	A-130
CTS2115L.12.....	A-130
CTS2115L.2.....	A-130
CTS2115L.34.....	A-130
CTS2116.1.....	A-130
CTS2116.112.....	A-129
CTS2116.114.....	A-129
CTS2116.12.....	A-129
CTS2116.2.....	A-129
CTS2116.34.....	A-129
CTS2300.1.....	A-129
CTS2300.112.....	A-129
CTS2300.114.....	A-129
CTS2300.12.....	A-129
CTS2300.2.....	A-129
CTS2300.34.....	A-129
CTS2300.34.12.....	A-129
CTS2300D.12.....	A-129
CTS2302L.12.....	A-130
CTS2304.1.....	A-129
CTS2304.12.....	A-129
CTS2304.34.....	A-129
CTS2309.1.....	A-129
CTS2309.112.....	A-129

Part #	Page
CTS2309.114.....	A-129
CTS2309.12.....	A-129
CTS2309.2.....	A-129
CTS2309.34.....	A-129
CTS2310.1.....	A-127
CTS2310.12.....	A-129
CTS2310.34.....	A-129
CTS2400.1.....	A-130
CTS2400.1.1.12.....	A-130
CTS2400.1.1.34.....	A-130
CTS2400.1.34.1.....	A-130
CTS2400.1.34.34....	A-130
CTS2400.112.....	A-130
CTS2400.112.112.1.	A-130
CTS2400.112.112.34	A-127
CTS2400.114.....	A-130
CTS2400.114.114.1.	A-130
CTS2400.114.114.12	A-130
CTS2400.114.114.34	A-130
CTS2400.12.....	A-130
CTS2400.12.12.34..	A-130
CTS2400.2.....	A-130
CTS2400.2.2.1.....	A-130
CTS2400.2.2.112....	A-127
CTS2400.2.2.12.....	A-127
CTS2400.2.2.34.....	A-127
CTS2400.34.....	A-130
CTS2400.34.12.34..	A-130
CTS2400.34.34.12..	A-130
CTS2520.1.....	C-62
CTS2520.112.....	C-62
CTS2520.114.....	C-62
CTS2520.12.....	C-31
CTS2520.2.....	C-62
CTS2520.34.....	C-62
CV10.4.....	N-22
CV10TRIM4.....	N-22
CVK3007.....	J-9
CWPH34.6.....	B-16
CZF02413C.....	M-24
CZF03013C.....	M-24
CZF03613C.....	M-24
CZF04213C.....	M-24
CZF04813C.....	M-24
CZF06013C.....	M-24
CZH02411C.....	M-24
CZH03611C.....	M-24
CZH04811C.....	M-24
CZH06011C.....	M-24
D-11515-2H.....	F-12
D-11516-2H.....	F-11
D-11719-2H.....	F-11
D-11719-3H.....	F-11
D-12522-3H.....	F-11
D-12522-4H.....	F-11
D-23322-3H.....	F-11
D-23322-4H.....	F-11
D01-001.....	I-24
D01-002.....	I-24
D01-004.....	I-24
D01-010.....	I-24
D04-008.....	M-5
D04-032.....	M-6
D06-753.....	J-20
D10-001.....	H-24
D1010.....	A-180

Part #	Page
D1010-6.....	A-180
D1010-8.....	A-180
D1012.....	A-180
D1012-6.....	A-180
D108.....	A-180
D108-4.....	A-180
D108-6.....	A-180
D1158.....	A-181
D1210-6.....	A-181
D1210-8.....	A-181
D1212-10.....	A-181
D1212-6.....	A-181
D1212-8.....	A-181
D1217.....	A-181
D1218.....	A-181
D12906.....	A-180
D12906-4.....	A-180
D16010.....	A-181
D16012.....	A-181
D16016.....	A-181
D1608.....	A-181
D17012.....	A-181
D1708.....	A-181
D1718.....	A-181
D18-001.....	Q-24
D18-186.....	Q-41
D18-501.....	Q-41
D18-750.....	Q-41
D2010.....	A-180
D2012.....	A-180
D212.....	M-68
D222.....	M-68
D222C.....	M-68
D232.....	M-68
D2510.....	A-180
D2512.....	A-180
D2516.....	A-180
D295.....	K-66
D3010.....	A-180
D3010-4.....	A-180
D3010-6.....	A-180
D3010-8.....	A-180
D3012.....	A-180
D3012-6.....	A-180
D308.....	A-180
D308-4.....	A-180
D308-6.....	A-180
D368-6.....	A-180
D40-010.....	H-15
D40-05BN.....	H-15
D40-05RB.....	H-15
D40-101.....	H-14
D40-140.....	H-14
D4010.....	A-181
D41-001.....	H-15
D41-008.....	H-15
D41-600.....	H-15
D42-002.....	E-16
D42-003.....	E-16
D50-001.....	H-14
D50-011.....	H-14
D50-038.....	E-14
D50-200.....	H-14
D5010.....	A-180
D5012.....	A-180
D5018A.....	F-12
D53-017.....	E-14

PART INDEX

Part #	Page	Part #	Page	Part #	Page	Part #	Page
D53-074.....	E-14	DB121A-1.....	H-45	DB814A-1.....	H-46	DE2100.....	G-144
D53-158.....	E-14	DB131A-1.....	H-45	DB814ET-1.....	H-46	DE2102.....	G-144
D54-001.....	E-15	DB137C-1.....	H-45	DB814TA-1.....	H-46	DE2121LF.....	G-147
D54-003.....	E-16	DB138C-1.....	H-45	DB815B.....	H-23	DE2131LF.....	G-147
D54-004.....	E-16	DB14.....	H-23	DB819-1.....	H-46	DE2133LF.....	G-147
D54-100.....	E-15	DB148120.....	M-7	DB81A-1.....	H-45	DE2155DST.....	G-146
D54-113.....	E-15	DB16.....	H-23	DB820A-1.....	H-46	DE2155RBDST.....	G-146
D59-001.....	E-16	DB18.....	H-23	DB822-1.....	H-46	DE2155SSDST.....	G-146
D59-002.....	E-16	DB202-1.....	H-4	DB824-1.....	H-46	DE2170LF.....	G-146
D59-003.....	E-16	DB2121A-1.....	H-45	DB825A-1.....	H-46	DE2171LF.....	G-146
D60-102.....	H-14	DB2700-1.....	H-44	DB827-1.....	H-46	DE2190LHP.....	G-146
D6010.....	A-181	DB2702-1.....	H-44	DB828-1.....	H-46	DE22C101.....	G-33
D6010-6.....	A-181	DB3784.....	H-23	DB83A-1.....	H-45	DE22C151.....	G-33
D6010-8.....	A-181	DB3785A.....	H-23	DB8912.....	F-152	DE2302LHP.....	G-147
D6012.....	A-181	DB505-1.....	H-47	DB8916.....	F-152	DE23C644.....	G-33
D6012-10.....	A-181	DB507-1.....	H-47	DB8918.....	F-152	DE2400.....	G-144
D6012-4.....	A-181	DB509-1.....	H-47	DB8932.....	F-152	DE2402LF.....	G-144
D6012-6.....	A-181	DB510-1.....	H-47	DB8936.....	F-152	DE2402LHP.....	G-144
D6012-8.....	A-181	DB650-1.....	H-44	DB8942.....	F-152	DE2402TP.....	G-144
D6016.....	A-181	DB700-1.....	H-44	DB8948.....	F-152	DE2457.....	G-144
D6016-12.....	A-181	DB700A-1.....	H-44	DBP7224B.....	H-5	DE2457SS.....	G-144
D606-4.....	A-181	DB700R-1.....	H-44	DBP9046A.....	H-50	DE2500LF.....	G-16
D608.....	A-181	DB701-1.....	H-44	DBP9100.....	H-50	DE2507LFHDF.....	G-31
D608-4.....	A-181	DB701A-1.....	H-44	DBP9100T.....	H-50	DE2520LFMPU.....	G-16
D608-6.....	A-181	DB701DF-1.....	H-44	DBP9121A.....	H-49	DE2522LF.....	G-16
D70-020.....	H-14	DB702-1.....	H-44	DBP9123A.....	H-49	DE2522LFMPU.....	G-16
D70-105.....	H-12	DB702R-1.....	H-44	DBP9185.....	H-49	DE2522LFTPM.....	G-16
D70-500.....	C-16	DB704A-1.....	H-44	DBP9675.....	H-50	DE2529LFHDF.....	G-31
D76-002.....	E-16	DB704DF-1.....	H-44	DBP9701.....	H-48	DE2529FLGHDF.....	G-31
D821.100.....	I-51	DB707DF-1.....	H-44	DBP9701DFB.....	H-48	DE2530CBLHP.....	G-21
D821.1000.....	I-51	DB710-1.....	H-44	DBP9718.....	H-48	DE2530LHP.....	G-21
D821.15.....	I-51	DB710DF-1.....	H-44	DBP9720.....	H-48	DE2530PBLHP.....	G-21
D821.160.....	I-51	DB718-1.....	H-44	DBP9793D.....	H-50	DE2538-MPU-DST...	G-23
D821.2.200.....	I-51	DB719-1.....	H-44	DBP9800.....	H-50	DE2538-SSMPU-DS	G-23
D821.200.....	I-51	DB720-1.....	H-44	DBP9801.....	H-50	T.....	G-23
D821.30.....	I-51	DB722-1.....	H-44	DBP9803.....	H-50	DE2538LFRB.....	G-23
D821.300.....	I-51	DB759-1.....	H-12	DBP9803EC.....	H-50	DE2551RBMPUDST.....	G-17
D821.3000.....	I-47	DB760-1.....	H-48	DBX1000-4.....	M-6	DE2551SSMPUDST.....	G-17
D821.60.....	I-51	DB760W-1.....	H-48	DCM3.....	M-125	DE2575LFMPU.....	G-25
D90-290Q.....	M-88	DB763K-1.....	H-47	DCR2522103.....	F-13	DE2575LFRBMPU... ..	G-25
D90-340.....	M-88	DB774.....	H-23	DD-23322-3H.....	F-11	DE2575LFSSMPU... ..	G-25
D90-370.....	M-88	DB786-1.....	H-46	DD12522-3.....	F-11	DE2578LFMPU.....	G-25
D90-380.....	M-88	DB787A-1.....	H-46	DE0004466.....	K-82	DE2578LFRBMPU... ..	G-25
D95010.....	A-181	DB788A-1.....	H-46	DE0004474.....	K-82	DE2578SSLHP.....	G-25
D9508.....	A-181	DB789A-1.....	H-46	DE0004553.....	K-82	DE2592LF.....	G-13
D98.....	K-63	DB78A-1.....	H-45	DE0009951.....	K-82	DE2592LFRB.....	G-13
DA0393.....	K-27	DB790-20-1.....	H-45	DE0011307.....	K-82	DE2592LFSS.....	G-13
DA22.....	M-68	DB790A-20-1.....	H-45	DE0030880.....	K-82	DE2705.....	G-17
DA70921.....	A-9	DB791A-20-1.....	H-45	DE100DST.....	G-138	DE27C2944.....	G-34
DA7092112.....	A-9	DB792-20-1.....	H-45	DE10564.....	I-22	DE27C4844.....	G-34
DA7092114.....	A-9	DB792A-20-1.....	H-45	DE10964.....	I-22	DE27T4944.....	G-34
DA709212.....	A-9	DB793A-20-1.....	H-45	DE11204.....	I-22	DE28T9.....	G-184
DA709234.....	A-9	DB799-1.....	H-46	DE11524.....	I-22	DE28T910.....	G-184
DA709238.....	A-9	DB79A-1.....	H-45	DE12104.....	I-22	DE28T911.....	G-184
DAFM3.....	M-128	DB800-1.....	H-46	DE12184.....	I-23	DE300DST.....	G-138
DARC4T.....	M-5	DB800-20-1.....	H-46	DE140DST.....	G-139	DE300WF.....	G-139
DAVHA4/12.....	M-5	DB8006.....	H-51	DE141DST.....	G-139	DE33T290.....	I-10
DB.....	Q-3	DB8007.....	H-51	DE155DST.....	G-143	DE340WHDST.....	G-140
DB-CD-3.....	H-23	DB8008.....	H-51	DE155RBDST.....	G-143	DE3530LHP.....	G-21
DB-CD-4P.....	H-23	DB8009.....	H-51	DE155SSDST.....	G-143	DE3530PBLHP.....	G-21
DB100-17-1.....	H-46	DB801-1.....	H-46	DE175DST.....	G-138	DE3538LF.....	G-23
DB100-20-1.....	H-46	DB801-20-1.....	H-46	DE1903DST.....	G-145	DE3538LFRB.....	G-24
DB1033D-1.....	H-4	DB8011.....	H-51	DE1903RBDST.....	G-145	DE3538LFSS.....	G-24
DB1046-1.....	H-47	DB803-1.....	H-46	DE1903SSDST.....	G-145	DE3544WFMPU.....	G-16
DB1046A-1.....	H-47	DB803-20-1.....	H-46	DE1980ARDST.....	G-145	DE3549LFWFLGHDF.....	G-32
DB11.....	H-23	DB803BD-1.....	H-46	DE1980DST.....	G-145	G-32
DB111A-1.....	H-45	DB803ED-1.....	H-46	DE1980RBDST.....	G-145	DE3551LFRB.....	G-17

PART INDEX

Part Number Index



Part #	Page	Part #	Page	Part #	Page	Part #	Page
DE3551LFSS.....	G-17	DE55024.....	I-15	DEB2596LF.....	G-19	DET17030.....	G-22
DE3555LHP.....	G-29	DE55041PK.....	I-15	DEB2596LFOB.....	G-19	DET17230.....	G-22
DE3555PBLHP.....	G-29	DE55435PK.....	I-11	DEB2596LFSS.....	G-19	DET17230PB.....	G-22
DE3555SSLHP.....	G-29	DE56613.....	I-13	DEB3310LF.....	G-140	DET17238RB.....	G-24
DE3578LHP.....	G-26	DE56613SS.....	I-13	DEB3596LF.....	G-19	DET17238SS.....	G-24
DE3578RBLHP.....	G-26	DE570.....	G-146	DEB3596LFOB.....	G-19	DET17251RB.....	G-18
DE3578SSLHP.....	G-26	DE57021SS.....	I-12	DEB3596LFSS.....	G-19	DET17251SS.....	G-18
DE3579WFLGHDF..	G-32	DE570WF.....	G-146	DEB4410LF.....	G-140	DET17255.....	G-29
DE3592LF.....	G-13	DE570WFHDF.....	G-32	DEB510LF.....	G-19	DET17255PT.....	G-29
DE3592LFRB.....	G-13	DE578MPUDST.....	G-25	DEBAS4BX.....	I-18	DET17255RB.....	G-29
DE3592LFSS.....	G-13	DE578RBDST.....	G-25	DEBT14296.....	G-20	DET17255SS.....	G-30
DE400DST.....	G-138	DE578SSDST.....	G-25	DEBT14296OB.....	G-20	DET17278.....	G-27
DE400LFHDF.....	G-139	DE583LFSSWF.....	G-15	DEBT14296SS.....	G-20	DET17278RB.....	G-27
DE400WF.....	G-139	DE583LFWF.....	G-15	DEBT14496.....	G-20	DET17278SS.....	G-27
DE4153ARDST.....	G-141	DE586LFMPU.....	G-14	DEBT14496OB.....	G-20	DET17292.....	G-13
DE42206SS.....	I-18	DE586LFSSMPU....	G-14	DEBT14496SS.....	G-20	DET17292RB.....	G-13
DE4353-AR-DST.....	G-142	DE591LFLGHGMHD		DEBT2796.....	G-20	DET17292SS.....	G-13
DE4353DST.....	G-142	F.....	G-32	DEBT2796OB.....	G-20	DET17430.....	G-22
DE4353RBDST.....	G-142	DE59310WHPK.....	I-11	DEBT2796SS.....	G-20	DET17430PB.....	G-22
DE4380DST.....	G-142	DE59344WHBPK.....	I-12	DEH778.....	I-9	DET17430SOS.....	G-22
DE440DST.....	G-140	DE59345PK.....	I-12	DER10000IP.....	G-36	DET17438.....	G-24
DE440SSDST.....	G-140	DE59410BPK.....	I-11	DER10000PX.....	G-36	DET17438RB.....	G-24
DE440WHDST.....	G-140	DE59410WHBPK....	I-11	DER10000PXWS.....	G-36	DET17438SS.....	G-24
DE441-DST.....	G-140	DE59425PK.....	I-10	DER10000UN.....	G-36	DET17451SS.....	G-18
DE441SSDST.....	G-140	DE59435PK.....	I-10	DER10000UNBX.....	G-36	DET17455.....	G-29
DE441WHDST.....	G-140	DE59462BPK.....	I-10	DER10000UNBXHF.	G-36	DET17455PB.....	G-29
DE4530LHP.....	G-21	DE59462WHBPK....	I-10	DER10000UNWS....	G-36	DET17455RB.....	G-29
DE4530PBLHP.....	G-21	DE59480.....	I-10	DER11000.....	G-36	DET17455SS.....	G-29
DE4555RBLHP.....	G-28	DE710LF-HDF.....	G-145	DER18000XO.....	G-36	DET17478.....	G-27
DE4578LHP.....	G-26	DE72020RB.....	G-137	DER18224.....	G-36	DET17478RB.....	G-27
DE4578RBLHP.....	G-26	DE72020SS.....	G-137	DER2700.....	G-37	DET17478SS.....	G-27
DE4578SSLHP.....	G-26	DE72172SS.....	I-9	DER2707.....	G-37	DET17492.....	G-13
DE467DST.....	G-142	DE74024.....	G-35	DER4707.....	G-37	DET17492RB.....	G-13
DE467SSDDST.....	G-142	DE74046.....	G-35	DER50001.....	G-37	DET17492SS.....	G-13
DE470BLDST.....	G-143	DE74050.....	G-35	DET11800.....	G-23	DET18230.....	G-22
DE470DST.....	G-143	DE75018RB.....	G-35	DET11800SS.....	G-23	DET18240.....	G-28
DE470WHDST.....	G-143	DE75024RB.....	G-35	DET11955RB.....	G-30	DET18240SS.....	G-28
DE500DST.....	G-15	DE75035.....	G-35	DET13120LTS.....	G-16	DET18255.....	G-30
DE501DST.....	G-15	DE75046.....	G-35	DET13220.....	G-16	DET18255RB.....	G-30
DE501LFHDF.....	G-31	DE75046RB.....	G-35	DET13222.....	G-16	DET2738RB.....	G-24
DE501LFHGMHDF..	G-31	DE75050.....	G-35	DET13420.....	G-16	DET2738SS.....	G-24
DE501TPDST.....	G-15	DE75050PB.....	G-35	DET13420PD.....	G-16	DET2751RB.....	G-18
DE50560.....	I-13	DE75050RB.....	G-35	DET13420PDSOS..	G-16	DET2751SS.....	G-18
DE50560RB.....	I-13	DE75050SS.....	G-35	DET13422.....	G-17	DET2755RBLHP.....	G-30
DE50560SS.....	I-13	DE75056.....	G-35	DET13422PDSOS..	G-17	DET2755SSLHP.....	G-30
DE50650.....	I-13	DE75060RB.....	G-35	DET13H153.....	G-34	DET2778LHP.....	G-27
DE50650PB.....	I-13	DE75060SS.....	G-35	DET14178SSLHP...	G-26	DET2778RBLHP.....	G-27
DE50650RB.....	I-13	DE75224RB.....	G-35	DET14230LHP.....	G-22	DET2778SSLHP.....	G-27
DE50650SS.....	I-13	DE77824SS.....	G-35	DET14238RB.....	G-24	DET2792.....	G-14
DE511WFHDF.....	G-31	DE77846.....	G-35	DET14251RB.....	G-18	DET2792RB.....	G-14
DE51501WH.....	I-11	DE77846SS.....	G-35	DET14251SS.....	G-18	DET2792SS.....	G-14
DE520DST.....	G-15	DE77850SS.....	G-35	DET14255LHP.....	G-29	DET4755RBLHP.....	G-30
DE520MPUDST.....	G-15	DE86T1153.....	G-33	DET14255RBLHP...	G-29	DET4755SSLHP.....	G-30
DE520SSDST.....	G-15	DE9178ARDST.....	G-141	DET14278LHP.....	G-26	DET4778LHP.....	G-27
DE520TPMDST.....	G-15	DE9192SSDST.....	G-138	DET14278RBLHP...	G-26	DET4778RBLHP.....	G-27
DE522MPUDST.....	G-15	DE9192TRBDST.....	G-138	DET14278SSLHP...	G-26	DET4778SSLHP.....	G-27
DE523HDF.....	G-31	DE9192TSSSDST...	G-138	DET14430LHP.....	G-22	DEU1010PK.....	I-18
DE523LFHDF.....	G-31	DE955SSDST.....	G-144	DET14438RB.....	G-24	DEU1072PK.....	I-17
DE52635PK.....	I-17	DE978ARDST.....	G-141	DET14440SSLHP...	G-28	DEU3001PK.....	I-15
DE52652PK.....	I-16	DE978DST.....	G-141	DET14451SS.....	G-18	DEU3401-PK.....	I-15
DE52653PK.....	I-16	DE978RBDST.....	G-141	DET14455LHP.....	G-29	DEU4002PK.....	I-14
DE52672PK.....	I-16	DE978SDDST.....	G-141	DET14455RBLHP...	G-29	DEU4002WHPK.....	I-14
DE52675PK.....	I-16	DE978SSSDST.....	G-141	DET14478LHP.....	G-26	DEU4005PK.....	I-15
DE538MPUDST.....	G-23	DE980TARDST.....	G-143	DET14478RBLHP...	G-26	DEU4005SSPK.....	I-15
DE540MPUDST.....	G-20	DE980TSSSDST...	G-143	DET14478SSLHP...	G-26	DEU4301PK.....	I-15
DE54613RB.....	I-12	DE999ARDST.....	G-145	DET14486.....	G-14	DEU4760PK.....	I-14
DE54613SS.....	I-13	DEB1310LF.....	G-140	DET14486SS.....	G-14	DEU4900-PK.....	I-14

PART INDEX

Part #	Page	Part #	Page	Part #	Page	Part #	Page
DEU490R70PK.....	I-14	DI90L112.....	A-136	DIPPF150.....	A-12	DIT2.....	A-137
DEU4922PK.....	I-13	DI90L112.1.....	A-136	DIPPF200.....	A-12	DIT2.1.....	A-137
DEU4923PBPk.....	I-13	DI90L112.114.....	A-136	DIPPH200.....	A-12	DIT2.1.2.....	A-137
DEU4923PK.....	I-13	DI90L114.....	A-136	DIPPP200.....	A-12	DIT2.112.....	A-137
DEU4929PK.....	I-13	DI90L114.1.....	A-136	DIR07-100RG.....	C-68	DIT2.112.1.....	A-137
DEU495D60PK.....	I-14	DI90L114.12.....	A-136	DIR1.12.....	A-136	DIT2.112.112.....	A-137
DEU495DPB60PK...	I-14	DI90L114.34.....	A-136	DIR1.34.....	A-136	DIT2.112.114.....	A-137
DEU495S60PK.....	I-14	DI90L2.....	A-136	DIR30-08RG.....	C-68	DIT2.112.12.....	A-137
DEU495S69PK.....	I-14	DI90L2.1.....	A-136	DIR40-0CRG.....	C-68	DIT2.112.2.....	A-137
DEU4980PK.....	I-13	DI90L2.112.....	A-136	DIRB200EZ.....	A-11	DIT2.112.34.....	A-137
DEU4980SSPK.....	I-13	DI90L2.114.....	A-136	DIRB300EZ.....	A-11	DIT2.114.....	A-137
DEU5001PK.....	I-15	DI90L2.12.....	A-136	DIRD200EZ.....	A-11	DIT2.114.2.....	A-137
DEU5002PK.....	I-14	DI90L2.34.....	A-136	DIRD300EZ.....	A-11	DIT2.12.....	A-137
DF2211.....	M-13	DIAB150.....	A-11	DIRH300EZ.....	A-11	DIT2.34.....	A-137
DF2212.....	M-13	DIAB200.....	A-11	DIRHEZ152.....	A-11	DITBI.....	F-35
DF2220.....	M-13	DIAB300.....	A-11	DIRHEZ34.....	A-11	DITWH.....	F-35
DF2221.....	M-13	DIAB400.....	A-11	DIRST1.....	A-13	DIX1.....	A-136
DF2222.....	M-13	DIAC150.....	A-10	DIRST10.....	A-13	DIX112.....	A-136
DF2223.....	M-13	DIAC200.....	A-10	DIRST15.....	A-13	DIX112.1.....	A-136
DG0060.....	K-27	DIAC400.....	A-10	DIRST20.....	A-13	DIX114.....	A-136
DG0092.....	K-27	DIAD150.....	A-10	DIRST25.....	A-13	DIX114.1.....	A-136
DGAA056.....	M-16	DIAD200.....	A-10	DIRST5.....	A-13	DIX2.....	A-136
DGAA070.....	M-16	DIAD300.....	A-10	DISN75.....	Q-81	DIX2.1.....	A-136
DGAA077.....	M-16	DIAD400.....	A-10	DISTC1.....	A-13	DJ-23322-4H.....	F-11
DH12.....	M-68	DIAH200.....	A-11	DISTC10.....	A-13	DJ545.....	K-90
DHBG.....	Q-40	DIAH300.....	A-11	DISTC15.....	A-13	DL-1.....	F-35
DHC-10-2.....	J-18	DIAM12.....	A-9	DISTC20.....	A-13	DL-1933-A-GR-3H...	F-21
DHC-E-10.....	J-18	DIAM7.....	A-9	DISTC25.....	A-13	DL-2233-A-GR-3H...	F-21
DHC3-1.....	J-18	DIAM8.....	A-9	DISTC30.....	A-13	DL-2233-A-GR-4H...	F-21
DHC6-2.....	J-18	DIB1.12.....	A-136	DISTC35.....	A-13	DL-2233-B-GR.....	F-21
DHC8.....	J-18	DIB1.34.....	A-136	DISTC40.....	A-13	DL1247.....	M-7
DI01714.....	P-5	DIB112.1.....	A-136	DISTC5.....	A-13	DL147.....	M-7
DI01724.....	P-5	DIB112.114.....	A-136	DISTC60.....	A-13	DL379.....	M-126
DI100-A-SS.....	A-9	DIB114.1.....	A-136	DIT-100.....	Q-62	DL389.....	M-126
DI100-D-SS.....	A-10	DIB2.1.....	A-136	DIT1.....	A-137	DL389KIT.....	M-126
DI100-F-SS.....	A-9	DIB2.112.....	A-136	DIT1.1.112.....	A-137	DLR-2522-12-2H.....	F-13
DI150-A-AL.....	A-9	DIB2.114.....	A-136	DIT1.1.114.....	A-137	DLR1919103.....	F-13
DI150-A-SS.....	A-9	DIC1.....	A-136	DIT1.12.....	A-137	DLR2522103.....	F-13
DI150-D-SS.....	A-10	DIC112.....	A-136	DIT1.12.1.....	A-137	DLR2522123.....	F-13
DI150-E-AL.....	A-9	DIC114.....	A-136	DIT1.34.....	A-137	DLR3122123.....	F-13
DI150-F-AL.....	A-9	DIC2.....	A-136	DIT1.34.1.....	A-137	DLR3322103.....	F-16
DI200-A-AL.....	A-9	DIC34F.....	Q-81	DIT112.....	A-137	DLR3322104.....	F-16
DI200-A-SS.....	A-9	DIC34M.....	Q-81	DIT112.1.....	A-137	DLR3322124.....	F-16
DI200-C-SS.....	A-10	DIC58F.....	Q-81	DIT112.1.1.....	A-137	DLX-2233-A-GR-3H.	F-21
DI200-D-SS.....	A-10	DIC58M.....	Q-81	DIT112.1.112.....	A-137	DM384.....	M-125
DI200-DC-AL.....	A-10	DICAP1.....	A-136	DIT112.1.114.....	A-137	DM393.....	M-125
DI200-DP-SS.....	A-10	DICAP112.....	A-136	DIT112.1.12.....	A-137	DM415P26.....	P-4
DI200-E-AL.....	A-9	DICAP114.....	A-136	DIT112.1.34.....	A-137	DMG-00.....	F-5
DI200-F-AL.....	A-9	DICAP2.....	A-136	DIT112.112.2.....	A-137	DNQ024N05606.....	M-42
DI200-F-SS.....	A-10	DICL8.....	P-13	DIT112.114.....	A-137	DNQ030N05606.....	M-42
DI300-A-AL.....	A-9	DIDC20.....	A-9	DIT112.114.1.....	A-137	DNQ036N07206.....	M-42
DI300-A-SS.....	A-9	DIGHYV.....	Q-81	DIT112.114.12.....	A-137	DNQ042N09006.....	M-42
DI300-DC-SS.....	A-10	DIM-1.....	Q-6	DIT112.114.2.....	A-137	DNQ048D11006.....	M-42
DI300-E-AL.....	A-9	DIM-2.....	Q-6	DIT112.114.34.....	A-137	DNQ048N11006.....	M-42
DI300-F-AL.....	A-10	DIM-3.....	Q-6	DIT112.12.....	A-137	DNQ060N11006.....	M-42
DI300-F-SS.....	A-10	DIPFPE10.6.....	O-7	DIT112.34.....	A-137	DNX024N05606.....	M-42
DI400-A-AL.....	A-9	DIPFPE3.6.....	O-7	DIT114.....	A-137	DNZ024N05606.....	M-41
DI400-E-AL.....	A-9	DIPFPE4.6.....	O-7	DIT114.1.....	A-137	DNZ030N05606.....	M-41
DI400-F-AL.....	A-10	DIPFPE6.6.....	O-7	DIT114.1.1.....	A-137	DNZ036N07206.....	M-41
DI45L1.....	A-136	DIPFPE8.6.....	O-7	DIT114.1.112.....	A-137	DNZ036N07225.....	M-41
DI45L112.....	A-136	DIPPA200.....	A-11	DIT114.1.114.....	A-137	DNZ042N09006.....	M-41
DI45L114.....	A-136	DIPPA300.....	A-11	DIT114.1.12.....	A-137	DNZ048N06546.....	M-41
DI45L2.....	A-136	DIPPB150.....	A-11	DIT114.1.34.....	A-137	DNZ048N11006.....	M-41
DI6-1.....	M-62	DIPPB200.....	A-11	DIT114.114.112.....	A-137	DNZ048N11025.....	M-41
DI90L1.....	A-136	DIPPC200.....	A-11	DIT114.114.2.....	A-137	DNZ060N11006.....	M-41
DI90L1.12.....	A-136	DIPPD200.....	A-12	DIT114.12.....	A-137	DNZ060N11025.....	M-41
DI90L1.34.....	A-136	DIPPE200.....	A-12	DIT114.34.....	A-137	DNZ060N11046.....	M-41

PART INDEX

Part Number Index



PART INDEX

Part #	Page	Part #	Page	Part #	Page	Part #	Page
DP0321.....	K-27	DSBN112.CL.....	N-13	E01-05BN.....	H-52	ELUH311910R.....	F-17
DP18001.....	P-4	DSBN114.10.....	N-13	E01-05RB.....	H-52	ELUH3119R.....	F-17
DP18032.....	P-4	DSBN114.11.....	N-13	E04-12RB.....	H-52	ELUH3120L.....	F-17
DP244.....	M-6	DSBN114.12.....	N-13	E1-BCANCT1W-06..	K-48	ELUH3120R.....	F-17
DPH1.....	Q-25	DSBN114.2.....	N-13	E1819-0058.....	C-28	ELUH4020.....	F-18
DPH2.....	Q-25	DSBN114.212.....	N-13	E186.....	K-64	EM151.....	M-128
DPH3.....	Q-25	DSBN114.3.....	N-13	E270.....	K-65	EMTC12.10.....	M-66
DPL112.....	C-74	DSBN114.312.....	N-13	E294.....	K-66	EP1565.....	M-110
DPL2.....	C-74	DSBN114.4.....	N-13	E4210000.....	G-99	EP1576.....	M-110
DPL3.....	C-74	DSBN114.412.....	N-13	E480-00.....	G-98	EP1587.....	M-110
DPL34.....	C-74	DSBN114.5.....	N-13	E480-10.....	G-98	EP1598.....	M-110
DPL6.....	C-74	DSBN114.512.....	N-13	E4STND-5H.....	K-90	EPEA12.....	A-216
DR14C900.6.....	O-7	DSBN114.6.....	N-13	E6081125.....	A-164	EPEA34.....	A-216
DR14C900.8.....	O-7	DSBN114.612.....	N-13	E77AA-24.....	F-40	EPFB12.....	A-216
DR18C900.10.....	O-7	DSBN114.7.....	N-13	E88AA24.....	F-40	EPFB34.....	A-216
DR18C900.12.....	O-7	DSBN114.712.....	N-13	EB12D.....	M-16	EPFX1.....	A-216
DR18C900.4.....	O-7	DSBN114.8.....	N-13	EB15D.....	M-16	EPFX112.....	A-216
DR18C900.6.....	O-7	DSBN114.812.....	N-13	EB20D.....	M-16	EPFX114.....	A-216
DR18C900.8.....	O-7	DSBN114.9.....	N-13	EBV-139-A.....	G-128	EPFX12.....	A-216
DRAIN-AN2.....	H-4	DSBN114.CL.....	N-13	ECH8.....	L-15	EPFX2.....	A-216
DRAIN-BN2.....	H-4	DSBN2.10.....	N-13	ECO-5.....	M-77	EPFX34.....	A-216
DRAIN-CP2.....	H-4	DSBN2.11.....	N-13	EDFP-217-C.....	L-15	EPGX212.....	A-216
DRAIN-PN2.....	H-4	DSBN2.12.....	N-13	EF4.1.....	E-9	EPGX3.....	A-216
DRAIN-VB2.....	H-4	DSBN2.212.....	N-13	EFGC-012-YE-1414-24.....	A-143	EPHAB1.....	A-216
DRAIN-WH2.....	H-4	DSBN2.3.....	N-13	EFGC-012-YE-1414-36.....	A-143	EPHAB112.....	A-216
DRFB650.....	K-86	DSBN2.312.....	N-13	EFGC-012-YE-1414-48.....	A-143	EPHAB114.....	A-216
DS-70.4.....	A-202	DSBN2.4.....	N-13	EFH10C-B-SS.....	L-6	EPHAB12.....	A-216
DSBN1.10.....	N-13	DSBN2.412.....	N-13	EGUH3118.....	F-16	EPHAB2.....	A-216
DSBN1.1012.....	N-13	DSBN2.5.....	N-13	EK165S.....	M-90	EPHAB34.....	A-216
DSBN1.11.....	N-13	DSBN2.512.....	N-13	EK307S.....	M-90	EPHAG1.112.....	A-216
DSBN1.12.....	N-13	DSBN2.6.....	N-13	ELE1408.....	J-9	EPPD-3AS1.....	K-61
DSBN1.2.....	N-13	DSBN2.7.....	N-13	ELE1409.....	J-9	EPPD-3MS1.....	K-61
DSBN1.212.....	N-13	DSBN2.8.....	N-13	ELE1413.....	J-9	ERTG120.....	K-92
DSBN1.3.....	N-13	DSBN2.9.....	N-13	ELE1414.....	J-9	ES2.5.....	J-12
DSBN1.312.....	N-13	DSBN2.CL.....	N-13	ELE1415.....	J-9	ES4.....	J-12
DSBN1.4.....	N-13	DSE-12522-3H.....	F-10	ELE1420.....	J-9	ES8.....	J-12
DSBN1.412.....	N-13	DSE-12522-4H.....	F-10	ELE1422.....	J-9	ESE-2020-10.....	F-13
DSBN1.5.....	N-13	DSE-23322-3H.....	F-10	ELE1433.....	J-9	ESU82.....	K-80
DSBN1.512.....	N-13	DSE-23322-4H.....	F-10	ELE1437.....	J-9	ETF-233.....	G-129
DSBN1.6.....	N-13	DSE-23322-5H.....	F-10	ELEFA14L1Z.....	L-14	EV10X112TP50.....	Q-77
DSBN1.612.....	N-13	DST10.....	Q-79	ELEFA8L1Z.....	L-14	EV10X3/4DP500.....	Q-77
DSBN1.7.....	N-13	DST10SS.....	Q-79	ELEWA14L1Z.....	L-14	EV1151.....	Q-57
DSBN1.712.....	N-13	DST15SS.....	Q-79	ELEWA8L1Z.....	L-14	EV1250.....	Q-57
DSBN1.8.....	N-13	DST25.....	Q-79	ELEWCA4L1Z.....	L-14	EV1251.....	Q-57
DSBN1.812.....	N-13	DSTR1.....	Q-79	ELEWCA8L1Z.....	L-14	EV12X1DP500.....	Q-77
DSBN1.9.....	N-13	DSTR516.....	Q-79	ELFD700-3L1Z.....	L-14	EV12X2A250.....	Q-77
DSBN1.912.....	N-13	DT1402.3.....	P-29	ELU1316.....	F-14	EV1351.....	Q-57
DSBN1.CL.....	N-13	DT3-BW.....	O-17	ELU1418.....	F-14	EV6X3/8TP100.....	Q-77
DSBN112.10.....	N-13	DT3-GS.....	O-17	ELU141810.....	F-14	EV7X1/2TPM100.....	Q-77
DSBN112.1012.....	N-13	DT3-YG.....	O-17	ELU1511.....	F-12	EV7X1/2TPM.....	Q-77
DSBN112.11.....	N-13	DTC150.....	D-5	ELU1616.....	F-14	EV8X1/2TPM.....	Q-77
DSBN112.1112.....	N-13	DTC215.....	D-5	ELU1716.....	F-15	EV8X112TP100.....	Q-77
DSBN112.12.....	N-13	DTH31.....	M-127	ELU2115.....	F-14	EV8X1TP500.....	Q-77
DSBN112.2.....	N-13	DU-U.....	H-56	ELU2118.....	F-15	EV8X2TP250.....	Q-77
DSBN112.212.....	N-13	DU10169.....	M-121	ELUH129.....	F-14	EV8X3/4DP500.....	Q-77
DSBN112.3.....	N-13	DUCLUG.....	O-5	ELUH12FB.....	F-15	EV8X3/4TPM.....	Q-77
DSBN112.312.....	N-13	DVB350.....	M-6	ELUH1316.....	F-14	EVEN22.....	Q-57
DSBN112.4.....	N-13	DVB3D.....	M-6	ELUH1418.....	F-14	EVEN91.....	Q-57
DSBN112.412.....	N-13	DVB425.....	M-6	ELUH16FB.....	F-15	EVEN92.....	Q-57
DSBN112.5.....	N-13	DVB4D.....	M-6	ELUH211510.....	F-14	EVEN93.....	Q-57
DSBN112.512.....	N-13	DW11248.....	M-7	ELUH211810.....	F-15	EVEN95.....	Q-57
DSBN112.6.....	N-13	DW21848.....	M-7	ELUH2816.....	F-14	EVEZ1/4.....	Q-74
DSBN112.612.....	N-13	DW50-1.....	K-79	ELUH3118.....	F-17	EVEZ3/8.....	Q-74
DSBN112.7.....	N-13	DXF2.....	M-68	ELUH311810.....	F-17	EVEZ5/16.....	Q-74
DSBN112.8.....	N-13	DXUH312010L.....	F-11	ELUH311910L.....	F-17	EVEZL1/4.....	Q-74
DSBN112.9.....	N-13	DXUH312010R.....	F-11			EVEZL5/16.....	Q-74

Part #	Page	Part #	Page	Part #	Page	Part #	Page
EWC MAN.....	M-49	F1FRH2C.....	N-28	F40-107.....	A-62	FC62D3XC1.....	M-29
EX1050SP.....	J-16	F1FRH2W.....	N-28	F40-108.....	A-62	FC64D3XC1.....	M-29
EX410SP.....	J-16	F1FRH3C.....	N-28	F5120500.....	A-159	FD2210-PV3.....	E-25
EX55T.....	J-16	F1FRP1B.....	N-28	F5140500.....	A-159	FD2210-PV4.....	E-25
EX630.....	J-16	F1FRP1LB.....	N-28	F5200500.....	A-159	FD2370-PV3-F.....	E-25
EX75T.....	J-16	F1FRP1LC.....	N-28	F5400250.....	A-159	FD2375-PO3.....	E-25
EX95T.....	J-16	F1FRP2B.....	N-28	F5400500.....	A-159	FD2375-PO4.....	E-25
EZ1.25.....	H-43	F1FRP2C.....	N-28	F56P1C.....	N-30	FE100144.....	D-3
EZ1.5.....	H-43	F1FRP2W.....	N-28	F56U1B.....	N-30	FE100166.....	D-3
EZFA10.....	O-7	F1FRP3B.....	N-28	F56U3B.....	N-30	FE10021010.....	D-3
EZFA12.....	O-7	F1FRP3C.....	N-28	F617-0.2.....	C-62	FE10021212.....	D-3
EZFA3.....	O-7	F1FRP5C.....	N-28	F617-0.212.....	C-62	FE100243.....	D-3
EZFA4.....	O-7	F1FRU1B.....	N-28	F617-0.3.....	C-62	FE100244.....	D-3
EZFA6.....	O-7	F1FRU1C.....	N-28	F617-0.4.....	C-62	FE100246.....	D-3
EZFA8.....	O-7	F1FRU1LB.....	N-28	F617-0.5.....	C-62	FE100254.....	D-3
EZS8L.....	L-13	F1FRU1W.....	N-28	F617-0.6.....	C-62	FE100255.....	D-4
EZS8S.....	L-13	F1FRU2LB.....	N-28	F617-0.8.....	C-62	FE100264.....	D-3
EZSTL8LC.....	L-13	F1FRU3B.....	N-28	F619.212.....	C-62	FE100266.....	D-3
EZSTL8SC.....	L-13	F1FRU3LB.....	N-28	F619.3.....	C-62	FE100286.....	D-3
EZSTLR8LC.....	L-13	F1FRV1B.....	N-29	F619.4.....	C-62	FE100288.....	D-3
F-305AC.....	I-40	F1FRV1C.....	N-29	F619.6.....	C-62	FE1056-54EB.....	D-4
F-GN1100C.....	L-3	F2040500.....	A-156	F667-0.4.....	C-62	FE1056075.....	D-4
F-GN1100SN.....	L-3	F2040750.....	A-156	F667-0.5.....	C-62	FE10561010.....	D-4
F-HC1100SN.....	L-3	F2060500.....	A-156	F7050750.....	A-159, K-85	FE1056108.....	D-4
F0450.....	M-6	F2060750.....	A-156	F7051000.....	A-159, K-85	FE10561210.....	D-4
F06-050.....	H-53	F2930500.....	A-156	F718B.3.....	C-65	FE10561212.....	D-4
F06-375.....	H-53	F2930750.....	A-156	F718B.6.....	C-65	FE1056125.....	D-4
F10-001.....	H-62	F3040500.....	A-156	F908W.4.....	C-52	FE1056150.....	D-4
F10-002.....	H-62	F3040750.....	A-156	F908W.6.....	C-52	FE1056150125.....	D-4
F100F2002.....	M-50	F3060500.....	A-156	F908W.8.....	C-52	FE10561515.....	D-4
F100F2010.....	M-50	F3060750.....	A-156	F910B.4.....	C-52	FE1056215.....	D-4
F1040250.....	A-156	F33-011.....	Q-78	F910B.6.....	C-52	FE105622.....	D-4
F1040500.....	A-156	F33-038.....	Q-77	F918B.10.....	C-52	FE105632.....	D-4
F1041000.....	A-156	F33-039.....	Q-77	F918B.2.....	C-52	FE105633.....	D-4
F1060500.....	A-156	F39-002.....	G-147	F918B.212.....	C-52	FE105642.....	D-4
F1060750.....	A-156	F3921000.....	A-156	F918B.3.....	C-52	FE105643.....	D-4
F1061000.....	A-156	F3930500.....	A-156	F918B.4.....	C-52	FE105644.....	D-4
F1061250.....	A-156	F3930750.....	A-156	F918B.5.....	C-52	FE105654.....	D-4
F1061500.....	A-156	F40-002.....	A-62	F918B.6.....	C-52	FE105655.....	D-4
F1062000.....	A-156	F40-004.....	A-62	F918B.8.....	C-52	FE105664.....	D-4
F1100750.....	A-156	F40-005.....	A-62	F918BLW.3.....	C-52	FE105664EB.....	D-4
F11400-4-NA.....	F-31	F40-006.....	A-62	F918BLW.4.....	C-52	FE105665.....	D-4
F14.38.....	B-9	F40-007.....	A-62	F918BLW.6.....	C-52	FE105666.....	D-4
F15.12.....	B-9	F40-019.....	A-62	FAN2714.....	J-9	FE105686.....	D-4
F16.58.....	B-9	F40-020.....	A-62	FAS-1.....	M-131	FE105688.....	D-4
F17.34.....	B-9	F40-021.....	A-62	FC18A3XC1.....	M-29	FE3000150.....	D-4
F18-018.....	B-17	F40-025.....	A-62	FC18B3XC1.....	M-29	FE3000220.....	D-4
F1921000.....	A-156	F40-026.....	A-62	FC2200A1009.....	M-50	FE3000330.....	D-4
F1921250.....	A-156	F40-028.....	A-62	FC2400A1005.....	M-50	FE3000440.....	D-4
F1921500.....	A-156	F40-036.....	A-62	FC24A3XC1.....	M-29	FE33UX305.....	D-4
F1922000.....	A-156	F40-048.....	A-62	FC24B3XC1.....	M-29	FEFTS-3.....	I-33
F1930500.....	A-156	F40-049.....	A-62	FC30A3XC1.....	M-29	FEFTS-4.....	I-33
F1930750.....	A-156	F40-052.....	A-62	FC30B3XC1.....	M-29	FEFUS-2.....	I-34
F1FR56P1C.....	N-28	F40-053.....	A-62	FC32A3XC1.....	M-29	FEQT400.....	D-5
F1FR56P1W.....	N-28	F40-055.....	A-62	FC35B3XC1.....	M-29	FESPFL.....	H-60
F1FR56U2B.....	N-28	F40-063.....	A-62	FC35C3XC1.....	M-29	FFISOKIT212.....	D-13
F1FREC1C.....	N-29	F40-064.....	A-62	FC36A3XC1.....	M-29	FG-NOV10AP.....	P-6
F1FREC1LC.....	N-29	F40-068.....	A-62	FC36B3XC1.....	M-29	FG-NOV500AP.....	P-6
F1FREC1LW.....	N-29	F40-069.....	A-62	FC36C3XC1.....	M-29	FG-NOV50AP.....	P-7
F1FREC85C.....	N-29	F40-070.....	A-62	FC37A3XC1.....	M-29	FG-NOVPR10AT.....	P-6
F1FREC91B.....	N-29	F40-074.....	A-62	FC42C3XC1.....	M-29	FG-NOVPR500AT.....	P-6
F1FREC91C.....	N-29	F40-075.....	A-62	FC43B3XC1.....	M-29	FG-NOVPR50AT.....	P-6
F1FREC91W.....	N-29	F40-076.....	A-62	FC43C3XC1.....	M-29	FGP-915-10H-12BL.....	A-147
F1FRH1B.....	N-28	F40-077.....	A-62	FC48C3XC1.....	M-29	GFP-BFF-1000.....	A-147
F1FRH1C.....	N-28	F40-088.....	A-62	FC48D3XC1.....	M-29	GFP-BFF-500.....	A-147
F1FRH1W.....	N-28	F40-089.....	A-62	FC60C3XC1.....	M-29	GFP-BFF-750.....	A-147
F1FRH2B.....	N-28	F40-092.....	A-62	FC60D3XC1.....	M-29	GFP-CPLG-1000.....	A-147

PART INDEX

Part Number Index



Part #	Page	Part #	Page	Part #	Page	Part #	Page
FGP-CPLG-500.....	A-147	FIPI4.1.....	B-30	FLGISO5.....	D-13	FR2020.....	M-113
FGP-CPLG-750.....	A-147	FIPI5.12.....	B-30	FLGISO6.....	D-13	FR2025.....	M-113
FGP-CS-100-100.....	A-146	FIPI58.1.....	B-30	FLGISO8.....	D-13	FS5020.....	P-7
FGP-CS-100-180.....	A-146	FIPI58.12.....	B-30	FLOW-KIT.....	P-11	FS5030.....	P-7
FGP-CS-100-50.....	A-146	FIPI6.1.....	B-30	FLOW1.....	P-11	FS9-14C.....	I-27
FGP-CS-125-150.....	A-146	FIPI78.1.....	B-30	FLOW32.....	P-11	FS9-14H.....	I-27
FGP-CS-500-100.....	A-146	FL-1.....	F-35	FLP10NA.....	D-10	FSD-CHGG.....	E-28
FGP-CS-500-250.....	A-146	FL304CR150.12.....	D-9	FLP10RRG.....	D-11	FSD-EC.....	E-28
FGP-CS-500-50.....	A-146	FL304CR150.14.....	D-9	FLP12NA.....	D-10	FSD-EO.....	E-28
FGP-CS-750-100.....	A-146	FL304CR1501.....	D-9	FLP12RRG.....	D-11	FSD-GP3G.....	E-28
FGP-CS-750-250.....	A-146	FL304CR15010.....	D-9	FLP14NA.....	D-10	FSHB1.12.....	A-43
FGP-CS-750-50.....	A-146	FL304CR150112.....	D-9	FLP212NA.....	D-10	FSHB1.14.....	A-43
FGP-FST-1000.....	A-146	FL304CR150114.....	D-9	FLP212RRG.....	D-10	FSHB1.34.....	A-43
FGP-FST-1250.....	A-146	FL304CR15012.....	D-9	FLP2NA.....	D-10	FSHB1.38.....	A-43
FGP-FST-375.....	A-146	FL304CR1502.....	D-9	FLP2RRG.....	D-10	FSHB112.1.....	A-43
FGP-FST-500.....	A-146	FL304CR150212.....	D-9	FLP3NA.....	D-10	FSHB112.114.....	A-43
FGP-FST-750.....	A-146	FL304CR1503.....	D-9	FLP3RRG.....	D-10	FSHB112.12.....	A-43
FGP-MT6-500.....	A-146	FL304CR150312.....	D-9	FLP4NA.....	D-10	FSHB112.34.....	A-43
FGP-REG-3.....	A-147	FL304CR15034.....	D-9	FLP4RRG.....	D-10	FSHB114.1.....	A-43
FGP-REG-5A.....	A-147	FL304CR1504.....	D-9	FLP5NA.....	D-10	FSHB114.12.....	A-43
FGP-SP-025.....	A-147	FL304CR1505.....	D-9	FLP5RRG.....	D-10	FSHB114.34.....	A-43
FGP-SP-050.....	A-147	FL304CR1506.....	D-9	FLP6NA.....	D-10	FSHB12.14.....	A-43
FGP-SP-100.....	A-147	FL304CR1508.....	D-9	FLP6RRG.....	D-10	FSHB12.38.....	A-43
FGP-TF500-T500.....	A-146	FL304CR3001.....	D-9	FLP8NA.....	D-10	FSHB2.1.....	A-43
FGP-TM-500.....	A-146	FL304CR30010.....	D-9	FLP8RRG.....	D-10	FSHB2.112.....	A-43
FGP-TM-750.....	A-146	FL304CR300112.....	D-9	FLPRO45.....	I-29	FSHB2.114.....	A-43
FGP-UGF-500.....	A-146	FL304CR300114.....	D-9	FLPRO45B.....	I-29	FSHB2.12.....	A-43
FGP-UGF-750.....	A-146	FL304CR30012.....	D-9	FLPRO45C.....	I-29	FSHB2.34.....	A-43
FGP-UGP-500-250.....	A-146	FL304CR3002.....	D-9	FLPRO45HR.....	I-29	FSHB212.112.....	A-43
FGP-UGP-750-250.....	A-146	FL304CR300212.....	D-9	FLPRO45K.....	I-29	FSHB212.2.....	A-43
FGP-WBTM-500.....	A-147	FL304CR3003.....	D-9	FLPRO54.....	I-30	FSHB3.2.....	A-43
FH1B.....	N-30	FL304CR3004.....	D-9	FLPRO55.....	I-30	FSHB34.12.....	A-43
FH1C.....	N-30	FL304CR3005.....	D-9	FLPRO57.....	I-30	FSHB34.14.....	A-43
FH2B.....	N-30	FL304CR3006.....	D-9	FLPRO57K.....	I-30	FSHB34.38.....	A-43
FHMS-8-32X3/8SS..	E-25	FL304CR3008.....	D-9	FLPRO61.....	I-31	FSHB38.14.....	A-43
FI1C9-30.....	L-6	FL400LS.....	I-29	FLPRO64.....	I-31	FSHB4.2.....	A-43
FI1PC.....	L-5	FL501CT.....	I-30	FLTDII.....	F-35	FSHHP1.....	A-43
FI1PS.....	L-5	FL504.....	I-30	FM-1.....	F-35	FSHHP112.....	A-43
FI1SL-30.....	L-6	FL507A.....	I-30	FMB.....	M-63	FSHHP114.....	A-43
FI4C4.....	L-5	FL507AK.....	I-30	FMP-1.....	P-8	FSHHP12.....	A-43
FILTER COMPLETE	L-11	FL5403.....	I-31	FO14021.....	A-219	FSHHP2.....	A-43
FILTER ELEMENT...	L-11	FL555CRP8.....	I-31	FO14022.....	A-219	FSHHP3.....	A-43
FIMG18.....	M-131	FL599.....	I-30	FO14023.....	A-219	FSHHP34.....	A-43
FIPI1.1.....	B-30	FL6106.....	I-31	FO14025.....	A-219	FSHHP4.....	A-43
FIPI1.12.....	B-30	FL680.....	I-31	FO14027.....	A-219	FSSHP1.....	A-43
FIPI112.1.....	B-30	FL681.....	I-31	FO14028.....	A-219	FSSHP112.....	A-43
FIPI112.12.....	B-30	FL682.....	I-31	FODT112.1.....	A-219	FSSHP114.....	A-43
FIPI114.1.....	B-30	FL683.....	I-31	FODT2.1.....	A-219	FSSHP12.....	A-43
FIPI114.12.....	B-30	FL684.....	I-31	FODT2.112.....	A-219	FSSHP14.....	A-43
FIPI118.1.....	B-30	FL685.....	I-31	FODT2.34.....	A-219	FSSHP2.....	A-43
FIPI12.1.....	B-30	FL686.....	I-31	FODT4.2.....	A-219	FSSHP3.....	A-43
FIPI12.12.....	B-30	FLARE45.....	K-88	FODT4.3.....	A-219	FSSHP34.....	A-43
FIPI138.1.....	B-30	FLB12IM72.....	H-28	FP-FM3P1.....	D-5	FSSHP38.....	A-43
FIPI158.1.....	B-30	FLB212.....	I-29	FP1B.....	N-30	FSSHP4.....	A-43
FIPI2.1.....	B-30	FLB6W60.....	H-28	FP1LB.....	N-30	FSSW45L1.....	A-44
FIPI2.12.....	B-30	FLB9WM48.....	H-28	FP1LC.....	N-30	FSSW45L112.....	A-44
FIPI2.2.....	B-30	FLB9WM60.....	H-28	FP1LW.....	N-30	FSSW45L12.....	A-44
FIPI212.1.....	B-30	FLD1016.....	J-9	FP1W.....	N-30	FSSW45L2.....	A-44
FIPI212.12.....	B-30	FLEX150-LT-PVC-CP	H-10	FP2B.....	N-30	FSSW45L34.....	A-44
FIPI218.1.....	B-30	FLGISO10.....	D-13	FP2C.....	N-30	FSSW45L4.....	A-44
FIPI218.12.....	B-30	FLGISO11.....	D-13	FP2LB.....	N-30	FSSW90L1.....	A-44
FIPI258.12.....	B-30	FLGISO12.....	D-13	FP3B.....	N-30	FSSW90L112.....	A-44
FIPI3.1.....	B-30	FLGISO2.....	D-13	FP3C.....	N-30	FSSW90L114.....	A-44
FIPI3.12.....	B-30	FLGISO21.....	D-13	FP3LB.....	N-30	FSSW90L12.....	A-44
FIPI318.1.....	B-30	FLGISO212.....	D-13	FP3LC.....	N-30	FSSW90L2.....	A-44
FIPI34.1.....	B-30	FLGISO3.....	D-13	FR1425.....	M-113	FSSW90L212.....	A-44
FIPI34.12.....	B-30	FLGISO4.....	D-13	FR1620.....	M-113	FSSW90L34.....	A-44

PART INDEX

Part #	Page	Part #	Page	Part #	Page	Part #	Page
FSSW90L38.....	A-44	FST90L2M34.....	A-43	FU1LB.....	N-30	G20-050.....	A-64
FSSW90L4.....	A-44	FST90L3.....	A-42	FU2B.....	N-30	G20-055.....	A-64
FSSWC1.....	A-42	FST90L34.....	A-42	FU2LB.....	N-30	G20-057.....	A-64
FSSWC112.....	A-42	FST90SL1.....	A-43	FU3LB.....	N-30	G20-057R.....	A-64
FSSWC114.....	A-42	FST90SL34.....	A-43	FUL0325.....	M-6	G20-086.....	H-27
FSSWC12.....	A-42	FSTC1.....	A-42	FUL0425.....	M-6	G25-032.....	A-65
FSSWC2.....	A-42	FSTC112.....	A-42	FUL0625.....	M-6	G25-042.....	A-65
FSSWC212.....	A-42	FSTC114.....	A-42	FV08VKL1.....	M-130	G25-044.....	A-65
FSSWC3.....	A-42	FSTC12.....	A-42	FWB24X36.....	K-88	G25-046.....	A-65
FSSWC34.....	A-42	FSTC14.....	A-42	FWH12.....	Q-78	G25-054.....	A-65
FSSWC4.....	A-42	FSTC18.....	A-42	FWH14.....	Q-78	G25-064.....	A-65
FSSWCAP1.....	A-42	FSTC2.....	A-42	FWH14.1.....	Q-78	G25-066.....	A-65
FSSWCAP112.....	A-42	FSTC212.....	A-42	FWH38.....	Q-78	G25-068.....	A-65
FSSWCAP114.....	A-42	FSTC3.....	A-42	FWH58.....	Q-78	G25-084.....	A-65
FSSWCAP2.....	A-42	FSTC34.....	A-42	G-11.....	G-189	G25-086.....	A-65
FSSWCAP3.....	A-42	FSTC38.....	A-42	G-206.....	I-40	G25-088.....	A-65
FSSWCAP34.....	A-42	FSTC4.....	A-42	G-218-A.....	I-4	G25-108.....	A-65
FSSWR1.34.....	A-42	FSTCAP1.....	A-42	G-30.....	I-4	G25-121.....	A-65
FSSWR112.114.....	A-42	FSTCAP112.....	A-42	G-4147-C.....	I-4	G26-044.....	A-65
FSSWR114.1.....	A-42	FSTCAP12.....	A-42	G-4147-H.....	I-4	G26-088.....	A-65
FSSWR114.34.....	A-42	FSTCAP2.....	A-42	G-453-EL.....	I-4	G260200.....	C-73
FSSWR2.1.....	A-42	FSTCAP34.....	A-42	G-453-ER.....	I-4	G282.....	K-65
FSSWR2.112.....	A-42	FSTHC1.....	A-42	G-508C.....	I-4	G284.....	K-65
FSSWR1.34.....	A-44	FSTHC112.....	A-42	G-508D.....	I-4	G29-006.....	A-65
FSSWR112.1.....	A-44	FSTHC114.....	A-42	G-508H.....	I-4	G29-008.....	A-65
FSSWR112.34.....	A-44	FSTHC12.....	A-42	G-521-BWC.....	I-4	G294.....	K-66
FSSWR114.34.....	A-44	FSTHC14.....	A-42	G-521BWD.....	I-4	G295.....	K-66
FSSWR12.1.....	A-44	FSTHC2.....	A-42	G-521BWH.....	I-4	G2CR14C.....	H-34
FSSWR12.112.....	A-44	FSTHC34.....	A-42	G-523C.....	I-4	G2CR19C.....	H-34
FSSWR12.34.....	A-44	FSTHC4.....	A-42	G-523H.....	I-4	G30-012.....	Q-57
FSSWR1212.2.....	A-44	FSTR1.12.....	A-42	G/GLASSCUTTER..	C-41	G30-013.....	Q-57
FSSWR134.12.....	A-44	FSTR1.34.....	A-42	G1010.....	A-197	G30-021.....	Q-59
FSSWT1.....	A-44	FSTR112.1.....	A-42	G1010-4.....	A-197	G300U2.....	A-31
FSSWT112.....	A-44	FSTR112.34.....	A-42	G1010-6.....	A-197	G3010.....	A-197
FSSWT112.1.....	A-44	FSTR12.14.....	A-42	G1010-8.....	A-197	G3010-8.....	A-197
FSSWT114.....	A-44	FSTR12.38.....	A-42	G1100.....	G-181	G3012.....	A-197
FSSWT2.....	A-44	FSTR14.18.....	A-42	G1101.....	G-181	G3012-10.....	A-197
FSSWT2.1.....	A-44	FSTR2.1.....	A-42	G1210-6.....	A-197	G3012-8.....	A-197
FSSWT212.....	A-44	FSTR2.112.....	A-42	G150.....	K-91	G400.....	K-91
FSSWT34.....	A-44	FSTR2.114.....	A-42	G150U1.....	A-31	G45L1.....	A-28
FSSWU1.....	A-44	FSTR2.34.....	A-42	G150U112.....	A-31	G45L112.....	A-28
FSSWU112.....	A-44	FSTR212.112.....	A-42	G150U114.....	A-31	G45L114.....	A-28
FSSWU114.....	A-44	FSTR212.2.....	A-42	G150U12.....	A-31	G45L12.....	A-28
FSSWU12.....	A-44	FSTR34.12.....	A-42	G150U14.....	A-31	G45L14.....	A-28
FSSWU2.....	A-44	FSTR34.14.....	A-42	G150U2.....	A-31	G45L2.....	A-28
FSSWU212.....	A-44	FSTR34.38.....	A-42	G150U212.....	A-31	G45L212.....	A-28
FSSWU3.....	A-44	FSTT1.....	A-43	G150U3.....	A-31	G45L3.....	A-28
FSSWU34.....	A-44	FSTT112.....	A-43	G150U34.....	A-31	G45L34.....	A-28
FST114.....	C-50	FSTT114.....	A-43	G150U38.....	A-31	G45L38.....	A-28
FST2.....	C-50	FSTT12.....	A-43	G16010.....	A-197	G45L4.....	A-28
FST45L1.....	A-43	FSTT14.....	A-43	G16012.....	A-197	G45L6.....	A-28
FST45L112.....	A-43	FSTT2.....	A-43	G163.....	K-64	G45SL1.....	A-28
FST45L114.....	A-43	FSTT2M1.....	A-43	G17010.....	A-197	G45SL112.....	A-28
FST45L12.....	A-43	FSTT2M34.....	A-43	G1902.....	G-181	G45SL114.....	A-28
FST45L2.....	A-43	FSTT34.....	A-43	G1902P.....	G-181	G45SL12.....	A-28
FST45L2M1.....	A-43	FSTT38.....	A-43	G1950.....	G-181	G45SL14.....	A-28
FST45L34.....	A-43	FSTU1.....	A-44	G20-002.....	A-63	G45SL2.....	A-28
FST90L1.....	A-42	FSTU112.....	A-44	G20-003.....	A-63	G45SL34.....	A-28
FST90L112.....	A-42	FSTU114.....	A-44	G20-008.....	A-63	G45SL38.....	A-28
FST90L114.....	A-42	FSTU12.....	A-44	G20-010.....	A-63	G4A1B.....	N-29
FST90L12.....	A-42	FSTU14.....	A-44	G20-011.....	A-63	G5TWIN.....	M-77
FST90L14.....	A-42	FSTU2.....	A-44	G20-016.....	A-63	G6-1.....	E-9
FST90L18.....	A-42	FSTU34.....	A-44	G20-020.....	A-63	G6010-6.....	A-197
FST90L2.....	A-42	FSTU38.....	A-44	G20-021.....	A-63	G6010-8.....	A-197
FST90L2M1.....	A-43	FSTX1.....	A-44	G20-030.....	A-63	G6012.....	A-197
FST90L2M12.....	A-43	FSTX114.....	A-44	G20-031.....	A-64	G6012-10.....	A-197
FST90L2M2.....	A-43	FTL3.....	M-69	G20-032.....	A-64	G6012-6.....	A-197

Part Number Index



Part #	Page	Part #	Page	Part #	Page	Part #	Page
G60501.....	G-180	GCAP112.....	A-28	GHB112.14.....	A-90	GOL6.6.....	A-48
G60504-BP.....	G-180	GCAP114.....	A-28	GHB112.34.....	A-90	GORTAPE.....	P-29
G61754.....	G-111	GCAP12.....	A-28	GHB112.38.....	A-90	GP1.....	A-90
G62620-BP.....	G-180	GCAP14.....	A-28	GHB114.1.....	A-90	GP1.150CTS.....	A-171
G64-015.....	I-47	GCAP18.....	A-28	GHB114.12.....	A-90	GP1.150IPS.....	A-171
G64-100.....	I-47	GCAP2.....	A-28	GHB114.34.....	A-90	GP1.500CTS.....	A-171
G66695-BP.....	G-180	GCAP212.....	A-28	GHB12.14.....	A-45	GP1.500IPS.....	A-171
G66699-BP.....	G-180	GCAP3.....	A-28	GHB12.18.....	A-45	GP1016515.....	I-24
G67922.....	G-180	GCAP34.....	A-28	GHB12.38.....	A-45	GP1059291.....	I-36
G67923.....	G-180	GCAP38.....	A-28	GHB14.18.....	A-45	GP1078440.....	I-36
G840.....	K-68	GCAP4.....	A-28	GHB2.1.....	A-90	GP1078441.....	I-36
G90L1.....	A-28	GCAP6.....	A-28	GHB2.112.....	A-90	GP112.....	A-90
G90L1.12.....	A-29	GCF2.....	A-29	GHB2.114.....	A-90	GP112.150IPS.....	A-171
G90L1.34.....	A-29	GCF212.....	A-29	GHB2.12.....	A-90	GP114.....	A-90
G90L112.....	A-28	GCF3.....	A-29	GHB2.14.....	A-90	GP114.150IPS.....	A-171
G90L112.1.....	A-29	GCF4.....	A-29	GHB2.34.....	A-90	GP114.500IPS.....	A-171
G90L112.114.....	A-29	GCGD24S21S2X.....	M-26	GHB212.1.....	A-90	GP12.....	A-45
G90L112.34.....	A-29	GCGD30S21S2X.....	M-26	GHB212.112.....	A-90	GP12.150IPS.....	A-171
G90L114.....	A-28	GCGD36S21S2X.....	M-26	GHB212.2.....	A-90	GP12.500IPS.....	A-171
G90L114.1.....	A-29	GCGD48S21S2X.....	M-26	GHB3.112.....	A-90	GP14.....	A-45
G90L114.12.....	A-29	GCGD60S21S2X.....	M-26	GHB3.2.....	A-90	GP18.....	A-45
G90L114.34.....	A-29	GD3.....	N-3	GHB3.212.....	A-90	GP1B.....	N-31
G90L12.....	A-28	GE-23321-4H.....	F-10	GHB34.12.....	A-45	GP1C.....	N-31
G90L12.14.....	A-29	GE10884.....	I-24	GHB34.14.....	A-45	GP1LB.....	N-31
G90L12.38.....	A-29	GE10964.....	I-24	GHB34.38.....	A-45	GP1LC.....	N-31
G90L14.....	A-28	GECR25214.....	F-13	GHB38.14.....	A-45	GP2.....	A-90
G90L18.....	A-28	GECR33213.....	F-15	GHB38.18.....	A-45	GP2.100IPS.....	A-171
G90L2.....	A-29	GECR33214.....	F-15	GHB4.2.....	A-90	GP2.200IPS.....	A-171
G90L2.1.....	A-29	GF1042LH.....	M-56	GHB4.212.....	A-90	GP2.500IPS.....	A-171
G90L2.112.....	A-29	GF109920.....	M-56	GHB4.3.....	A-90	GP212.....	A-90
G90L212.....	A-29	GF109942.....	M-56	GIL15-58050.....	Q-81	GP2B.....	N-31
G90L3.....	A-29	GF1137.....	M-56	GISCO PVC		GP2C.....	N-31
G90L34.....	A-28	GF12758.....	M-50	CEMENT.....	B-30	GP2LB.....	N-31
G90L34.12.....	A-29	GF12880.....	M-50	GKT1010.....	J-10	GP3.....	A-90
G90L38.....	A-28	GF1B.....	N-3	GKT2102.....	J-10	GP30002.....	I-24
G90L4.....	A-29	GF1C.....	N-3	GKT2429.....	J-10	GP30004.....	I-24
G90SL1.....	A-29	GF1LC.....	N-3	GKT2707.....	J-10	GP30324-CP.....	I-37
G90SL112.....	A-29	GF1LW.....	N-3	GL323300.....	N-25	GP312.....	A-90
G90SL114.....	A-29	GF1W.....	N-3	GLYCERINE48.....	P-3	GP34.150IPS.....	A-171
G90SL12.....	A-29	GF2C.....	N-3	GLYCERINE48.5.....	P-3	GP34.500IPS.....	A-171
G90SL14.....	A-29	GF2LC.....	N-3	GMC1.....	A-28	GP38.....	A-45
G90SL18.....	A-29	GF2LW.....	N-3	GMC112.....	A-28	GP3B.....	N-31
G90SL2.....	A-29	GF2W.....	N-3	GMC114.....	A-28	GP3C.....	N-31
G90SL3.....	A-29	GF7221.....	M-56	GMC12.....	A-28	GP4.....	A-90
G90SL34.....	A-29	GF99013.....	M-56	GMC2.....	A-28	GP5.....	A-29
G90SL38.....	A-29	GF99052.....	M-56	GMC34.....	A-28	GP500520.....	I-24
G90SL4.....	A-29	GF99053.....	M-56	GN100A34.....	A-47	GP51487.....	I-36
GA10102.....	H-18	GFF1.....	A-29	GN66SS12.....	A-47	GP6.....	A-29
GA1120.....	H-18	GFF112.....	A-29	GN66SS34.....	A-47	GP77005RP.....	I-24
GA228.....	H-18	GFF114.....	A-29	GO50002.....	P-13	GP77006RP.....	I-24
GAR100.....	H-18	GFF12.....	A-29	GOL112.2.....	A-48	GP77548.....	I-24
GAT1.....	B-26	GFF2.....	A-29	GOL112.212.....	A-48	GP77759.....	G-66
GAT114.....	B-26	GFF34.....	A-29	GOL112.3.....	A-48	GP77886.....	G-66
GAT12.....	B-26	GG-1.....	P-9	GOL112.4.....	A-48	GP83064.....	I-36
GAT14.....	B-26	GCC12.....	P-9	GOL2.212.....	A-48	GP84995.....	I-36
GAT34.....	B-26	GH1B.....	N-31	GOL2.3.....	A-48	GP85160.....	I-36
GAT38.....	B-26	GH1C.....	N-31	GOL2.4.....	A-48	GP87449.....	I-36
GAT516.....	B-26	GH1LB.....	N-31	GOL2.6.....	A-48	GPK-35.....	M-77
GAT58.....	B-26	GH2B.....	N-31	GOL212.4.....	A-48	GPES10.112.....	A-38
GAT78.....	B-26	GH3B.....	N-31	GOL212.6.....	A-48	GPES10.2.....	A-38
GB-250.....	E-30	GHB1.12.....	A-90	GOL212.8.....	A-48	GPES10.212.....	A-38
GB1.....	P-11	GHB1.14.....	A-45	GOL3.4.....	A-48	GPES10.3.....	A-38
GC.....	P-31	GHB1.34.....	A-90	GOL3.6.....	A-48	GPES10.4.....	A-38
GC1.....	N-3	GHB1.38.....	A-90	GOL3.8.....	A-48	GPES10.6.....	A-38
GC3.....	N-3	GHB112.1.....	A-90	GOL4.4.....	A-48	GPES10.8.....	A-38
GC51.....	N-3	GHB112.114.....	A-90	GOL4.6.....	A-48	GR08350.....	G-44
GCAP1.....	A-28	GHB112.12.....	A-90	GOL4.8.....	A-48	GR1.12.....	A-29

PART INDEX

Part #	Page	Part #	Page	Part #	Page	Part #	Page
GR1.34.....	A-30	GSC1CTS.....	A-142	GT38.....	A-30	H269RB.....	I-8
GR112.1.....	A-30	GSC2IPS.....	A-142	GT4.....	A-30	H269SS.....	I-8
GR112.114.....	A-30	GSP34.....	A-45	GTP2900.....	J-11	H27.....	I-6
GR112.12.....	A-30	GST10.....	Q-79	GTP3000.....	J-11	H277.....	I-8
GR112.34.....	A-30	GST20.....	Q-79	GU145(S).....	J-17	H278.....	I-8
GR114.1.....	A-30	GST20SS.....	Q-79	GU195(M).....	J-17	H278RB.....	I-8
GR114.12.....	A-30	GST30.....	Q-79	GU195(S).....	J-17	H278SS.....	I-8
GR114.34.....	A-30	GST30SS.....	Q-79	GU1B.....	N-30	H27PB.....	I-6
GR12.14.....	A-29	GT1.....	A-30	GU1LB.....	N-31	H28.....	I-6
GR12.38.....	A-29	GT1.1.112.....	A-31	GU2B.....	N-30	H306.....	A-198
GR14.18.....	A-29	GT1.1.114.....	A-31	GU2LB.....	N-31	H31.....	I-6
GR18086000.....	G-44	GT1.12.....	A-31	GU3B.....	N-30	H311100.....	B-29
GR18731ENO.....	G-44	GT1.12.1.....	A-30	GU3LB.....	N-31	H311250FT.....	B-29
GR19614000.....	G-41	GT1.14.....	A-30	GUX1LB.....	N-31	H36.....	I-6
GR19828000.....	G-41	GT1.34.....	A-31	GUX2LB.....	N-31	H4.....	M-84
GR19837ENO.....	G-41	GT112.....	A-30	GUX3LB.....	N-31	H406.....	A-198
GR1C.....	N-31	GT112.1.....	A-31	GVA1.....	M-67	H408.....	A-198
GR2.1.....	A-30	GT112.1.1.....	A-30	GVA2.....	M-67	H41.....	I-6
GR2.112.....	A-30	GT112.1.112.....	A-30	GVP-1500S.....	C-62	H506.....	A-198
GR2.114.....	A-30	GT112.112.2.....	A-31	GWH425EFL.....	J-13	H508.....	A-198
GR2.34.....	A-30	GT112.114.....	A-31	GX1.....	A-28	H516RB.....	I-8
GR20892ENO.....	G-41	GT112.114.1.....	A-30	GX112.....	A-28	H54-050.....	E-17
GR212.2.....	A-30	GT112.114.112.....	A-30	GX114.....	A-28	H55.....	I-6
GR27007000.....	G-42	GT112.114.114.....	A-30	GX12.....	A-28	H578RB.....	I-8
GR27414000.....	G-43	GT112.114.12.....	A-30	GX2.....	A-28	H6.....	M-84
GR28273000.....	G-43	GT112.114.34.....	A-30	H106.....	A-198	H61.....	I-6
GR28375ENO.....	G-43	GT112.12.....	A-31	H11.....	I-5	H611100.....	B-29
GR28448000.....	G-43	GT112.34.....	A-31	H13-038.....	B-16	H611250FT.....	B-29
GR28459000.....	G-43	GT114.....	A-30	H13-050.....	B-16	H612100.....	B-29
GR28535000.....	G-43	GT114.1.....	A-31	H13-075.....	B-16	H612250FT.....	B-29
GR28574000.....	G-42	GT114.1.1.....	A-30	H13-100.....	B-16	H616RB.....	I-8
GR28620000.....	G-44	GT114.1.114.....	A-30	H13-125.....	B-16	H616SS.....	I-8
GR28622000.....	G-43	GT114.1.12.....	A-30	H13-150.....	B-16	H64.....	I-6
GR28857SD0.....	G-44	GT114.114.112.....	A-31	H13-200.....	B-16	H64NN.....	I-6
GR29273000.....	G-43	GT114.114.2.....	A-31	H13-250.....	B-16	H64PB.....	I-6
GR29274000.....	G-43	GT114.12.....	A-31	H13-300.....	B-16	H65.....	I-6
GR3.112.....	A-30	GT114.34.....	A-31	H13-400.....	B-16	H65CW.....	I-6
GR3.2.....	A-30	GT12.....	A-30	H17.....	I-5	H669.....	I-8
GR3.212.....	A-30	GT12.12.34.....	A-31	H20-001.....	B-16	H669SS.....	I-8
GR32071000.....	G-150	GT12.14.....	A-30	H20-003.....	B-16	H677.....	I-9
GR32071SD0.....	G-150	GT14.....	A-30	H20-005.....	B-16	H677RB.....	I-9
GR32073SD0.....	G-150	GT2.....	A-30	H20-010.....	B-16	H678.....	I-9
GR32128000.....	G-41	GT2.1.....	A-31	H20-012.....	B-16	H678RB.....	I-9
GR32170000.....	G-149	GT2.1.2.....	A-30	H20-100.....	B-16	H678SS.....	I-9
GR32298SD0.....	G-150	GT2.112.....	A-31	H206.....	A-198	H71.....	I-7
GR33870ENO.....	G-149	GT2.112.1.....	A-30	H21.....	I-5	H716.....	I-9
GR34.12.....	A-29	GT2.112.112.....	A-30	H212.....	I-7	H716RB.....	I-9
GR34.14.....	A-29	GT2.112.2.....	A-30	H215.....	I-7	H716SS.....	I-9
GR34.38.....	A-29	GT2.114.....	A-31	H215CB.....	I-7	H74.....	I-7
GR38.14.....	A-29	GT2.12.....	A-31	H216.....	I-7	H740SS.....	I-9
GR395.1.....	B-3	GT2.34.....	A-31	H216PB.....	I-7	H74NN.....	I-7
GR395.112.....	B-3	GT212.....	A-30	H216PT.....	I-7	H75.....	I-7
GR395.114.....	B-3	GT2700-04-2NH.....	E-30	H216RB.....	I-7	H769.....	I-9
GR395.12.....	B-3	GT2700-07-2NH.....	E-30	H216SS.....	I-7	H769SS.....	I-9
GR395.2.....	B-3	GT2700-10-2NH.....	E-30	H217.....	I-7	H77.....	I-7
GR395.212.....	B-3	GT2700-15-2NH.....	E-30	H22.....	I-5	H777.....	I-9
GR395.3.....	B-3	GT2700-20-3NH.....	E-30	H24.....	I-5	H777SS.....	I-9
GR395.4.....	B-3	GT2700-25-3NH.....	E-30	H24-100.....	B-18	H778RB.....	I-9
GR395.6.....	B-3	GT2700-35-4NH.....	E-30	H240.....	I-8	H778SS.....	I-9
GR4.3.....	A-30	GT2700-50-4NH.....	E-30	H240SS.....	I-8	H79.....	I-7
GR45001000.....	G-44	GT2701-35-4NH.....	E-30	H24PB.....	I-5	H900.....	B-29
GR47025000.....	G-44	GT3.....	A-30	H25.....	I-5	H903.....	B-29
GR47111000.....	G-44	GT34.....	A-30	H2548-00.....	C-28	H908.....	B-29
GR93.78.....	B-12	GT34.12.....	A-30	H2549-00.....	C-28	H910.....	B-29
GRC.....	N-3	GT34.12.12.....	A-30	H25CB.....	I-5	H912.....	B-29
GSC114IPS.....	A-142	GT34.12.34.....	A-30	H26.....	I-6	HA10001.....	P-33
GSC12IPS.....	A-142	GT34.14.....	A-30	H269.....	I-8	HA10009.....	P-33

PART INDEX

Part Number Index



Part #	Page	Part #	Page	Part #	Page	Part #	Page
HA16000.....	P-33	HC11865.....	M-80	HC43161.....	M-81	HC50356.....	M-83
HA21035.....	P-33	HC11866.....	M-80	HC43163.....	M-81	HC50500.....	M-83
HA40002.....	P-33	HC11867.....	M-80	HC43166.....	M-81	HC50502.....	M-83
HA40003.....	P-33	HC11870.....	M-80	HC43167.....	M-81	HC50504.....	M-83
HA40021.....	P-33	HC11871.....	M-80	HC43168.....	M-81	HC50505.....	M-83
HA40022.....	P-33	HC11872.....	M-80	HC43169.....	M-81	HC50506.....	M-83
HA40023.....	P-33	HC11875.....	M-80	HC43170.....	M-81	HC50560.....	M-83
HA40027.....	P-33	HC11876.....	M-80	HC43171.....	M-81	HD1.....	Q-7
HA40028.....	P-33	HC11877.....	M-80	HC43173.....	M-81	HD100AS0111.....	M-19
HA41035.....	P-33	HC11879.....	M-80	HC43174.....	M-81	HD125AS0111.....	M-19
HA503A112.....	O-8	HC11881.....	M-80	HC43175.....	M-81	HD2.....	Q-7
HA51035.....	P-33	HC11885.....	M-80	HC43177.....	M-81	HD30AS0111.....	M-19
HA5680NM1.....	O-8	HC11891.....	M-80	HC43178.....	M-81	HD4.....	Q-7
HA5680NM112.....	O-8	HC11896.....	M-80	HC43179.....	M-81	HD45AS0111.....	M-19
HA5680NM2.....	O-8	HC11906.....	M-80	HC43180.....	M-81	HD6.....	Q-7
HA5680NM34.....	O-8	HC11912.....	M-80	HC43181.....	M-81	HD60AS0111.....	M-19
HA61035.....	P-33	HC11920.....	M-80	HC43182.....	M-81	HD75AS0111.....	M-19
HAC-8FS-BLQPV.....	L-17	HC12745.....	M-83	HC43186.....	M-81	HE137501.....	P-10
HAC-8FS-BLQSS.....	L-17	HC12900.....	M-80	HC43325.....	M-82	HE137503.....	P-10
HAC-8FS-QPV.....	L-17	HC12901.....	M-80	HC43326.....	M-82	HE15420.....	P-26
HAC-8FS-QSS.....	L-17	HC12902.....	M-80	HC43362.....	M-82	HE15615.....	P-24
HATL901.....	O-8	HC12903.....	M-80	HC43372.....	M-82	HE15620.....	P-24
HATL90112F.....	O-8	HC13200.....	M-80	HC43401.....	M-82	HE15806.....	P-24
HATL90112T.....	O-8	HC13201.....	M-80	HC43404.....	M-82	HE15808.....	P-24
HATL902T.....	O-8	HC13202.....	M-80	HC43405.....	M-82	HE20205.....	P-10
HATL9058.34.....	O-8	HC13220.....	M-80	HC43406.....	M-82	HE20211.....	P-10
HC-8.....	A-64	HC13221.....	M-80	HC43407.....	M-82	HE20305.....	P-10
HC10640.....	M-80	HC13222.....	M-80	HC43408.....	M-82	HE20310.....	P-10
HC10641.....	M-80	HC13223.....	M-80	HC43410.....	M-82	HE20410.....	P-11
HC10644.....	M-80	HC22445.....	M-82	HC43411.....	M-82	HE20602.....	P-10
HC10647.....	M-80	HC22447.....	M-82	HC43413.....	M-82	HE222031.....	P-10
HC10651.....	M-80	HC22450.....	M-82	HC43416.....	M-82	HE225H8908.....	M-57
HC10680.....	M-80	HC22452.....	M-82	HC43417.....	M-82	HE25101.....	P-12
HC10710.....	M-81	HC22453.....	M-82	HC43418.....	M-82	HE25105.....	P-12
HC10711.....	M-81	HC22458.....	M-82	HC43419.....	M-82	HE25110.....	P-12
HC10712.....	M-81	HC22459.....	M-82	HC43420.....	M-82	HE25171.....	P-12
HC10713.....	M-81	HC22E1003.....	M-57	HC43423.....	M-82	HE25215.....	P-12
HC10714.....	M-81	HC43108.....	M-81	HC43424.....	M-82	HE25515.....	P-11
HC10715.....	M-81	HC43109.....	M-81	HC43425.....	M-82	HE25531.....	P-12
HC10717.....	M-81	HC43110.....	M-81	HC43428.....	M-82	HE25605.....	P-5
HC10718.....	M-81	HC43111.....	M-81	HC43430.....	M-82	HE25620.....	P-5
HC10719.....	M-81	HC43116.....	M-81	HC43431.....	M-82	HE25631.....	P-5
HC10720.....	M-81	HC43117.....	M-81	HC43432.....	M-82	HE25636.....	P-5
HC10721.....	M-81	HC43118.....	M-81	HC43433.....	M-82	HE30320.....	P-3
HC10764.....	M-81	HC43119.....	M-81	HC43438.....	M-82	HE40115.....	P-9
HC10765.....	M-81	HC43120.....	M-81	HC43505.....	M-82	HE40215.....	P-9
HC10766.....	M-81	HC43121.....	M-81	HC43507.....	M-82	HE40220.....	P-9
HC10767.....	M-81	HC43124.....	M-81	HC43519.....	M-82	HE40601.....	P-13
HC10811.....	M-82	HC43125.....	M-81	HC43520.....	M-82	HE45333.....	Q-66
HC10814.....	M-82	HC43127.....	M-81	HC43521.....	M-82	HE50245.....	P-21
HC10816.....	M-82	HC43128.....	M-81	HC43530.....	M-82	HE60003.....	P-16
HC10819.....	M-82	HC43129.....	M-81	HC43535.....	M-82	HE60013.....	P-16
HC10820.....	M-82	HC43130.....	M-81	HC43649.....	M-81	HE60015.....	P-16
HC10821.....	M-82	HC43131.....	M-81	HC43670.....	M-81	HE60020.....	P-16
HC10823.....	M-82	HC43134.....	M-81	HC45500.....	M-83	HE60025.....	P-16
HC10825.....	M-82	HC43135.....	M-81	HC45504.....	M-84	HE60115.....	P-16
HC10827.....	M-82	HC43139.....	M-81	HC50290.....	M-84	HE60120.....	P-16
HC10830.....	M-82	HC43140.....	M-81	HC50292.....	M-84	HE60145.....	P-16
HC10832.....	M-82	HC43143.....	M-81	HC50294.....	M-84	HE60148.....	P-16
HC11300.....	M-80	HC43144.....	M-81	HC50299.....	M-84	HE60160.....	P-16
HC11301.....	M-80	HC43147.....	M-81	HC50310.....	M-84	HE60215.....	P-16
HC11302.....	M-80	HC43154.....	M-81	HC50311.....	M-84	HE60220.....	P-16
HC11303.....	M-80	HC43155.....	M-81	HC50312.....	M-84	HE60225.....	P-16
HC11305.....	M-80	HC43156.....	M-81	HC50314.....	M-84	HE60255.....	P-17
HC11860.....	M-80	HC43157.....	M-81	HC50350.....	M-83	HE60260.....	P-17
HC11861.....	M-80	HC43158.....	M-81	HC50351.....	M-83	HE60303.....	P-17
HC11862.....	M-80	HC43159.....	M-81	HC50354.....	M-83	HE60313.....	P-17

PART INDEX

Part #	Page	Part #	Page	Part #	Page	Part #	Page
HE60315.....	P-17	HO401475.....	K-26	HQ2510D100TBNJ..	L-5	HUS11-12-12.....	A-64
HE60320.....	P-17	HO401479.....	K-26	HQ2510T100TBHS..	L-5	HUS11-8-12.....	A-64
HE60403.....	P-16	HO401485.....	K-26	HQWS1D100TBHS..	L-5	HUSB2S.....	B-14
HE60413.....	P-16	HO401488.....	K-26	HQWS1T100TBHS..	L-5	HV3DL48100.....	M-7
HE60415.....	P-16	HO401536.....	K-24	HQWS1T150TBHS..	L-5	HVAC098.....	P-23
HE60420.....	P-16	HO401545.....	K-24	HR50S.....	K-78	HVBP16125.....	M-7
HE60425.....	P-16	HO401551.....	K-24	HS-30.....	Q-31	HVBP24125.....	M-7
HE60453.....	P-16	HO401626.....	K-23	HS-320.....	Q-55	HVBP60125.....	M-7
HE60460.....	P-16	HO401629.....	K-23	HS-60.....	Q-31	HW8PVCBX.....	H-7
HE60465.....	P-16	HO402003.....	K-24	HS10.....	Q-8	HWF172.....	L-19
HE60470.....	P-16	HO402006.....	K-24	HS16.....	Q-8	HYF5.....	P-4
HE60703.....	P-17	HO404200.....	K-23	HS3.....	K-96	I-T6FL.....	Q-40
HE60715.....	P-17	HO404204.....	K-23	HS3GN24A24.....	K-32	I33-100.....	M-64
HE90210.....	I-42	HO404210.....	K-23	HS4.....	K-96	IC6.....	L-6
HE90220.....	I-42	HO404220.....	K-23	HS8.....	Q-8	ICM255C.....	M-100
HE90241.....	I-42	HO404270.....	K-24	HSB193-S01.....	M-20	ICM271C.....	M-100
HE90243.....	I-42	HO404272.....	K-24	HSB86-S01.....	M-20	ICM275C.....	M-101
HE90260.....	I-43	HO404280.....	K-24	HSR4B.....	M-5	ICM2805.....	M-101
HE90270.....	I-43	HO404312.....	K-24	HSR4W.....	M-5	ICM280C.....	M-101
HECS.....	Q-40	HO404336.....	K-24	HST09 050.....	J-6	ICM281C.....	M-101
HES-6-12D.....	A-65	HO405105.....	K-26	HST18 080.....	J-6	ICM282C.....	M-101
HHS38.134.....	Q-77	HO405117.....	K-26	HST18 119.....	J-6	ICM283.....	M-101
HHS38.214.....	Q-77	HO43112.....	A-217	HST30 119.....	J-6	ICM284.....	M-102
HHS38.234.....	Q-78	HO43114.....	A-217	HST45 080.....	J-6	ICM286.....	M-102
HHS58.334.....	Q-78	HO47112.....	A-217	HSX54 119.....	J-6	ICM289.....	M-102
HJ100S.....	K-78	HO47114.....	A-217	HT2501A.....	L-19	ICM2901.....	M-103
HJ50D.....	K-79	HO5112.....	A-218	HT92776C.....	L-19	ICM2902.....	M-103
HJ50S.....	K-78	HO5114.....	A-218	HT96852CA.....	L-19	ICM293.....	M-102
HJ75S.....	K-78	HO600129.....	K-27	HTHTV8.....	L-17	ICM295.....	M-102
HL505-PC.....	G-3	HO6011.....	C-66	HTHTV8BL.....	L-17	ICM296.....	M-103
HL5385-PNCO.....	G-3	HO60112.....	A-218	HTOVL-II-SEBP.....	L-18	ICM300C.....	M-100
HLC2702.....	J-9	HO6012.....	C-66	HTS3002E.....	L-18	ICM304C.....	M-100
HLS14.114.....	Q-78	HO60134.....	C-66	HTS5005E.....	L-18	ICM320C.....	M-100
HLS14.2.....	Q-78	HO602212.....	C-66	HTSCWT14A.....	L-18	ICM321C.....	M-100
HLS14.212.....	Q-78	HO6024.....	C-66	HTSW4A.....	L-17	ICM326H.....	M-103
HLS38.2.....	Q-78	HO6111.....	C-66	HTWM8A.....	L-17	ID6204.....	A-150
HM506H8908.....	M-57	HO611112.....	C-66	HU101-18.....	B-14	ID6206.....	A-150
HM509H8908.....	M-57	HO611114.....	C-66	HU101-18R.....	B-14	ID62P-12.....	A-150
HM512H8908.....	M-57	HO6112.....	C-66	HU101-26.....	B-14	ID62P-16.....	A-150
HMI1TT3.....	M-76	HO6113.....	C-66	HU102-18.....	B-14	ID62P-20.....	A-150
HMI1TT5.....	M-76	HO612112.....	C-66	HU103-18.....	B-15	ID6806.....	A-150
HO10112.....	A-217	HO6122.....	C-66	HU103-26.....	B-15	ID6808.....	A-150
HO10114.....	A-217	HO612212.....	C-66	HU107-18.....	B-14	ID6810.....	A-150
HO11112.....	A-218	HO6123.....	C-66	HU108-20.....	B-14	ID68104.....	A-151
HO11114.....	A-218	HO6124.....	C-66	HU108-26.....	B-14	ID6812.....	A-150
HO14114.....	A-217	HO6126.....	C-66	HU11-12-12.....	A-63	ID6816.....	A-150
HO17112.....	A-218	HO6128.....	C-66	HU11-8-12.....	A-63	ID6820.....	A-150
HO180001.....	K-27	HO62112.....	A-218	HU114-C.....	B-14	ID6824.....	A-150
HO180013.....	K-27	HO62114.....	A-218	HU12-12-12.....	A-63	ID6828.....	A-150
HO180014.....	K-27	HO650B.....	C-78	HU12-8-12.....	A-63	ID6832.....	A-151
HO180096.....	K-27	HO650C.....	C-78	HU150-20.....	B-14	ID6836.....	A-151
HO23112.....	A-218	HO650D.....	C-78	HU21-12-12.....	A-63	ID6840.....	A-151
HO23114.....	A-218	HO70112.....	A-218	HU21-8-12.....	A-63	ID6848.....	A-151
HO30A114.....	A-217	HO70114.....	A-218	HU22-12-12.....	A-63	ID6856.....	A-151
HO3112.....	A-217	HO7112.....	A-217	HU22-12-12TP.....	A-63	ID6864.....	A-151
HO3114.....	A-217	HO7114.....	A-217	HU22-12MH.....	A-63	ID6872.....	A-151
HO40112.....	A-217	HOE.....	C-78	HU22-8-12.....	A-63	ID6880.....	A-151
HO40114.....	A-217	HOF.....	C-78	HU257-P.....	B-15	ID6888.....	A-151
HO401413.....	K-25	HOG.....	C-78	HU287-P.....	B-15	IE163F.....	Q-12
HO401416.....	K-25	HOL.....	C-78	HU404-R.....	B-15	IE364FHB06.....	Q-12
HO401422.....	K-25	HOLSD-#3.....	C-78	HU405-R.....	B-15	IE370FH.....	Q-12
HO401429.....	K-25	HON-LS.....	C-78	HU406-R.....	B-15	IE535C.....	M-74
HO401434.....	K-25	HP-190.....	M-131	HU601-26.....	B-15	IE74761.....	Q-12
HO401437.....	K-25	HP200-1EAI-FS3100	J-12	HU604.....	B-15	IE75046.....	Q-12
HO401440.....	K-25	HPR-3.....	M-63	HU605.....	B-15	IGCC1.....	D-16
HO401446.....	K-24	HPR-6.....	M-63	HU609-N-6.....	B-15	IGCC12.....	D-16
HO401455.....	K-26	HQ2510D100TBHS..	L-5	HUS-12.....	A-63	IGCC2.....	D-16

PART INDEX

Part Number Index



Part #	Page	Part #	Page	Part #	Page	Part #	Page
IGCC34.....	D-16	J04-206.....	H-29	JB1236S.....	H-53	JB7510DSU34PVCB	
ILS2509.....	M-64	J295.....	K-66	JB1236T.....	H-53	G.....	H-49
ILS5006.....	M-64	J36-101.....	Q-24	JB1243C.....	K-12	JB7W500PVCBG.....	H-49
ILS5007.....	M-64	J36-300.....	J-20	JB1243I.....	K-12	JB7W510PVCBG.....	H-49
ILS5009.....	M-64	J40-005.....	Q-23	JB1246A.....	K-12	JB7W510UPVCBG..	H-49
INF165.....	M-126	J40-010.....	Q-23	JB1284P.....	I-25	JBX196.....	H-22
IPS14001.....	P-20	J40-040.....	Q-23	JB1320.....	Q-24	JBX204.....	H-22
IPS14006.....	P-20	J40-048.....	P-42	JB1356.....	Q-24	JBX206.....	H-22
IPS83764.....	I-46	J40-049.....	P-42	JB1367.....	K-12	JBX207.....	H-22
IPS83765.....	I-46	J40-150.....	I-28	JB1392RSS.....	H-7	JBX212.....	H-22
IPS83766.....	I-46	J40-151.....	I-28	JB1525.....	H-22	JC24B.....	K-89
IPS83767.....	I-46	J40-260.....	Q-9	JB1568.....	I-25	JC24S.....	K-89
IPS86694.....	B-21	J40-261.....	Q-9	JB1570.....	I-25	JC24S3V2D.....	K-89
IQP-120T.....	M-60	J40-263.....	Q-9	JB1570A.....	I-25	JKT3004.....	J-9
IQP-KUBE.....	M-61	J40-325.....	Q-23	JB1576.....	I-25	JO301-002.....	H-18
IR1794105.....	Q-6	J40-830.....	Q-73	JB1577.....	I-26	JOSS306.....	H-18
IR1794153.....	Q-6	J40-831.....	Q-73	JB1899A.....	Q-38	JP1320-BOX.....	G-191
IR1794159.....	Q-6	J43-310.....	Q-56	JB1899B.....	Q-38	JP1996-HH.....	F-39
IR2078108.....	Q-22	J44-150.....	Q-73	JB1921.....	Q-24	JP1996-MH.....	F-39
IR2078110.....	Q-22	J44-200.....	Q-73	JB250SS.....	H-20	JP1996-WG24.....	F-39
IR2078112.....	Q-22	J44-300.....	Q-73	JB3631.....	H-7	JP2375-PO3.....	E-25
IR2078218.....	Q-22	J44-400.....	Q-73	JB448.....	H-51	JP2375-PO4.....	E-25
IR2078307.....	Q-22	J45-010.....	Q-24	JB449.....	H-51	JP2375-Y.....	E-25
IR2078500.....	Q-22	J45-015.....	Q-23	JB450.....	H-51	JP2377-F.....	E-25
IR2078506.....	Q-22	JB-99.....	H-19	JB451.....	H-51	JP2377-H.....	E-25
IR2078510.....	Q-22	JB1003B.....	I-34	JB452.....	H-51	JP2700-25-6-EXT...	E-30
IR2078512.....	Q-22	JB1005F.....	I-34	JB453.....	H-51	JP2700-50-6-EXT...	E-30
IR2078601.....	Q-34	JB1008A.....	I-34	JB5450.....	H-51	JR0100.....	I-33
IR2078606.....	Q-34	JB1009A.....	I-34	JB5451.....	H-51	JRA030KS.....	J-8
IR2078608.....	Q-34	JB1009C.....	I-34	JB5452.....	H-51	JRC002CS.....	J-8
IR2078610.....	Q-34	JB1009D.....	I-34	JB5453.....	H-51	JRC006DS.....	J-8
IR2078612.....	Q-34	JB1010.....	I-34	JB726MR.....	H-7	JRC010DS.....	J-8
IR2078615.....	Q-34	JB1011A.....	I-34	JB745PVCBX.....	H-7	JRC012E.....	J-8
IR274001SM.....	Q-34	JB1013E.....	I-34	JB804PVCBG.....	H-48	JRC020DS.....	J-8
IR318015.....	Q-74	JB1022.....	I-34	JB8126.....	H-22	JU1623.....	I-45
IR3520071C.....	Q-73	JB1034.....	H-22	JB817PVCBG.....	H-48	JU660.....	O-8
IR4935705.....	Q-74	JB1034C.....	H-22	JB902DS34PVC.....	H-50	JU660B.....	O-8
IR60524.....	Q-74	JB1046.....	H-22	JBB196.....	H-22	JU662.....	O-8
IR88812.....	Q-74	JB1052A.....	I-29	JBB197.....	H-22	JU663.....	O-8
IR88814.....	Q-74	JB1110.....	I-34	JBB201.....	H-22	JU663A.....	O-8
IR88816.....	Q-74	JB1133D.....	H-21	JBB203.....	H-22	JU664.....	O-8
IR88820.....	Q-74	JB1134.....	H-21	JBB204.....	H-22	JU664A.....	O-8
IR88824.....	Q-74	JB1134H.....	H-21	JBC101.....	H-21	JU665.....	O-8
IR88898.....	Q-74	JB1152A.....	I-34	JBC102.....	H-21	JU665A.....	O-8
IRB3445.....	O-5	JB1167.....	Q-24	JBC102M.....	H-21	JU665B.....	O-8
IRB584.....	O-5	JB1169C.....	Q-23	JBC103.....	H-21	JU666.....	O-8
IS01470.....	F-6	JB1214A.....	K-12	JBC104.....	H-21	JU666A.....	O-8
IS05490.....	F-6	JB1215A.....	H-52	JBC110.....	H-21	JU667.....	O-8
IS08219.....	F-6	JB1227E.....	K-12	JBC111.....	H-21	JU669.....	O-8
IS2610WG.....	F-6	JB1228E.....	K-12	JBC112.....	H-21	JU669B.....	O-8
ISBI.....	F-4	JB1235B.....	K-12	JBC113.....	H-21	JU670.....	O-8
ISBIWC.....	F-4	JB1236.....	K-12	JBC119E.....	H-21	JU671.....	O-8
ISBV.....	F-5	JB1236A.....	H-53	JBC120E.....	H-21	JU671A.....	O-8
ISBVWC.....	F-4	JB1236B.....	H-53	JBC120M.....	H-21	JU672.....	O-8
ISC.....	N-27	JB1236C.....	H-53	JBC121E.....	H-21	JU672A.....	O-8
ISF201R.....	L-4	JB1236D.....	H-53	JBC122E.....	H-21	JU673.....	O-8
ISFWD1.....	F-5	JB1236E.....	H-53	JBC126.....	H-21	JU673C.....	O-8
ISFWD2.....	F-5	JB1236F.....	H-53	JBC128.....	H-21	JU674.....	O-8
ISH770SS.....	L-3	JB1236G.....	H-53	JBC129.....	H-21	JU675A.....	O-8
ISHOT1.....	L-3	JB1236H.....	H-53	JBC130.....	H-21	JU676.....	O-8
ISO-18.....	M-63	JB1236I.....	H-53	JBC131.....	H-21	JU677.....	O-8
ISO-2.....	M-63	JB1236K.....	H-53	JBD550.....	H-7	JU678.....	O-8
ISSPD-EVO.....	F-4	JB1236M.....	H-53	JBD551.....	H-7	JU679.....	O-8
ITWC1.60.....	B-30	JB1236O.....	H-53	JBPB04-N.....	P-24	JU680.....	O-8
J-35.....	H-18	JB1236P.....	H-53	JB750034PVCBG...	H-49	JV-35-T.....	H-19
J-35-BLA-1-1/2.....	H-18	JB1236Q.....	H-53	JB7510DS34PVCBG	H-49	K-2-CT.....	I-4
J04-105.....	H-29	JB1236R.....	H-53			K-23322-3H.....	F-12

PART INDEX

Part #	Page	Part #	Page	Part #	Page	Part #	Page
K-23322-4H.....	F-12	K1123LAWH.....	F-116	K13056CP.....	G-115	K1893CVS.....	F-23
K-3-CT.....	I-4	K1123RAWH.....	F-116	K131323ACP.....	G-56	K1894CCP.....	F-23
K-3-DT.....	I-4	K1123WH.....	F-116	K131323BCP.....	G-56	K1895CBN.....	F-23
K-352-C.....	I-4	K11274BN.....	G-69	K13377WH.....	F-113	K1895CVS.....	F-23
K-352-H.....	I-4	K11274CP.....	G-69	K1357RAWH.....	F-112	K19024WH.....	F-51
K-4160.....	G-163	K11275BN.....	G-69	K1357WH.....	F-112	K190341WH.....	F-51
K-4161.....	G-163	K11277BN.....	G-69	K13715ACP.....	G-115	K19047WH.....	F-53
K-4163.....	G-163	K1127LWH.....	F-115	K13770CP.....	G-61	K194AT-48.....	M-104
K-453-C.....	I-4	K1127RWH.....	F-115	K13774CP.....	G-61	K1974WH.....	F-117
K-453-H.....	I-4	K11280BN.....	G-69	K13816CP.....	G-115	K19AT-18.....	M-104
K-5120.....	G-163	K1130WH.....	F-114	K13864CP.....	H-19	K19AT-24.....	M-104
K-5121.....	G-163	K11344WH.....	F-114	K13960CP.....	G-115	K19AT-30.....	M-104
K001107.....	K-76	K11352BN.....	F-6	K139PB.....	G-47	K19AT-36.....	M-104
K10124CP.....	G-64	K11352BV.....	F-6	K144024ABN.....	G-57	K2005WH.....	F-59
K102154BN.....	G-54	K1136WH.....	F-114	K144024BN.....	G-57	K2006WH.....	F-59
K102154CP.....	G-54	K11370CP.....	G-68	K144064BN.....	G-57	K2007WH.....	F-59
K102174CP.....	G-54	K11371BN.....	G-68	K144064CP.....	G-57	K2019WH.....	F-52
K102704BN.....	G-54	K11371CP.....	G-68	K14425CP.....	G-63	K20284WH.....	F-52
K102704G.....	G-54	K11372BN.....	G-68	K14436CP.....	G-70	K20288WH.....	F-52
K102724ABN.....	G-54	K11374BN.....	G-68	K14441BN.....	G-70	K2030WH.....	F-59
K102724ACP.....	G-54	K11374CP.....	G-68	K14443BN.....	G-70	K2031WH.....	F-59
K102724BN.....	G-54	K11375BN.....	G-69	K14444BN.....	G-70	K2032AL.....	F-59
K102724CP.....	G-54	K11377BN.....	G-69	K14444CP.....	G-70	K2032WH.....	F-59
K102724G.....	G-54	K11377CP.....	G-69	K14452CP.....	G-70	K20354WH.....	F-60
K102804CP.....	G-63	K11413CP.....	G-67	K14456CP.....	G-70	K20358WH.....	F-60
K10282BN.....	G-63	K11414CP.....	G-67	K14459CP.....	G-70	K2053WH.....	F-60
K10282CP.....	G-63	K11415CP.....	G-67	K146WH.....	G-67	K2057WH.....	F-60
K10282PB.....	G-63	K11416CP.....	G-67	K1491BI.....	F-113	K20758WH.....	F-55
K10284BN.....	G-63	K1142WH.....	F-115	K15135CP.....	G-62	K21961WH.....	F-55
K10284CP.....	G-63	K1146WH.....	F-112	K15136CP.....	G-62	K21964BB.....	F-55
K10284PB.....	G-63	K1147WH.....	F-115	K15138CP.....	G-62	K21964BI.....	F-55
K10286BN.....	G-63	K1148WH.....	F-112	K15160BI.....	G-151	K21964WH.....	F-55
K10286CP.....	G-63	K1154WH.....	F-112	K15160BN.....	G-151	K21968WH.....	F-55
K10412CP.....	G-152	K1159WH.....	F-116	K15160CP.....	G-151	K2200AL.....	F-53
K10415BN.....	G-152	K1160LAWH.....	F-113	K15160WH.....	G-151	K22024WH.....	F-53
K10415CP.....	G-152	K1163WH.....	F-116	K15171FCP.....	G-151	K2209BB.....	F-56
K10416BN.....	G-152	K1165WH.....	F-116	K15173FCP.....	G-151	K2209BI.....	F-56
K10416CP.....	G-152	K11748K.....	G-72	K15182FCP.....	G-49	K2209WH.....	F-56
K10430BN.....	G-153	K1184BI.....	F-116	K15199FCP.....	G-59	K2210AL.....	F-56
K10430CP.....	G-153	K1184LABI.....	F-116	K152414CP.....	G-49	K2210BB.....	F-56
K10433BN.....	G-153	K1184LAWH.....	F-116	K152614CP.....	G-49	K2210BI.....	F-56
K10433BV.....	G-153	K1184RABI.....	F-116	K152614G.....	G-49	K2210G9.....	F-56
K10433CP.....	G-153	K1184RAWH.....	F-116	K152714CP.....	G-155	K2210WH.....	F-56
K10433VS.....	G-153	K1184WH.....	F-116	K15592FCP.....	G-59	K2211GWH.....	F-56
K10550BN.....	G-67	K11935UCP.....	G-155	K15597F5CP.....	G-59	K2211WH.....	F-56
K10551BN.....	G-67	K12001BN.....	G-53	K15996BN.....	G-62	K2214BI.....	F-57
K10551CP.....	G-67	K12002BI.....	G-53	K15996CP.....	G-62	K2214WH.....	F-57
K10554BN.....	G-67	K12153CP.....	G-68	K160104CP.....	G-61	K2215BI.....	F-57
K10554BV.....	G-67	K12157BN.....	G-68	K160122CP.....	G-61	K2215WH.....	F-57
K10554CP.....	G-67	K12157CP.....	G-68	K160123CP.....	G-61	K2219BI.....	F-57
K10555BN.....	G-68	K12171CP.....	G-152	K160124CP.....	G-61	K2220WH.....	F-55
K10557BN.....	G-68	K12172PB.....	G-152	K160125CP.....	G-61	K22218BI.....	F-52
K10557BV.....	G-68	K12175BN.....	G-152	K160704CP.....	G-61	K22228BI.....	F-52
K10557CP.....	G-68	K12176CP.....	G-152	K161024PB.....	G-57	K2223BI.....	F-52
K105774BN.....	G-48	K12177BN.....	G-152	K161094ACP.....	G-154	K22394WH.....	F-49
K105774CP.....	G-48	K12182BN.....	G-52	K161094CP.....	G-154	K22398BI.....	F-49
K105774PCP.....	G-48	K12183CP.....	G-52	K16133CP.....	G-64	K22398WH.....	F-49
K105794BN.....	G-48	K12185BN.....	G-152	K162324SN.....	G-56	K22414WH.....	F-54
K105794CP.....	G-48	K122654BN.....	G-52	K1723WH.....	F-58	K22418WH.....	F-54
K105794PCP.....	G-48	K122654CP.....	G-52	K1728WH.....	F-58	K22598WH.....	F-49
K10591BN.....	G-62	K12634WH.....	F-60	K1729WH.....	F-58	K2267BI.....	F-49
K10956CP.....	G-116	K12636WH.....	F-60	K17492BN.....	G-62	K2267WH.....	F-49
K11000BI.....	G-49	K12643WH.....	F-59	K17492CP.....	G-62	K22698WH.....	F-49
K11000WH.....	G-49	K12781WH.....	F-59	K17493BN.....	G-62	K22874WH.....	F-51
K11010BI.....	G-59	K12793WH.....	F-64	K17493CP.....	G-62	K22878BI.....	F-51
K11010WH.....	G-59	K1284WH.....	F-117	K1814P.....	I-29	K22878WH.....	F-51
K110764CP.....	G-47	K12867WH.....	F-64	K1893CBN.....	F-23	K2288BI.....	F-51

PART INDEX

Part Number Index



Part #	Page	Part #	Page	Part #	Page	Part #	Page
K2288WH.....	F-51	K3200WH.....	F-48	K409K.....	G-72	K4438WH.....	F-88
K2292WH.....	F-54	K3260-1.....	F-33	K410K.....	G-71	K4441WH.....	F-92
K22938WH.....	F-52	K32603.....	F-33	K4166BI.....	F-87	K4442WH.....	I-36
K22958BI.....	F-51	K3278.....	F-23	K4166WH.....	F-87	K444CP.....	G-66
K22958WH.....	F-51	K3291WH.....	F-54	K4197BI.....	F-93	K4450CWH.....	F-97
K22968WH.....	F-52	K3323BI.....	F-86	K4197WH.....	F-93	K4460CWH.....	F-97
K2297WH.....	F-57	K3323WH.....	F-86	K4198BB.....	F-93	K4467BI.....	F-89, F-93
K2298WH.....	F-54	K3330.....	F-29	K4198BI.....	F-93, F-94	K4467WH.....	F-89, F-93
K23148WH.....	F-52	K3331.....	F-29	K4198WH.....	F-93	K4468BB.....	F-94
K23278WH.....	F-51	K3333.....	F-29	K4199BI.....	F-88	K4468BI.....	F-94
K2328WH.....	F-51	K3335.....	F-29	K4199WH.....	F-88	K4468RAWH.....	F-94
K2336BB.....	F-56	K3341.....	F-28	K4258WH.....	F-89	K4468WH.....	F-94
K2336BI.....	F-56	K33464.....	F-28	K4302WH.....	F-96	K4472WH.....	F-88
K2336WH.....	F-56	K33492.....	F-32	K4303AL.....	F-98	K4474WH.....	F-90
K23374WH.....	F-55	K3355.....	F-29	K4303WH.....	F-98	K4484WH.....	F-89, F-95, F-98
K23378WH.....	F-55	K33614.....	F-28	K4304AL.....	F-89	K449CP.....	G-66
K2339BI.....	F-57	K33632NA.....	F-32	K4304BI.....	F-89	K4544SBN.....	G-56
K2339WH.....	F-57	K33633.....	F-32	K4304WH.....	F-89	K4544VBN.....	G-56
K23404WH.....	F-50	K33693.....	F-28	K4306WH.....	F-90	K4544VBV.....	G-56
K23408WH.....	F-50	K33694.....	F-28	K4308WH.....	F-88	K4544VCP.....	G-56
K23458WH.....	F-49	K33733.....	F-31	K4309AL.....	F-87	K4607BI.....	F-92
K2346WH.....	F-50	K33734.....	F-31	K4309BI.....	F-87	K4607WH.....	F-92
K2348WH.....	F-50	K3386AL.....	F-85	K4309WH.....	F-87	K4615BRBI.....	F-72
K2350AL.....	F-56	K3386BI.....	F-85	K4317BI.....	F-92	K4615BRWH.....	F-72
K2350WH.....	F-56	K3386WH.....	F-85	K4317WH.....	F-92	K4615CPBB.....	F-72
K2357WH.....	F-50	K3393WH.....	F-85	K4321WH.....	F-97	K4615CPBI.....	F-72
K23584WH.....	F-50	K3466AL.....	F-85	K4322WH.....	F-91	K4615CPWH.....	F-72
K23588WH.....	F-50	K3466BI.....	F-85	K4325WH.....	F-96	K4636BB.....	F-71
K23638WH.....	F-50	K3466WH.....	F-85	K4327BI.....	F-95	K4636BI.....	F-71
K2364WH.....	F-50	K3488BI.....	F-84	K4327WH.....	F-95	K4636G9.....	F-71
K2449F2.....	F-8	K3488WH.....	F-84	K4330BI.....	F-97	K4636IG.....	F-71
K258WH.....	G-47	K349CP.....	G-67	K4330LWH.....	F-97	K4636K4.....	F-71
K2604F69.....	F-8	K352CP.....	G-63	K4330WH.....	F-97	K4636WH.....	F-71
K2607F69.....	F-8	K355BN.....	G-63	K4347BI.....	F-87	K4639AL.....	F-71
K26998WH.....	F-53	K355CP.....	G-63	K4347WH.....	F-87	K4639BB.....	F-71
K27.....	H-5	K361BV.....	G-68	K4350WH.....	F-98	K4639BI.....	F-71
K2766WH.....	F-48	K361CP.....	G-68	K4353WH.....	F-92	K4639G9.....	F-71
K2805WH.....	F-48	K3639BI.....	F-84	K4356WH.....	F-86	K4639WH.....	F-71
K2809BPB.....	G-47	K3639WH.....	F-84	K4368LWH.....	F-96	K4641WH.....	F-91
K2824WH.....	F-47	K363BV.....	G-68	K4368WH.....	F-96	K4642WH.....	F-91
K2832BI.....	F-47	K3671.....	F-32	K4373WH.....	F-89	K4645AL.....	F-89, F-98
K2832WH.....	F-47	K3672.....	F-28	K4380BI.....	F-90, F-91	K4645BI.....	F-95
K2833BI.....	F-46	K3810WH.....	F-86	K4380WH.....	F-90, F-91	K4645RAWH.....	F-89, F-95, F-98
K2833WH.....	F-46	K3812WH.....	F-84	K4386WH.....	F-95	K4645WH.....	F-89, F-95, F-98
K2838WH.....	F-47	K3813WH.....	F-85	k4387BI.....	F-91	K4647WH.....	F-73
K2882WH.....	F-58	K38201.....	F-30	K4387WH.....	F-91	K4652BI.....	F-72
K28954WH.....	F-47	K38203.....	F-30	K438K.....	G-71	K4659WH.....	F-71
K29054BI.....	F-46	K38204.....	F-30	K4396WH.....	F-95	K4662BB.....	F-72
K29054WH.....	F-46	K38211.....	F-29	K4397BI.....	F-88	K4663BI.....	F-72
K29058BI.....	F-46	K38213.....	F-29	K4397WH.....	F-88	K4670CBI.....	F-74
K29058WH.....	F-46	K38214.....	F-29	K4398WH.....	F-95	K4679CAWH.....	F-74
K29064WH.....	F-46	K38221.....	F-30	K4403WH.....	F-89	K4684AL.....	F-72
K2971KS.....	G-71	K38224.....	F-30	K4405WH.....	F-96	K4684BI.....	F-72
K2972KS.....	G-73	K38233.....	F-30	K4418AL.....	F-87	K4684MS.....	F-72
K2977K.....	G-72	K38234.....	F-30	K4418BI.....	F-87	K4688AL.....	F-71
K29798WH.....	F-58	K3828BI.....	F-84	K4418RAWH.....	F-87	K4688BI.....	F-71
K300K.....	G-73	K3828WH.....	F-84	K4418WH.....	F-87	K4688WH.....	F-71
K301K.....	G-73	K38402.....	F-30	K4419WH.....	F-91	K4694WH.....	F-73
K302K.....	G-71	K3899.....	F-28	K4421WH.....	F-87	K4712TBI.....	F-73
K304K.....	G-71	K3936.....	F-31	K4431WH.....	F-86	K4712TWH.....	F-73
K304KS.....	G-72	K393N4BN.....	G-51	K4433BI.....	F-90, F-91	K4716TBI.....	F-73
K3073.....	F-8	K393N4BRZ.....	G-51	K4433WH.....	F-90, F-91	K4731CWH.....	F-74
K307K.....	G-73	K393N4CP.....	G-51	K4434BI.....	F-90, F-91	K4731SCWH.....	F-74
K3104MBV.....	G-53	K3944BN.....	G-51	K4434WH.....	F-90, F-91	K4732BI.....	F-73
K3104MCP.....	G-53	K3944BV.....	G-51	K4436BI.....	F-93	K4732WH.....	F-73
K3171.....	F-29	K3944CP.....	G-51	K4436WH.....	F-88, F-93		
K3183.....	F-29	K3944PB.....	G-51	K4438BI.....	F-88		

PART INDEX

Part #	Page	Part #	Page	Part #	Page	Part #	Page
K4733WH.....	F-72	K6016RST.....	F-22	K721WH.....	F-114	K8803CP.....	H-19
K4748WH.....	F-73	K6056ST.....	F-22	K722WH.....	F-114	K8803WH.....	H-19
K4774AL.....	F-71	K6057ST.....	F-22	K72722BZ.....	H-8	K8804AL.....	H-19
K4774BI.....	F-71	K6061ST.....	F-22	K7272BN.....	H-8	K8804BB.....	H-19
K4774WH.....	F-71	K6062.....	F-22	K7272CP.....	H-8	K8813CP.....	H-19
K4799BI.....	F-117	K6063ST.....	F-22	K728K.....	G-72	K8820CP.....	H-19
K4799WH.....	F-92	K6066ST.....	F-22	K7303KCP.....	G-60	K8880BC.....	G-67
K4841WH.....	F-93	K6169ST.....	F-22	K73045ACP.....	G-60	K8892RP.....	G-184
K484BN.....	I-37	K6197ST.....	F-22	K7304KCP.....	G-60	K8905RP.....	G-185
K484CP.....	I-37	K6227C11CP.....	G-153	K73055ACP.....	G-60	K8906CP.....	G-185
K485BN.....	G-69	K6331VS.....	G-151	K73095ACP.....	G-185	K8907RP.....	G-185
K486BN.....	G-69	K647VS.....	G-153	K7351CP.....	G-62	K8924CP.....	G-185
K487BN.....	G-69	K6521ST.....	F-22	K7351PB.....	G-62	K8924RP.....	G-185
K4899BI.....	F-93	K65344UBI.....	F-26	K7395CP.....	G-64	K8935NA.....	F-64
K4899WH.....	F-92	K65344UWH.....	F-26	K7396CP.....	G-64	K8940.....	F-63
K4904ETWH.....	F-99	K65464UWH.....	F-25	K7397BN.....	G-64	K9018BN.....	H-44
K490BN.....	G-70	K6565WH.....	F-32	K7397CP.....	G-64	K9018CP.....	H-44
K4920TWH.....	F-99	K65735UWH.....	F-24	K7397G.....	G-64	K9110VS.....	H-22
K492BN.....	G-70	K6584BI.....	F-26	K7397PB.....	G-64	K9115CP.....	H-19
K4972ETWH.....	F-100	K6584WH.....	F-26	K74012ACP.....	G-60	K9132CP.....	H-15
K4989TWH.....	F-100	K6585BI.....	F-26	K7402ACP.....	G-60	K91362BZ.....	H-16
K50-23322-4H.....	F-12	K6585WH.....	F-26	K7404KCP.....	G-60	K9136BN.....	H-16
K5016ERWH.....	F-99	K6589UBB.....	F-31	K7437KCP.....	G-60	K9136BV.....	H-16
K5016ETWH.....	F-100	K6589UBI.....	F-31	K74432ACP.....	G-60	K9136CP.....	H-16
K5024TWH.....	F-99	K6589UWH.....	F-31	K7443KCP.....	G-60	K9142CP.....	H-19
K505BI.....	F-113	K6625WH.....	F-27	K7637BN.....	H-25	K9146CP.....	H-19
K505WH.....	F-113	K66262WH.....	F-27	K7827KCP.....	G-154	K9161.....	H-63
K506BI.....	F-113	K66264WH.....	F-27	K78554CP.....	G-185	K9183.....	H-63
K506WH.....	F-113	K66266UAL.....	F-27	K8002BN.....	G-64	K9379BN.....	I-37
K528K.....	G-74	K66266UBI.....	F-27	K8002BV.....	G-64	K9386LBN.....	I-37
K5807.....	F-23	K66266UFD.....	F-27	K8002CP.....	G-64	K9386LBRZ.....	I-37
K58184WH.....	F-26	K66266UKA.....	F-27	K8003BN.....	G-64	K9404LBN.....	I-37
K5838AL.....	F-25	K66266UWH.....	F-27	K8003BV.....	G-64	K9404LBV.....	I-37
K5838BB.....	F-25	K6672.....	F-63	K8003CP.....	G-64	K9404LPB.....	I-37
K5838BI.....	F-25	K6673.....	F-63	K80404ACP.....	G-60	K9424BN.....	G-58
K5838WH.....	F-25	K6676WH.....	F-64	K8501BN.....	G-65	K9424CP.....	G-58
K58463BI.....	F-24	K6710WH.....	F-63	K8501CP.....	G-65	K9433BN.....	G-70
K58463WH.....	F-24	K6714WH.....	F-63	K8501PB.....	G-65	K9437BN.....	I-37
K58464AL.....	F-24	K6716WH.....	F-63	K8502BN.....	G-65	K9439BN.....	I-37
K58464BB.....	F-24	K6719WH.....	F-63	K8502BV.....	G-65	K9439BRZ.....	I-37
K58464BI.....	F-24	K682K.....	G-73	K8502CP.....	G-65	K9439BV.....	I-37
K58464WH.....	F-24	K6841CP.....	G-73	K8509BN.....	G-65	K9439PB.....	I-37
K58465UAL.....	F-24	K6841SN.....	G-73	K850WH.....	F-114	K9439SN.....	I-37
K58465UBB.....	F-24	K6855CP.....	G-63	K8515BN.....	G-66	K9440LBN.....	I-37
K58465UBI.....	F-24	K6880CP.....	F-49	K8515CP.....	G-65	K9446CP.....	I-36
K58465UWH.....	F-24	K690BN.....	G-154	K8516BN.....	G-66	K9453PB.....	I-37
K58482UBI.....	F-31	K690BRZ.....	G-154	K8516CP.....	G-66	K9462AF.....	I-37
K58482UWH.....	F-31	K690VS.....	G-154	K8517BN.....	G-66	K9462BN.....	I-36
K58633BI.....	F-24	K692G.....	G-151	K8517BV.....	G-66	K9466L2BZ.....	I-36
K58645UWH.....	F-25	K7114CP.....	H-12	K8524CP.....	G-66	K9466LBN.....	I-36
K59314UBI.....	F-26	K7124ACP.....	H-13	K8549BN.....	G-65	K9466LBV.....	I-36
K59314UWH.....	F-26	K7126CP.....	H-13	K8549CP.....	G-65	K9466LPB.....	I-36
K59324BB.....	F-25	K7127BN.....	H-12	K8549PB.....	G-65	K9470-L-PB.....	I-36
K59324BI.....	F-25	K7147-AF-AF.....	H-8	K8593BN.....	G-66	K9470LBN.....	I-36
K59324WH.....	F-25	K714BI.....	F-115	K8593CP.....	G-66	K9477BN.....	I-37
K59484WH.....	F-25	K714WH.....	F-115	K875WH.....	F-117	K9477PB.....	I-37
K59643BB.....	F-27	K715AL.....	F-115	K8761CP.....	G-155	K9513BN.....	G-66
K59643WH.....	F-27	K715BI.....	F-115	K8762CP.....	G-154	K9513CP.....	G-66
K596VS.....	G-153	K715WH.....	F-115	K876WH.....	F-117	K9514BN.....	G-66
K6000BI.....	F-22	K7160AFCP.....	H-8	K8801BN.....	H-19	K9514BV.....	G-66
K6000WH.....	F-22	K7161AFBN.....	H-8	K8801BRZ.....	H-19	K9514CP.....	G-66
K6001AL.....	F-23	K7161AFCP.....	H-8	K8801BV.....	H-19	K9516BN.....	G-66
K6001BB.....	F-23	K7169AFCP.....	H-8	K8801CP.....	H-19	K973BN.....	G-64
K6001BI.....	F-23	K716BI.....	F-115	K8801SN.....	H-19	K973CP.....	G-64
K6001WH.....	F-23	K716WH.....	F-115	K8801VS.....	H-19	K976CP.....	G-64
K60151BB.....	F-32	K7219CP.....	H-9	K8803AL.....	H-19	KBN081.....	K-5
K60152BI.....	F-32	K721BI.....	F-114	K8803BB.....	H-19	KBN106.....	K-5

PART INDEX

Part Number Index



PART INDEX

Part #	Page	Part #	Page	Part #	Page	Part #	Page
KBN151.....	K-5	KT156134CP.....	G-50	KW900W.8.....	C-52	LA1572420-WH.....	F-119
KBN211.....	K-5	KT156134G.....	G-50	KY12PTB.....	P-26	LA1603BFSD-LGB-L	
KBN286.....	K-5	KT156214CP.....	G-50	KYG58.....	P-14	FS-WH.....	F-128
KBN400.....	K-4	KT156217CP.....	G-50	KYGLB.....	P-14	LA1603BFSD-LGB-R	
KBN501.....	K-4	KT161154ABN.....	G-58	KYPT.....	P-26	FS-WH.....	F-128
KCBCLC3026FS.....	F-8	KT161164CP.....	G-58	KYQT.....	P-26	LA1603COSL-WH....	F-133
KDRED1513.....	M-121	KT197BN.....	G-52	L-6162.....	G-95	LA1603COSR-WH....	F-133
KDT121212.....	M-121	KT197CP.....	G-52	L-6182.....	G-95	LA1603CSTR-WH....	F-134
KE125A.2.....	C-73	KT211WUL.112.....	N-23	L-7222.....	G-95	LA1603CTGN-WH....	F-134
KE125A.212.....	C-73	KT211WUL.114.....	N-23	L-7242.....	G-95	LA1603SGM-BI.....	F-136
KE125A.3.....	C-73	KT211WUL.2.....	N-23	L-7242-BN.....	G-95	LA1603SGM-WH....	F-136
KE125A.4.....	C-73	KT3094MCP.....	G-53	L1-04.....	P-13	LA1603STCL-WH....	F-134
KE125A.6.....	C-73	KT3134MCP.....	G-53	L1-12.....	P-13	LA1603STCR-WH....	F-134
KE125A.8.....	C-73	KT3144MSN.....	G-54	L1015-8.....	A-197	LA1623BFSTD-ANSI-	
KE250A.2.....	C-73	KT3954BV.....	G-51	L11.....	B-9	LFS-WH.....	F-128
KE250A.212.....	C-73	KT3954CP.....	G-51	L16015.....	A-197	LA1623BFSTD-ANSI-	
KE250A.4.....	C-73	KT3964BN.....	G-51	L20.....	B-9	RFS-WH.....	F-128
KEB.1.....	C-74	KT3964CP.....	G-51	L22.....	B-13	LA16BP.....	I-38
KEB.112.....	C-74	KT3974BN.....	G-51	L30-08A.....	C-68	LA2001BP.....	I-38
KEB.114.....	C-74	KT3974CP.....	G-51	L3015-6.....	A-198	LA2004BP.....	I-38
KEB.12.....	C-74	KT3984BN.....	G-51	L35FL1.....	Q-40	LA22101.....	P-34
KEB.2.....	C-74	KT3984CP.....	G-51	L4006A-1017.....	K-20	LA22104.....	P-34
KEB.212.....	C-74	KT3984PB.....	G-51	L4006E-1067.....	K-20	LA22107.....	P-34
KEB.3.....	C-74	KT403W.1.....	N-23	L4006E-1125.....	K-20	LA260030L-WH.....	F-118
KEB.34.....	C-74	KT403W.112.....	N-23	L4008E-1313.....	K-21	LA260030ML-WH....	F-118
KEF150.1.....	C-73	KT403W.114.....	N-23	L404F1060.....	K-22	LA260030MR-WH....	F-118
KEF150.112.....	C-73	KT403W.12.....	N-23	L56-027.....	I-28	LA260030R-WH....	F-118
KEF150.114.....	C-73	KT403W.2.....	N-23	L6006A-1145.....	K-20	LA260330L-WH.....	F-130
KEF150.2.....	C-73	KT403W.34.....	N-23	L6006C-1018.....	K-20	LA260330ML-WH....	F-131
KEF150.34.....	C-73	KT4624VBN.....	G-56	L6008A1242.....	K-21	LA260330MR-WH....	F-118
KIT30031.....	J-9	KT4624VCP.....	G-56	L6015-10.....	A-197	LA260330R-WH....	F-118
KJ-23322-3H.....	F-12	KT4634SBN.....	G-56	L65-001.....	I-28	LA260330L-WH.....	F-130
KK-5005.....	I-27	KT505-W8.112.....	C-24	L75-001.....	C-77	LA260330ML-WH....	F-131
KK-5006.....	I-27	KT505-W8.2.....	C-24	L75-002.....	C-77	LA260330MR-WH....	F-131
KO53410.....	I-24	KT65.14.....	N-23	L75-006.....	C-77	LA2603BSTMR-WH..	F-132
KO84499.....	I-36	KT65UL.1.....	N-23	L75-019.....	C-77	LA2603CTSL-WH....	F-129
KP156014SCP.....	G-50	KT65UL.12.....	N-23	L75-022.....	C-77	LA2603DTR-WH....	F-130
KP156034SCP.....	G-50	KT65UL.34.....	N-23	L75-024.....	C-77	LA2603OTM-WH....	F-118
KP156117CP.....	G-50	KT67UL.1.....	N-23	L75-081.....	C-77	LA2603SGL-WH....	F-131
KP304K.....	G-71	KT69104ACP.....	G-61	L75-091.....	C-77	LA2603SGML-BI....	F-131
KP304KSA.....	G-72	KT9494CP.....	G-58	L75-092.....	C-77	LA2603SGML-WH...	F-131
KRC32.....	P-7	KT9504CP.....	G-58	L8148A1017.....	K-21	LA2603SGMR-BI....	F-131
KSDB3322.....	F-34	KT9544CP.....	G-59	L95-202.....	P-26	LA2603SGMR-WH...	F-131
KSDB3322BI.....	F-34	KTCR14C.....	H-34	LA11509.....	P-32	LA2603TWR-WH....	F-118
KT102744ABN.....	G-55	KTCR19C.....	H-34	LA12110.....	P-24	LA32898.....	P-13
KT102744BN.....	G-55	KTPR14C.....	H-34	LA12112.....	P-24	LA3860621-WH....	F-119
KT102744CP.....	G-55	KTPR19C.....	H-35	LA1363BFS-LGB-LF		LA3960620-BI.....	F-119
KT102764ABN.....	G-55	KTR10C.....	H-34	S-WH.....	F-127	LA4020.....	I-38
KT102764ACP.....	G-55	KTR12C.....	H-34	LA1363BFS-LGB-RF		LA42009.....	P-24
KT102764BN.....	G-55	KTR15C.....	H-34	S-WH.....	F-127	LA42019.....	P-24
KT102764CP.....	G-55	KTR17C.....	H-34	LA1363BFSC-LGB-L		LA42049.....	P-24
KT102774ABN.....	G-55	KTR19C.....	H-34	FS-WH.....	F-127	LA52P.....	I-38
KT102774CP.....	G-55	KURF0150.....	Q-81	LA1363BFSC-LGB-R		LA54BP.....	I-38
KT102784BN.....	G-55	KURF0200.....	Q-81	FS-WH.....	F-127	LA57.....	I-38
KT102904ABN.....	G-55	KURF0400.....	Q-81	LA1363BFSC-RO-W		LA6030BFSC-LGB-R	
KT102904CP.....	G-55	KURVF0150.....	Q-81	H.....	F-127	FS-WH.....	F-129
KT103044MCP.....	G-53	KURVF0200.....	Q-81	LA1363C-WH.....	F-134	LA6036SGRWP-WH..	F-132
KT105834BN.....	G-48	KURVF0300.....	Q-81	LA1363CM-WH.....	F-133	LA60ACTSL-BI.....	F-129
KT105834CP.....	G-48	KV210FP-08.....	C-34	LA1423C-WH.....	F-135	LA7236STL-WH....	F-132
KT105844CP.....	G-48	KV210FP-12.....	C-34	LA1483CST-WH....	F-135	LA93-8.....	Q-24
KT105854CP.....	G-48	KV210FP-16.....	C-34	LA1483OSL-BI.....	F-135	LA9560620-WH....	F-119
KT109444CP.....	G-58	KV210FP-20.....	C-34	LA1483OSL-WH....	F-135	LA96143.....	Q-8
KT120074CP.....	G-52	KV210FP-24.....	C-34	LA1483OSR-BI.....	F-135	LA96820.....	Q-8
KT120144CP.....	G-52	KV210FP-32.....	C-34	LA1483OSR-WH....	F-135	LA96821.....	Q-8
KT144234CP.....	G-57	KW900W.10.....	C-52	LA1483SGM-WH....	F-136	LA96822.....	Q-8
KT152014CP.....	G-50	KW900W.4.....	C-52	LA1483STTL-WH....	F-133	LAF1604P-GB-RFS-	
KT156014CP.....	G-50	KW900W.6.....	C-52	FS-WH.....	F-127	WH.....	F-128
						LAQSICM325H.....	M-103
						LC2000-3-212.....	C-44

Part #	Page	Part #	Page	Part #	Page	Part #	Page
LC2000-3-3.....	C-44	LF4711000.....	A-157, K-83	LG554530.....	M-59	LO30512.....	P-6
LC2000-3-4.....	C-44	LF4815050.....	A-158	LG555502.....	K-77	LO30513.....	P-6
LC2000-3-6.....	C-44	LF4817575.....	A-158	LG599065.....	M-61	LO30556.....	P-25
LCC150.....	N-14	LF4821010.....	A-158	LG599123.....	M-61	LO30561.....	P-25
LCC200.....	N-14	LF4855038.....	A-158	LGB-9SNG.....	K-15	LO51002.....	P-14
LCC300.....	N-14	LF4865038.....	A-158	LHB08100081.....	K-48	LO51005.....	P-14
LCC400.....	N-14	LF5.....	B-28	LHB08100085.....	K-48	LO51006.....	P-14
LCI300.....	N-12	LF6.....	B-28	LHB08260001.....	K-48	LO51007.....	P-14
LCI305.....	N-12	LFWP10B-0808PB...	A-161	LI02X93.....	P-36	LPY-B.....	P-27
LCI320.....	N-12	LFWP10B-1212PB...	A-161	LI1100.1.....	Q-3	LR15172.....	F-19
LCU-20S.....	K-75	LFWP10B-1616PB...	A-161	LI1100.2.....	Q-3	LR15173.....	F-19
LD2000-3.2.....	C-44	LFWP11B-0808PB...	A-161	LI1500.1.....	Q-3	LR17203.....	F-19
LD2000-3.212.....	C-44	LFWP11B-1212PB...	A-161	LI1500.112.....	Q-3	LR19182.....	F-19
LD2000-3.3.....	C-44	LFWP11B-1616PB...	A-161	LI1500.12.....	Q-3	LR19183.....	F-19
LD2000-3.4.....	C-44	LFWP12B-0808PB...	A-161	LI1500.2.....	Q-3	LR19193.....	F-19
LD2000-3.5.....	C-44	LFWP12B-0812PB...	A-161	LI1500.212.....	Q-3	LR22193.....	F-19
LD2000-3.6.....	C-44	LFWP12B-1212PB...	A-161	LI1500.3.....	Q-3	LR22194.....	F-19
LD2000-3.8.....	C-44	LFWP12B-1216PB...	A-161	LI21365.....	P-36	LR22223.....	F-19
LD2000-5.10.....	C-44	LFWP12B-1612PB...	A-161	LI21471.....	P-36	LR24.....	E-30
LD2000-5.12.....	C-44	LFWP12B-1616PB...	A-161	LI21472.....	P-36	LR25213.....	F-19
LD2000-5.6.....	C-44	LFWP13B-0808PB...	A-161	LI21473.....	P-36	LR25221.....	F-19
LD2000-5.8.....	C-44	LFWP13B-0812PB...	A-161	LI21702.....	P-36	LR25223.....	F-19
LD2100-3.212.....	C-45	LFWP13B-1212PB...	A-161	LI21867.....	P-37	LR25224.....	F-19
LD2100-3.3.....	C-45	LFWP13B-1616PB...	A-161	LI21868.....	P-37	LR29183.....	F-16
LD2100-3.4.....	C-45	LFWP15B-0808PB...	A-161	LI22550.....	P-36	LR33193.....	F-16
LE170.....	G-76	LFWP15B-1208PB...	A-161	LI22604.....	P-37	LR33194.....	F-16
LE270.....	G-76	LFWP15B-1212PB...	A-161	LI300.....	Q-3	LR33213.....	F-16
LE370.....	G-76	LFWP15B-1612PB...	A-161	LI30X37.....	P-36	LR33214.....	F-16
LE41A.....	K-75	LFWP15B-1616PB...	A-161	LI30X63.....	P-36	LR33223.....	F-16
LE51A.....	K-75	LFWP18B-080812PB	A-162	LI501F12.....	P-37	LR33224.....	F-16
LEEWRAP.....	B-33	LFWP18B-08PB.....	A-162	LI505L00.....	P-37	LR37223.....	F-16
LELV981RF.....	G-77	LFWP18B-120808PB	A-162	LI790F34.....	P-37	LR37224.....	F-16
LEXL150RF.....	G-77	LFWP18B-120812PB	A-162	LI790F37.....	P-37	LRAD1522553.....	F-19
LEXL82RF.....	G-77	LFWP18B-121208PB	A-162	LIQJ28.....	P-37	LRAD17223.....	F-19
LF112.....	B-28	LFWP18B-121216PB	A-162	LJF1501.....	A-55	LRAD1918553.....	F-19
LF2.....	B-28	LFWP18B-12PB.....	A-162	LJF150112.....	A-55	LRAD1919653.....	F-19
LF2865050.....	A-157	LFWP18B-161212PB	A-162	LJF1502.....	A-55	LRAD2219553.....	F-19
LF2885050.....	A-157	LFWP18B-161608PB	A-162	LJF150212.....	A-55	LRAD2222652.....	F-19
LF3.....	B-28	LFWP18B-161612PB	A-162	LJF1503.....	A-55	LRAD2522553.....	F-19
LF4.....	B-28	LFWP18B-16PB.....	A-162	LJF1504.....	A-55	LRAD3322603.....	F-16
LF4235038.....	A-157	LFWP19B-08PB.....	A-162	LJF1508.....	A-55	LS1183850.....	M-72
LF4235050.....	A-157	LFWP19B-1212PB...	A-162	LK 1110.....	G-148	LS121434100.....	M-72
LF45.3.....	B-28	LFWP19B-16PB.....	A-162	LK-350.....	F-20	LS2232.....	M-70
LF4501010.....	A-158	LFWP20B-0808PB...	A-162	LK174.....	F-20	LS2240.....	M-70
LF4505050.....	A-158, K-84	LFWP20B-12PB.....	A-162	LK18.....	F-20	LS2832.....	M-70
LF4507575.....	A-158, K-84	LFWP21B-12PB.....	A-162	LK18B.....	F-20	LS2840.....	M-70
LF4511010.....	A-158, K-84	LFWP22B-12PB.....	A-162	LK24RT.....	F-20	LS343820.....	M-72
LF4511515.....	A-158, K-84	LFWP23B-08PB.....	A-162	LK35.....	F-20	LS343830.....	M-72
LF4512020.....	A-158, K-84	LFWP24B-08PB.....	A-162	LK35B.....	F-20	LS343840.....	M-72
LF4515050.....	A-158, K-84	LFWP24B-12PB.....	A-162	LK36.....	F-20	LS343850.....	M-72
LF4517575.....	A-158, K-84	LFWP24B-16PB.....	A-162	LK363.....	F-20	LS583820.....	M-72
LF4521010.....	A-158, K-84	LFWPAS-2PB.....	A-161	LK76.....	F-20	LS583825.....	M-72
LF4521515.....	A-158, K-84	LFWPBV-08.....	A-161	LK99.....	F-20	LS583834100.....	M-72
LF4522020.....	A-158, K-84	LFWPBV-12.....	A-161	LKAD18.....	F-20	LS583840.....	M-72
LF4525050.....	A-158, K-84	LFWPBV-16.....	A-161	LKAD35.....	F-20	LS583850.....	M-72
LF4525075.....	A-158, K-84	LG&ETESTER.....	A-142	LKADOS.....	F-20	LS783820.....	M-72
LF4527575.....	A-158, K-84	LG502203.....	K-77	LKAV4061LS.....	G-148	LS783830.....	M-72
LF4541010.....	A-157, K-83	LG505000.....	K-77	LKE4101.....	G-148	LS783840.....	M-72
LF4545050.....	A-157, K-83	LG505350.....	K-77	LKE4124F.....	G-148	LS783850.....	M-72
LF4547510.....	A-157	LG511700.....	K-77	LKWOBG1316SS....	F-19	LTN040 40.....	J-5
LF4547575.....	A-157, K-83	LG550521.....	M-59	LKWOBG1418SS....	F-19	LTR46226.....	F-17
LF4571010.....	A-158, K-84	LG551320.....	M-60	LM490-1.....	G-98	LTR5422106.....	F-17
LF4575050.....	A-158	LG553455.....	M-60	LM491-1.....	G-98	LU23023.....	Q-29
LF4577575.....	A-158	LG553458.....	M-60	LM495-1-A.....	G-98	LU26021.....	Q-29
LF4705050.....	A-158, K-83	LG554200.....	M-59	LMA040KD.....	J-7	LU26031.....	Q-29
LF4707550.....	A-158, K-84	LG554405.....	M-59	LMA050KD.....	J-7	LU30181.....	Q-31
LF4707575.....	A-158, K-83	LG554425.....	M-59	LO1534294.....	P-25	LW.....	B-28

PART INDEX

Part Number Index



Part #	Page	Part #	Page	Part #	Page	Part #	Page
LW12.....	Q-78	M40655.....	A-199	M63506.....	A-196	MA147WH.....	F-103, F-104
LW14.....	Q-78	M40661.....	A-199	M63507.....	A-196	MA14810WH.....	F-104
LW34.....	Q-78	M40723.....	A-200	M63508.....	A-196	MA148WH.....	F-104
LW38.....	Q-78	M40725.....	A-199	M63620.....	A-195	MA160BI.....	F-101, F-102, F-103
LW58.....	Q-78	M40727.....	A-199	M63621.....	A-195	MA160BO.....	F-101, F-102, F-103
LW78.....	Q-78	M40756.....	A-199	M63626.....	A-195	MA160LIDBO.....	F-105
LZS8WSLK.....	L-13	M40765.....	A-201	M63627.....	A-195	MA160LIDWH.....	F-105
LZSTL8LC.....	L-13	M40766.....	A-201	M63643.....	A-195	MA160RHWH.....	F-101, F-102, F-103
M05-034.....	A-219	M40767.....	A-201	M63644.....	A-195	MA160WH.....	F-101, F-102, F-103
M100.1.....	C-17	M40864.....	A-200	M63734.....	A-195	MA1613NSWH.....	F-62
M100.112.....	C-17	M40866.....	A-200	M63760.....	A-196	MA16CN21.....	M-28
M100.114.....	C-17	M40911.....	A-201	M63939.....	A-195	MA16CN41.....	M-28
M100.12.....	C-17	M40912.....	A-201	M63959.....	A-195	MA177-0.....	F-104
M100.14.....	C-17	M40922.....	A-199	M63961.....	A-195	MA178-0.....	F-104
M100.2.....	C-17	M40926.....	A-201	M63963.....	A-196	MA18.....	Q-60
M100.34.....	C-17	M40927.....	A-201	M63964.....	A-196	MA180WH.....	F-101, F-102, F-103
M100.38.....	C-17	M40929.....	A-201	M63969.....	A-196	MA18F.....	Q-61
M100.4.....	C-17	M40939.....	A-199	M705042.....	P-5	MA1917CWH.....	F-62
M100S.112.....	C-17	M40941.....	A-201	M710034.....	P-5	MA2018HB8WH.....	F-62
M100S.12.....	C-17	M40943.....	A-201	M710042.....	P-5	MA2018HBNS4WH.....	F-62
M100S.4.....	C-17	M40945.....	A-200	M90293.....	M-88	MA20DN21.....	M-28
M12-001.....	O-10	M40949.....	A-200	MA-03200.....	Q-61	MA20DN41.....	M-28
M12-002.....	O-10	M40952.....	A-200	MA-12812.....	M-124	MA2340.....	Q-42
M12-003.....	O-10	M40954.....	A-201	MA-12817.....	M-124	MA249WH.....	F-62
M25-736.....	O-10	M40956.....	A-201	MA-12823.....	M-123	MA251WH.....	F-62
M25-760.....	O-10	M40958.....	A-201	MA-12837.....	M-124	MA2724WH.....	F-61
M25-900.....	O-9	M40959.....	A-200	MA-142A.....	Q-6	MA273WH.....	F-61
M26001.....	A-199	M40961.....	A-201	MA-49858.....	M-124	MA2924WH.....	F-61
M26506.....	A-199	M40962.....	A-201	MA-60609.....	Q-5	MA2928WH.....	F-61
M40013.....	A-201	M40964.....	A-200	MA-DM1.....	M-123	MA293WH.....	F-61
M40102.....	A-199	M40969.....	A-200	MA-FM55.....	M-94	MA303WH.....	F-61
M40104.....	A-199	M40976.....	A-200	MA-HDT38.....	H-29	MA311-0.....	F-61
M40105.....	A-199	M40990.....	A-200	MA-NAT316-5.....	Q-81	MA312-0.....	F-61
M40106.....	A-199	M40995.....	A-200	MA-PDT392B.....	M-123	MA338-4WH.....	F-61
M40108.....	A-199	M40996.....	A-200	MA-RT340.....	M-123	MA339WH.....	F-61
M40117.....	A-199	M410P24.....	P-4	MA05031-2.....	M-124	MA401WH.....	F-105
M40118.....	A-199	M43156.....	A-196	MA08BN21.....	M-28	MA40BIP5.....	I-39
M40156.....	A-199	M43158.....	A-196	MA1117.....	Q-42	MA40BOP5.....	I-39
M40158.....	A-199	M43159.....	A-196	MA117WH.....	F-101	MA40WHP5.....	I-39
M40159.....	A-199	M43160.....	A-196	MA119WH.....	F-103, F-104	MA410WH.....	F-105
M40206.....	A-200	M43219.....	A-196	MA122WH.....	F-104	MA4179.....	Q-41
M40208.....	A-200	M43226.....	A-195	MA123RHHWH.....	F-104	MA4201.....	Q-41
M40214.....	A-200	M43312.....	A-195	MA123WH.....	F-103, F-104	MA4234.....	Q-41
M40234.....	A-200	M43449.....	A-196	MA125WH.....	F-101, F-102	MA4619.....	Q-42
M40236.....	A-200	M43509.....	A-196	MA12830A.....	M-125	MA4620.....	Q-42
M40260.....	A-200	M43535.....	A-195	MA12A09.....	C-69	MA4635.....	Q-42
M40280.....	A-200	M43623.....	A-195	MA12A39.....	C-69	MA4696.....	Q-42
M40304.....	A-199	M43736.....	A-195	MA12BN21.....	M-28	MA4697.....	Q-42
M40306.....	A-199	M43738.....	A-195	MA12BN41.....	M-28	MA475WH.....	F-105
M40307.....	A-199	M43865.....	A-195	MA12F.....	Q-60	MA4779.....	Q-43
M40310.....	A-199	M43882.....	A-195	MA130BI.....	F-101	MA4785.....	Q-43
M40311.....	A-199	M43988.....	A-195	MA130BO.....	F-101	MA4807.....	Q-43
M40312.....	A-199	M63098.....	A-195	MA130WH.....	F-101	MA4808.....	Q-43
M40342.....	A-201	M63106.....	A-195	MA1311WH.....	F-105	MA4811.....	Q-42
M40350.....	A-199	M63214.....	A-196	MA1319WH.....	F-105	MA4811.....	Q-42
M40404.....	A-200	M63216.....	A-196	MA131WH.....	F-101	MA4PK.....	Q-31
M40406.....	A-200	M63217.....	A-196	MA135BI.....	F-102	MA5177.....	Q-42
M40408.....	A-200	M63218.....	A-196	MA135BO.....	F-102	MA5182.....	Q-43
M40424.....	A-201	M63236.....	A-196	MA135WH.....	F-102	MA5199.....	Q-43
M40492.....	A-201	M63294.....	A-195	MA137BI.....	F-102	MA5211.....	Q-43
M40504.....	A-200	M63296.....	A-195	MA137BO.....	F-102	MA5222.....	Q-43
M40506.....	A-200	M63298.....	A-195	MA137WH.....	F-102	MA5235.....	Q-42
M40508.....	A-200	M63306.....	A-195	MA138WH.....	F-102	MA5255.....	Q-43
M40604.....	A-199	M63404.....	A-196	MA139NSWH.....	F-103	MA5277.....	Q-42
M40606.....	A-199	M63406.....	A-196	MA144WH.....	F-103		
M40611.....	A-199	M63407.....	A-196	MA146WH.....	F-103		
M40631.....	A-199	M63504.....	A-196	MA14710WH.....	F-104		

PART INDEX

Part #	Page	Part #	Page	Part #	Page	Part #	Page
MA5288.....	Q-42	MC10596114.....	C-54	MGH2165CCLK.....	H-24	MI315.38.....	B-8
MA5680.....	Q-42	MC1059612.....	C-54	MH035FNCA.....	M-22	MI325.12.....	B-8
MA5710.....	Q-42	MC105962.....	C-54	MH050FXCA2A.....	M-22	MI325.38.....	B-8
MA5720.....	Q-42	MC1059634.....	C-54	MH052FNCA.....	M-22	MI325.58.....	B-8
MA5875.....	Q-42	MC107101.....	C-55	MH080FXCA4A.....	M-22	MI325EG.12.....	B-13
MA5933.....	Q-41	MC10710112.....	C-55	MI0B.....	B-16	MI325EG.34.....	B-13
MA60090.....	L-12	MC10710114.....	C-55	MI100.212.....	B-10	MI325EG.38.....	B-13
MA60121.....	L-12	MC1071012.....	C-55	MI100.3.....	B-10	MI325EG.58.....	B-13
MA6199.....	Q-42	MC107102.....	C-55	MI100.4.....	B-10	MI360.12.....	B-4
MA7211.....	Q-43	MC1071034.....	C-55	MI101.1.....	B-11	MI360.38.....	B-4
MA8288.....	Q-42	MC18A3XH1.....	M-29	MI101.112.....	B-11	MI360.58.....	B-4
MA8399.....	Q-43	MC2080V.....	H-35	MI101.114.....	B-11	MI365M.12.....	B-8
MA8511.....	Q-43	MC2082V.....	H-35	MI101.12.....	B-11	MI365M.12C.....	B-13
MA8533.....	Q-43	MC24B3XH1.....	M-29	MI101.2.....	B-11	MI365M.38.....	B-8
MA8544.....	Q-43	MC2832T1.....	C-54	MI101.212.....	B-11	MI365M.38C.....	B-13
MA8555.....	Q-43	MC2832T34.....	C-54	MI101.3.....	B-11	MI365M.38G.....	B-13
MA8733.....	Q-42	MC28921.....	C-54	MI101.34.....	B-11	MI401EG.1.....	B-11
MAA00.....	Q-60	MC28922.....	C-54	MI101.4.....	B-11	MI401EG.10.....	B-6
MAA40.....	Q-60	MC289234.....	C-54	MI105.....	B-16	MI401EG.112.....	B-11
MABT174X.....	Q-77	MC32A3XH1.....	M-29	MI107.1.....	B-23	MI401EG.114.....	B-6
MAC5R.....	Q-61	MC35B3XH1.....	M-29	MI107.112.....	B-23	MI401EG.12.....	B-6
MACB.....	Q-61	MC36B3XH1.....	M-29	MI107.114.....	B-23	MI401EG.2.....	B-6
MADK6S.....	Q-62	MC36C3XH1.....	M-29	MI107.2.....	B-23	MI401EG.212.....	B-6
MADR69.....	Q-62	MC37A3XH1.....	M-29	MI107.34.....	B-23	MI401EG.3.....	B-6
MADS2.....	Q-61	MC43B3XH1.....	M-29	MI108.1.....	B-23	MI401EG.312.....	B-11
MAFST2.....	Q-62	MC43C3XH1.....	M-29	MI108.112.....	B-23	MI401EG.34.....	B-11
MAHC1.....	Q-61	MC48C3XH1.....	M-29	MI108.114.....	B-23	MI401EG.4.....	B-6
MAHC2.....	Q-61	MC525B12.....	C-54	MI108.2.....	B-23	MI401EG.5.....	B-6
MAHHD1.....	Q-7	MC525B34.....	C-54	MI108.34.....	B-23	MI401EG.6.....	B-11
MAHHD2.....	Q-7	MC559B1.....	C-54	MI109.112.....	B-22	MI401EG.8.....	B-6
MAHW12X2X.....	Q-77	MC559B112.....	C-54	MI125.....	B-16	MI401EG12.....	B-6
MAHW7X1/2ZX.....	Q-76	MC559B114.....	C-54	MI130.....	B-16	MI402.1.....	B-11
MAHW8X3ZWG.....	Q-77	MC559B12.....	C-54	MI145.....	B-16	MI402.112.....	B-11
MAL5.....	Q-6	MC559B34.....	C-54	MI150.....	B-16	MI402.114.....	B-11
MAL9.....	Q-6	MC560B1.....	C-54	MI150.1.14G.....	B-12	MI402.12.....	B-11
MAM2001.....	Q-64	MC560B112.....	C-54	MI150.10.34G.....	B-12	MI402.2.....	B-11
MAM2002.....	Q-64	MC560B114.....	C-54	MI150.112.38G.....	B-12	MI402.212.....	B-11
MAM2003.....	Q-64	MC560B2.....	C-54	MI150.114.38G.....	B-12	MI402.3.....	B-11
MAM2005.....	Q-64	MC560B34.....	C-54	MI150.12.14G.....	B-12	MI402.34.....	B-11
MAM2006.....	Q-64	MC560BC1.....	C-55	MI150.12.78G.....	B-12	MI402.4.....	B-11
MAM2007.....	Q-64	MC560BC112.....	C-55	MI150.2.38G.....	B-12	MI455.1.....	B-6
MAMC14N.....	Q-64	MC560BC114.....	C-55	MI150.212.12G.....	B-12	MI455.112.....	B-6
MAR308.....	Q-11	MC560BC2.....	C-55	MI150.3.12G.....	B-12	MI455.112G.....	B-11
MARD6.....	Q-29	MC60D3XH1.....	M-29	MI150.34.14G.....	B-12	MI455.114.....	B-6
MARRW3.....	Q-34	MC62D3XH1.....	M-29	MI150.4.12G.....	B-12	MI455.114G.....	B-11
MARRW3/16.....	Q-34	MCP9A.....	M-126	MI150.5.12G.....	B-12	MI455.12.....	B-6
MARRW4.....	Q-34	MD27.....	K-12	MI150.6.58G.....	B-12	MI455.12G.....	B-11
MARTC829.....	Q-11	MD75.....	K-12	MI150.8.58G.....	B-12	MI455.1G.....	B-11
MAS2.....	Q-60	ME1AT1X.....	K-98	MI160.....	B-16	MI455.2.....	B-6
MAS3.....	Q-60	MEAF7502.....	G-189	MI170.....	B-16	MI455.212.....	B-6
MAS6.....	Q-60	MEAF7503.....	G-189	MI1B.....	B-16	MI455.212G.....	B-11
MASC1.....	Q-61	MEG10.....	G-189	MI200.38.....	B-7	MI455.2G.....	B-11
MASH3V.....	Q-62	MEG115.....	G-189	MI225.....	B-16	MI455.3.....	B-6
MASL2.....	Q-60	METERBOX.....	O-9	MI25.1.....	B-26	MI455.34.....	B-6
MASTIC.....	B-30	MF1W.....	F-35	MI25.12.....	B-26	MI455.34G.....	B-11
MATC400.....	Q-10	MG155AECO.....	H-13	MI25.14.....	B-26	MI455.38.....	B-6
MATSS100.....	H-19	MG155WCECO.....	H-13	MI25.34.....	B-26	MI455.38G.....	B-11
MATSS400.....	H-20	MG165LK.....	H-24	MI25.38.....	B-26	MI455.3G.....	B-11
MATY4.....	Q-62	MG2165CC.....	H-24	MI25.58.....	B-26	MI455.4.....	B-6
MATY6.....	Q-62	MG2165CCLK.....	H-24	MI25.78.....	B-26	MI455.4G.....	B-11
MAU-2-10-12S.....	A-143	MG2166.....	H-25	MI2B.....	B-16	MI456.1.....	B-11
MAUBS5.....	Q-31	MG2166CC.....	H-25	MI300-C.....	B-8	MI456.112.....	B-11
MB100.....	K-97	MG8872C.....	H-47	MI300.34.....	B-7	MI456.114.....	B-11
MB125.....	K-97	MG8872CBECO.....	H-47	MI300.58.....	B-7	MI456.12.....	B-11
MC0544.....	M-122	MG8912CBECO.....	H-47	MI300G.12.....	B-7	MI456.2.....	B-12
MC105961.....	C-54	MGB-42A.....	Q-11	MI300G.38.....	B-12	MI456.212.....	B-12
MC10596112.....	C-54	MGB8912C.....	H-47	MI300G.58.....	B-12	MI456.3.....	B-12

PART INDEX

Part Number Index



PART INDEX

Part #	Page	Part #	Page	Part #	Page	Part #	Page
MI456.34.....	B-11	MJCAP6LA.....	O-4	MM143600.....	K-29	MO3600.....	G-93
MI48.16.2.....	Q-77	MJCAP8LA.....	O-4	MM144400.....	K-31	MO3810PM.....	G-91
MI4B.....	B-16	MJFA4LA.....	O-3	MM144685.....	K-27	MO3829.....	G-91
MI510EG.1.....	B-7	MJFA6LA.....	O-3	MM153895.....	K-27	MO3861BN.....	G-90
MI510EG.1/2.....	B-7	MJFA8LA.....	O-3	MM153900.....	K-28	MO3861ORB.....	G-90
MI510EG.10.....	B-7	MJGSK10.....	O-4	MM153917.....	K-28	MO3867.....	G-90
MI510EG.112.....	B-7	MJGSK4.....	O-4	MM162300.....	K-28	MO3867BN.....	G-90
MI510EG.114.....	B-7	MJGSK6.....	O-4	MM162402.....	K-31	MO3867CP.....	G-90
MI510EG.12.....	B-7	MJGSK8.....	O-4	MM165302.....	K-31	MO3869BN.....	G-90
MI510EG.2.....	B-7	MJLS10LA.....	O-4	MM166300.....	K-31	MO3944CSL.....	G-156
MI510EG.212.....	B-7	MJLS12LA.....	O-4	MM171702.....	K-28	MO3944ORB.....	G-156
MI510EG.3.....	B-7	MJLS4LA.....	O-4	MM172702.....	K-28	MO4551.....	G-86
MI510EG.4.....	B-7	MJLS6LA.....	O-4	MM173003.....	K-31	MO4551BN.....	G-86
MI510EG.5.....	B-7	MJLS8LA.....	O-4	MM173203.....	K-31	MO4551CP.....	G-86
MI510EG.6.....	B-7	MJP10LA.....	O-3	MM173502.....	K-28	MO4551P.....	G-86
MI510EG.8.....	B-7	MJP6LA.....	O-3	MM176234.....	K-27	MO4621.....	G-79
MI511.1.....	B-10	MJP8LA.....	O-3	MM302600.....	K-31	MO4621P.....	G-79
MI511.112.....	B-10	MJPE90L6LA.....	O-3	MM304100.....	K-31	MO4792.....	G-94
MI511.114.....	B-10	MJR12.6LA.....	O-4	MM310447.....	K-30	MO4900.....	G-79
MI511.12.....	B-10	MJR4.3LA.....	O-4	MM310453.....	K-31	MO4905ORB.....	G-161
MI511.2.....	B-10	MJR6.4LA.....	O-4	MM312700.....	K-31	MO4920.....	G-79
MI511.212.....	B-10	MJR8.4LA.....	O-4	MM323300.....	K-31	MO4925.....	G-79
MI511.3.....	B-10	MJR8.6LA.....	O-4	MM325400.....	K-31	MO4925BC.....	G-79
MI511.34.....	B-10	MJSS4LA.....	O-4	MM325500.....	K-31	MO4962P.....	G-80
MI511.4.....	B-10	MJSS6LA.....	O-4	MM332800.....	K-31	MO4975.....	G-161
MI517.4.....	B-7	MJSS8LA.....	O-4	MM341600.....	K-31	MO53079.....	M-20
MI517.6.....	B-7	MJST8.6LA.....	O-3	MM342500.....	K-31	MO53080.....	M-20
MI517.8.....	B-7	MJSWL6.13.....	O-4	MM431-1.....	G-99	MO53081.....	M-20
MI530.1.....	C-46	MJSWL6.24.....	O-4	MM432-1.....	G-99	MO5996.....	G-161
MI5B.....	B-16	MJT10.6LA.....	O-3	MM433-1.....	G-99	MO5996SL.....	G-161
MI600.....	B-16	MJT12.6LA.....	O-3	MM434-1.....	G-99	MO6101BN.....	G-83
MI7B.....	B-16	MJT4LA.....	O-3	MO100107W.....	G-156	MO6102.....	G-83
MI9B.....	B-16	MJT6.3LA.....	O-3	MO100429.....	G-91	MO6102ORB.....	G-83
MICK115.....	D-7	MJT6.4LA.....	O-3	MO100818.....	G-156	MO6121BN.....	G-83
MICK215.....	D-7	MJT6LA.....	O-3	MO101663BN.....	H-15	MO6121ORB.....	G-83
MICK22.....	D-7	MJT8.4LA.....	O-3	MO101663ORB.....	H-15	MO62320.....	G-93
MICK33.....	D-7	MJT8.6LA.....	O-3	MO101664BN.....	H-15	MO62380.....	G-93
MICP150.....	D-7	MJT8LA.....	O-3	MO101664ORB.....	H-15	MO6301.....	G-88
MICP200.....	D-7	MJTCAP10.2LA.....	O-4	MO102763BN.....	H-15	MO6301BN.....	G-88
MICP33.....	D-7	MJTCAP4.2LA.....	O-4	MO102763P.....	H-15	MO6302.....	G-90
MICP43.....	D-7	MJTCAP8.2LA.....	O-4	MO102763WR.....	H-15	MO6302AN.....	G-90
MICP44.....	D-7	MJTGSK10.....	O-4	MO105895CSL.....	G-156	MO6303.....	G-90
MIPS1.5.....	B-25	MJTGSK3.....	O-4	MO1200.....	G-92	MO63170.....	G-93
MJ1114L6LA.....	O-3	MJTGSK4.....	O-4	MO1222.....	G-92	MO6410.....	G-82
MJ2212L12LA.....	O-3	MJTGSK6.....	O-4	MO1224.....	G-92	MO6410BN.....	G-82
MJ2212L3LA.....	O-3	MJTGSK8.....	O-4	MO1225B.....	G-92	MO6410ORB.....	G-82
MJ2212L4LA.....	O-3	MJTP4.2LA.....	O-3	MO1248.....	G-92	MO64620.....	G-79
MJ2212L6LA.....	O-3	MJTP6.2LA.....	O-3	MO1255.....	G-92	MO64624.....	G-79
MJ2212L8LA.....	O-3	MM110000.....	K-30	MO140690.....	H-9	MO64625.....	G-79
MJ45L10LA.....	O-3	MM110300.....	K-30	MO142538.....	H-9	MO6510.....	G-83
MJ45L12LA.....	O-3	MM110800.....	K-30	MO1920.....	G-91	MO6600.....	G-78
MJ45L4LA.....	O-3	MM113200.....	K-31	MO200510.....	G-192	MO6610.....	G-78
MJ45L6LA.....	O-3	MM114400.....	K-30	MO22851.....	F-34	MO6610BN.....	G-78
MJ45L8LA.....	O-3	MM114760.....	K-30	MO22867.....	F-34	MO6610ORB.....	G-78
MJ90L10LA.....	O-3	MM119700.....	K-31	MO2352.....	G-80	MO66410.....	G-82
MJ90L4LA.....	O-3	MM120601.....	K-31	MO243.....	G-87	MO67315C.....	G-159
MJ90L6LA.....	O-3	MM126400.....	K-30	MO2520.....	G-93	MO67315CSL.....	G-159
MJ90L8LA.....	O-3	MM129302.....	K-29	MO263BN.....	G-85	MO67430.....	G-158
MJAS10.....	O-4	MM132700.....	K-29	MO263ORB.....	G-85	MO67434.....	G-158
MJAS12.....	O-4	MM134700.....	K-29	MO28048.....	M-20	MO67910.....	G-160
MJAS3.....	O-4	MM134900.....	K-31	MO28050.....	M-20	MO69000.....	G-94
MJAS4.....	O-4	MM136900.....	K-29	MO2919.....	G-80	MO7065ORB.....	G-159
MJAS6.....	O-4	MM137000.....	K-31	MO2995.....	G-81	MO7175.....	G-159
MJAS8.....	O-4	MM140100.....	K-28	MO3189.....	G-85	MO7175CSL.....	G-159
MJCAP12LA.....	O-4	MM140300.....	K-31	MO3330.....	G-94	MO7423.....	G-158
MJCAP3LA.....	O-4	MM142400.....	K-29	MO3371.....	G-93	MO7425.....	G-158
MJCAP4LA.....	O-4	MM142600.....	K-31	MO3520.....	G-93	MO7430.....	G-158

Part #	Page	Part #	Page	Part #	Page	Part #	Page
MO7434.....	G-158	MOS711.....	G-160	MOT90331BN.....	H-9	MS1-212.....	K-13
MO7437.....	G-158	MOS711ORB.....	G-160	MOT90331ORB.....	H-9	MS1-3.....	K-13
MO74998.....	G-161	MOS711WR.....	G-160	MOT910BN.....	G-85	MS1-4.....	K-13
MO7545C.....	G-157	MOSMA1000CH.....	G-92	MOT920BN.....	G-85	MS1-5.....	K-13
MO7545CSL.....	G-157	MOT182.....	G-80	MOT920ORB.....	G-85	MS1-6.....	K-13
MO7545ORB.....	G-157	MOT183.....	G-80	MOT922BN.....	G-85	MS1-8.....	K-13
MO7560BL.....	G-158	MOT2111BN.....	G-84	MOT922ORB.....	G-85	MS150EC1.....	F-126
MO7560C.....	G-158	MOT2112BN.....	G-84	MOT924.....	G-79	MS225EC1.....	F-126
MO7560V.....	G-158	MOT2112ORB.....	G-84	MOT924BN.....	G-79	MS400EC1.....	F-126
MO7570C.....	G-159	MOT2113.....	G-84	MOT924ORB.....	G-79	MS81500E.....	F-126
MO7575C.....	G-158	MOT2113BN.....	G-84	MOT932.....	G-88	MSA-LUG&E01.....	A-142
MO7590ORB.....	G-157	MOT2132.....	G-82	MOT932BN.....	G-88	MSA-LUG&E03.....	A-142
MO7592C.....	G-160	MOT2132BN.....	G-82	MOT932ORB.....	G-88	MSB2424.....	F-40
MO77200.....	G-163	MOT2132ORB.....	G-82	MOT933.....	G-79	MSB3624.....	F-40
MO7786.....	G-160	MOT2133.....	G-82	MOT933BN.....	G-79	MSBID2424.....	F-40
MO7835.....	G-157	MOT2133BN.....	G-82	MOT933ORB.....	G-79	MSBUTLER1.....	F-126
MO7835CSL.....	G-157	MOT2133ORB.....	G-82	MOT943.....	G-82	MSETEMPORD-PC.....	F-126
MO7835ORB.....	G-157	MOT2152.....	G-78	MOT943BN.....	G-82	MSETEMPOSQ-BN.....	F-126
MO7840.....	G-157	MOT2152BN.....	G-78	MOT943ORB.....	G-82	MSG-2424.....	F-40
MO7840CSL.....	G-157	MOT2152ORB.....	G-78	MOT944BN.....	G-82	MSG-3624.....	F-40
MO7900.....	G-160	MOT2153.....	G-78	MOT951.....	G-87	MSG-3636.....	F-40
MO7910.....	G-160	MOT2153BN.....	G-78	MOT951CP.....	G-87	MSR2424.....	F-40
MO8124.....	G-186	MOT2153ORB.....	G-78	MOT954CP.....	G-87	MSSUPER1E.....	F-126
MO8230.....	G-186	MOT2442.....	G-87	MOT956.....	G-87	MU10.....	F-36
MO8248.....	G-162	MOT2444.....	G-87	MOT990.....	G-81	MU10BN.....	F-36
MO8346.....	G-89	MOT2444BN.....	G-87	MOT994.....	G-82	MU10C.....	F-36
MO8413.....	G-89	MOT2444CP.....	G-87	MOT999.....	G-81	MU10CBT.....	F-36
MO8701.....	G-162	MOT2444P.....	G-87	MOTL171.....	G-85	MU11.....	F-36
MO8800.....	G-89	MOT2449.....	G-87	MOTL172.....	G-85	MU11BI.....	F-36
MO8938.....	G-162	MOT2449BN.....	G-87	MOTL182.....	G-80	MU12C.....	F-38
MO9000.....	G-94	MOT2449CP.....	G-87	MOTL182BC.....	G-80	MU15W.....	F-38
MO9001.....	G-163	MOT2502.....	G-88	MOTL183.....	G-80	MU16.....	F-36
MO90410BN.....	H-9	MOT2502BN.....	G-88	MOTL183BC.....	G-80	MU18.200W.....	F-39
MO90410ORB.....	H-9	MOT2502ORB.....	G-88	MOTS275ORB.....	G-89	MU18300F.....	F-39
MO90480BN.....	H-9	MOT2503.....	G-88	MOYB5408ORB.....	G-92	MU18F.....	F-37
MO90530.....	H-9	MOT3111BN.....	G-84	MP-12C.....	M-63	MU18W.....	F-37
MO93980.....	G-156	MOT3112BN.....	G-84	MP-18C.....	M-63	MU18WK.....	F-37
MO97376.....	G-91	MOT3112ORB.....	G-84	MP-2C.....	M-63	MU19F.....	F-37
MO97446.....	G-91	MOT3113.....	G-84	MP-3C.....	M-63	MU19W.....	F-37
MO97557.....	G-91	MOT3113BN.....	G-84	MP-4C.....	M-63	MU20M.112.....	C-74
MO97557SL.....	G-91	MOT3113ORB.....	G-84	MP-6C.....	M-63	MU20M.114.....	C-74
MO9792.....	G-94	MOT3124.....	G-86	MPB-500.....	H-56	MU20M.2.....	C-74
MOA501BN.....	G-90	MOT3129.....	G-86	MPS2040.....	K-35	MU26F.....	F-37
MOA501ORB.....	G-90	MOT3132.....	G-86	MPS3050.....	K-35	MU27F.....	F-38
MOA720.....	G-91	MOT4110.....	G-87	MPS4060.....	K-35	MU28CF.....	F-37
MOA720ORB.....	G-91	MOT4111.....	G-84	MR370.....	F-36	MU30.....	F-122
MOA725.....	G-90	MOT4111BN.....	G-84	MR377-24.....	F-36	MU3060R.....	F-122
MOA725BN.....	G-90	MOT4111ORB.....	G-84	MR62821.....	Q-4	MU30M.12.....	C-74
MOA725ORB.....	G-90	MOT4570.....	G-86	MR62831.....	Q-4	MU30M.2.....	C-74
MOA725P.....	G-90	MOT4570CP.....	G-86	MR70198.....	P-31	MU30M.34.....	C-74
MOAT2199.....	G-91	MOT4570P.....	G-86	MR70885.....	P-29	MU3248M.....	F-122
MOAT2199BN.....	G-91	MOT4572.....	G-86	MR70886.....	P-29	MU3260M.....	F-122
MOAT2199ORB.....	G-91	MOT4572CP.....	G-86	MR75605.....	Q-38	MU3448BI.....	F-122
MOAT2199P.....	G-91	MOT4572P.....	G-86	MR76003.....	P-23	MU3448M.....	F-122
MOL2353.....	G-80	MOT6105BN.....	G-83	MR76005.....	P-23	MU3460M.....	F-122
MOL3170.....	G-85	MOT6125.....	G-83	MR76011.....	P-23	MU360LWH.....	F-122
MOL4601.....	G-79	MOT6125BN.....	G-83	MR76015.....	P-23	MU3636M.....	F-122
MOL4621.....	G-79	MOT6125ORB.....	G-83	MR77000.....	Q-32	MU3838C.....	F-122
MOL4621BC.....	G-79	MOT62132.....	G-82	MR77001.....	Q-32	MU63.401.....	F-39
MOL4625.....	G-79	MOT62133.....	G-82	MR77005.....	Q-32	MU63.600A.....	F-39
MOL64620.....	G-79	MOT6305BN.....	G-88	MR77006.....	Q-32	MU63M.....	F-39
MOLR8716P.....	F-152	MOT6305ORB.....	G-88	MR77010.....	Q-32	MU65.308.....	F-39
MOR8718P.....	F-152	MOT6420.....	G-82	MR77015.....	Q-32	MU65.309.....	F-39
MOR8724P.....	F-152	MOT6420BN.....	G-82	MR77025.....	Q-32	MU65.311.....	F-39
MOR8732P.....	F-152	MOT6620.....	G-78	MR77026.....	Q-32	MU65.403.....	F-39
MOR8736P.....	F-152	MOT6620BN.....	G-78	MR77080.....	Q-32	MU65.600.....	F-39
MOS611WR.....	G-161	MOT6620ORB.....	G-78	MRCS.....	Q-40	MU65.602.....	F-39

PART INDEX

Part Number Index



Part #	Page	Part #	Page	Part #	Page	Part #	Page
MU65.700.....	F-39	N20-005.....	A-66	N27-009.....	A-66	NHS116B112.....	A-91
MU65M.....	F-39	N20-006.....	A-66	N27-010.....	A-66	NHS116B2.....	A-91
MU67.2424.....	F-40	N20-007.....	A-66	N270.....	K-65	NHS116B3.....	A-91
MU68.600.....	G-94	N20-010.....	A-66	N28-000.....	A-66	NHS116B4.....	A-92
MU70.....	F-122	N21-000.....	A-66	N28-002.....	A-66	NHS116B6.....	A-92
MU7535.....	G-189	N21-001.....	A-66	N28-003.....	A-66	NHS116B8.....	A-92
MU80.....	F-122	N21-002.....	A-66	N28-004.....	A-66	NHS12.10.....	A-91
MU80.400.....	G-94	N21-003.....	A-66	N28-005.....	A-66	NHS14B112.....	A-91
MU85.700.....	F-122	N21-004.....	A-66	N28-006.....	A-66	NHS14B12.....	A-91
MU93.600.....	F-39	N21-005.....	A-66	N28-007.....	A-66	NHS14B2.....	A-91
MU98.....	H-42	N21-006.....	A-66	N28-008.....	A-66	NHS14B3.....	A-91
MU99.....	H-42	N21-009.....	A-66	N28-009.....	A-66	NHS14B4.....	A-91
MUM4752.....	G-189	N21-010.....	A-66	N28-010.....	A-66	NHS14B5.....	A-91
MUM752.....	N-10	N22-000.....	A-66	N29-000.....	A-66	NHS14B6.....	A-91
MUM753.....	N-10	N22-001.....	A-66	N29-003.....	A-66	NHS14B8.....	A-91
MV10062-1.....	A-150	N22-002.....	A-66	N29-004.....	A-66	NHS15.10.....	A-91
MV12BN21C.....	M-28	N22-003.....	A-66	N29-005.....	A-66	NHS16B3.....	A-91
MV12DN21C.....	M-28	N22-004.....	A-66	N29-006.....	A-66	NHS16B4.....	A-91
MV16CN21C.....	M-28	N22-005.....	A-66	N29-007.....	A-66	NHS18B10.....	A-91
MV20DN21C.....	M-28	N22-006.....	A-66	N29-008.....	A-66	NHS18B112.....	A-91
MV4040-1.....	A-150	N22-007.....	A-66	N29-009.....	A-66	NHS18B12.....	A-91
MV6062-1.....	A-150	N22-008.....	A-66	N29-010.....	A-66	NHS18B15.....	A-91
MV8062-1.....	A-150	N22-009.....	A-66	N2915CH.....	I-26	NHS18B2.....	A-91
MVAV.....	I-54	N22-010.....	A-66	N2945CH.....	I-26	NHS18B3.....	A-91
MW9114.....	K-97	N2225E.....	F-106	N30-000.....	A-66	NHS18B4.....	A-91
MWR-TH01.....	M-64	N2225T.....	F-106	N30-006.....	A-66	NHS18B5.....	A-91
MWR-WE10.....	M-64	N23-000.....	A-66	N30-010.....	A-66	NHS18B6.....	A-91
MX12BN21.....	M-28	N23-001.....	A-66	N31-006.....	A-66	NHS18B8.....	A-91
MX16CN21.....	M-28	N23-002.....	A-66	N31-008.....	A-66	NHS2.10.....	A-91
MX20DN21.....	M-28	N23-003.....	A-66	N31-010.....	A-66	NHS3.10.....	A-91
MXBD14-3.....	A-153	N23-004.....	A-66	N3205T.....	I-3	NHS4.10.....	A-91
MXBD18-2.....	A-153	N23-005.....	A-66	N429-005.....	A-149	NHS5.10.....	A-91
MXBD18-3.....	A-153	N23-006.....	A-66	N429-007.....	A-149	NHS6.10.....	A-91
MXBD24-3.....	A-153	N23-007.....	A-66	N429-010.....	A-149	NHS8.10.....	A-91
MXBD30-2.....	A-153	N23-008.....	A-66	N429-012.....	A-149	NHSBP10.....	A-94
MXBD36-2.....	A-153	N23-009.....	A-66	N436-005.....	A-149	NHSBP112.....	A-94
MXBD36-3.....	A-153	N23-010.....	A-66	N436-007.....	A-149	NHSBP12.....	A-94
MXCD05-3.....	A-153	N24-000.....	A-66	N436-015.....	A-149	NHSBP2.....	A-94
NO1-039.....	C-75	N24-001.....	A-66	N6-863.....	H-6	NHSBP3.....	A-94
N10-544.....	C-75	N24-002.....	A-66	N7714.....	F-106	NHSBP4.....	A-94
N10-566.....	C-75	N24-003.....	A-66	N7717.....	F-106	NHSBP5.....	A-94
N15-100.....	A-67	N24-004.....	A-66	NBP12.100.....	A-152	NHSBP6.....	A-94
N15-150.....	A-67	N24-005.....	A-66	NBP12.500.....	A-152	NHSBP8.....	A-94
N15-200.....	A-67	N24-006.....	A-66	NBP34.100.....	A-152	NHSC10.....	A-98
N15-250.....	A-67	N24-007.....	A-66	NC090C00C6AAA1..	M-48	NHSC112.....	A-98
N15-300.....	A-67	N24-008.....	A-66	NC120C00C6AAA1..	M-48	NHSC112-D.....	D-3
N15-350.....	A-67	N24-009.....	A-66	NC180C00D6AAA2..	M-48	NHSC12-D.....	D-3
N15-400.....	A-67	N24-010.....	A-66	NCM-300.....	M-49	NHSC2.....	A-98
N15-450.....	A-67	N25-000.....	A-66	ND120C00C6AAA2..	M-48	NHSC2-D.....	D-3
N15-500.....	A-67	N25-002.....	A-66	ND14.18.....	M-49	NHSC2.112.....	A-98
N15-600.....	A-67	N25-003.....	A-66	ND14.8.....	M-49	NHSC3.....	A-98
N16-100.....	A-67	N25-004.....	A-66	ND16.8.....	M-49	NHSC3-D.....	D-3
N16-150.....	A-67	N25-005.....	A-66	ND180C00D6AAA2..	M-48	NHSC3.2.....	A-98
N16-200.....	A-67	N25-006.....	A-66	ND20.14.....	M-49	NHSC4.....	A-98
N16-250.....	A-67	N25-007.....	A-66	ND24.10.....	M-49	NHSC4-D.....	D-3
N16-300.....	A-67	N25-008.....	A-66	ND3-BW.....	O-17	NHSC4.2.....	D-3
N16-350.....	A-67	N25-009.....	A-66	ND3-YG.....	O-17	NHSC4.3.....	D-3
N16-400.....	A-67	N25-010.....	A-66	ND8.20.....	M-49	NHSC5.....	A-98
N16-450.....	A-67	N2515CH.....	I-26	NHCF4.3.312.....	A-94	NHSC5-D.....	D-3
N16-500.....	A-67	N2615CH.....	I-26	NHCF4.4.4.....	A-94	NHSC6.....	A-98
N16-550.....	A-67	N27-000.....	A-66	NHCO2.....	A-94	NHSC6-D.....	D-3
N16-600.....	A-67	N27-002.....	A-66	NHCO3.....	A-94	NHSC8.....	A-98
N20-000.....	A-66	N27-003.....	A-66	NHCO4.....	A-94	NHSC08.....	A-94
N20-001.....	A-66	N27-004.....	A-66	NHCO5.....	A-94	NHSCOMB112.....	A-93
N20-002.....	A-66	N27-005.....	A-66	NHCO6.....	A-94	NHSCOMB2.....	A-93
N20-003.....	A-66	N27-006.....	A-66	NHS10.10.....	A-91	NHSCOMB3.....	A-93
N20-004.....	A-66	N27-008.....	A-66	NHS112.10.....	A-91	NHSCOMB3.2.....	A-93

PART INDEX

Part #	Page	Part #	Page	Part #	Page	Part #	Page
NHSCOMB4.....	A-93	NHSSTT2.112.....	A-92	NI73-CL12.....	C-35	OA14052.....	B-28
NHSCOMB4.2.....	A-93	NHSSTT2.114.....	A-92	NI73-CL34.....	C-35	OA14053.....	B-28
NHSCOMB4.3.....	A-93	NHSSTT2.2.....	A-92	NI74-DC12.....	C-35	OA14054.....	B-28
NHSCOMB6.....	A-93	NHSSTT3.112.....	A-92	NI74-DC34.....	C-35	OA14055.....	B-28
NHSCOMB6.3.....	A-93	NHSSTT3.2.....	A-92	NI75-CL12.....	C-67	OA14056.....	B-28
NHSCOMB6.4.....	A-93	NHSSTT3.3.....	A-92	NI75-CL34.....	C-67	OA14057.....	B-28
NHSCOMB8.....	A-93	NHSSTT4.112.....	A-92	NI76-CL34.....	C-67	OA14193.....	B-28
NHSCOMB8.4.....	A-93	NHSSTT4.114.....	A-92	NI77712.....	C-67	OA15510.....	P-24
NHSD14B2.....	A-91	NHSSTT4.2.....	A-92	NIQT56X12.....	G-193	OA15605.....	P-26
NHSDCOMB2.....	A-93	NHSSTT6.2.....	A-92	NIQT56X34.....	G-193	OA23001.....	P-34
NHSDCOMB4.....	A-93	NHSSX112.....	A-93	NIQT63X12.....	G-192	OA30011.....	P-34
NHSDY2.....	A-92	NHSSX2.....	A-93	NIQT63X34.....	G-192	OA30013.....	P-34
NHSDY3.....	A-92	NHSSX3.....	A-93	NIQT74X12.....	C-35	OA30014.....	P-34
NHSDY3.2.....	A-92	NHSSX3.2.....	A-93	NIQT74X34.....	C-35	OA30041.....	P-34
NHSDY4.....	A-92	NHSSX4.....	A-93	NIQT763X.12.....	G-192	OA30133.....	P-34
NHSDY4.2.....	A-92	NHSSX4.2.....	A-93	NIQT763X.34.....	G-192	OA30142.....	P-34
NHSDY6.....	A-93	NHSSX4.3.....	A-93	NJ035MHXCA.....	M-22	OA30143.....	P-34
NHSDY6.4.....	A-93	NHSSX6.....	A-93	NL1.12.....	B-31	OA30209.....	P-13
NHSDY8.....	A-93	NHSSX6.4.....	A-93	NL1.38.....	B-31	OA30221.....	Q-66
NHSDY8.6.....	A-93	NHSSX8.....	A-93	NL112.12.....	B-31	OA30235.....	P-4
NHSHO14B3.2.....	A-91	NHSTA112.112.....	A-94	NL114.12.....	B-31	OA30240.....	P-4
NHSHO14B4.2.....	A-91	NHSTA2.....	A-94	NL114.38.....	B-31	OA30372.....	P-34
NHSL2.....	A-91	NHSTA2.112.....	A-94	NL12.12.....	B-31	OA30374.....	P-34
NHSL4.....	A-91	NHSTX112.112.....	A-93	NL12.38.....	B-31	OA30375.....	P-34
NHSPT112.....	A-94	NHSTX2.....	A-93	NL2.12.....	B-31	OA30751.....	P-19
NHSPT2.....	A-94	NHSTX2.112.....	A-93	NL212.12.....	B-31	OA30752.....	P-19
NHSPT3.....	A-94	NHSTX4.112.....	A-93	NL212.38.....	B-31	OA30753.....	P-19
NHSPT4.....	A-94	NHSTT2.....	A-93	NL318.12.....	B-31	OA30766.....	P-20
NHSSIR10.6.....	A-94	NHSTT3.....	A-93	NL34.12.....	B-31	OA30779.....	P-20
NHSSIR10.8.....	A-94	NHSTT4.....	A-93	NL34.38.....	B-31	OA30782.....	P-20
NHSSIR12.10.....	A-94	NHSTT5.....	A-93	NL412.12.....	B-31	OA30795.....	P-20
NHSSIR12.4.....	A-94	NHSTT6.....	A-93	NL418.12.....	B-31	OA30796.....	P-19
NHSSIR12.6.....	A-94	NHSTT8.....	A-93	NM036C00A1AAA1.....	M-43	OA30805.....	P-20
NHSSIR12.8.....	A-94	NHSY10.....	A-92	NM048C00A1AAA1.....	M-43	OA30806.....	P-19
NHSSIR2.112.....	A-93	NHSY10.4.....	A-92	NO1090L.....	B-30	OA30818.....	P-17
NHSSIR3.112.....	A-93	NHSY10.6.....	A-92	NO1290L.....	B-30	OA30821.....	P-17
NHSSIR3.2.....	A-93	NHSY10.8.....	A-92	NO590L.....	B-30	OA30834.....	P-17
NHSSIR4.2.....	A-93	NHSY112.....	A-92	NO790L.....	B-30	OA30847.....	P-17
NHSSIR4.3.....	A-93	NHSY12.....	A-92	NO990L.....	B-30	OA30850.....	P-17
NHSSIR5.3.....	A-93	NHSY15.....	A-92	NPBBV34.....	C-17	OA30863.....	P-17
NHSSIR5.4.....	A-93	NHSY2.....	A-92	NRP12.500.....	A-152	OA30876.....	P-17
NHSSIR6.3.....	A-93	NHSY3.....	A-92	NRP34.500.....	A-152	OA30890.....	P-18
NHSSIR6.4.....	A-93	NHSY3.2.....	A-92	NUT.12.....	B-9	OA30891.....	P-18
NHSSIR6.5.....	A-93	NHSY4.....	A-92	NUT.34.....	B-9	OA30893.....	P-18
NHSSIR8.4.....	A-94	NHSY4.2.....	A-92	NUT.38.....	B-9	OA30894.....	P-18
NHSSIR8.6.....	A-94	NHSY4.3.....	A-92	NUT.58.....	B-9	OA31008.....	P-17
NHSSS10.....	A-91	NHSY5.....	A-92	NZIP8K1.....	Q-75	OA31011.....	P-17
NHSST112.....	A-92	NHSY5.2.....	A-92	O15-001.....	A-97	OA31012.....	P-18
NHSST2.....	A-92	NHSY5.4.....	A-92	O15-003.....	A-97	OA31013.....	P-18
NHSST2.112.....	A-92	NHSY6.....	A-92	O25-200.....	I-28	OA31014.....	P-18
NHSST3.....	A-92	NHSY6.2.....	A-92	OA11888.....	B-27	OA31015.....	P-18
NHSST3.112.....	A-92	NHSY6.3.....	A-92	OA11889.....	B-27	OA31016.....	P-18
NHSST3.2.....	A-92	NHSY6.4.....	A-92	OA11909.....	B-27	OA31017.....	P-18
NHSST4.....	A-92	NHSY8.....	A-92	OA11910.....	B-27	OA31018.....	P-18
NHSST4.2.....	A-92	NHSY8.2.....	A-92	OA11911.....	B-27	OA31019.....	P-18
NHSST4.3.....	A-92	NHSY8.4.....	A-92	OA11930.....	B-27	OA31020.....	P-18
NHSST5.....	A-92	NHSY8.6.....	A-92	OA11931.....	B-27	OA31095.....	P-18
NHSST5.2.....	A-92	NI447612.....	C-67	OA11947.....	B-27	OA31105.....	P-18
NHSST5.4.....	A-92	NI447634.....	C-67	OA11950.....	B-27	OA31121.....	P-18
NHSST6.....	A-92	NI65336.....	C-78	OA12920.....	B-27	OA31128.....	P-19
NHSST6.2.....	A-92	NI65337.....	C-78	OA12933.....	B-27	OA31129.....	P-19
NHSST6.3.....	A-92	NI7140.....	H-36	OA12946.....	B-27	OA31132.....	P-18
NHSST6.4.....	A-92	NI7145.....	H-36	OA14012.....	B-27	OA31133.....	P-18
NHSST8.....	A-92	NI725-CL12.....	C-67	OA14038.....	B-27	OA31149.....	P-19
NHSST8.4.....	A-92	NI725-CL34.....	C-67	OA14041.....	B-27	OA31174.....	P-12
NHSST8.6.....	A-92	NI726-CL12.....	C-67	OA14050.....	B-28	OA31231.....	P-26
NHSSTT112.112.....	A-92	NI726-CL34.....	C-67	OA14051.....	B-28	OA31250.....	P-20

PART INDEX

Part Number Index



PART INDEX

Part #	Page	Part #	Page	Part #	Page	Part #	Page
OA31276.....	P-22	OR87C.....	H-33	P1204-ND4.....	E-6	P6000-B.....	G-120
OA31301.....	P-22	ORG-006.....	L-11	P1231-80-ARMS.....	E-8	P6000-C31.....	G-120
OA31417.....	P-27	ORG234.....	L-11	P1231-81-ARMS.....	E-8	P6000-D-SD.....	G-121
OA31910.....	P-19	OSDCO55.....	P-9	P1231-ROUGHIN-BO		P6000-ECA-WS1.....	G-120
OA31911.....	P-19	OVL-II-E.....	L-18	X-80.....	E-8	P6000-ECR-WS1.....	G-120
OA31912.....	P-19	OVL-IISERQ.....	L-18	P1231-SET-SCREW-		P6000-ECR-WS1-RK	G-121
OA31913.....	P-19	OVLIIISERQ-SS.....	L-18	BAG.....	E-8	P6000-EUA-WS1.....	G-120
OA33468.....	E-18	P-06286.....	H-24	P125-CC.....	E-25	P6000-EUR-WS1.....	G-121
OA33470.....	E-18	P-06287.....	H-24	P1300-PART-13-KEY		P6000-HW6.....	G-120
OA33472.....	E-18	P-1131B.....	G-97	G-191	P6000-L-CS.....	G-121
OA33474.....	E-18	P-1131T.....	G-95	P1310-#11.....	G-191	P6000-M-ADA-DF...	G-121
OA33919.....	B-17	P-1131T-BN.....	G-95	P1310-#12.....	G-191	P6000-MK-CS.....	G-121
OA33930.....	B-17	P-1230.....	G-96	P1310-#16.....	G-191	P610-GRATE.....	E-25
OA34045.....	H-3	P-2300B.....	G-97	P1310-#5.....	G-191	P6900-ACA.....	G-111
OA34057.....	J-19	P-2300T.....	G-96	P1310-#6.....	G-191	P6900-CP4.....	G-111
OA34068.....	H-42	P-2300T-BN.....	G-96	P1310-#7.....	G-191	P6900MT.....	G-111
OA34072.....	J-19	P-2302T.....	G-96	P1340104.....	N-10	P70-001.....	Q-11
OA34080.....	H-42	P-2302T-BN.....	G-96	P1340404.....	N-10	P70-018.....	Q-11
OA38530.....	H-40	P-2400B.....	G-97	P1400-COVER-3.....	E-26	P70-023.....	Q-73
OA38531.....	H-40	P-3230.....	G-96	P15-075.....	H-48	P70-029.....	Q-73
OA38532.....	H-40	P-500-5.....	B-19	P1606.....	A-198	P70-030.....	Q-10
OA38535.....	H-40	P-750-5.....	B-19	P199-SS-3.....	E-19	P70AA-118C.....	M-73
OA38610.....	H-40	P1-12DL.....	H-30	P199-SS-4.....	E-19	P71200.....	A-143
OA38611.....	H-40	P1-20A.....	H-29	P199-SS-6.....	E-19	P71272.....	A-143
OA38612.....	H-40	P1-36A.....	H-29	P27-048.....	Q-23	P71420.....	A-143
OA38615.....	H-40	P100 DP.....	E-20	P35-003.....	H-12	P71705.....	A-143
OA38673.....	H-40	P100-2EXT.....	E-20	P35-00BN.....	H-12	P75905.....	A-143
OA38674.....	H-40	P100-3NH.....	E-20	P372LE41A.....	K-75	P80765.....	K-46
OA38681.....	H-40	P100-4IP.....	E-20	P38-92BN.....	H-44	P8227.....	H-5
OA39012.....	I-54	P100-4NH.....	E-20	P38-92RB.....	H-44	P886-8601.....	E-29
OA39016.....	I-54	P100-5NH.....	E-20	P382LE41.....	K-75	P886-8602.....	E-29
OA39136.....	H-40	P100-6NH.....	E-20	P382XLE51.....	K-75	P886-8603.....	E-29
OA39158.....	H-40	P100-89.....	E-20	P3CP.....	L-21	P886-8604.....	E-29
OA41601.....	H-42	P100-8NH.....	E-20	P415-CC.....	E-25	P886-8605.....	E-29
OA42070.....	H-16	P100-C2-5.....	E-20	P415-CC-PARTS.....	E-26	P886-8606.....	E-29
OA42213.....	H-16	P100-C6-8.....	E-20	P49-002.....	E-15	P886-8607.....	E-29
OA43519.....	H-59	P100-C6-8.....	E-20	P49-003.....	E-15	P886-8608.....	E-29
OA43539.....	H-59	P100-CC.....	E-20	P49-004.....	E-15	P886-8609.....	E-29
OA43579.....	E-18	P100-CC-PARTSBA		P50-150.....	E-15	P886-8610.....	E-29
OA43583.....	E-18	G.....	E-20	P50-200.....	E-15	P886-8610.....	E-29
OA43601.....	E-18	P100-DOME-ALUM..	E-20	P50-250.....	E-15	P886-E1-NS.....	E-29
OA43612.....	H-59	P100-DOME-CI.....	E-20	P50-300.....	E-15	P886-E3-NS.....	E-29
OA43651.....	H-59	P100-DP-BAG.....	E-20	P50-350.....	E-15	P886-E4-NS.....	E-29
OA72137.....	E-18	P100-EA.....	E-20	P50-400.....	E-15	P886-HDF.....	E-29
OA74127.....	E-18	P100-POLYDOME...	E-20	P50-500.....	E-15	P886-U3-NS.....	E-29
OA74137.....	E-18	P100-W2.....	E-20	P50-600.....	E-15	P886-U4-NS.....	E-29
OAS.....	M-49	P1000018.....	N-22	P508-3NL.....	E-26	P8AC.....	L-20
OCR09C.....	H-32	P1010107.....	N-8	P508-4NL-LG.....	E-26	P8ACSL.....	L-20
OCR09R.....	H-32	P1010201.....	N-9	P508-GRATE.....	E-25	P8ACSL-SS.....	L-20
OCR11C.....	H-31	P1010206.....	N-9	P509-GRATE.....	E-26	P8ACSS.....	L-20
OCR14C.....	H-31	P1010207.....	N-8	P509-Y.....	E-26	P9001.....	H-51
OCR14P.....	H-31	P11.....	B-9	P51-150.....	E-15	P905H.....	G-98
OCR14R.....	H-31	P1144402.....	N-9	P51-200.....	E-15	P905H8W.....	G-98
OCR19C.....	H-32	P1144403.....	N-9	P51-250.....	E-15	P9100GE.....	H-50
OCR19P.....	H-33	P1144404.....	N-9	P51-300.....	E-15	P9100TB.....	H-50
OCR34C.....	H-31	P1144405.....	N-9	P51-350.....	E-15	P9121AT-8.....	H-49
OCR39C.....	H-32	P1144406.....	N-9	P51-400.....	E-15	P9137C.....	H-49
OR10C.....	H-32	P1144408.....	N-9	P51-500.....	E-15	P9226.....	H-5
OR10R.....	H-32	P1144425.....	N-9	P51-600.....	E-15	P9702DF.....	H-48
OR12C.....	H-32	P1144440.....	N-9	P51-800.....	E-15	P9702DFB.....	H-48
OR15C.....	H-32	P1144460.....	N-9	P51004.....	Q-4	P9704.....	H-48
OR15R.....	H-32	P1203-ALM-CAPNUT		P51020.....	Q-4	P9704DFB.....	H-48
OR15ZC.....	H-33	-5/8.....	E-8	P541-FRAME.....	E-26	P9787E.....	H-49
OR17C.....	H-33	P1203-FINISHTRIM.	E-8	P550-GRATE.....	E-25	P9790.....	H-49
OR32C.....	H-32	P1203-TC-12CPLG..	E-8	P550-Y-BUCKET.....	E-26	P9791A.....	H-49
OR37C.....	H-33	P1203-TRIMKIT-15-3		P6-DGE.....	E-29	P9791E.....	H-49
OR82C.....	H-32	/4.....	E-8	P6-FG.....	E-29	P9792A.....	H-49
		P1203-ZZ-O-RING...	E-8	P6-HPP.....	E-29	P9793A.....	H-49
		P1204-N4.....	E-6				

Part #	Page	Part #	Page	Part #	Page	Part #	Page
P9793E.....	H-49	PDP350AE0130.....	M-19	PIP114.12.....	A-142	PSMH45.....	M-146
PA404A-1033.....	K-22	PDP400AE0130.....	M-19	PIP2.1.....	A-142	PSP19T-T02.....	K-93
PARTS KIT A.....	G-189	PDT550.....	M-127	PLF13P.....	L-21	PSP32-T03.....	K-93
PB4B-4.....	I-32	PF-16.....	P-22	PLF8SKTP.....	L-21	PSR-1517-2H.....	F-14
PB6804.....	I-23	PF-KIT.....	P-22	PLT-12.....	K-92	PSR-1918-2H.....	F-14
PB7059.....	I-23	PF6018AL.....	F-120	PLT1010.....	J-11	PSR17162H.....	F-14
PC090C00A2AAA1..	M-47	PF6018BI.....	F-120	PLT1063.....	J-10	PSR19183.....	F-14
PC120C00A2AAA1..	M-47	PF6018WH.....	F-120	PLT1067.....	J-10	PSR33193.....	F-16
PC14RK1.....	Q-76	PF6024WH.....	F-121	PLT1140.....	J-10	PSR33223.....	F-16
PC6002.212.112.....	A-121	PF6028CWH.....	F-121	PLT1150.....	J-11	PSR33224.....	F-16
PC6002.212.2.....	A-121	PF6039LHBI.....	F-121	PLT1151.....	J-10	PSTSS50.....	P-25
PC6002.3.112.....	A-121	PF6039RHWH.....	F-121	PLT2016.....	J-10	PT-151.....	P-9
PC6002.3.2.....	A-121	PF6053WH.....	F-120	PLT2604.....	J-11	PT-153.....	P-9
PC6002.3.212.....	A-121	PF6118AWH.....	F-120	PLT2702.....	J-10	PT7200.....	P-38
PC6002.4.212.....	A-121	PF6118WH.....	F-120	PLT2905.....	J-10	PTC123G35AXXX...	M-14
PC6002.4.3.....	A-121	PF6119AWH.....	F-120	PLT2908.....	J-10	PTC14201.....	I-50
PC600R.212.2.....	A-121	PF6119WH.....	F-120	PLT3000.....	J-10	PTC14401.....	I-50
PC600R.3.2.....	A-121	PF6123WH.....	F-120	PLT3021.....	J-10	PTC14405.....	I-50
PC600R.3.212.....	A-121	PF6124AWH.....	F-121	PLT3025.....	J-10	PTC14601.....	I-50
PC600R.4.3.....	A-121	PF6154WH.....	F-120	PLT3400.....	J-10	PTC14605.....	I-50
PC600RS.212.....	A-121	PF6521WH.....	F-120	PMPT12/2GG.....	K-13	PTC153G50AXXX...	M-14
PC600RS.3.....	A-121	PF6524WH.....	F-121	PMPT12/3GG.....	K-13	PTH073E35AXXX...	M-14
PC600RS.4.....	A-121	PF6539WH.....	F-121	PN400-5B-STR.....	E-25	PTH093G35AXXX...	M-14
PC601.212.....	A-121	PF6618WH.....	F-120	PN400-5S-GRID.....	E-25	PTH123E35AXXX...	M-14
PC601.3.....	A-121	PF6619WH.....	F-120	PN400-6B-STR.....	E-25	PTH123G50AXXX...	M-14
PC601.4.....	A-121	PF6624WH.....	F-121	PN400-6S-GRID.....	E-25	PTH153G50AXXX...	M-14
PC603.3.....	A-122	PF6653WH.....	F-120	PN400-7B-STR.....	E-25	PTS-4.....	H-56
PC604.3.....	A-122	PG10024L.....	K-96	PN400-8B-STR.....	E-25	PTT12540.....	P-29
PC604.4.....	A-122	PG10028B.....	K-96	PO-500.12.....	H-56	PUM3010.....	J-9
PC606.212.....	A-122	PGT120191.....	I-51	PP-20.....	Q-11	PV-C-WC.....	Q-39
PC606.3.....	A-122	PH6FP.38.....	B-12	PP-21.....	Q-11	PV1.....	A-150
PC606.4.....	A-122	PHD1312G.....	B-8	PP826-67BX.....	H-8	PV12.....	A-150
PC607.212.....	A-122	PHD141.1.....	B-5	PP9816.....	H-50	PV14.....	A-150
PC607.3.....	A-122	PHD141.112.....	B-5	PP9817.....	H-50	PV34.....	A-150
PC607.4.....	A-122	PHD141.114.....	B-5	PP9818.....	H-50	PV38.....	A-150
PC611.212.....	A-123	PHD141.2.....	B-5	PP9819.....	H-50	PV58.....	A-150
PC611.212.2.2.....	A-123	PHD141.212.....	B-5	PR-500.12.....	H-56	PV78.....	A-150
PC611.212.212.2.....	A-123	PHD141.3.....	B-5	PR14C.....	H-32	PVAL 1.....	C-20
PC611.3.....	A-123	PHD141.4.....	B-5	PR19C.....	H-33	PVAL 112.....	C-20
PC611.3.2.2.....	A-123	PHD141.6.....	B-5	PR5005.....	N-15	PVAL 114.....	C-20
PC611.3.3.112.....	A-123	PHD141.8.....	B-5	PR6000-KIT.....	G-121	PVAL 12.....	C-20
PC611.3.3.2.....	A-123	PHD180SS.1.....	B-6	PR6167.....	N-24	PVAL 2.....	C-20
PC611.4.....	A-123	PHD180SS.112.....	B-6	PR7200.....	P-38	PVAL 34.....	C-20
PC611.4.4.1.....	A-123	PHD180SS.114.....	B-6	PRD-RD-12.....	M-49	PVC1090L.112.....	B-30
PC611.4.4.112.....	A-123	PHD180SS.12.....	B-6	PRD-RD10.....	M-49	PVC40BE.12.20.....	A-183
PC611.4.4.212.....	A-123	PHD180SS.2.....	B-6	PRESBTKG.....	P-31	PVC40BE1.20.....	A-183
PC611.4.4.34.....	A-123	PHD180SS.212.....	B-6	PRESO2TKG.....	P-31	PVC40BE10.20.....	A-183
PC617.212.....	A-123	PHD180SS.34.....	B-6	PRESMCTKG.....	P-31	PVC40BE112.20.....	A-183
PC617.3.....	A-123	PHD350.12.....	B-7	PRESNTRTKG.....	P-31	PVC40BE114.20.....	A-183
PC617.4.....	A-123	PHD350.38.....	B-7	PRESOXRTKG.....	P-31	PVC40BE12.20.....	A-183
PD24242P.....	M-63	PHD353.38.....	B-7	PRGL38.....	P-3	PVC40BE16.20.....	A-183
PD24362P.....	M-63	PHD360.12.....	B-7	PRGL38.5.....	P-3	PVC40BE2.20.....	A-183
PD30302P.....	M-63	PHD360.38.....	B-7	PROCC.....	F-4	PVC40BE212.20.....	A-183
PD30402P.....	M-63	PHD440.1.....	B-6	PROCOM.....	F-3	PVC40BE3.20.....	A-183
PD32322P.....	M-63	PHD440.112.....	B-6	PRODRAIN.....	H-13	PVC40BE34.20.....	A-183
PD33332P.....	M-63	PHD440.114.....	B-6	PROES.....	F-3	PVC40BE4.20.....	A-183
PD33382P.....	M-63	PHD440.12.....	B-6	PROXL.....	F-3	PVC40BE6.20.....	A-183
PD36362P.....	M-63	PHD440.2.....	B-6	PRS1016.....	J-11	PVC40BE8.20.....	A-183
PD36422P.....	M-63	PHD440.212.....	B-6	PRS1024.....	J-11	PVC40PE1.20.....	A-183
PD38362P.....	M-63	PHD440.3.....	B-6	PRS30010.....	J-11	PVC40PE10.20.....	A-183
PD38483P.....	M-63	PHD440.312.....	B-6	PRS30014.....	J-11	PVC40PE112.10.....	A-183
PD50553P.....	M-63	PHD440.34.....	B-6	PRS3428.....	J-11	PVC40PE112.20.....	A-183
PDP150AE0130.....	M-19	PHD440.4.....	B-6	PS-92E.....	Q-39	PVC40PE114.10.....	A-183
PDP175AE0130.....	M-19	PHDB6025.....	B-9	PS14BK1.....	Q-76	PVC40PE114.20.....	A-183
PDP200AE0130.....	M-19	PIP1.12.....	A-142	PS6003-D-SD-CS...	G-121	PVC40PE12.20.....	A-183
PDP250AE0130.....	M-19	PIP112.1.....	A-142	PSCTAPE.....	Q-7	PVC40PE14.20.....	A-183
PDP300AE0130.....	M-19	PIP114.1.....	A-142	PSDH121.....	M-146	PVC40PE16.20.....	A-183

PART INDEX

Part Number Index



PART INDEX

Part #	Page
PVC40PE2.10.....	A-183
PVC40PE2.20.....	A-183
PVC40PE2.20UNMA RKED.....	A-183
PVC40PE212.20.....	A-183
PVC40PE3.10.....	A-183
PVC40PE3.20.....	A-183
PVC40PE34.20.....	A-183
PVC40PE4.10.....	A-183
PVC40PE4.20.....	A-183
PVC40PE4.20UNMA RKED.....	A-183
PVC40PE5.20.....	A-183
PVC40PE6.10.....	A-183
PVC40PE6.18UNMA RKED.....	A-183
PVC40PE6.20.....	A-183
PVC40PE6.20UNMA RKED.....	A-183
PVC40PE8.20.....	A-183
PVC40PECC112.10.	A-184
PVC40PECC112.20.	A-184
PVC40PECC2.10.....	A-184
PVC40PECC2.20.....	A-184
PVC40PECC3.10.....	A-184
PVC40PECC3.20.....	A-184
PVC40PECC4.10.....	A-184
PVC40PECC4.20.....	A-184
PVC40PECC6.10.....	A-184
PVC40PECC6.20.....	A-184
PVC80PE1.....	A-183
PVC80PE10.....	A-184
PVC80PE112.....	A-183
PVC80PE114.....	A-183
PVC80PE12.....	A-183
PVC80PE2.....	A-183
PVC80PE212.....	A-183
PVC80PE3.....	A-183
PVC80PE34.....	A-183
PVC80PE4.....	A-183
PVC80PE6.....	A-183
PVC80PE8.....	A-183
PVC80TDP1.....	A-184
PVC80TDP114.....	A-184
PVCDSBE10.4.....	A-184
PVCDSBE3.10.....	A-184
PVCDSB10.4.....	A-184
PVCSDR21BE1.....	A-183
PVCSDR21BE112...	A-183
PVCSDR21BE114...	A-183
PVCSDR21BE2.....	A-183
PVCSDR21BE34.....	A-183
PVCSDR21GJ2.....	A-183
PVCSDR21GJ212...	A-183
PVCSDR21GJ3.....	A-183
PVCSDR21GJ4.....	A-183
PVCSDR21GJ6.....	A-183
PVCSDR21GJ8.....	A-183
PVCSDR26BE6.....	A-183
PVCSDR26GJ6.....	A-183
PVCSDR26GJ8.....	A-183
PVCSDR35BE4.....	A-184
PVCSDR35BE6.....	A-184
PVCSDR35BE8.....	A-184
PVCSDR35GJ10.....	A-184
PVCSDR35GJ12.....	A-184
PVCSDR35GJ15.....	A-184
PVCSDR35GJ18.....	A-184

Part #	Page
PVCSDR35GJ4.....	A-184
PVCSDR35GJ6.....	A-184
PVCSDR35GJ8.....	A-184
PVCSDR35PBE4.....	A-184
PVCSDR35PBE6.....	A-202
PVT300.....	K-90
PW1170GA.....	B-32
PW3102.....	B-32
PW3104.....	B-32
PWHK01C.....	M-64
PWT122194.....	I-51
Q314A4586.....	M-96
Q3200U1004.....	M-97
Q340A1066.....	M-104
Q340A1074.....	M-104
Q340A1082.....	M-104
Q340A1090.....	M-104
Q4350500.....	A-157
Q4350750.....	A-157
Q4351000.....	A-157
Q4351500.....	A-157
Q4352000.....	A-157
Q4521010.....	A-158, K-84
Q4690512.....	A-159
Q4690756.....	A-159
Q4691000.....	A-159
Q4691250.....	A-159
Q4691500.....	A-159
Q4692000.....	A-159
Q4751010.....	A-157
Q4751150.....	A-157
Q4751175.....	A-157
Q4751331.....	A-157
Q4751337.....	A-157
Q4751551.....	A-157
Q4751553.....	A-157
Q4751557.....	A-157
Q4751775.....	A-157
Q4755050.....	A-157
Q4755575.....	A-157
Q4757550.....	A-157
Q4757555.....	A-157
Q4757557.....	A-157
Q4757575.....	A-157
Q4760500.....	A-157
Q4760750.....	A-157
Q4761000.....	A-157
Q4761500.....	A-157
Q4771010.....	A-156
Q4771310.....	A-156
Q4771313.....	A-156
Q4771510.....	A-156
Q4771513.....	A-156
Q4771515.....	A-156
Q4775050.....	A-156
Q4775075.....	A-156
Q4777510.....	A-156
Q4777575.....	A-156
Q5590028.....	A-164
Q5PC100XBLUE.....	A-165
Q5PC100XRED.....	A-165
Q5PC300XBLUE.....	A-165
Q5PC300XRED.....	A-165
Q5PC500XBLUE.....	A-165
Q5PS20XBLUE.....	A-168
Q5PS20XRED.....	A-168
Q6295075.....	A-164

Part #	Page
Q8PS20X.....	A-168
QAV-2.....	C-75
QBA12X.....	H-30
QBA15X.....	H-30
QBA20X.....	H-30
QBA30X.....	H-30
QBA36X.....	H-30
QBF1.....	H-30
QC-101.....	D-5
QC-102.....	D-5
QC-103.....	D-5
QC-104.....	D-5
QC-106.....	D-5
QC-108.....	D-5
QCB-AM.....	F-5
QCL12X.....	H-30
QCL15X.....	H-30
QCL20X.....	H-30
QCLP3X.....	A-169
QCLP4X.....	A-169
QCLP5X.....	A-169
QCR6X.....	A-166, A-168
QCRQCM.....	A-166, A-170
QDC3-2.....	F-40
QH3.....	A-166, A-169
QH511.....	A-167
QH5PB.....	A-166
QHBV44X.....	A-169
QHLCH3.....	A-166, A-169
QHMMC3.....	A-165
QHMODMB.....	A-165
QHMVPOR.....	A-166
QHMZ1P.....	A-166
QHMZ4A.....	A-166
QHMZ4P.....	A-166
QHNCT.....	A-167, A-170
QHPM-4.....	A-165
QHR3PC1000FX.....	A-165
QHR3PC300FX.....	A-165
QHR3PC500FX.....	A-165
QHR4PC300FX.....	A-165
QHR4PC500FX.....	A-165
QHSTHO.....	A-167
QISC3.....	A-166, A-169
QK1101-10.....	M-149
QK1101-60.....	M-149
QK1101-80.....	M-149
QK1103-60.....	M-149
QK1103-80.....	M-149
QK1126-11.....	M-149
QK1126-20.....	M-149
QK1701-52.....	M-149
QKIPSP.....	A-169
QLM-00.....	L-4
QMBS3.....	A-166, A-170
QME4333X.....	A-168
QP15B.....	K-79
QPBV3X.....	A-169
QQ770CX.....	A-168
QQE775GX.....	A-165, A-168
QQFCEA33.....	A-168
QQMCEA33.....	A-168
QQMCEA33S.....	A-168
QQMCEA44.....	A-168
QQPSFC45X.....	A-168
QQSFC33GXP.....	A-168
QQSFC33X.....	A-168

Part #	Page
QQSFC55GX.....	A-168, A-169
QQTV40GX.....	H-33
QQTV60GX.....	H-34
QQTV60SGX.....	H-34
QSECRET.....	A-167, A-170
QSHC-092.....	M-23
QSHC-122.....	M-23
QSHC-182.....	M-23
QSHC-242.....	M-23
QSHE-092.....	M-23
QSHE-122.....	M-23
QSHE-182.....	M-23
QSHE-242.....	M-23
QSTUBL6XX.....	A-168
QT2501.....	P-22
QT2510.....	P-22
QT2910.....	M-68
QT2912.....	M-68
QT380-115-10.....	K-75
QTALON3.....	A-166, A-169
QTALON4.....	A-166, A-169
QTALON5.....	A-166, A-169
QTC3FQP.....	A-169
QTC5FBG.....	A-169
QTM-1.....	C-75
QTM-2.....	C-75
QTRN080L.....	M-130
QUDB3322NE.....	F-34
QVC1005SSEG.....	C-31
QVC1005SSEW.....	C-31
QVC1005TSEG.....	C-31
QVC1005TSEW.....	C-31
QVC1007SSEG.....	C-31
QVC1007SSEW.....	C-31
QVC1007TSEG.....	C-31
QVC1007TSEW.....	C-31
QVC1010SSEG.....	C-31
QVC1010SSEW.....	C-31
QVC1010TSEG.....	C-31
QVC1010TSEW.....	C-31
QVC1012SSEG.....	C-31
QVC1012SSEW.....	C-31
QVC1012TSEG.....	C-31
QVC1012TSEW.....	C-31
QVC1015SSEG.....	C-31
QVC1015SSEW.....	C-31
QVC1015TSEG.....	C-31
QVC1015TSEW.....	C-31
QVC1020SSEG.....	C-31
QVC1020SSEW.....	C-31
QVC1020TSEG.....	C-31
QVC1020TSEW.....	C-31
QWJ-0.....	P-37
QWJ-1.....	P-37
QWJ-2.....	P-37
R1003A.....	G-126
R12A06.....	C-69
R138705.....	P-32
R14C.....	H-32
R14R.....	H-32
R15-075.....	H-48
R159000.....	I-45
R159100.....	I-45
R159200.....	I-45
R159300.....	I-45
R159335.....	I-45
R159340.....	I-45
R159345.....	I-45

Part #	Page	Part #	Page	Part #	Page	Part #	Page
R18-006.....	E-16	RC19660.....	M-75	RE45004.....	P-3	RI29983.....	Q-17
R1901LRR.....	H-36	RC21985.....	M-74	RE93112.....	Q-10	RI31005.....	Q-35
R193500.....	Q-41	RC21986.....	M-74	RE94175.....	Q-11	RI31010.....	Q-35
R193600.....	Q-41	RC22060.....	M-74	RE96924.....	C-16	RI31015.....	Q-35
R193700.....	Q-41	RC22260.....	M-74	RE97258.....	Q-24	RI31020.....	Q-35
R193800.....	Q-41	RC22660.....	M-74	RE97400.....	I-54	RI31025.....	Q-35
R199200.....	Q-76	RC22985.....	M-74	RE98050.....	Q-73	RI31028.....	Q-53
R19C.....	H-33	RC22986.....	M-74	RECAAP.....	N-3	RI31035.....	Q-35
R19R.....	H-33	RC25980.....	M-75	REG8-300.....	A-145	RI31040.....	Q-35
R2230.....	M-77	RC29985.....	M-74	REG8-600.....	A-145	RI31045.....	Q-35
R249100.....	Q-23	RC41215.....	M-79	REGLUBE.....	O-7	RI31055.....	Q-35
R249200.....	Q-23	RC42001.....	M-79	REGLUBE8LB.....	O-7	RI31060.....	Q-35
R249700.....	Q-23	RC42004.....	M-79	REMKF2.....	Q-32	RI31065.....	Q-35
R308200.....	Q-23	RC42715.....	M-79	REMKH10820.....	Q-32	RI31070.....	Q-35
R308300.....	Q-23	RC44215.....	M-79	RFC43.....	N-32	RI31075.....	Q-35
R315700.....	Q-23	RC44315.....	M-79	RG00280.....	C-78	RI31080.....	Q-35
R317500.....	Q-38	RC49001.....	M-78	RI14543.....	A-121	RI31085.....	Q-35
R317600.....	Q-38	RC49002.....	M-78	RI14568.....	A-123	RI31090.....	Q-35
R317700.....	Q-38	RC49035.....	M-78	RI15448.....	A-123	RI31095.....	Q-35
R320.12P.....	B-32	RC49036.....	M-78	RI15458.....	A-123	RI31100.....	Q-35
R320P.....	B-32	RC49090.....	M-78	RI15483.....	A-123	RI31105.....	Q-35
R320Q.....	B-32	RC49867.....	M-79	RI15503.....	A-123	RI31110.....	Q-35
R322100.....	C-77	RC49967.....	M-78	RI15538.....	A-123	RI31115.....	Q-35
R322200.....	C-77	RC60100.....	Q-9	RI15573.....	A-121	RI31120.....	Q-35
R323500.....	C-77	RC60101.....	Q-9	RI15578.....	A-124	RI31125.....	Q-35
R325E10-1022A.....	C-69	RC60120.....	Q-9	RI15583.....	A-124	RI31128.....	Q-50
R383300.....	H-60	RC60121.....	Q-9	RI15588.....	A-124	RI31130.....	Q-35
R383400.....	H-60	RC60142.....	Q-9	RI15593.....	A-124	RI31180.....	Q-36
R383700.....	H-42	RC60210.....	Q-63	RI15603.....	A-121	RI31280.....	Q-36
R388200.....	P-12	RC61170.....	Q-63	RI15608.....	A-121	RI31305.....	Q-36
R392500.....	I-28	RC61171.....	Q-63	RI18473.....	A-124	RI31320.....	Q-36
R392900.....	I-28	RC69080.....	M-78	RI20623.....	A-125	RI31365.....	Q-36
R407200.....	Q-23	RC69612.....	M-76	RI20628.....	A-125	RI31410.....	Q-33
R410A.....	M-77	RC69727.....	M-76	RI20633.....	A-125	RI31525.....	Q-36
R441825.....	Q-23	RC77940.....	M-78	RI20643.....	A-125	RI31535.....	Q-37
R469000.....	Q-5	RC78060.....	M-76	RI20658.....	A-125	RI31560.....	Q-37
R469200.....	Q-5	RC78075.....	M-76	RI20683.....	A-125	RI31570.....	Q-37
R469500.....	Q-5	RC93092.....	M-78	RI20693.....	A-125	RI31575.....	Q-37
R498100.....	P-32	RC93096.....	M-78	RI20695.....	A-125	RI31580.....	Q-37
R498200.....	P-32	RC93834.....	M-75	RI20698.....	A-125	RI31585.....	Q-37
R498500.....	P-32	RC93844.....	M-75	RI20700.....	A-125	RI31590.....	Q-37
R498510.....	P-32	RC95014.....	M-91	RI20710.....	A-125	RI31595.....	Q-37
R498600.....	P-32	RCT.....	N-27	RI20713.....	A-125	RI31605.....	Q-37
R60000UNBX.....	G-5	RD2190.....	E-20	RI20723.....	A-125	RI31610.....	Q-37
R7-9B.....	Q-31	RE02251.....	Q-34	RI20728.....	A-124	RI31615.....	Q-37
R84101.....	G-5	RE03120.....	Q-10	RI20733.....	A-124	RI31620.....	Q-37
R845A-1030.....	K-9	RE03130.....	Q-10	RI20738.....	A-124	RI31622.....	Q-14
R8924.....	F-152	RE03502.....	Q-11	RI20743.....	A-124	RI31630.....	Q-37
RA.1.....	B-7	RE03504.....	Q-11	RI20748.....	A-124	RI31635.....	Q-37
RA.112.....	B-7	RE03506.....	Q-11	RI20753.....	A-124	RI31637.....	Q-15
RA.114.....	B-7	RE03508.....	Q-11	RI20758.....	A-125	RI31640.....	Q-37
RA.12.....	B-7	RE03524.....	Q-11	RI20763.....	A-125	RI31645.....	Q-37
RA.2.....	B-7	RE04174.....	Q-10	RI20783.....	A-125	RI31650.....	Q-37
RA.3.....	B-7	RE14000.....	P-35	RI20823.....	A-124	RI31652.....	Q-15
RA.34.....	B-7	RE14020.....	P-35	RI20828.....	A-124	RI31655.....	Q-37
RBCP100.....	A-149	RE14030.....	P-35	RI20833.....	A-124	RI31663.....	Q-54
RBCP75.....	A-149	RE14730.....	P-35	RI20858.....	A-124	RI31665.....	Q-37
RBK1827.....	I-22	RE17432.....	P-25	RI21893.....	Q-50	RI31667.....	Q-15
RBMA100.....	A-149	RE23391.....	P-25	RI21898.....	Q-50	RI31668.....	Q-54
RBMA125.....	A-149	RE23431.....	P-25	RI21903.....	Q-50	RI31670.....	Q-37
RBMA1X114.....	A-149	RE23551.....	P-25	RI22328.....	A-121	RI31675.....	Q-37
RBMA50.....	A-149	RE23710.....	P-25	RI22333.....	A-124	RI31680.....	Q-37
RBMA75.....	A-149	RE25300.....	P-25	RI26993.....	Q-45	RI31685.....	Q-37
RBVS-T.....	N-8	RE25431.....	P-25	RI27023.....	Q-33	RI31693.....	Q-54
RC19020.....	M-74	RE25551.....	P-25	RI27307.....	Q-52	RI31695.....	Q-37
RC19100.....	M-75	RE25631.....	P-25	RI27913.....	Q-53	RI31700.....	Q-37
RC19173.....	M-75	RE31431.....	P-25	RI28048.....	Q-53	RI31725.....	Q-37

PART INDEX

Part Number Index



Part #	Page
RI32078.....	Q-15
RI32142.....	Q-16
RI32205.....	Q-16
RI32573.....	Q-14
RI32808.....	P-10
RI32820.....	Q-13
RI32840.....	Q-13
RI32870.....	Q-13
RI32895.....	Q-13
RI32900.....	Q-13
RI32910.....	Q-14
RI32915.....	Q-14
RI32920.....	Q-14
RI32925.....	Q-14
RI32930.....	Q-14
RI32940.....	Q-14
RI32975.....	Q-14
RI32985.....	Q-14
RI33055.....	Q-14
RI33100.....	Q-16
RI33105.....	Q-16
RI33110.....	Q-16
RI33120.....	Q-16
RI33125.....	Q-16
RI33160.....	Q-16
RI33165.....	Q-16
RI33170.....	Q-16
RI33175.....	Q-16
RI33185.....	Q-16
RI33190.....	Q-16
RI33195.....	Q-16
RI33198.....	Q-50
RI34325.....	Q-16
RI34345.....	Q-16
RI34403.....	Q-51
RI34615.....	Q-16
RI34775.....	Q-16
RI34780.....	Q-16
RI34805.....	Q-16
RI34943.....	Q-15
RI34955.....	Q-17
RI34965.....	Q-17
RI35155.....	Q-17
RI35473.....	Q-44
RI35605.....	Q-18
RI35610.....	Q-18
RI35615.....	Q-18
RI35620.....	Q-18
RI35630.....	Q-18
RI35635.....	Q-18
RI36018.....	Q-44
RI36023.....	Q-44
RI36158.....	Q-33
RI36273.....	Q-19
RI36277.....	Q-52
RI36475.....	Q-20
RI36642.....	Q-52
RI36738.....	Q-49
RI36762.....	Q-52
RI36890.....	Q-20
RI37050.....	Q-20
RI37385.....	Q-20
RI37390.....	Q-20
RI37395.....	Q-20
RI37400.....	Q-20
RI37405.....	Q-20
RI37410.....	Q-20

Part #	Page
RI37415.....	Q-20
RI37815.....	Q-20
RI37825.....	Q-20
RI37830.....	Q-20
RI37835.....	Q-20
RI37840.....	Q-20
RI37842.....	Q-46
RI37845.....	Q-20
RI37847.....	Q-46
RI37850.....	Q-20
RI37915.....	Q-20
RI37920.....	Q-20
RI37925.....	Q-20
RI37930.....	Q-20
RI37935.....	Q-20
RI37940.....	Q-20
RI37967.....	Q-52
RI38120.....	Q-20
RI39338.....	Q-50
RI39970.....	Q-52
RI40617.....	Q-14
RI41020.....	Q-19
RI41312.....	Q-16
RI41317.....	Q-16
RI41590.....	P-10
RI41600.....	P-10
RI41610.....	P-10
RI41697.....	Q-46
RI41935.....	Q-51
RI42370.....	Q-52
RI42620.....	Q-52
RI43647.....	Q-46
RI44090.....	Q-52
RI44117.....	Q-46
RI44185.....	Q-16
RI44190.....	Q-16
RI44425.....	Q-52
RI44505.....	Q-52
RI44540.....	Q-52
RI44545.....	Q-52
RI44715.....	Q-52
RI44852.....	Q-18
RI45007.....	Q-53
RI46205.....	Q-52
RI46215.....	Q-52
RI46730.....	Q-52
RI47745.....	Q-51
RI47750.....	Q-51
RI47765.....	Q-52
RI47770.....	Q-52
RI47785.....	Q-52
RI47790.....	Q-52
RI48482.....	Q-48
RI50652.....	Q-45
RI50767.....	Q-51
RI51762.....	Q-49
RI52420.....	Q-18
RI54837.....	Q-47
RI56662.....	Q-19
RI56672.....	Q-19
RI56782.....	Q-45
RI56787.....	Q-45
RI56792.....	Q-45
RI56797.....	Q-45
RI58920.....	Q-44
RI59205.....	Q-49
RI59210.....	Q-49

Part #	Page
RI59225.....	Q-49
RI59230.....	Q-49
RI59250.....	Q-49
RI59255.....	Q-49
RI59295.....	Q-49
RI59320.....	Q-49
RI59360.....	Q-49
RI59365.....	Q-48
RI59395.....	Q-49
RI59470.....	Q-49
RI59480.....	Q-46
RI59625.....	Q-46
RI59765.....	Q-46
RI59770.....	Q-46
RI59787.....	Q-44
RI59792.....	Q-44
RI59797.....	Q-44
RI59802.....	Q-44
RI60145.....	Q-52
RI61630.....	Q-48
RI61790.....	Q-46
RI61970.....	Q-46
RI61975.....	Q-46
RI62052.....	Q-52
RI62225.....	Q-45
RI62235.....	Q-45
RI62245.....	Q-45
RI62250.....	Q-45
RI62260.....	Q-45
RI62265.....	Q-45
RI62270.....	Q-45
RI62275.....	Q-45
RI62280.....	Q-45
RI62285.....	Q-45
RI62295.....	Q-45
RI62840.....	Q-46
RI62850.....	Q-47
RI62855.....	Q-47
RI62870.....	Q-47
RI62880.....	Q-47
RI62925.....	Q-47
RI62930.....	Q-47
RI62990.....	Q-47
RI62995.....	Q-47
RI63000.....	Q-47
RI63005.....	Q-47
RI63010.....	Q-47
RI63030.....	Q-47
RI63035.....	Q-47
RI63040.....	Q-47
RI63045.....	Q-47
RI63050.....	Q-47
RI63055.....	Q-47
RI63065.....	Q-47
RI63075.....	Q-46
RI63190.....	Q-46
RI63195.....	Q-46
RI63205.....	Q-46
RI64962.....	Q-17
RI66492.....	Q-45
RI66807.....	Q-36
RI68650.....	Q-13
RI68947.....	Q-52
RI68967.....	Q-55
RI69982.....	Q-13
RI70830.....	P-10
RI70835.....	P-10

Part #	Page
RI71722.....	Q-44
RI72327.....	Q-20
RI73067.....	Q-20
RI74012.....	P-10
RI74207.....	Q-13
RI74720.....	Q-16
RI76767.....	P-10
RI77317.....	A-122
RI77322.....	A-122
RI77327.....	A-122
RI77332.....	A-122
RI77337.....	A-122
RI77342.....	A-122
RI77347.....	A-122
RI77352.....	A-122
RI77357.....	A-122
RI77362.....	A-122
RI77367.....	A-122
RI77372.....	A-122
RI77377.....	A-123
RI77387.....	A-123
RI77392.....	A-123
RI77397.....	A-123
RI77402.....	A-123
RI77407.....	A-123
RI77412.....	A-123
RI77417.....	A-123
RI77422.....	A-123
RI77427.....	A-123
RI77432.....	A-123
RI77437.....	A-123
RI77442.....	A-123
RI77447.....	A-123
RI77452.....	A-123
RI77457.....	A-123
RI77462.....	A-123
RI77467.....	A-123
RI77472.....	A-123
RI77477.....	A-123
RI77482.....	A-123
RI77487.....	A-123
RI77607.....	A-122
RI77612.....	A-122
RI77617.....	A-122
RI77622.....	A-122
RI77627.....	A-122
RI77632.....	A-122
RI77637.....	A-122
RI77642.....	A-122
RI77647.....	A-122
RI77652.....	A-122
RI77657.....	A-122
RI77662.....	A-122
RI77667.....	A-123
RI77672.....	A-123
RI77677.....	A-123
RI77682.....	A-123
RI77687.....	A-123
RI77692.....	A-123
RI77697.....	A-123
RI77712.....	A-123
RI77717.....	A-123
RI77722.....	A-123
RI77727.....	A-123
RI77732.....	A-123
RI77737.....	A-123
RI77817.....	A-122

PART INDEX

Part #	Page	Part #	Page	Part #	Page	Part #	Page
RI77822.....	A-122	RI92880.....	Q-49	RLV2007.....	J-11	RPCF56D112.....	C-61
RI77832.....	A-122	RI92885.....	Q-49	RLV2017.....	J-11	RPCF56D114.....	C-61
RI77837.....	A-122	RI94757.....	A-123	RLY1002.....	J-10	RPCF56D12.....	C-61
RI77842.....	A-122	RI94772.....	A-123	RLY1003.....	J-10	RPCF56D2.....	C-61
RI77857.....	A-122	RI94777.....	A-123	RLY11131.....	J-10	RPCF56D34.....	C-61
RI77872.....	A-122	RI97065.....	Q-51	RLY2400.....	J-10	RPCF57D1.....	C-61
RI77877.....	A-122	RI97787.....	Q-14	RLY2402.....	J-10	RPCF57D112.....	C-61
RI77892.....	A-121	RI98005.....	Q-48	RLY2705.....	J-10	RPCF57D12.....	C-61
RI77897.....	A-122	RI98010.....	Q-48	RLY30011.....	K-4	RPCF57D2.....	C-61
RI77902.....	A-122	RI98015.....	Q-48	RLY30013.....	K-4	RPCF57D34.....	C-61
RI77907.....	A-122	RI98030.....	Q-46	RLY3002.....	J-10	RPCF80D1.....	C-65
RI77917.....	A-122	RI98035.....	Q-46	RLY3428.....	J-10	RPCF80D112.....	C-65
RI77932.....	A-122	RI98040.....	Q-46	RO412.....	K-99	RPCF80D2.....	C-65
RI77947.....	A-122	RI98055.....	Q-47	RO511.112.....	D-16	RPCF80D34.....	C-65
RI77952.....	A-122	RIDG1.....	B-10	RO511.2.....	D-16	RPCF90D1.....	C-50
RI77962.....	A-124	RIDG112.....	B-10	RO511.3.....	D-16	RPCF90D114.....	C-50
RI77977.....	A-124	RIDG114.....	B-10	RO558.....	K-99	RPCF90D2.....	C-50
RI77987.....	A-124	RIDG12.....	B-10	RP-2.....	Q-40	RPDF90D12.....	C-50
RI78017.....	A-124	RIDG2.....	B-10	RP1001.....	G-137	RPG-05-0520.....	G-188
RI78032.....	A-124	RIDG212.....	B-10	RP1001PB.....	G-137	RPG-05-0532.....	G-188
RI78047.....	A-121	RIDG3.....	B-10	RP1001RB.....	G-137	RPG-05-0533.....	G-188
RI78052.....	A-121	RIDG34.....	B-10	RP1001SS.....	G-137	RPG050534H.....	G-188
RI78057.....	A-121	RIDG38.....	B-10	RP1001WH.....	G-137	RPS50H4EG.....	B-13
RI78062.....	A-121	RIDG4.....	B-10	RP1002SS.....	G-137	RPS50H6EG.....	B-13
RI78067.....	A-121	RIDG5.....	B-10	RP10612.....	I-9	RPW124HDF.....	G-33
RI78072.....	A-121	RIDG6.....	B-10	RP12491.....	I-18	RPW324HDF.....	I-13
RI78077.....	A-121	RIDG8.....	B-10	RP12PT.....	J-12	RQMR200.....	I-28
RI78082.....	A-121	RJA120.....	J-8	RP16208.....	I-18	RQMR4C.....	I-28
RI78087.....	A-121	RJA200.....	J-8	RP1740.....	I-18	RRFFG2.18.....	D-10
RI78092.....	A-121	RJS080M.....	J-8	RP1740MBS.....	I-18	RRFFG212.18.....	D-10
RI78097.....	A-121	RJS120M.....	J-8	RP17443.....	I-22	RRFFG3.18.....	D-10
RI78102.....	A-121	RK-22MH.....	G-199	RP17453.....	I-17	RRFFG4.18.....	D-10
RI78107.....	A-121	RK-Y34.....	G-199	RP1806MBS.....	I-18	RRFFG5.18.....	D-10
RI78112.....	A-121	RK009M2CK1.....	C-6	RP18627.....	I-18	RRFFG6.18.....	D-10
RI78117.....	A-121	RK1-375R.....	C-14	RP19804.....	I-18	RRFFG8.18.....	D-10
RI78122.....	A-121	RK114-375R.....	C-14	RP19805.....	I-18	RRFFGS1.....	D-10
RI78147.....	A-121	RK114-975XL.....	C-14	RP1P.....	J-12	RRFFGS10.....	D-10
RI78152.....	A-121	RK114-975XLR.....	C-14	RP212.....	I-19	RRFFGS112.....	D-10
RI78157.....	A-121	RK14-975XL.....	C-14	RP22734.....	I-18	RRFFGS114.....	D-10
RI78162.....	A-121	RK212-350.....	C-14	RP24096.....	I-18	RRFFGS12.....	D-10
RI78167.....	A-121	RK212-375.....	C-14	RP25513.....	I-18	RRFFGS2.....	D-10
RI78172.....	A-121	RK212-375R.....	C-14	RP28599.....	I-17	RRFFGS212.....	D-10
RI78177.....	A-121	RK212-950.....	C-14	RP28900.....	I-18	RRFFGS3.....	D-10
RI78182.....	A-121	RK212-975R.....	C-14	RP29827.....	I-10	RRFFGS4.....	D-10
RI78187.....	A-121	RK212975.....	C-14	RP32104.....	I-18	RRFFGS5.....	D-10
RI78192.....	A-121	RK34-375R.....	C-14	RP330.....	I-3	RRFFGS6.....	D-10
RI78197.....	A-121	RK34-975XL.....	C-14	RP3614.....	I-18	RRFFGS8.....	D-10
RI83037.....	Q-18	RK34-975XLR.....	C-14	RP3P.....	J-12	RRMB.....	N-27
RI86127.....	Q-14	RK4-950.....	C-14	RP4039.....	I-18	RRRG112.....	D-10
RI87582.....	Q-46	RLD10.....	M-127	RP43794SS.....	I-16	RRRG114.....	D-10
RI87592.....	Q-46	RLGG12.24.....	C-41	RP46074.....	I-10	RRRG10.116.....	D-10
RI88232.....	Q-52	RLGG34.18.....	C-41	RP46463.....	I-10	RRRG10.18.....	D-10
RI89155.....	Q-51	RLGG34.24.....	C-41	RP4993.....	I-18	RRRG12.116.....	D-10
RI89400.....	Q-45	RLGG34.48.....	C-41	RP50.....	I-23	RRRG2.116.....	D-10
RI89405.....	Q-45	RLGG58.10.....	C-41	RP50781.....	G-137	RRRG2.18.....	D-10
RI91055.....	Q-52	RLGG58.12.....	C-41	RP50781RB.....	G-137	RRRG212.116.....	D-10
RI92170.....	Q-15	RLGG58.14.....	C-41	RP50781SS.....	G-137	RRRG212.18.....	D-10
RI92470.....	Q-46	RLGG58.16.....	C-41	RP5649.....	I-18	RRRG3.116.....	D-10
RI92485.....	Q-48	RLGG58.18.....	C-41	RP5651.....	I-9	RRRG3.18.....	D-10
RI92495.....	Q-48	RLGG58.24.....	C-41	RP5651PB.....	I-9	RRRG312.116.....	D-10
RI92500.....	Q-48	RLGG58.30.....	C-41	RP5834.....	I-17	RRRG312.18.....	D-10
RI92510.....	Q-48	RLGG58.36.....	C-41	RP5836.....	I-17	RRRG4.116.....	D-10
RI92515.....	Q-48	RLGG58.48.....	C-41	RP61.....	I-18	RRRG4.18.....	D-10
RI92520.....	Q-48	RLGG58.60.....	C-41	RP63135.....	I-23	RRRG5.116.....	D-10
RI92525.....	Q-48	RLGG58.72.....	C-41	RP70.....	I-19	RRRG5.18.....	D-10
RI92555.....	Q-46	RLV2001.....	J-11	RP7P.....	J-12	RRRG6.116.....	D-10
RI92560.....	Q-46	RLV2006.....	J-11	RPCF56D1.....	C-61	RRRG6.18.....	D-10

PART INDEX

Part Number Index



PART INDEX

Part #	Page	Part #	Page	Part #	Page	Part #	Page
RRRGS8.116.....	D-10	S1-02435275000.....	M-99	S1-90-113.....	M-87	S1-H22J22BABCA...	M-86
RRRGS8.18.....	D-10	S1-02435282000.....	M-99	S1-9932.....	P-8	S1-H22J25BABCA...	M-86
RS-TU4.....	Q-40	S1-02435285000.....	M-99	S1-A36.....	M-94	S1-H22J29BABCA...	M-86
RS1.....	Q-57	S1-02435286000.....	M-99	S1-A37.....	M-94	S1-H22J36BABCA...	M-86
RU203022.....	Q-56	S1-02435293000.....	M-93	S1-A38.....	M-94	S1-H22J38BABCA...	M-86
RU203023.....	Q-56	S1-02435903000.....	M-99	S1-A39.....	M-94	S1-HEAC3000Y.....	M-52
RU203025.....	Q-56	S1-02435929000.....	M-99	S1-A40.....	M-94	S1-HSI-SN1.....	M-97
RU203027.....	Q-56	S1-02435978000.....	M-99	S1-A41.....	M-94	S1-HU12MB.....	M-58
RU203030.....	Q-56	S1-02435979000.....	M-99	S1-A42.....	M-94	S1-HU17MB.....	M-58
RU2233.....	Q-56	S1-02919387003.....	M-30	S1-A43.....	M-94	S1-HU18MP.....	M-58
RUV2115.....	Q-56	S1-02919387004.....	M-30	S1-A44.....	M-94	S1-HUPAD10.....	M-58
RUV2124.....	Q-56	S1-02919387005.....	M-30	S1-A45.....	M-94	S1-HUPAD12.....	M-58
RUV2143.....	Q-56	S1-02919387006.....	M-30	S1-A46.....	M-94	S1-HUPAD35HWAA	M-58
RUV2155.....	Q-56	S1-02919387007.....	M-30	S1-A47.....	M-94	S1-HURELAY120V..	M-58
RUV2163.....	Q-56	S1-02919387008.....	M-30	S1-A48.....	M-94	S1-HURELAY24VAA	M-58
RUV2169.....	Q-56	S1-02919387009.....	M-30	S1-A49.....	M-94	S1-HUSOLVLV12-24	
RUV2178.....	Q-56	S1-02919387010.....	M-30	S1-A50.....	M-94	V.....	M-58
RUV2179.....	Q-56	S1-02919387011.....	M-30	S1-A51.....	M-94	S1-LFD163S.....	M-90
RUV2182.....	Q-56	S1-02919387012.....	M-30	S1-A52.....	M-94	S1-MA-00205.....	P-7
RUV2183.....	Q-56	S1-02919387013.....	M-30	S1-A53.....	M-94	S1-MAC10162505...	M-53
RUV2185.....	Q-56	S1-02919387014.....	M-30	S1-A54.....	M-94	S1-MAC10202505...	M-53
RUV2187.....	Q-56	S1-02919387015.....	M-30	S1-BFD163S.....	M-90	S1-S8610U3009.....	M-102
RUV2192.....	Q-56	S1-02919387016.....	M-30	S1-BP600MT.....	M-58	S1-S90-291Q.....	M-87
RUV2324.....	Q-56	S1-02919387017.....	M-30	S1-C7089U1006.....	M-145	S1-S90-340.....	M-87
RUV2333.....	Q-56	S1-02919387019.....	M-30	S1-C7189U1005.....	M-145	S1-S90-341.....	M-87
RUV2355.....	Q-56	S1-02919387022.....	M-30	S1-EAC14001625...	M-53	S1-S90-370.....	M-88
RUV2363.....	Q-56	S1-02919387028.....	M-30	S1-EAC20002025...	M-53	S1-SPP5.....	M-98
RV-81.112.....	C-69	S1-02919387029.....	M-30	S1-ERV220.....	M-58	S1-SPP6.....	M-98
RV-91.2.....	C-69	S1-02919387038.....	M-30	S1-FHM3463.....	M-93	S1-SV9501M2528...	M-95
RVHAB4.....	M-5	S1-1TVM2A1.....	M-26	S1-FHM3464.....	M-93	S1-T2404F.....	M-105
RVHAW3.....	M-5	S1-1TVM2B1.....	M-26	S1-FHM3465.....	M-92	S1-T3501M.....	M-105
RVHAW4.....	M-5	S1-1TVM2C1.....	M-26	S1-FHM3468.....	M-92	S1-T6753.....	M-105
RX-11.....	P-22	S1-1TVM4F1.....	M-26	S1-FHM3469.....	M-92	S1-T7752.....	M-105
RX4300-99.....	P-22	S1-1TVM4G1.....	M-26	S1-FHM3583.....	M-93	S1-TH5220D1003...	M-143
S-2098R.....	I-27	S1-1TVM4H1.....	M-26	S1-FHM3584.....	M-93	S1-TH5220D1029...	M-143
S-214.....	H-11	S1-1TVM4J1.....	M-26	S1-FHM3585.....	M-93	S1-TH6110D1021...	M-143
S-216.....	H-11	S1-1TVM4K1.....	M-26	S1-FHM3586.....	M-93	S1-TH6220D1028...	M-143
S-2252-PB.....	I-27	S1-1TVM4N1.....	M-26	S1-FHM3587.....	M-93	S1-THEC11NY.....	M-147
S-363779WH.....	F-140	S1-1TVM702.....	M-26	S1-FHM3588.....	M-93	S1-THEH21NY.....	M-147
S01-004.....	I-24	S1-1TVM703.....	M-26	S1-FHM3589.....	M-93	S1-TTSCC01.....	M-147
S01-032.....	I-24	S1-24A34-2.....	M-89	S1-FHM3590.....	M-93	S1-TW3P.....	M-69
S01-044.....	I-24	S1-24A34-3.....	M-89	S1-FHM3728.....	M-92	S1-TW5P.....	M-69
S012A.....	B-22	S1-24A34-4.....	M-89	S1-FHM3729.....	M-92	S1-TW8P.....	M-69
S016A.....	B-22	S1-24A34-5.....	M-89	S1-FHM3730.....	M-92	S1-UV36120.....	M-55
S02-150.....	I-25	S1-24A34-6.....	M-89	S1-FHM3731.....	M-92	S1-UVLAMP36120...	M-55
S02-190.....	I-25	S1-304156.....	M-7	S1-FM10162505...	M-53	S1-WHM10162505Y	M-52
S02-193.....	I-25	S1-308602.....	M-7	S1-FM10162505HW	M-53	S1-WHM10202505Y	M-52
S020A.....	B-22	S1-36C03-300.....	M-95	S1-FM10202505...	M-53	S1-YM10PAC1625...	M-52
S024A.....	B-22	S1-36C03-333.....	M-95	S1-FM10202505HW	M-53	S10-37RB.....	H-25
S0302-15.....	A-182	S1-36C03-400.....	M-95	S1-FM11162506...	M-52	S10.1.....	A-149
S0302-20.....	A-182	S1-36C76-450.....	M-95	S1-FM201.....	M-52	S10.112.....	A-149
S0302-30.....	A-182	S1-36E36-304.....	M-96	S1-FM401.....	M-52	S10.114.....	A-149
S0302-40.....	A-182	S1-36H32-423.....	M-96	S1-FM501.....	M-52	S10.12.....	A-149
S032A.....	B-22	S1-401.....	P-8	S1-FP7000MY.....	M-58	S10.34.....	A-149
S04-205.....	H-27	S1-417175.....	P-8	S1-FRNR15.....	M-66	S10SP112GRV.....	A-39
S1-02431994000.....	M-98	S1-429075.....	P-8	S1-FRNR20.....	M-66	S10SP114GRV.....	A-39
S1-02431995000.....	M-98	S1-429108.....	P-7	S1-FRNR25.....	M-66	S10SP212GRV.....	A-39
S1-02432004000.....	M-85	S1-501.....	P-8	S1-FRNR30.....	M-66	S10SP212GRV.10.6	A-39
S1-02434562000.....	M-99	S1-52636169000.....	M-70	S1-FRNR35.....	M-66	S10SP2GRV.....	A-39
S1-02434612000.....	M-99	S1-52636173001.....	M-70	S1-FRNR40.....	M-66	S10SP3GRV.....	A-39
S1-02434685000.....	M-99	S1-52636174001.....	M-70	S1-FRNR50.....	M-66	S10SP3GRV.10.6...	A-39
S1-02435261000.....	M-99	S1-52636175001.....	M-70	S1-FRNR60.....	M-66	S10SP4GRV.....	A-39
S1-02435262000.....	M-99	S1-52636176001.....	M-70	S1-H22A503ABCA...	M-86	S10SP4GRV.10.6...	A-39
S1-02435267000.....	M-99	S1-52636178001.....	M-70	S1-H22A623DBEA...	M-86	S10SP5PE.....	A-38
S1-02435270000.....	M-99	S1-52636179001.....	M-70	S1-H22A623DBLA...	M-86	S10SP6GRV.....	A-39
S1-02435271000.....	M-99	S1-52636180001.....	M-70	S1-H22J18BABCA...	M-86	S10SP8GRV.....	A-39
S1-02435272000.....	M-99	S1-52636206000.....	M-90	S1-H22J20BABCA...	M-86	S111.1.....	C-56

Part #	Page	Part #	Page	Part #	Page	Part #	Page
S111.112.....	C-56	S34-2AC-Q510.....	N-34	S585-70.112.....	C-22	SBN1.512.....	A-34
S111.2.....	C-56	S34-2AJ-S510.....	N-33	S585-70.114.....	C-22	SBN1.6.....	A-34
S111.34.....	C-56	S34-2BC-Q520.....	N-34	S585-70.12.....	C-22	SBN1.60.....	A-34
S111.38.....	C-56	S34-2BJ-Q520.....	N-34	S585-70.14.....	C-22	SBN1.7.....	A-34
S113.112.....	C-57	S34-2GC-Q620.....	N-34	S585-70.2.....	C-22	SBN1.8.....	A-34
S113.114.....	C-57	S38-06A-S040.....	N-34	S585-70.34.....	C-22	SBN1.9.....	A-34
S113.12.....	C-57	S38-1PC-Q410.....	N-34	S590Y.2.....	C-24	SBN1.CL.....	A-34
S113.2.....	C-57	S38-1PC-S410.....	N-34	S590Y.212.....	C-24	SBN112.10.....	A-35
S113.212.....	C-57	S39-2JC-Q510.....	N-34	S590Y.3.....	C-24	SBN112.11.....	A-35
S113.34.....	C-57	S40SP112PE.....	A-39	S595Y.1.....	C-23	SBN112.12.....	A-35
S12.1.....	A-150	S40SP114PE.....	A-39	S595Y.112.....	C-23	SBN112.2.....	A-35
S12.112.....	A-150	S40SP1PE.....	A-39	S595Y.114.....	C-23	SBN112.212.....	A-35
S12.114.....	A-150	S40SP2PE.....	A-39	S595Y.12.....	C-23	SBN112.2734.....	A-14
S12.12.....	A-150	S413Y.1.....	C-48	S595Y.2.....	C-23	SBN112.3.....	A-35
S12.2.....	A-150	S413Y.112.....	C-48	S595Y.212.....	C-23	SBN112.312.....	A-35
S12.34.....	A-150	S413Y.114.....	C-48	S595Y.34.....	C-23	SBN112.4.....	A-35
S134.112.....	C-57	S413Y.12.....	C-48	S605.12.....	C-30	SBN112.412.....	A-35
S134.114.....	C-57	S413Y.2.....	C-48	S605.34.....	C-30	SBN112.5.....	A-35
S19-210.....	G-182	S413Y.34.....	C-48	S90-450.....	Q-39	SBN112.512.....	A-35
S19-220HFP.....	G-182	S42-11RB.....	H-32	S92-001.....	C-75	SBN112.6.....	A-35
S19-270B.....	G-182	S43-12BN.....	H-31	S92-025.....	C-75	SBN112.7.....	A-35
S20-015.....	Q-31	S43-12RB.....	H-32	S92-030.....	C-75	SBN112.8.....	A-35
S20-021.....	Q-31	S433B.2.....	C-48	S93-11B4-250.....	A-144	SBN112.CL.....	A-35
S20-031.....	Q-31	S433Y.212.....	C-49	S93-16A4-150.....	A-144	SBN114.10.....	A-35
S211GF02C5DG4.....	K-32	S433Y.3.....	C-49	S93-8A4-250.....	A-144	SBN114.11.....	A-35
S211GF02C5EG5.....	K-32	S44-02BN.....	H-30	S95-709.....	P-14	SBN114.12.....	A-35
S211GF02C5FG9.....	K-32	S44-02RB.....	H-30	SA112.114.....	H-43	SBN114.2.....	A-35
S211GF02C5GJ2.....	K-32	S44-05BN.....	H-30	SB100.....	P-35	SBN114.212.....	A-35
S211GF02C5HJ2.....	K-32	S44-05RB.....	H-30	SB11674.....	I-24	SBN114.3.....	A-35
S211GF02C5JJ2.....	K-32	S45BC-V3.....	C-30	SBC1.....	A-14	SBN114.312.....	A-35
S211Y.112.....	C-64	S45TB-V3.....	C-30	SBC112.....	A-14	SBN114.4.....	A-35
S211Y.12.....	C-64	S45TB-V4.....	C-30	SBC114.....	A-14	SBN114.412.....	A-35
S211Y.34.....	C-64	S45TB-V6.....	C-30	SBC12.....	A-14	SBN114.5.....	A-35
S22-002.....	B-17	S480Y.1.....	C-49	SBC14.....	A-14	SBN114.512.....	A-35
S2252AF.....	I-27	S480Y.112.....	C-49	SBC18.....	A-14	SBN114.6.....	A-35
S2253.....	I-27	S480Y.114.....	C-49	SBC2.....	A-14	SBN114.7.....	A-35
S235Y.112.....	C-64	S480Y.12.....	C-49	SBC212.....	A-14	SBN114.8.....	A-35
S26-005.....	E-16	S480Y.2.....	C-49	SBC3.....	A-14	SBN114.9.....	A-35
S26-006.....	E-16	S480Y.34.....	C-49	SBC312.....	A-14	SBN114.CL.....	A-35
S26-007.....	E-16	S49-005.....	Q-26	SBC34.....	A-14	SBN12.10.....	A-34
S26-009.....	E-16	S49-006.....	Q-26	SBC38.....	A-14	SBN12.11.....	A-34
S26-010.....	E-16	S49-012.....	Q-26	SBC4.....	A-14	SBN12.112.....	A-34
S26-012.....	E-16	S49-036.....	Q-26	SBC5.....	A-14	SBN12.12.....	A-34
S27-001.....	D-5	S50-060.....	Q-25	SBC6.....	A-14	SBN12.18.....	A-34
S27-002.....	D-5	S50-061.....	Q-25	SBC8.....	A-14	SBN12.2.....	A-34
S27-06A-0040.....	N-34	S51BC-V3.....	C-30	SBHC1.....	A-14	SBN12.212.....	A-34
S27-1AC-Q410.....	N-32	S51TB-V3.....	C-30	SBHC112.....	A-14	SBN12.24.....	A-34
S27-1AC-S410.....	N-32	S51TB-V4.....	C-30	SBHC114.....	A-14	SBN12.3.....	A-34
S27-1AF-Q410.....	N-32	S580-70.112.....	C-21	SBHC12.....	A-14	SBN12.30.....	A-34
S27-1AF-S410.....	N-32	S580-70.114.....	C-21	SBHC2.....	A-14	SBN12.312.....	A-34
S27-1AJ-Q410.....	N-32	S580-70.2.....	C-21	SBHC3.....	A-14	SBN12.36.....	A-34
S27-1AJ-S410.....	N-32	S580.1.....	C-21	SBHC34.....	A-14	SBN12.4.....	A-34
S27-1BC-Q410.....	N-33	S580.112.....	C-21	SBHC38.....	A-14	SBN12.412.....	A-34
S27-1BC-Q420.....	N-33	S580.114.....	C-21	SBHC4.....	A-14	SBN12.48.....	A-34
S27-1BC-Q440.....	N-33	S580.12.....	C-21	SBN1.10.....	A-34	SBN12.5.....	A-34
S27-1BC-S410.....	N-33	S580.2.....	C-21	SBN1.11.....	A-34	SBN12.512.....	A-34
S27-1BC-S420.....	N-33	S580.34.....	C-21	SBN1.12.....	A-34	SBN12.6.....	A-34
S27-1BF-S420.....	N-33	S585-70-66.1.....	C-22	SBN1.18.....	A-34	SBN12.60.....	A-34
S27-1BJ-Q420.....	N-33	S585-70-66.112.....	C-23	SBN1.2.....	A-34	SBN12.7.....	A-34
S27-1CC-Q410.....	N-33	S585-70-66.114.....	C-22	SBN1.212.....	A-34	SBN12.8.....	A-34
S27-1CC-Q420.....	N-33	S585-70-66.12.....	C-22	SBN1.24.....	A-34	SBN12.9.....	A-34
S27-1CC-S410.....	N-33	S585-70-66.2.....	C-23	SBN1.3.....	A-34	SBN12.CL.....	A-34
S27-1CJ-S420.....	N-33	S585-70-66.34.....	C-22	SBN1.312.....	A-34	SBN14.10.....	A-34
S27-1LC-QA21.....	N-33	S585-70-NS.12.....	C-23	SBN1.36.....	A-34	SBN14.112.....	A-34
S27-1LC-QA41.....	N-33	S585-70-NS.2.....	C-23	SBN1.4.....	A-34	SBN14.12.....	A-34
S33-001.....	B-17	S585-70-NS.34.....	C-23	SBN1.412.....	A-34	SBN14.2.....	A-34
S33-010.....	B-17	S585-70.1.....	C-22	SBN1.5.....	A-34	SBN14.212.....	A-34

PART INDEX

Part Number Index



Part #	Page	Part #	Page	Part #	Page	Part #	Page
SBN14.3.....	A-34	SBN34.112.....	A-34	SBPBE312-DOMEST		SC533-3.....	B-17
SBN14.312.....	A-34	SBN34.18.....	A-34	IC.....	A-40	SC536-18.....	B-17
SBN14.4.....	A-34	SBN34.12.....	A-34	SBPBE34-DOMESTI		SC539-18.....	B-17
SBN14.412.....	A-34	SBN34.2.....	A-34	C.....	A-40	SC549-712.....	B-20
SBN14.5.....	A-34	SBN34.212.....	A-34	SBPBE38-DOMESTI		SC550-20.....	B-20
SBN14.512.....	A-34	SBN34.24.....	A-34	C.....	A-40	SC550-2T.....	B-20
SBN14.6.....	A-34	SBN34.3.....	A-34	SBPCIH1.....	A-40	SC552-B22.....	B-18
SBN14.7.....	A-34	SBN34.312.....	A-34	SBPPECIH1.....	A-39	SC552-B33.....	B-18
SBN14.8.....	A-34	SBN34.36.....	A-34	SBPPECIH112-DOM		SC553-014W.....	B-19
SBN14.9.....	A-34	SBN34.4.....	A-34	ESTIC.....	A-39	SC553-026W.....	B-19
SBN14.CL.....	A-34	SBN34.412.....	A-34	SBPPECIH114-DOM		SC553-2W.....	B-18
SBN18.112.....	A-34	SBN34.48.....	A-34	ESTIC.....	A-39	SC553-3W.....	B-18
SBN18.2.....	A-34	SBN34.5.....	A-34	SBPPECIH2-DOMES		SC553-4W.....	B-18
SBN18.212.....	A-34	SBN34.512.....	A-34	TIC.....	A-39	SC553-6W.....	B-18
SBN18.3.....	A-34	SBN34.6.....	A-34	SBPTBE1-DOMESTI		SC553-7W.....	B-18
SBN18.312.....	A-34	SBN34.60.....	A-34	C.....	A-40	SC553-8W.....	B-18
SBN18.4.....	A-34	SBN34.7.....	A-34	SBPTBE114-DOMES		SC553-9W.....	B-18
SBN18.412.....	A-34	SBN34.7.....	A-34	TIC.....	A-40	SC554-100.....	B-20
SBN18.5.....	A-34	SBN34.8.....	A-34	IC.....	A-40	SC554-25.....	B-20
SBN18.512.....	A-34	SBN34.9.....	A-34	SBPTBE34-DOMEST		SC555-2.....	B-18
SBN18.6.....	A-34	SBN34.CL.....	A-34	IC.....	A-40	SC555-23.....	B-18
SBN18.8.....	A-34	SBN38.112.....	A-34	SBPTC1-DOMESTIC		SC555-2BK.....	B-18
SBN18.CL.....	A-34	SBN38.12.....	A-34	A-39		SC555-3.....	B-18
SBN2.10.....	A-35	SBN38.18.....	A-34	SBPTC112-DOMEST		SC555-3BK.....	B-18
SBN2.11.....	A-35	SBN38.2.....	A-34	IC.....	A-39	SC555-4.....	B-18
SBN2.12.....	A-35	SBN38.212.....	A-34	SBPTC12-DOMESTI		SC556-2.....	B-18
SBN2.212.....	A-35	SBN38.3.....	A-34	C.....	A-39	SC556-2CBK.....	B-18
SBN2.3.....	A-35	SBN38.312.....	A-34	SBPTC14-DOMESTI		SC556-3.....	B-18
SBN2.312.....	A-35	SBN38.4.....	A-34	C.....	A-39	SC556-3CBK.....	B-18
SBN2.4.....	A-35	SBN38.412.....	A-34	SBPTC18-DOMESTI		SC557-2.....	B-19
SBN2.412.....	A-35	SBN38.5.....	A-34	C.....	A-39	SC557-3.....	B-19
SBN2.5.....	A-35	SBN38.512.....	A-34	SBPTC2-DOMESTIC		SC557-4.....	B-19
SBN2.512.....	A-35	SBN38.6.....	A-34	SBPTC212-DOMEST		SC559-2.....	B-19
SBN2.6.....	A-35	SBN38.6.....	A-34	IC.....	A-39	SC559-3.....	B-19
SBN2.7.....	A-35	SBN38.8.....	A-34	SBPTC3-DOMESTIC		SC559-4.....	B-19
SBN2.8.....	A-35	SBN38.CL.....	A-34	SBPTC34-DOMESTI		SC570-20.....	B-19
SBN2.9.....	A-35	SBN4.10.....	A-35	C.....	A-39	SC571.....	B-19
SBN2.CL.....	A-35	SBN4.11.....	A-35	SBPTC38-DOMESTI		SC5811RCP.....	G-188
SBN212.10.....	A-35	SBN4.12.....	A-35	C.....	A-39	SC590-10.....	Q-76
SBN212.12.....	A-35	SBN4.4.....	A-35	SBPTC4-DOMESTIC		SC600-212.....	H-54
SBN212.3.....	A-35	SBN4.5.....	A-35	A-39		SC601-20CV.....	H-54
SBN212.312.....	A-35	SBN4.512.....	A-35	SC.....	P-31	SC609-L246.....	H-54
SBN212.4.....	A-35	SBN4.6.....	A-35	SC-1.....	Q-59	SC613-67.....	H-54
SBN212.412.....	A-35	SBN4.8.....	A-35	SC-1000C.....	H-57	SC613-87.....	H-54
SBN212.5.....	A-35	SBN4.9.....	A-35	SC-500A.....	H-57	SC616-650.....	H-54
SBN212.512.....	A-35	SBN4.CL.....	A-35	SC-750B.....	H-57	SC622-L06.....	H-54
SBN212.6.....	A-35	SBN4.10.....	A-35	SC253-553.....	H-49	SC622-M06.....	H-54
SBN212.7.....	A-35	SBN4.11.....	A-35	SC290-20300.....	H-51	SC622-M12.....	H-54
SBN212.8.....	A-35	SBN4.12.....	A-35	SC290-20320.....	H-52	SC630-C248.....	H-55
SBN212.9.....	A-35	SBN5.10.....	A-35	SC290-20324.....	H-52	SC630X246.....	H-54
SBN212.CL.....	A-35	SBN5.12.....	A-35	SC301-061.....	Q-25	SC630X246E.....	H-55
SBN3.10.....	A-35	SBN5.6.....	A-35	SC301-062.....	Q-25	SC630X348.....	H-54
SBN3.11.....	A-35	SBN5.8.....	A-35	SC360-300PK1.....	I-47	SC632-C263.....	H-55
SBN3.12.....	A-35	SBN5.CL.....	A-35	SC390-50163.....	Q-26	SC632-C283.....	H-55
SBN3.3.....	A-35	SBN6.10.....	A-35	SC425.....	I-41	SC633-C02.....	A-58
SBN3.312.....	A-35	SBN6.12.....	A-35	SC427.....	I-41	SC638X208.....	H-55
SBN3.4.....	A-35	SBN6.5.....	A-35	SC427-PB.....	I-41	SC638X212.....	H-55
SBN3.412.....	A-35	SBN6.6.....	A-35	SC442-2W.....	I-41	SC643-C211.....	H-55
SBN3.5.....	A-35	SBN6.7.....	A-35	SC460-10.....	I-42	SC643-C311.....	H-55
SBN3.512.....	A-35	SBN6.8.....	A-35	SC460-20.....	I-42	SC643-C418.....	H-55
SBN3.6.....	A-35	SBN6.CL.....	A-35	SC490-11100.....	I-42	SC643X3.....	A-58
SBN3.7.....	A-35	SBPBE1-DOMESTIC	A-40	SC490-11240.....	I-41	SC645XC2.....	A-58
SBN3.8.....	A-35	SBPBE112-DOMEST		SC505-29.....	B-19	SC645XC3.....	A-58
SBN3.9.....	A-35	IC.....	A-40	SC505-39.....	B-19	SC647-C2.....	A-58
SBN3.CL.....	A-35	SBPBE114-DOMEST		SC512-26.....	B-18	SC648-C2FP.....	C-17
SBN3.10.....	A-34	IC.....	A-40	SC521-118.....	B-20	SC648-C3FP.....	C-17
SBN3.11.....	A-34	SBPBE12-DOMESTI		SC521-851.....	B-20	SC648-C3FPD.....	C-17
		C.....	A-40	SC523-1624.....	B-19		
		SBPBE14-DOMESTI		SC523-2424.....	B-20		
		C.....	A-40	SC533-1.....	B-17		
		SBPBE2-DOMESTIC	A-40	SC533-2.....	B-17		

PART INDEX

Part #	Page	Part #	Page	Part #	Page	Part #	Page
SC652-A.....	H-57	SC888-GPM.....	H-60	SEA53GPE4-DOMES TIC.....	A-39	SGN1.5.....	A-46
SC652-AS.....	H-57	SC888-PM.....	H-60	SEA53GPE6-DOMES TIC.....	A-39	SGN1.512.....	A-46
SC653-B.....	H-57	SC889-45PMPK.....	H-61	SEA53GPE8-DOMES TIC.....	A-39	SGN1.6.....	A-46
SC654-C.....	H-57	SC889-POMPK.....	H-60	SEA53GPE8-I.....	A-38	SGN1.7.....	A-46
SC655D.....	H-57	SC905.....	H-24	SEA53GRG212-I.....	A-38	SGN1.8.....	A-46
SC660-HB.....	H-57	SC906.....	H-24	SEA53GRG3-I.....	A-38	SGN1.CL.....	A-46
SC660-SB.....	H-57	SC911-6.....	H-52	SEA53GRG4-I.....	A-38	SGN112.10.....	A-47
SC660-TC1B.....	H-57	SC920-2W.....	H-52	SEA18.....	K-90	SGN112.12.....	A-47
SC689X2101.....	H-55	SC970-214S.....	H-3	SEHS17.....	F-19	SGN112.2.....	A-47
SC689X3102.....	H-55	SC970-269S.....	H-3	SF114.....	K-89	SGN112.212.....	A-47
SC696-2303MF.....	H-40	SC974-60306.....	G-45	SF16101.....	K-89	SGN112.3.....	A-47
SC800-P.....	H-16	SCB3.4.18.18.....	A-95	SF16101-B.....	K-89	SGN112.312.....	A-47
SC8000.....	M-123	SCB4.4.16.16.....	A-95	SF2000E.....	K-89	SGN112.4.....	A-47
SC821-2P.....	H-16	SCB4.4.18.18.....	A-95	SF22A.....	K-88	SGN112.412.....	A-47
SC821-2RB.....	H-17	SCM707-01.....	P-7	SF22ASF60915P.....	K-88	SGN112.5.....	A-47
SC821-T200PNQ.....	H-16	SCR14C.....	H-37	SF22ASTL44.....	K-88	SGN112.512.....	A-47
SC821-T270P.....	H-16	SCR19C.....	H-37	SF30PRE400H.....	K-88	SGN112.6.....	A-47
SC825-17P.....	H-17	SCR19C.....	H-37	SF30PRWSIH4.....	K-88	SGN112.7.....	A-47
SC825-1P.....	H-17	SCV284.....	F-124	SF40.....	K-88	SGN112.8.....	A-47
SC825-2P.....	H-17	SCWH14.....	N-5	SF44.....	K-88	SGN112.CL.....	A-47
SC825-2SN.....	H-17	SD.....	P-23	SF441H.....	K-88	SGN114.10.....	A-46
SC827-2B.....	H-17	SDS-603073WH.....	F-138	SF44R.112.....	K-88	SGN114.12.....	A-46
SC827-2J.....	H-17	SE-236-PR.....	G-182	SF60913.....	K-89	SGN114.2.....	A-46
SC828-2.....	H-17	SE0-100-052B.....	N-34	SF60914-S.....	K-89	SGN114.212.....	A-46
SC832-25PNR.....	E-12	SE0-100-054B.....	N-34	SF60915-P.....	K-88	SGN114.3.....	A-46
SC832-36PF.....	E-12	SE0-200-052B.....	N-34	SFD13S5VV.....	M-91	SGN114.312.....	A-46
SC832-36PNQ.....	E-12	SE1-100-052B.....	N-34	SFD13S6VV.....	M-91	SGN114.4.....	A-46
SC832-36PNR.....	E-12	SE1-100-054B.....	N-34	SFD13S7VV.....	M-91	SGN114.412.....	A-46
SC832-4HNR.....	E-12	SE1-200-054B.....	N-34	SFD27S9VV.....	M-91	SGN114.5.....	A-46
SC832-4PF.....	E-12	SE22450.....	Q-59	SFP600.1.....	C-18	SGN114.512.....	A-46
SC832-4PNQ.....	E-12	SE69000.....	Q-59	SFP600.112.....	C-18	SGN114.6.....	A-46
SC832-4PNR.....	E-12	SE69030.....	Q-59	SFP600.114.....	C-18	SGN114.8.....	A-46
SC833-2PF.....	E-12	SE69050.....	Q-59	SFP600.12.....	C-18	SGN114.9.....	A-46
SC834-3PF.....	E-12	SEA53BPE10-DOME STIC.....	A-38	SFP600.2.....	C-18	SGN114.CL.....	A-46
SC834-3PNR.....	E-12	SEA53BPE12-DOME STIC.....	A-38	SFP600.212.....	C-18	SGN12.10.....	A-46
SC834-4HNR.....	E-12	SEA53BPE212-DOM ESTIC.....	A-39	SFP600.3.....	C-18	SGN12.10.....	A-46
SC834-4PF.....	E-12	SEA53BPE3-DOMES TIC.....	A-39	SFP600.34.....	C-18	SGN12.11.....	A-46
SC834-4PNR.....	E-12	SEA53BPE312-DOM ESTIC.....	A-39	SFP600D.1.....	C-18	SGN12.112.....	A-46
SC841-2P.....	H-16	SEA53BPE4-DOMES TIC.....	A-39	SFP600D.12.....	C-18	SGN12.12.....	A-46
SC842-2PNR.....	E-12	SEA53BPE5-DOMES TIC.....	A-39	SFP600D.34.....	C-18	SGN12.12.....	A-46
SC842-3PNR.....	E-12	SEA53BPE6-DOMES TIC.....	A-39	SGC1.....	A-19	SGN12.18.....	A-46
SC842-4PNR.....	E-12	SEA53BPE8-DOMES TIC.....	A-38	SGC112.....	A-19	SGN12.2.....	A-46
SC852-3PNR.....	E-13	SEA53BRG10-DOME STIC.....	A-38	SGC114.....	A-19	SGN12.212.....	A-46
SC852-4PNR.....	E-13	SEA53BRG12-DOME STIC.....	A-40	SGC12.....	A-19	SGN12.24.....	A-46
SC861-2PX.....	E-13	SEA53BRG212-DOM ESTIC.....	A-40	SGC14.....	A-19	SGN12.3.....	A-46
SC861-3PX.....	E-13	SEA53BRG3-DOME STIC.....	A-40	SGC18.....	A-19	SGN12.30.....	A-46
SC861-4PX.....	E-13	SEA53BRG4-DOME STIC.....	A-40	SGC2.....	A-19	SGN12.312.....	A-46
SC861-5.....	E-13	SEA53BRG5-DOME STIC.....	A-40	SGC212.....	A-19	SGN12.4.....	A-46
SC861-51.....	E-13	SEA53BRG6-DOME STIC.....	A-40	SGC3.....	A-19	SGN12.5.....	A-46
SC861-53.....	E-13	SEA53BRG8-DOME STIC.....	A-40	SGC34.....	A-19	SGN12.512.....	A-46
SC867-HD.....	E-13	SEA53GPE212-DOM ESTIC.....	A-39	SGC38.....	A-19	SGN12.6.....	A-46
SC870-812.....	E-13	SEA53GPE3-DOMES TIC.....	A-39	SGC4.....	A-19	SGN12.7.....	A-46
SC870-B6.....	E-13			SGC6.....	A-19	SGN12.8.....	A-46
SC870-B8.....	E-13			SGHC18.....	A-19	SGN12.CL.....	A-46
SC873-460.....	E-13			SGK01B.....	M-15	SGN14.112.....	A-46
SC881-02A.....	I-47			SGN1.10.....	A-46	SGN14.12.....	A-46
SC881-14.....	I-45			SGN1.11.....	A-46	SGN14.2.....	A-46
SC883-PT.....	H-60			SGN1.12.....	A-46	SGN14.212.....	A-46
SC884-PTM.....	H-60			SGN1.18.....	A-46	SGN14.3.....	A-46
SC886-ER.....	H-61			SGN1.2.....	A-46	SGN14.312.....	A-46
SC886-GP.....	H-60			SGN1.212.....	A-46	SGN14.4.....	A-46
SC886-MR.....	H-61			SGN1.3.....	A-46	SGN14.412.....	A-46
SC886-P.....	H-60			SGN1.312.....	A-46	SGN14.5.....	A-46
SC886-R.....	H-61			SGN1.4.....	A-46	SGN14.512.....	A-46
SC887-GPM.....	H-60			SGN1.412.....	A-46	SGN14.6.....	A-46
SC887-PM.....	H-60					SGN14.9.....	A-46
						SGN14.CL.....	A-46

PART INDEX

Part Number Index



Part #	Page	Part #	Page	Part #	Page	Part #	Page
SGN18.112.....	A-46	SGN38.4.....	A-46	SI501SB.....	K-95	SL601626.....	M-108
SGN18.2.....	A-46	SGN38.412.....	A-46	SI502SB.....	K-95	SL60330.....	M-108
SGN18.212.....	A-46	SGN38.5.....	A-46	SI503SB.....	K-95	SL60430.....	M-108
SGN18.3.....	A-46	SGN38.512.....	A-46	SI504SB.....	K-95	SL60530.....	M-108
SGN18.5.....	A-46	SGN38.6.....	A-46	SI505SB.....	K-95	SL60630.....	M-108
SGN18.CL.....	A-46	SGN38.CL.....	A-46	SI506SB.....	K-95	SL60730.....	M-108
SGN2.10.....	A-47	SGN4.12.....	A-47	SI617SB.....	K-95	SL60830.....	M-108
SGN2.12.....	A-47	SGN4.4.....	A-47	SI702.....	K-98	SL60930.....	M-108
SGN2.212.....	A-47	SGN4.412.....	A-47	SI735.....	K-98	SLB-603779BI.....	F-141
SGN2.3.....	A-47	SGN4.5.....	A-47	SI850.....	G-201	SLB-603779WH.....	F-141
SGN2.312.....	A-47	SGN4.6.....	A-47	SIALUMINUM.....	P-5	SLICK375.....	B-9
SGN2.4.....	A-47	SGN4.7.....	A-47	SICL10.3.....	P-5	SLP1025.....	M-99
SGN2.412.....	A-47	SGN4.8.....	A-47	SICL3.....	P-5	SLP2550.....	M-99
SGN2.5.....	A-47	SGN4.CL.....	A-47	SICLEAR.....	P-5	SLS-483779BI.....	F-140
SGN2.512.....	A-47	SGN6.10.....	A-47	SIG1100.....	M-97	SLS-483779WH.....	F-140
SGN2.6.....	A-47	SGN6.6.....	A-47	SIH4.....	K-90	SLS2507.....	M-64
SGN2.7.....	A-47	SGN6.CL.....	A-47	SIRED.....	P-5	SLS2508.....	M-64
SGN2.8.....	A-47	SGPPE1-DOMESTIC	A-39	SIT040.....	J-7	SLS5007.....	M-64
SGN2.9.....	A-47	SGPPE112-DOMESTIC	A-39	SIWH10.3.....	P-5	SLS5008.....	M-64
SGN2.CL.....	A-47	IC.....	A-39	SIWH3.....	P-5	SMC-IR0511.....	K-35
SGN212.10.....	A-47	SGPPE114-DOMESTIC	A-39	SJ10.....	K-76	SMC-IR0521.....	K-35
SGN212.12.....	A-47	IC.....	A-39	SK3.....	K-96	SMC-IR0721.....	K-35
SGN212.3.....	A-47	SGPPE2-DOMESTIC	A-39	SKEMD.....	D-19	SMC-IR1021.....	K-35
SGN212.312.....	A-47	SGPRG212-DOMESTIC	A-40	SKEME.....	D-19	SMG-00.....	F-5
SGN212.4.....	A-47	TIC.....	A-40	SKEMF.....	D-19	SN18.....	K-94
SGN212.412.....	A-47	SGPTC1-DOMESTIC	A-39	SKEMG.....	D-19	SN25.....	K-94
SGN212.5.....	A-47	IC.....	A-39	SKEMH.....	D-19	SNA285-125.....	J-4
SGN212.512.....	A-47	SGPTC112-DOMESTIC	A-39	SKEMJ.....	D-19	SNA400-125.....	J-4
SGN212.6.....	A-47	IC.....	A-39	SL-1515-A-GR-3H.....	F-21	SNA500-125.....	J-4
SGN212.7.....	A-47	SGPTC12-DOMESTIC	A-39	SL-17519-A-GR-3H.....	F-21	SNADS-492476WH.....	F-141
SGN212.8.....	A-47	C.....	A-39	SL-1921-A-GR-3H.....	F-21	SNR151-100.....	J-4
SGN212.9.....	A-47	SGPTC14-DOMESTIC	A-39	SL-2225-A-GR.....	F-21	SNR201-100.....	J-4
SGN212.CL.....	A-47	C.....	A-39	SL-4.....	A-135	SOCC5.....	P-3
SGN3.10.....	A-47	SGPTC2-DOMESTIC	A-39	SL241024.....	M-108	SOEP4.....	P-12
SGN3.12.....	A-47	SGPTC212-DOMESTIC	A-40	SL241030.....	M-108	SOFF15010-D.....	A-53
SGN3.3.....	A-47	IC.....	A-40	SL241224.....	M-108	SOFF1502.....	A-54
SGN3.312.....	A-47	SGPTC3-DOMESTIC	A-40	SL241230.....	M-108	SOFF150212.....	A-54
SGN3.4.....	A-47	IC.....	A-39	SL241426.....	M-108	SOFF1503.....	A-54
SGN3.5.....	A-47	SGPTC34-DOMESTIC	A-39	SL241626.....	M-108	SOFF15034.....	A-54
SGN3.6.....	A-47	C.....	A-39	SL24326.....	M-108	SOFF1504.....	A-54
SGN3.7.....	A-47	SGPTC38-DOMESTIC	A-40	SL24328.....	M-108	SOFF1506.....	A-54
SGN3.8.....	A-47	C.....	A-40	SL24330.....	M-108	SOFF1506-D.....	A-53
SGN3.CL.....	A-47	SH-120.....	N-8	SL24426.....	M-108	SOFF1508.....	A-54
SGN34.10.....	A-46	SH-1224WPR.....	N-8	SL24428.....	M-108	SOFF1508-D.....	A-53
SGN34.11.....	A-46	SH-DSTR1.....	Q-79	SL24430.....	M-108	SOL36.112.34.....	A-57
SGN34.112.....	A-46	SH-TEK50.....	Q-79	SL24430.....	M-108	SOL36.3.1.....	A-57
SGN34.12.....	A-46	SH13964.....	Q-64	SL24526.....	M-108	SOL36.6.112.....	A-57
SGN34.18.....	A-46	SH13967.....	Q-64	SL24530.....	M-108	SOL5.3.112.....	A-57
SGN34.2.....	A-46	SH13968.....	Q-64	SL24624.....	M-108	SOL6.4.2.....	A-57
SGN34.3.....	A-46	SH369624G60.....	M-120	SL24626.....	M-108	SOPP1.....	P-12
SGN34.312.....	A-46	SH369626G60.....	M-120	SL24630.....	M-108	SOPP25.....	P-12
SGN34.4.....	A-46	SH369628G60.....	M-120	SL24726.....	M-108	SOPP5.....	P-12
SGN34.412.....	A-46	SH4812020G90.....	M-120	SL24730.....	M-108	SORF150.12.....	A-54
SGN34.5.....	A-46	SH4812022G90.....	M-120	SL24824.....	M-108	SORF150.12-D.....	A-53
SGN34.512.....	A-46	SH4812024G90.....	M-120	SL24826.....	M-108	SORF1501.....	A-54
SGN34.6.....	A-46	SH4812026G90.....	M-120	SL24830.....	M-108	SORF15010.....	A-54
SGN34.7.....	A-46	SH4812028G60.....	M-120	SL24924.....	M-108	SORF150112.....	A-54
SGN34.8.....	A-46	SHD.....	Q-40	SL24930.....	M-108	SORF150114.....	A-54
SGN34.9.....	A-46	SHD7081.....	I-23	SL333.....	B-28	SORF15014.....	A-54
SGN34.CL.....	A-46	SHDC-10.....	Q-74	SL361626.....	M-108	SORF15016.....	A-54
SGN38.10.....	A-46	SHP425300.....	M-99	SL361826.....	M-108	SORF1502.....	A-54
SGN38.112.....	A-46	SI111.....	K-99	SL362026.....	M-108	SORF15020.....	A-54
SGN38.2.....	A-46	SI152.....	K-99	SL444.....	B-28	SORF150212.....	A-54
SGN38.212.....	A-46	SI452SB.....	K-95	SL601026.....	M-108	SORF1503.....	A-54
SGN38.3.....	A-46	SI453SB.....	K-95	SL601030.....	M-108	SORF1503-D.....	A-53
SGN38.312.....	A-46	SI454SB.....	K-95	SL601226.....	M-108	SORF1503.2.....	A-54
		SI456SB.....	K-95	SL601230.....	M-108	SORF1503.212.....	A-54
		SI457SB.....	K-95	SL601426.....	M-108		
		SI459SB.....	K-95				

PART INDEX

Part #	Page	Part #	Page	Part #	Page	Part #	Page
SORF1504.....	A-54	SRS-483779BI.....	F-140	SSA106BPE212.....	A-38	SVS18B2.....	A-95
SORF1504-D.....	A-53	SRS-483779WH.....	F-140	SSA106BPE3.....	A-38	SVS18B3.....	A-96
SORF1504.2.....	A-54	SS-1.....	M-61	SSA106BPE34.....	A-38	SVS18B4.....	A-96
SORF1504.212.....	A-54	SS-111.....	H-20	SSA106BPE38.....	A-38	SVS18B6.....	A-96
SORF1504.3.....	A-54	SS-2.....	M-61	SSA106BPE4.....	A-38	SVS18B8.....	A-96
SORF1505.....	A-54	SS-4-DMC-2.....	A-203	SSA106BPE5.....	A-38	SVSCOMB2.....	A-96
SORF1505-D.....	A-53	SS-4-DMC-4.....	A-203	SSA106BPE6.....	A-38	SVSCOMB3.....	A-96
SORF1506.....	A-54	SS-4-DMC-6.....	A-203	SSA106BPE8.....	A-38	SVSCOMB3.2.....	A-96
SORF1506-D.....	A-53	SS-4-DMC-8.....	A-203	SSBCS33.....	K-80	SVSCOMB4.....	A-96
SORF1506.6.....	A-54	SS-4-DU-4.....	A-203	SSBCS33.....	K-80	SVSCOMB4.2.....	A-96
SORF1506.3.....	A-54	SS-50-26-5.....	F-5	SSC600.....	N-14	SVSCOMB4.3.....	A-96
SORF1506.4.....	A-54	SS-6-DMC-4.....	A-203	SSKPPE1.....	A-40	SVSCOMB6.....	A-97
SORF1508.....	A-54	SS-6-DMC-6.....	A-203	SSKPPE112.....	A-40	SVSCOMB6.2.....	A-96
SORF1508-D.....	A-53	SS-6-DMC-8.....	A-203	SSKPPE114.....	A-40	SVSCOMB6.4.....	A-97
SORF1508.6.....	A-54	SS-6-DME-4.....	A-203	SSKPPE2.....	A-40	SVSCOMB8.....	A-97
SORF3001.....	A-56	SS-6-DRU-4.....	A-203	SSKPPE3.....	A-40	SVSCOMB8.4.....	A-97
SORF300112.....	A-56	SS-6-DTTT-6.....	A-203	SSKPPE34.....	A-40	SVSDCOMB4.2.....	A-97
SORF300114.....	A-56	SS-6-DU-6.....	A-203	SSKPPE4.....	A-40	SVSDCOMB4.3.....	A-97
SORF3002.....	A-56	SS-8-DMC-8.....	A-203	SSM22B.....	N-12	SVSDCOMB6.4.....	A-97
SORF300212.....	A-56	SS-8-DTTT-8.....	A-203	SSS100.....	N-12	SVSDH2.5.....	A-95
SORF3003.....	A-56	SS-8-DU-8.....	A-203	SST-FLTR.....	L-4	SVSDH3.5.....	A-95
SORF3004.....	A-56	SS08.....	P-23	SSTR38.12.....	B-26	SVSDH4.30.....	A-95
SORF3005.....	A-56	SS16.....	P-24	SSU-45.....	K-36	SVSDH4.5.....	A-95
SORF3006.....	A-56	SS304L101.....	A-211	ST0-100-0000.....	N-34	SVSDH6.5.....	A-95
SORF3008.....	A-56	SS304L10112.....	A-211	ST0-200-0000.....	N-34	SVSDSPT3.....	A-97
SOWG8.....	I-43	SS304L10114.....	A-211	ST1-200-0002.....	N-34	SVSDY6.....	A-97
SOWGP.....	I-43	SS304L1012.....	A-211	ST2-1N0-0000.....	N-34	SVSG12.....	A-98
SP2412.....	J-16	SS304L102.....	A-211	ST7-300-0000.....	N-34	SVSG2.....	A-98
SP3208.....	J-16	SS304L10212.....	A-211	ST70VC.....	K-93	SVSG3.....	A-98
SP35.....	J-16	SS304L103.....	A-211	STC-ORB.....	L-4	SVSG4.....	A-98
SP3512.....	J-16	SS304L1034.....	A-211	STC-SN.....	L-4	SVSG5.....	A-98
SP4208.....	J-16	SS304L104.....	A-211	STD5X3-1.....	E-9	SVSG6.....	A-98
SP4277.....	J-16	SS304L106.....	A-211	STD6X3-1.....	E-9	SVSG8.....	A-98
SP55.....	J-16	SS304L401.....	A-211	STL44.....	K-90	SVSP4.....	A-97
SPDK150M.....	K-96	SS304L40112.....	A-211	STP-DS.....	F-6	SVSP8.....	A-97
SPEL4.....	A-87	SS304L40114.....	A-211	STP-PL.....	F-6	SVSPT2.....	A-97
SPRA.12.....	B-9	SS304L4012.....	A-211	STP-SS.....	F-6	SVSPT3.....	A-97
SPRA.14.....	B-9	SS304L4014.....	A-211	STRLB4-603082RW		SVSPT4.....	A-97
SPRA.34.....	B-9	SS304L402.....	A-211	H.....	F-138	SVSPT6.....	A-97
SPRA.38.....	B-9	SS304L40212.....	A-211	STRRB4-603082WH	F-138	SVSR10.4.....	A-97
SPRA.516.....	B-9	SS304L403.....	A-211	STS-OO.....	L-4	SVSR10.6.....	A-97
SPRA.58.....	B-9	SS304L4034.....	A-211	STS-SO.....	L-4	SVSR10.8.....	A-97
SPS2251.....	I-27	SS304L4038.....	A-211	SU-157-GSA.....	I-4	SVSR12.4.....	A-97
SPSEF9000.....	G-182	SS304L404.....	A-211	SU-2924-H-02.....	I-4	SVSR12.8.....	A-97
SQ5OZ.....	P-3	SS304L406.....	A-211	SU-363-JA.....	I-4	SVSR3.2.....	A-97
SQ9013FSG2J21M4.....	K-35	SS316L101.....	A-211	SU-363-LA.....	I-4	SVSR4.2.....	A-97
SQ9013FSG2J24.....	K-35	SS316L10112.....	A-211	SU-363-MA.....	I-4	SVSR4.3.....	A-97
SQ9013GSG2J25.....	K-35	SS316L1012.....	A-211	SU-363-RA.....	I-4	SVSR6.3.....	A-97
SQ9036DG2.....	K-35	SS316L102.....	A-211	SU-365-CA.....	I-4	SVSR6.4.....	A-97
SR.....	F-36	SS316L103.....	A-211	SUMP-CHECK.....	K-94	SVSR8.4.....	A-97
SR15C.....	H-37	SS316L104.....	A-211	SUS.....	Q-12	SVSR8.6.....	A-97
SR17C.....	H-37	SS316L401.....	A-211	SV-25.....	Q-39	SVSSH10.5.....	A-95
SR19C.....	H-37	SS316L40112.....	A-211	SV-B-WC.....	Q-39	SVSSH12.10.....	A-95
SR24.....	E-30	SS316L4012.....	A-211	SVH4.....	M-6	SVSSH12.5.....	A-95
SR3-363676WH.....	F-137	SS316L4014.....	A-211	SVHAB4.....	M-5	SVSSH2.10.....	A-95
SRB-603779BI.....	F-141	SS316L402.....	A-211	SVHAW3.....	M-5	SVSSH2.42.....	A-95
SRB-603779WH.....	F-141	SS316L403.....	A-211	SVHAW4.....	M-5	SVSSH2.5.....	A-95
SRLB4-483677BI.....	F-137	SS316L4034.....	A-211	SVS116B6.....	A-96	SVSSH3.10.....	A-95
SRLB4-483677WH.....	F-137	SS316L404.....	A-211	SVS14B10.....	A-95	SVSSH3.5.....	A-95
SRLB4-603082BI.....	F-137	SSA106BPE.12.....	A-38	SVS14B2.....	A-95	SVSSH4.10.....	A-95
SRLB4-603082WH.....	F-137	SSA106BPE1.....	A-38	SVS14B3.....	A-95	SVSSH4.5.....	A-95
SRLB4-603677WH.....	F-137	SSA106BPE10.....	A-38	SVS14B4.....	A-95	SVSSH5.5.....	A-95
SRNA2-3979WH.....	F-141	SSA106BPE112.....	A-38	SVS14B6.....	A-95	SVSSH6.10.....	A-95
SRRB4-483677BI.....	F-137	SSA106BPE114.....	A-38	SVS14B8.....	A-95	SVSSH6.5.....	A-95
SRRB4-483677WH.....	F-137	SSA106BPE12.....	A-38	SVS14BLHI4.2.....	A-96	SVSSH8.10.....	A-95
SRRB4-603082BI.....	F-137	SSA106BPE14.....	A-38	SVS18B10.....	A-96	SVSSH8.5.....	A-95
SRRB4-603082WH.....	F-137	SSA106BPE2.....	A-38	SVS18B12.....	A-96	SVSST10.....	A-96

PART INDEX

Part Number Index



Part #	Page	Part #	Page	Part #	Page	Part #	Page
SVSST10.6.....	A-96	SW90L12.....	A-49	SWCR6.3-D.....	A-52	SWT12.....	A-49
SVSST12.....	A-96	SW90L14.....	A-49	SWCR6.4.....	A-50	SWT16.....	A-49
SVSST12.10.....	A-96	SW90L16.....	A-49	SWCR6.5.....	A-50	SWT2.....	A-49
SVSST12.6.....	A-96	SW90L2.....	A-49	SWCR6.5-D.....	A-52	SWT2.1.....	A-50
SVSST15.8.....	A-96	SW90L2-D.....	A-52	SWCR8.4.....	A-50	SWT212.....	A-49
SVSST2.....	A-96	SW90L212.....	A-49	SWCR8.5.....	A-50	SWT212.112.....	A-50
SVSST3.....	A-96	SW90L24.....	A-49	SWCR8.5-D.....	A-52	SWT212.2.....	A-50
SVSST3.2.....	A-96	SW90L3.....	A-49	SWCR8.6.....	A-50	SWT3.....	A-49
SVSST4.....	A-96	SW90L3-D.....	A-52	SWD10-SS.....	Q-80	SWT3-D.....	A-52
SVSST4.2.....	A-96	SW90L3.2.....	A-49	SWD10STEEL.....	Q-80	SWT3.112.....	A-50
SVSST4.3.....	A-96	SW90L3.212.....	A-49	SWD20STEEL.....	Q-80	SWT3.114.....	A-50
SVSST6.....	A-96	SW90L34.....	A-49	SWDR1.....	Q-80	SWT3.2.....	A-50
SVSST6.3.....	A-96	SW90L4.....	A-49	SWDR516.....	Q-80	SWT3.212.....	A-50
SVSST6.4.....	A-96	SW90L4-D.....	A-52	SWER10.8.....	A-51	SWT4.....	A-49
SVSST8.4.....	A-96	SW90L4.3.....	A-49	SWER112.114.....	A-50	SWT4-D.....	A-52
SVSTT2.....	A-94	SW90L5.....	A-49	SWER12.10.....	A-51	SWT4.2.....	A-50
SVSTT4.....	A-94	SW90L6.....	A-49	SWER12.10-D.....	A-53	SWT4.212.....	A-50
SVSTT6.....	A-94	SW90L6-D.....	A-52	SWER2.112.....	A-50	SWT4.3.....	A-50
SVSTT8.....	A-94	SW90L8.....	A-49	SWER212.1.....	A-50	SWT5.....	A-49
SVSY10.....	A-96	SWC20CONC.....	Q-80	SWER212.112.....	A-50	SWT5.3.....	A-50
SVSY10.3.....	A-96	SWCAP.12.....	A-52	SWER212.114.....	A-50	SWT5.4.....	A-50
SVSY10.4.....	A-96	SWCAP1.....	A-52	SWER212.2.....	A-50	SWT6.....	A-49
SVSY10.6.....	A-96	SWCAP10.....	A-52	SWER3.112.....	A-50	SWT6-D.....	A-52
SVSY12.....	A-96	SWCAP112.....	A-52	SWER3.114.....	A-50	SWT6.3.....	A-50
SVSY12.10.....	A-96	SWCAP114.....	A-52	SWER3.2.....	A-50	SWT6.4.....	A-50
SVSY12.4.....	A-96	SWCAP2.....	A-52	SWER3.212.....	A-50	SWT6.5.....	A-50
SVSY12.8.....	A-96	SWCAP212.....	A-52	SWER4.2.....	A-50	SWT8.....	A-49
SVSY2.....	A-96	SWCAP3.....	A-52	SWER4.212.....	A-50	SWT8-D.....	A-52
SVSY3.....	A-96	SWCAP34.....	A-52	SWER4.3.....	A-50	SWT8.4.....	A-50
SVSY3.2.....	A-96	SWCAP4.....	A-52	SWER5.4.....	A-50	SWT8.5.....	A-50
SVSY4.....	A-96	SWCAP5.....	A-52	SWER6.2.....	A-50	SWT8.6.....	A-50
SVSY4.2.....	A-96	SWCAP6.....	A-52	SWER6.3.....	A-50	SWTW32BO.....	F-150
SVSY4.3.....	A-96	SWCAP6-D.....	A-53	SWER6.4.....	A-50	SWXP-35.....	Q-80
SVSY6.....	A-96	SWCAP8.....	A-52	SWER6.5.....	A-50	SX9140305.....	I-50
SVSY6.2.....	A-96	SWCR1.34.....	A-50	SWER8.4.....	A-50	SXP-20.....	Q-79
SVSY6.4.....	A-96	SWCR10.6.....	A-50	SWER8.6.....	A-50	SY410B.....	G-104
SVSY8.....	A-96	SWCR10.8.....	A-50	SWG10WOOD.....	Q-80	SY4500X.....	G-105
SVSY8.4.....	A-96	SWCR112.1.....	A-50	SWG20WOOD.....	Q-80	SY5-210-CK.....	G-104
SVSY8.6.....	A-96	SWCR12.10.....	A-50	SWG25-380.....	Q-80	SY51000.....	G-105
SW-05.....	L-10	SWCR12.10-D.....	A-52	SWR2.....	A-52	SY51000NW.....	G-105
SW05-BB-S.....	L-10	SWCR12.8.....	A-50	SWSE112.....	A-51	SY5200.....	G-104
SW1068.....	M-55	SWCR12.8-D.....	A-52	SWSE2.....	A-51	SY5200NW.....	G-105
SW2000.....	M-55	SWCR2.1.....	A-50	SWSE3.....	A-51	SY5400NW.....	G-105
SW45L.12.....	A-49	SWCR2.112.....	A-50	SWSE4.....	A-51	SY5500.....	G-104
SW45L1.....	A-49	SWCR2.114.....	A-50	SWSE6.....	A-51	SY5500NW.....	G-104
SW45L10.....	A-49	SWCR2.34.....	A-50	SWSE8.....	A-51	SY5700.....	G-105
SW45L112.....	A-49	SWCR212.1.....	A-50	SWSE8-D.....	A-53	SY5900.....	G-105
SW45L114.....	A-49	SWCR212.112.....	A-50	SWSR90L.12.....	A-49	SY6400.....	G-104
SW45L14.....	A-49	SWCR212.114.....	A-50	SWSR90L10.....	A-49	SYC5.....	G-106
SW45L2.....	A-49	SWCR212.2.....	A-50	SWSR90L10-D.....	A-52	SYKN4.....	G-107
SW45L20.....	A-49	SWCR24.20.....	A-50	SWSR90L112.....	A-49	SYNS-1.....	G-107
SW45L212.....	A-49	SWCR3.1.....	A-50	SWSR90L114.....	A-49	SYRC14.....	G-106
SW45L3.....	A-49	SWCR3.112.....	A-50	SWSR90L16.....	A-49	SYS200.....	G-103
SW45L34.....	A-49	SWCR3.114.....	A-50	SWSR90L2.....	A-49	SYS202.....	G-103
SW45L4.....	A-49	SWCR3.2.....	A-50	SWSR90L212.....	A-49	SYS60H.....	G-103
SW45L5.....	A-49	SWCR3.2-D.....	A-52	SWSR90L3.....	A-49	SYS61.....	G-103
SW45L5-D.....	A-52	SWCR3.212.....	A-50	SWSR90L4.....	A-49	SYS96300B30LV....	G-103
SW45L6.....	A-49	SWCR3.212-D.....	A-52	SWSR90L6.....	A-49	SYSC2.....	G-106
SW45L6-D.....	A-52	SWCR4.112.....	A-50	SWSR90L6-D.....	A-52	SYSC3.....	G-106
SW45L8.....	A-49	SWCR4.2.....	A-50	SWSR90L8.....	A-49	SYT12A.....	G-106
SW45L8-D.....	A-52	SWCR4.2-D.....	A-52	SWT.12.....	A-49	SYT16.....	G-106
SW7060WH.....	F-150	SWCR4.212.....	A-50	SWT10.....	A-49	SYT30.....	G-106
SW90L.12.....	A-49	SWCR4.3.....	A-50	SWT10-D.....	A-52	SYT35A/B.....	G-105
SW90L1.....	A-49	SWCR5.3.....	A-50	SWT10.6.....	A-50	SYT52.....	G-106
SW90L10.....	A-49	SWCR5.4.....	A-50	SWT10.8.....	A-50	SYTA10.....	G-106
SW90L112.....	A-49	SWCR6.2.....	A-50	SWT112.....	A-49	SYTA4.....	G-106
SW90L114.....	A-49	SWCR6.3.....	A-50	SWT114.....	A-49	SYTA9.....	G-106

PART INDEX

Part #	Page	Part #	Page	Part #	Page	Part #	Page
SYTT111000.....	G-107	T211Y.34.....	C-64	T580.1.....	C-21	TCC.118.....	B-5
SYTT11200.....	G-107	T220.....	M-127	T580.112.....	C-21	TCC.12.....	B-5
SYTT11500.....	G-107	T235Y.1.....	C-64	T580.114.....	C-21	TCC.138.....	B-5
SYTT11900.....	G-107	T235Y.112.....	C-64	T580.12.....	C-21	TCC.14.....	B-10
SYTT151000.....	G-107	T235Y.114.....	C-64	T580.2.....	C-21	TCC.158.....	B-5
SYTT15200.....	G-107	T235Y.2.....	C-64	T580.34.....	C-21	TCC.218.....	B-5
SYTT21500.....	G-107	T235Y.34.....	C-64	T585-70-66.1.....	C-22	TCC.258.....	B-5
T-200.....	Q-62	T301W.112.....	N-23	T585-70-66.112.....	C-21	TCC.318.....	B-5
T-537.34.....	C-17	T301W.114.....	N-23	T585-70-66.114.....	C-21	TCC.34.....	B-5
T00-003.....	F-63	T301W.2.....	N-23	T585-70-66.12.....	C-22	TCC.38.....	B-5
T01-001.....	I-32	T33-001.....	E-17	T585-70-66.2.....	C-21	TCC.418.....	B-5
T1040.1.....	C-56	T33-002.....	E-17	T585-70-66.34.....	C-22	TCC.58.....	B-5
T1040.112.....	C-56	T33-003.....	E-17	T585-70-NS.1.....	C-23	TCC.78.....	B-5
T1040.114.....	C-56	T33-004.....	E-17	T585-70-UL.1.....	C-22	TCHS-075-MMT.....	K-13
T1040.2.....	C-56	T3403.....	M-105	T585-70-UL.12.....	C-22	TCHS-100-MMT.....	K-13
T104A1040.....	K-10	T35-001.....	E-17	T585-70-UL.34.....	C-22	TCHS-125-MMT.....	K-13
T104B1038.....	K-11	T35-002.....	E-17	T585-70.1.....	C-22	TCHS-150-MMT.....	K-13
T111.1.....	C-56	T35-003.....	E-17	T585-70.112.....	C-22	TCHS-200-FLG.....	K-13
T111.112.....	C-56	T35-004.....	E-17	T585-70.114.....	C-22	TCHS-200-MMT.....	K-13
T111.114.....	C-56	T413B.1.....	C-48	T585-70.12.....	C-22	TCHS-250-FLG.....	K-13
T111.12.....	C-56	T413B.112.....	C-48	T585-70.14.....	C-22	TCHS-300-FLG.....	K-13
T111.14.....	C-56	T413B.114.....	C-48	T585-70.2.....	C-22	TCHS-400-FLG.....	K-13
T111.2.....	C-56	T413B.12.....	C-48	T585-70.2.....	C-22	TCHS-500-FLG.....	K-13
T111.212.....	C-56	T413B.34.....	C-48	T585-70.34.....	C-22	TCHS-600-FLG.....	K-13
T111.3.....	C-56	T413Y.1.....	C-48	T585-70.38.....	C-22	TCHS-800-FLG.....	K-13
T111.34.....	C-56	T413Y.112.....	C-48	T585-70LL.1.....	C-22	TD-1.....	M-123
T111.38.....	C-56	T413Y.114.....	C-48	T585-70LL.112.....	C-22	TD-2.....	M-123
T113.1.....	C-56	T413Y.12.....	C-48	T585-70LL.34.....	C-22	TD481010.....	M-112
T113.112.....	C-56	T413Y.14.....	C-48	T595-CS-R66LL.1....	C-29	TD48108.....	M-112
T113.114.....	C-56	T413Y.2.....	C-48	T595-CS-R66LL.112	C-29	TD481210.....	M-112
T113.12.....	C-56	T413Y.34.....	C-48	T595-CS-R66LL.2....	C-29	TD48128.....	M-112
T113.2.....	C-56	T413Y.38.....	C-48	T595-CS-R66LL.34..	C-29	TD481410.....	M-112
T113.3.....	C-56	T433B.112.....	C-48	T595Y.1.....	C-23	TD48148.....	M-112
T113.34.....	C-56	T433B.2.....	C-48	T595Y.112.....	C-23	TD481610.....	M-112
T117118PP.....	C-78	T433B.212.....	C-48	T595Y.114.....	C-23	TD48168.....	M-112
T131.1.....	C-57	T433B.3.....	C-48	T595Y.12.....	C-23	TD481810.....	M-112
T131.12.....	C-57	T433B.34.....	C-48	T595Y.2.....	C-23	TD48188.....	M-112
T131.212.....	C-57	T433Y.1.....	C-48	T595Y.212.....	C-23	TD482010.....	M-112
T131.34.....	C-57	T433Y.112.....	C-48	T595Y.34.....	C-23	TD48208.....	M-112
T133.1.....	C-57	T433Y.114.....	C-48	T60-001.....	Q-31	TD482210.....	M-112
T133.2.....	C-57	T433Y.12.....	C-48	T60-005.....	C-76	TD48228.....	M-112
T133.34.....	C-57	T433Y.2.....	C-48	T60-102.....	Q-38	TD482410.....	M-112
T134.1.....	C-57	T433Y.212.....	C-48	T6031A-1029.....	M-76	TD48248.....	M-112
T134.112.....	C-57	T433Y.3.....	C-48	T6FL-DH.....	Q-40	TD482510.....	M-112
T134.114.....	C-57	T433Y.34.....	C-48	T77-125.....	H-51	TD48268.....	M-112
T134.12.....	C-57	T480Y.1.....	C-49	T77-150.....	H-51	TD48288.....	M-112
T134.14.....	C-57	T480Y.112.....	C-49	T79-125.....	H-51	TD48308.....	M-113
T134.2.....	C-57	T480Y.114.....	C-49	T79-150.....	H-51	TD4888.....	M-112
T134.3.....	C-57	T480Y.12.....	C-49	T80-125.....	H-51	TD60108.....	M-113
T134.34.....	C-57	T480Y.2.....	C-49	T80-150.....	H-51	TD60128.....	M-113
T134.38.....	C-57	T480Y.34.....	C-49	T80-151.....	H-51	TD60148.....	M-113
T174A.1.....	C-57	T580-70-LL.2.....	C-21	T8034N1007.....	M-142	TD60168.....	M-113
T174A.112.....	C-58	T580-70.112.....	C-21	T81-150.....	H-52	TD60188.....	M-113
T174A.114.....	C-58	T580-70.114.....	C-21	T834N1002.....	M-142	TD60208.....	M-113
T174A.12.....	C-57	T580-70.2.....	C-21	TA48.....	K-96	TD602410.....	M-113
T174A.14.....	C-57	T580-CS-R25.1.....	C-29	TB-603375LBI.....	F-139	TD60248.....	M-113
T174A.2.....	C-58	T580-CS-R25.112...	C-29	TB-603375LWH.....	F-139	TD6088.....	M-113
T174A.34.....	C-57	T580-CS-R25.114...	C-29	TB-603375RBI.....	F-139	TDC.....	P-11
T174A.38.....	C-57	T580-CS-R25.12.....	C-29	TB-603375RWH.....	F-139	TEK50.....	Q-79
T176A.1.....	C-58	T580-CS-R25.2.....	C-29	TB102EZ.....	H-43	TERGS.10.....	D-10
T20-030.....	P-29	T580-CS-R25.34.....	C-29	TB103W.....	H-43	TERGS1.....	D-10
T2018.....	H-43	T580-S6-R66LL.1....	C-33	TB105W.....	H-43	TERGS112.....	D-10
T211Y.1.....	C-64	T580-S6-R66LL.112.	C-33	TB2500LP.....	K-91	TERGS114.....	D-10
T211Y.112.....	C-64	T580-S6-R66LL.114.	C-33	TB402W.....	H-43	TERGS2.....	D-10
T211Y.114.....	C-64	T580-S6-R66LL.12...	C-33	TBN34.4.....	O-5	TERGS212.....	D-10
T211Y.12.....	C-64	T580-S6-R66LL.2....	C-33	TBN34.412.....	O-5	TERGS3.....	D-10
T211Y.2.....	C-64	T580-S6-R66LL.34...	C-33	TC150.....	D-5	TERGS4.....	D-10

PART INDEX

Part Number Index



PART INDEX

Part #	Page
TERGS6.....	D-10
TFC35.....	L-12
TFF1501.....	A-55
TFF1501-D.....	A-53
TFF150112.....	A-55
TFF1502.....	A-55
TFF1503.....	A-55
TFF1504.....	A-55
TFF1506.....	A-55
TFM201-50.....	A-145
TFM204-100.....	A-145
TFP600.1.....	C-18
TFP600.112.....	C-18
TFP600.114.....	C-18
TFP600.12.....	C-18
TFP600.14.....	C-18
TFP600.2.....	C-18
TFP600.212.....	C-18
TFP600.3.....	C-18
TFP600.34.....	C-18
TFP600.38.....	C-18
TFP600.4.....	C-18
TG8S040A08MP11..	M-36
TG8S060A10MP11..	M-36
TG8S060A12MP11..	M-36
TG8S080B12MP11..	M-36
TG8S080C16MP11..	M-36
TG8S100C16MP11..	M-36
TG8S100C20MP11..	M-36
TG8S120C20MP11..	M-36
TG8S130D20MP11..	M-36
TG9S040A08MP11..	M-35
TG9S060A10MP11..	M-35
TG9S060B12MP11..	M-35
TG9S080B12MP11..	M-35
TG9S080C16MP11..	M-35
TG9S080C22MP11..	M-35
TG9S100C16MP11..	M-35
TG9S100C20MP11..	M-35
TG9S120D16MP11..	M-35
TG9S120D20MP11..	M-35
TG9S130D20MP11..	M-35
TH3110D1008.....	M-144
TH3210D1004.....	M-144
TH5110D1006.....	M-143
TH8110U1003.....	M-142
TH8320U1008.....	M-142
TH8321U1006.....	M-142
THHN12SOLBLK....	O-17
THRF1501.....	A-54
THRF150112.....	A-54
THRF150114.....	A-54
THRF15012.....	A-54
THRF1502.....	A-54
THRF1502-D.....	A-53
THRF150212.....	A-55
THRF150212-D.....	A-53
THRF150212.2.....	A-54
THRF1503.....	A-55
THRF1503.2.....	A-54
THRF1503.212.....	A-55
THRF15034.....	A-54
THRF1504.....	A-55
THRF1504.2.....	A-54
THRF1505.....	A-55
THRF1505-D.....	A-53
THRF1506.....	A-55

Part #	Page
THRF1506-D.....	A-53
THRF1508.....	A-55
THRF2.1.....	A-54
THRF2.112.....	A-54
THRF3001.....	A-56
THRF300112.....	A-56
THRF300114.....	A-56
THRF3002.....	A-56
THRF300212.....	A-56
THRF3003.....	A-56
THRF30034.....	A-56
THRF3004.....	A-56
THRF4.3.....	A-55
THRF6.3.....	A-55
THRF6.4.....	A-55
TI8.114.....	C-56
TI8.34.....	C-56
TI8-603075LWH.....	F-139
TK-603075RBI.....	F-139
TK-603075RWH.....	F-139
TKFL2.....	A-57
TKFL3.....	A-57
TLC-3-10.....	M-68
TLC-3-12.....	M-68
TLINK.....	J-15
TM8X060A12MP11..	M-34
TM8X080B12MP11..	M-34
TM8X080C16MP11..	M-34
TM8X100C16MP11..	M-34
TM8X100C20MP11..	M-34
TM8X120C20MP11..	M-34
TM9V060B12MP11..	M-32
TM9V080B12MP11..	M-32
TM9V080C16MP11..	M-32
TM9V100C16MP11..	M-32
TM9V100C20MP11..	M-32
TM9V120D20MP11..	M-32
TM9X060B12MP11..	M-33
TM9X080B12MP11..	M-33
TM9X080C16MP11..	M-33
TM9X100C16MP11..	M-33
TM9X100C20MP11..	M-33
TM9X120D20MP11..	M-33
TO4N-44.....	L-11
TOA-603017RWH....	F-141
TOL2.112.114.....	A-57
TOL212.114.1.....	A-57
TOL212.2.112.....	A-57
TOL300.1.114-112...	A-48
TOL300.1.2-212.....	A-48
TOL300.1.3-4.....	A-48
TOL300.1.5-8.....	A-48
TOL300.112.2.....	A-48
TOL300.112.212.....	A-48
TOL300.112.3-4.....	A-48
TOL300.112.5-8.....	A-48
TOL300.114.2-212...	A-48
TOL300.114.3-4.....	A-48
TOL300.114.5-8.....	A-48
TOL300.12.114-112.	A-48
TOL300.12.2-212....	A-48
TOL300.12.3-8.....	A-48
TOL300.2.212.....	A-48
TOL300.2.3.....	A-48
TOL300.2.4.....	A-48
TOL300.2.6.....	A-48
TOL300.212.4.....	A-48

Part #	Page
TOL300.212.6.....	A-48
TOL300.34.114.112.	A-48
TOL300.34.2-212....	A-48
TOL300.34.3-8.....	A-48
TOL312.2.114.....	A-57
TOL312.212.2.....	A-57
TOL36.112.34.....	A-57
TOL36.12.14.....	A-57
TOL36.3.1.....	A-57
TOL36.34.12.....	A-57
TOL36.34.38.....	A-57
TOL36.4.114.....	A-57
TOL36.6.112.....	A-57
TOL36.8.2.....	A-57
TOL36.8.212.....	A-57
TOL5.3.112.....	A-57
TOL5.312.3.....	A-57
TOL6.4.2.....	A-57
TOL6.5.3.....	A-57
TOLCO1000.112.1...	B-25
TOLCO1000.114.1...	B-25
TOLCO1000.2.1.....	B-25
TOLCO1000.212.1...	B-25
TOLCO1000.3.1.....	B-25
TOLCO1000.4.1.....	B-25
TOLCO1000.6.1.....	B-25
TOLCO1001.212.1...	B-25
TOLCO1001.3.1.....	B-25
TOLCO1001.4.1.....	B-25
TOLCO1001.8.114...	B-25
TOLCO200.1.....	B-23
TOLCO200.112.....	B-23
TOLCO200.114.....	B-23
TOLCO200.12.....	B-23
TOLCO200.2.....	B-23
TOLCO200.212.....	B-23
TOLCO200.3.....	B-23
TOLCO200.312.....	B-23
TOLCO200.34.....	B-23
TOLCO200.4.....	B-23
TOLCO200.5.....	B-23
TOLCO200.6.....	B-23
TOLCO200.8.....	B-23
TOLCO200H.2.12...	B-23
TOLCO200H.2.38...	B-23
TOLCO200H.212.12	B-23
TOLCO200H.212.38	B-23
TOLCO200H.3.12...	B-23
TOLCO200H.3.38...	B-23
TOLCO24.1.....	B-23
TOLCO24.112.....	B-23
TOLCO24.114.....	B-23
TOLCO24.2.....	B-23
TOLCO24.34.....	B-23
TOLCO25.34.2.....	B-23
TOLCO28M.1.....	B-23
TOLCO28M.114.....	B-23
TOLCO28M.34.....	B-23
TOLCO4.2.....	B-5
TOLCO4.212.....	B-5
TOLCO4.3.....	B-5
TOLCO4A.4.....	B-23
TOLCO4A.6.....	B-24
TOLCO4L.212.....	B-24
TOLCO4L.3.....	B-24
TOLCO4L.4.....	B-24
TOLCO4L.6.....	B-24

Part #	Page
TOLCO58.38.....	B-4
TOLCO65.12.....	B-4
TOLCO65.38.....	B-4
TOLCO66.12.....	B-4
TOLCO66.38.....	B-4
TOLCO75.38.....	B-4
TOLCO800.1.2.....	B-24
TOLCO825.....	B-24
TOLCO825A.....	B-24
TOLCO907.1.....	B-24
TOLCO907.1.114....	B-24
TOLCO907.114.....	B-24
TOLCO909.1.....	B-24
TOLCO910.1.....	B-24
TOLCO910.114.....	B-24
TOLCO980.....	B-24
TPOP30R.....	Q-32
TR123324-004.....	M-51
TR255649-101.....	M-51
TR255649-102.....	M-51
TR255649-103.....	M-51
TR255649-105.....	M-51
TR3-3C2.....	I-51
TR4-603077LBI.....	F-138
TR4-603077LWH.....	F-138
TR4-603077RBI.....	F-138
TR4-603077RWH.....	F-138
TR4-603477LWH.....	F-138
TR4-603477RWH.....	F-138
TR447380-010.....	M-51
TR455600-001.....	M-50
TR455600-125.....	M-50
TR455602-025.....	M-50
TR455602-125.....	M-50
TR455602-225.....	M-50
TR500XB.100.6.....	I-52
TR500XB.160.6.....	I-52
TR500XB.30.6.....	I-52
TR600C.100.3.5.....	I-52
TR600C.100.412....	I-52
TR760B.212.....	I-52
TR760B.212.30.....	I-52
TR800B.100.212....	I-53
TR800B.100.4.....	I-53, N-6
TR800B.1000.212...	I-53
TR800B.15.212.....	I-52
TR800B.160.212....	I-53
TR800B.160.4.....	I-53
TR800B.200.212....	I-53
TR800B.200.4.....	I-53
TR800B.30.212.....	I-53
TR800B.30.30.4....	I-53
TR800B.30.4.....	I-53
TR800B.30.60.212..	I-52
TR800B.300.212....	I-53
TR800B.300.4.....	I-53
TR800B.30V.212....	I-52
TR800B.60.212....	I-53
TR800B.60.4.....	I-53
TRANS-8.....	A-144
TRG-116-6.....	M-56
TS011279-25.....	G-166
TS1019-45.....	G-167
TS1022-45.....	G-168
TS104145.....	G-167
TS1074-45.....	G-168

Part #	Page	Part #	Page	Part #	Page	Part #	Page
TS1092-45.....	G-167	TSB68H.....	G-164	TU1421-0034.....	P-42	U45TB-V114.....	C-30
TS1098-45.....	G-168	TSBL5700-08.....	G-166	TU1423-0023.....	P-42	U45TB-V12.....	C-30
TS1121-45.....	G-167	TSBWH4C.....	G-165	TU200.....	M-107	U45TB-V2.....	C-30
TS133X.....	G-166	TSBWH4H.....	G-165	TU4.....	Q-40	U45TB-V34.....	C-30
TS135X.....	G-166	TST-4.....	D-5	TUV-BTER.....	M-55	U514LF.....	D-15
TS1636-45.....	G-165	TST-6.....	D-5	TUV-BTER-OS.....	M-55	U518LF.....	D-15
TS1637-45.....	G-165	TST1006.....	J-11	TUVL-100-03.....	M-55	U51BC-V1.....	C-30
TS2601-45.....	G-168	TST1007.....	J-11	TUVL-200-OS.....	M-55	U51BC-V112.....	C-30
TS2710-40.....	G-167	TST1024.....	J-10	TW14GAX500.....	O-17	U51BC-V114.....	C-30
TS2712-40.....	G-167	TST1027.....	J-11	TW1810.....	M-69	U51BC-V2.....	C-30
TS2713-40.....	G-167	TST1091.....	J-11	TW1812.....	M-69	U51BC-V34.....	C-30
TS2714-40.....	G-167	TST1114-K.....	J-11	TW182.....	M-69	U51TB-V1.....	C-30
TS2856-40.....	G-166	TST1119.....	J-11	TW183.....	M-69	U51TB-V112.....	C-30
TS372-40.....	G-168	TST1120.....	J-11	TW185.....	M-69	U51TB-V114.....	C-30
TS5312-40.....	G-167	TST1122.....	J-9	TW186.....	M-69	U51TB-V12.....	C-30
TS55A.....	G-166	TST1294.....	J-11	TW188.....	M-69	U51TB-V2.....	C-30
TS59X.....	G-166	TST2032.....	J-11	TW38C.....	Q-75	U51TB-V34.....	C-30
TS60X.....	G-166	TST2314.....	J-11	U004LF.....	D-14	U520LF.....	D-15
TS61X.....	G-166	TSTAT2.....	J-15	U008LF.....	D-14	U706.....	D-15
TS62X.....	G-166	TT-15-500.....	G-107	U016LF.....	D-14	U708.....	D-15
TS63X.....	G-166	TT1.....	Q-4	U020LF.....	D-14	U710.....	D-15
TS65X.....	G-166	TT112.....	Q-4	U057.....	D-14	U711.....	D-15
TS68X.....	G-166	TT114.....	Q-4	U058LF.....	D-14	U712.....	D-15
TS763-20.....	G-168	TT12.....	Q-4	U060LF.....	D-14	U713.....	D-15
TS7861-45.....	G-167	TT14.....	Q-4	U072LF.....	D-14	U714.....	D-15
TS788-20.....	G-167	TT2.....	Q-4	U088LF.....	D-14	U715.....	D-15
TS789-20.....	G-167	TT212.....	Q-4	U094LF.....	D-14	UC303BRW.....	K-48
TS811-25.....	G-167	TT3.....	Q-4	U120LF.....	D-14	UCT303BW.....	K-48
TS812-25.....	G-167	TT34.....	Q-4	U134LF.....	D-14	UH070CAV.....	M-23
TS821-40.....	G-168	TT38.....	Q-4	U140LF.....	D-14	UH070CAV1.....	M-23
TS888-45.....	G-168	TT4.....	Q-4	U142LF.....	D-14	UH105CAV.....	M-23
TS907-45.....	G-168	TT58.....	Q-4	U2276LF.....	D-15	UN0532.....	M-122
TS913-45.....	G-167	TTHH12.....	Q-3	U244LF.....	D-14	UN0534.....	M-122
TSB-100.....	F-40	TTR4-603077RBI.....	F-139	U248LF.....	D-14	UN0537.....	M-122
TSB-3950.....	G-167	TU-603479LBI.....	F-140	U256LF.....	D-15	UN0538.....	M-122
TSB0113.....	G-164	TU-603479LWH.....	F-140	U260LF.....	D-15	UN0547.....	M-122
TSB0665BSTP.....	G-188	TU-603479RBI.....	F-140	U274LF.....	D-15	UP-1.....	Q-63
TSB0674BSTP.....	G-188	TU-603479RWH.....	F-140	U276LF.....	D-15	UR267.....	I-35
TSB0890.....	G-108	TU0386-0006.....	P-40	U281LF.....	D-15	URD-12.....	M-49
TSB100.....	G-164	TU0386-0007.....	P-40	U3008LF.....	D-14	URD-14.....	M-49
TSB107.....	G-164	TU0386-0100.....	P-39	U3016LF.....	D-14	URD-8.....	M-49
TSB109-1.....	G-164	TU0386-0101.....	P-39	U3020LF.....	D-14	URDLM24X18.....	M-49
TSB10K.....	G-166	TU0386-0102.....	P-39	U308.....	D-15	USGP500.0.160.....	I-46
TSB1110LN.....	G-165	TU0386-0103.....	P-39	U3088FLEX15LF.....	H-27	USGP500.0.30.....	I-46
TSB1120LN.....	G-165	TU0386-0104.....	P-39	U3088FLEX18BVLV.....	H-27	UV-18.....	M-55
TSB113B.....	G-164	TU0386-0105.....	P-39	U3088FLEX18LF.....	H-27	UV-18R.....	M-55
TSB133.....	G-164	TU0386-0106.....	P-39	U3088FLEX24LF.....	H-27	UVLB-1X.....	L-11
TSB133B.....	G-164	TU0386-0150.....	P-40	U334LF.....	D-15	UZC-4.....	M-49
TSB155LN.....	G-164	TU0386-0151.....	P-40	U3486LF.....	D-14	V100A.....	H-35
TSB20.....	G-164	TU0386-0152.....	P-40	U358LF.....	D-15	V101A.....	H-35
TSB20-K.....	G-166	TU0386-0153.....	P-40	U362LF.....	D-15	V101S.....	H-35
TSB21K.....	G-166	TU0386-0154.....	P-40	U370LF.....	D-15	V102A.....	H-35
TSB225LN.....	G-165	TU0386-0171.....	P-41	U374LF.....	D-15	V102S.....	H-35
TSB2282.....	G-165	TU0386-0308.....	P-39	U4008LF.....	D-14	V105A.....	H-35
TSB230LN.....	G-165	TU0386-0335.....	P-39	U4016LF.....	D-14	V105S.....	H-35
TSB231.....	G-165	TU0386-0338.....	P-39	U412LF.....	D-15	V110E1012.....	K-10
TSB2360.....	L-23	TU0386-0403.....	P-41	U416LF.....	D-15	V110F1010.....	K-10
TSB2709-40.....	G-167	TU0386-0725.....	P-39	U444LF.....	D-15	V2000S.....	H-24
TSB286604.....	G-108	TU0386-1090.....	P-40	U454LF.....	D-15	V32011.....	A-152
TSB3940.....	G-167	TU0386-1091.....	P-40	U45BC-V1.....	C-30	V32025.....	A-152
TSB3970.....	G-167	TU0386-1200.....	P-40	U45BC-V112.....	C-30	V32061.....	A-152
TSB412.....	G-167	TU0386-1293.....	P-41	U45BC-V114.....	C-30	V32065.....	A-152
TSB413.....	G-167	TU0386-1299.....	P-41	U45BC-V12.....	C-30	V32121.....	A-152
TSB425.....	G-167	TU0916-0004.....	P-31	U45BC-V2.....	C-30	V32123.....	A-152
TSB44H.....	G-164	TU0916-0122.....	P-31	U45BC-V34.....	C-30	V32125.....	A-152
TSB48.....	G-164	TU1412-0080.....	P-42	U45TB-V1.....	C-30	V32141.....	A-152
TSB520.....	G-166	TU1421-0016.....	P-42	U45TB-V112.....	C-30	V32143.....	A-152

PART INDEX

Part Number Index



Part #	Page	Part #	Page	Part #	Page	Part #	Page
V32221	A-152	VC-4	M-74	VI006G.4	N-18	VI107EG.8	A-73
V32223	A-152	VCR-1	M-74	VI006G.6	N-18	VI107G.2	A-74
V32225	A-152	VCRT-1	M-74	VI006G.8	N-18	VI107G.212	A-74
V32241	A-152	VI001.2	N-17	VI009E.112	N-18	VI107G.3	A-74
V32243	A-152	VI001.212	N-17	VI009E.114	N-18	VI107G.4	A-74
V33020	A-153	VI001.3	N-17	VI009E.2	N-18	VI107G.5	A-74
V33045	A-153	VI001.4	N-17	VI009E.212	N-18	VI107G.6	A-74
V33061	A-153	VI001.5	N-17	VI009E.3	N-18	VI107G.8	A-74
V33120	A-152	VI001.6	N-17	VI009E.4	N-18	VI10DR.212	A-76
V33145	A-152	VI001.8	N-17	VI009HEG.112	N-18	VI10DR.3	A-76
V33240	A-152	VI001G.2	N-17	VI009HEG.114	N-18	VI10DR.4	A-76
V33265	A-152	VI001G.212	N-17	VI009HEG.2	N-18	VI10DR.6	A-76
V36203	A-153	VI001G.3	N-17	VI009HEG.212	N-18	VI10DRG.4	A-76
V40040	A-155	VI001G.4	N-17	VI009HEG.3	N-18	VI10DRG.6	A-76
V40433	A-154	VI001G.5	N-17	VI009HEG.4	N-18	VI10G.10	A-76
V40444	A-154	VI001G.6	N-17	VI07E.1	A-71	VI10G.112	A-76
V40454	A-154	VI001G.8	N-17	VI07E.10	A-71	VI10G.12	A-76
V41723	A-155	VI002.2	N-17	VI07E.112	A-71	VI10G.2	A-76
V43620	A-153	VI002.212	N-17	VI07E.114	A-71	VI10G.212	A-76
V43640	A-153	VI002.3	N-17	VI07E.12	A-71	VI10G.3	A-76
V43660	A-153	VI002.4	N-17	VI07E.2	A-71	VI10G.4	A-76
V43723	A-155	VI002.5	N-17	VI07E.212	A-71	VI10G.6	A-76
V43744	A-155	VI002.6	N-17	VI07E.3	A-71	VI10G.8	A-76
V44226	A-154	VI002.8	N-17	VI07E.4	A-71	VI11.10	A-76
V44325	A-154	VI002G.2	N-17	VI07E.5	A-71	VI11.112	A-76
V46022	A-155	VI002G.212	N-17	VI07E.6	A-71	VI11.114	A-76
V46025	A-155	VI002G.3	N-17	VI07E.8	A-71	VI11.12	A-76
V46233	A-154	VI002G.4	N-17	VI07G.2	A-74	VI11.2	A-76
V46321	A-154	VI002G.6	N-17	VI07G.212	A-74	VI11.212	A-76
V46333	A-155	VI003.2	N-17	VI07G.3	A-74	VI11.3	A-76
V46340	A-154	VI003.212	N-17	VI07G.4	A-74	VI11.4	A-76
V46344	A-155	VI003.3	N-17	VI07G.6	A-74	VI11.5	A-76
V46435	A-155	VI003.4	N-17	VI07G.8	A-74	VI11.6	A-76
V46441	A-155	VI003.5	N-17	VI07T.112	A-71	VI11.8	A-76
V46443	A-155	VI003.6	N-17	VI07T.2	A-71	VI11G.2	A-76
V46520	A-155	VI003.8	N-17	VI07T.212	A-71	VI11G.212	A-76
V46633	A-154	VI003G.212	N-17	VI07T.3	A-71	VI11G.3	A-76
V46635	A-153	VI003G.3	N-17	VI07T.4	A-71	VI11G.4	A-76
V46644	A-154	VI003G.4	N-17	VI07T.6	A-71	VI11G.6	A-76
V46645	A-153	VI003G.6	N-17	VI10.1	A-76	VI11G.8	A-76
V46933	A-154	VI004.112	N-17	VI10.10	A-76	VI12.112	A-77
V46944	A-154	VI004.114	N-17	VI10.112	A-76	VI12.114	A-77
V48255	A-154	VI004.2	N-17	VI10.114	A-76	VI12.2	A-77
V48366	A-154	VI004.212	N-17	VI10.12	A-76	VI12.212	A-77
V48433	A-154	VI004.3	N-17	VI10.2	A-76	VI12.3	A-77
V48524	A-154	VI004.4	N-17	VI10.212	A-76	VI12.4	A-77
V48544	A-154	VI004.6	N-17	VI10.3	A-76	VI12.6	A-77
V48545	A-154	VI004.8	N-17	VI10.312	A-76	VI12.8	A-77
V48553	A-154	VI005EVP.5	N-18	VI10.4	A-76	VI13.2	A-77
V48554	A-154	VI005EVP.6	N-18	VI10.5	A-76	VI13.212	A-77
V50041	A-153	VI005EVP.8	N-18	VI10.6	A-76	VI13.3	A-77
V50631	A-153	VI005EVPG.112	N-18	VI10.8	A-76	VI13.4	A-77
V8043E-1061	K-9	VI005EVPG.6	N-18	VI100.212	A-76	VI13.6	A-77
V8043F-1051	K-9	VI005EVPG.8	N-18	VI100.3	A-76	VI177E.2	A-74
VABA1	P-8	VI006.112	N-18	VI107E.2	A-74	VI177E.212	A-74
VAL1041	J-10	VI006.114	N-18	VI107E.212	A-74	VI177E.3	A-74
VAL2412	J-10	VI006.2	N-18	VI107E.3	A-74	VI177E.4	A-74
VAL3403	J-10	VI006.212	N-18	VI107E.4	A-74	VI177E.5	A-74
VAX-2	M-75	VI006.3	N-18	VI107E.5	A-74	VI177E.6	A-74
VAX-3	M-75	VI006.4	N-18	VI107E.6	A-74	VI177E.8	A-74
VAX-4	M-75	VI006.5	N-18	VI107E.8	A-74	VI20.1	A-77
VAX-5	M-75	VI006.6	N-18	VI107EG.2	A-73	VI20.10	A-77
VAX-6	M-75	VI006.8	N-18	VI107EG.212	A-73	VI20.112	A-77
VB26072	O-9	VI006G.112	N-18	VI107EG.3	A-73	VI20.114	A-77
VB262	O-9	VI006G.2	N-18	VI107EG.4	A-73	VI20.2	A-77
VB264	O-9	VI006G.212	N-18	VI107EG.5	A-73	VI20.212	A-77
VB266	O-9	VI006G.3	N-18	VI107EG.6	A-73	VI20.3	A-77

PART INDEX

Part #	Page	Part #	Page	Part #	Page	Part #	Page
VI20.4.....	A-77	VI50.112.114.....	A-78	VI60.114.....	A-79	VI716H.212.....	A-80
VI20.5.....	A-77	VI50.12.8.....	A-78	VI60.12.....	A-79	VI717.10.....	N-19
VI20.6.....	A-77	VI50.2.112.....	A-78	VI60.2.....	A-79	VI717.212.....	N-19
VI20.8.....	A-77	VI50.2.114.....	A-78	VI60.212.....	A-79	VI717.3.....	N-19
VI20G.2.....	A-77	VI50.212.1.....	A-78	VI60.3.....	A-79	VI717.4.....	N-19
VI20G.212.....	A-77	VI50.212.112.....	A-78	VI60.312.....	A-79	VI717.6.....	N-19
VI20G.3.....	A-77	VI50.212.114.....	A-78	VI60.4.....	A-79	VI717.8.....	N-19
VI20G.4.....	A-77	VI50.212.2.....	A-78	VI60.5.....	A-79	VI717H.2.....	N-19
VI20G.6.....	A-77	VI50.3.1.....	A-78	VI60.6.....	A-79	VI717H.212.....	N-19
VI20G.8.....	A-77	VI50.3.112.....	A-78	VI60.8.....	A-79	VI717H.3.....	N-19
VI25.10.6.....	A-77	VI50.3.114.....	A-78	VI607.2.....	A-120	VI717HR.2.....	N-19
VI25.10.8.....	A-77	VI50.3.2.....	A-78	VI607.212.....	A-120	VI717R.4.....	N-19
VI25.212.112.....	A-77	VI50.3.212.....	A-78	VI607.3.....	A-120	VI717R.6.....	N-19
VI25.212.114.....	A-77	VI50.4.112.....	A-78	VI607.4.....	A-120	VI717R.8.....	N-19
VI25.212.2.....	A-77	VI50.4.2.....	A-78	VI607.6.....	A-120	VI717RTRIM.....	N-19
VI25.3.1.....	A-77	VI50.4.212.....	A-78	VI608.212.....	A-120	VI72.212.34F.....	A-74
VI25.3.112.....	A-77	VI50.4.3.....	A-78	VI608.4.....	A-120	VI72.3.34F.....	A-74
VI25.3.2.....	A-77	VI50.4.312.....	A-78	VI608.6.....	A-120	VI72.4.2F.....	A-74
VI25.3.212.....	A-77	VI50.5.212.....	A-78	VI60G.212.....	A-79	VI72.4.34F.....	A-74
VI25.4.2.....	A-77	VI50.5.3.....	A-78	VI60G.3.....	A-79	VI726.2.....	A-80
VI25.4.212.....	A-77	VI50.5.4.....	A-78	VI60G.4.....	A-79	VI726.3.....	A-80
VI25.4.3.....	A-77	VI50.6.2.....	A-78	VI60G.6.....	A-79	VI728G.112.....	N-19
VI25.5.212.....	A-77	VI50.6.212.....	A-78	VI610.212.....	A-120	VI728G.2.....	N-19
VI25.5.3.....	A-77	VI50.6.3.....	A-78	VI610.3.....	A-120	VI728T.1.....	N-19
VI25.5.4.....	A-77	VI50.6.4.....	A-78	VI610.4.....	A-120	VI728T.112.....	N-19
VI25.6.112.....	A-77	VI50.6.5.....	A-78	VI610.6.....	A-120	VI728T.114.....	N-19
VI25.6.2.....	A-77	VI50.8.3.....	A-78	VI611.3.....	A-120	VI728T.2.....	N-19
VI25.6.212.....	A-77	VI50.8.4.....	A-78	VI611.4.....	A-120	VI732.212.....	A-80
VI25.6.3.....	A-77	VI50.8.5.....	A-78	VI620.3.....	A-120	VI732.3.....	A-80
VI25.6.4.....	A-77	VI50.8.6.....	A-78	VI620.4.....	A-120	VI732.4.....	A-80
VI25.6.5.....	A-77	VI50G.212.2.....	A-78	VI625.212.2.....	A-120	VI732.5.....	A-80
VI25.8.3.....	A-77	VI50G.3.2.....	A-78	VI625.4.3.....	A-120	VI732.8.....	A-80
VI25.8.4.....	A-77	VI50G.3.212.....	A-78	VI626.212.34.....	A-120	VI741E.10.....	A-72
VI25.8.6.....	A-77	VI50G.4.2.....	A-78	VI641.3.....	A-120	VI741E.12.....	A-72
VI300MS.2.....	A-80	VI50G.4.212.....	A-78	VI641.4.....	A-120	VI741E.2.....	A-72
VI300MS.212.....	A-80	VI50G.4.3.....	A-78	VI641.6.....	A-120	VI741E.212.....	A-72
VI300MS.3.....	A-80	VI50G.6.212.....	A-78	VI650.3.212.....	A-120	VI741E.3.....	A-72
VI300MS.4.....	A-80	VI50G.6.3.....	A-78	VI650.4.3.....	A-120	VI741E.4.....	A-72
VI300MS.6.....	A-80	VI50G.6.4.....	A-78	VI652.212.2.....	A-120	VI741E.5.....	A-72
VI300MS.8.....	A-80	VI50G.8.4.....	A-78	VI652.4.2.....	A-120	VI741E.6.....	A-72
VI35.2.....	A-78	VI50G.8.6.....	A-78	VI660.3.....	A-120	VI741E.8.....	A-72
VI35.212.....	A-78	VI51.212.112.....	A-78	VI660.4.....	A-120	VI741EG.10.....	A-73
VI35.3.....	A-78	VI51.212.2.....	A-78	VI67.112.1.....	A-79	VI741EG.12.....	A-73
VI35.4.....	A-78	VI51.3.2.....	A-78	VI67.112.12.....	A-79	VI741EG.2.....	A-73
VI35.6.....	A-78	VI51.3.212.....	A-78	VI67.112.34.....	A-79	VI741EG.212.....	A-73
VI35.8.....	A-78	VI51.4.2.....	A-78	VI67.114.1.....	A-79	VI741EG.3.....	A-73
VI40.112.3.....	A-78	VI51.4.212.....	A-78	VI67.114.12.....	A-79	VI741EG.4.....	A-73
VI40.112.4.....	A-78	VI51.4.3.....	A-78	VI67.114.34.....	A-79	VI741EG.5.....	A-73
VI40.2.4.....	A-78	VI51.5.4.....	A-79	VI67.2.1.....	A-79	VI741EG.6.....	A-73
VI40.212.4.....	A-78	VI51.6.2.....	A-79	VI67.2.12.....	A-79	VI741EG.8.....	A-73
VI40.3.4.....	A-78	VI51.6.3.....	A-79	VI67.2.34.....	A-79	VI741FW.10.....	A-72
VI40.4.6.....	A-78	VI51.6.4.....	A-79	VI67.212.1.....	A-79	VI741FW.12.....	A-72
VI47.1.4.....	A-75	VI51.6.5.....	A-79	VI67.212.12.....	A-79	VI741FW.212.....	A-72
VI47.112.4.....	A-75	VI51.8.4.....	A-79	VI67.212.34.....	A-79	VI741FW.3.....	A-72
VI47.114.4.....	A-75	VI51.8.6.....	A-79	VI700.4.....	A-80	VI741FW.4.....	A-72
VI47.12.3.....	A-75	VI52.2.1.....	A-79	VI705.10.....	N-18	VI741FW.5.....	A-72
VI47.2.4.....	A-75	VI52.2.112.....	A-79	VI705.212.....	N-18	VI741FW.6.....	A-72
VI47.212.6.....	A-75	VI52.212.112.....	A-79	VI705.3.....	N-18	VI741FW.8.....	A-72
VI47.34.3.....	A-75	VI52.212.2.....	A-79	VI705.4.....	N-18	VI741G.10.....	A-72
VI47GT.112.4.....	A-75	VI52.3.1.....	A-79	VI705.6.....	N-18	VI741G.3.....	A-72
VI47GT.114.4.....	A-75	VI52.3.112.....	A-79	VI705.8.....	N-18	VI741G.4.....	A-72
VI47GT.2.4.....	A-75	VI52.3.2.....	A-79	VI707C.4.....	N-18	VI741G.6.....	A-72
VI47GT.212.6.....	A-75	VI52.3.212.....	A-79	VI707C.6.....	N-18	VI741G.8.....	A-72
VI47GT.3.6.....	A-75	VI52.4.112.....	A-79	VI712.3.....	A-80	VI741T.3.....	A-72
VI489.4.....	A-71	VI52.4.2.....	A-79	VI716.3.....	A-80	VI741T.4.....	A-72
VI50.10.6.....	A-78	VI60.10.....	A-79	VI716.4.....	A-80	VI741T.6.....	A-72
VI50.10.8.....	A-78	VI60.112.....	A-79	VI716.6.....	A-80	VI741T.8.....	A-72

PART INDEX

Part #	Page	Part #	Page	Part #	Page	Part #	Page
W01077.....	A-115	W01315.....	A-117	W01596.....	A-109	W02715.....	A-117
W01079.....	A-115	W01315CB.....	A-111	W01617.....	A-116	W02716.....	A-117
W01083.....	A-115	W01317.....	A-117	W01617CB.....	A-116	W02717.....	A-117
W01083CB.....	A-110	W01317CB.....	A-111	W01706.....	A-114	W02722.....	A-117
W01084.....	A-115	W01320.....	A-117	W01715.....	A-114	W02728.....	A-117
W01084CB.....	A-110	W01325.....	A-117	W01717.....	A-114	W02734.....	A-117
W01085.....	A-115	W01326.....	A-117	W01726.....	A-114	W02747.....	A-117
W01086.....	A-115	W01326CB.....	A-111	W01737.....	A-114	W02747CB.....	A-111
W01093.....	A-115	W01327.....	A-117	W01739.....	A-114	W02809.....	A-117
W01093CB.....	A-110	W01337.....	A-117	W01901.....	A-115	W02817.....	A-117
W01094.....	A-115	W01337CB.....	A-111	W01903.....	A-115	W02822.....	A-117
W01095.....	A-115	W01339.....	A-117	W01905.....	A-115	W02828.....	A-117
W01113.....	A-113	W01339CB.....	A-111	W01906.....	A-115	W02834.....	A-117
W01114.....	A-109	W01343.....	A-117	W01907.....	A-115	W02847.....	A-117
W01115.....	A-113	W01343CB.....	A-111	W01908.....	A-115	W03005.....	A-110
W01124.....	A-113	W01345.....	A-117	W01909.....	A-115	W03012.....	A-110
W01125.....	A-113	W01345CB.....	A-111	W01910.....	A-115	W03021.....	A-110
W01129.....	A-113	W01347.....	A-117	W01911.....	A-115	W03026CB.....	A-110
W01130.....	A-113	W01350.....	A-117	W01913.....	A-115	W03030.....	A-115
W01132.....	A-113	W01350CB.....	A-111	W02003.....	A-116	W03044CB.....	A-110
W01133.....	A-109	W01351.....	A-117	W02009.....	A-116	W03050.....	A-115
W01145.....	A-113	W01353.....	A-117	W02023.....	A-116	W03050CB.....	A-110
W01146CB.....	A-109	W01355.....	A-117	W02028.....	A-116	W03055.....	A-115
W01147.....	A-113	W01358.....	A-117	W02036.....	A-116	W03055CB.....	A-110
W01150.....	A-113	W01358CB.....	A-111	W02037.....	A-111	W03059.....	A-110
W01161.....	A-109	W01359.....	A-117	W02049.....	A-116	W03063.....	A-115
W01162.....	A-113	W01359CB.....	A-111	W02051.....	A-116	W03067.....	A-115
W01163CB.....	A-109	W01360.....	A-117	W02055.....	A-117	W03070.....	A-110
W01164.....	A-109	W01360CB.....	A-111	W02056.....	A-116	W03073.....	A-115
W01165.....	A-113	W01362.....	A-117	W02063.....	A-111	W03075.....	A-115
W01170.....	A-113	W01364.....	A-117	W02063CB.....	A-111	W03312.....	A-116
W01171.....	A-113	W01367.....	A-117	W02072.....	A-117	W03321.....	A-116
W01172.....	A-113	W01367CB.....	A-111	W02077.....	A-111	W03321CB.....	A-110
W01178.....	A-113	W01368.....	A-117	W02078.....	A-116	W03330.....	A-116
W01179.....	A-113	W01369.....	A-117	W02082.....	A-117	W03344.....	A-110
W01180.....	A-113	W01370.....	A-117	W02084.....	A-116	W03350.....	A-116
W01181.....	A-113	W01370CB.....	A-111	W02084CB.....	A-116	W03355.....	A-116
W01187.....	A-113	W01376.....	A-117	W02085.....	A-116	W03359.....	A-116
W01188.....	A-109	W01377.....	A-117	W02085CB.....	A-116	W03363.....	A-116
W01189.....	A-113	W01378.....	A-117	W02086.....	A-116	W03368.....	A-116
W01196.....	A-113	W01378CB.....	A-111	W02086CB.....	A-116	W03373.....	A-110
W01199.....	A-113	W01379.....	A-117	W02087.....	A-116	W04000.....	A-118
W01199CB.....	A-109	W01387.....	A-117	W02087CB.....	A-111	W04001.....	A-118
W01214.....	A-113	W01388.....	A-117	W02088.....	A-116	W04002.....	A-118
W01215.....	A-113	W01389.....	A-117	W02088CB.....	A-116	W04007.....	A-118
W01224.....	A-113	W01390.....	A-117	W02090.....	A-116	W04008.....	A-118
W01225.....	A-113	W01391.....	A-117	W02092.....	A-117	W04017.....	A-118
W01230.....	A-113	W01395.....	A-117	W02093.....	A-117	W04033.....	A-118
W01232.....	A-113	W01425.....	A-113	W02095.....	A-117	W04033CB.....	A-112
W01233.....	A-113	W01431.....	A-113	W02097.....	A-116	W04034.....	A-118
W01233CB.....	A-109	W01432.....	A-113	W02097CB.....	A-111	W04035.....	A-118
W01245.....	A-113	W01446.....	A-113	W02312.....	A-116	W04041.....	A-118
W01247.....	A-113	W01447.....	A-113	W02321.....	A-116	W04041CB.....	A-112
W01264.....	A-113	W01463.....	A-113	W02330.....	A-116	W04043.....	A-118
W01265.....	A-113	W01471.....	A-113	W02350.....	A-117	W04043CB.....	A-112
W01270.....	A-113	W01479.....	A-113	W02355.....	A-117	W04047.....	A-118
W01271.....	A-113	W01487.....	A-113	W02359.....	A-117	W04047CB.....	A-112
W01272.....	A-109	W01526.....	A-109	W02363.....	A-117	W04048CB.....	A-112
W01278.....	A-109	W01531.....	A-113	W02384.....	A-116	W04049.....	A-118
W01279.....	A-113	W01532.....	A-113	W02385.....	A-116	W04049CB.....	A-112
W01280.....	A-113	W01546.....	A-113	W02386.....	A-116	W04051.....	A-118
W01287.....	A-113	W01547.....	A-113	W02387.....	A-116	W04051CB.....	A-112
W01288.....	A-113	W01563.....	A-113	W02388.....	A-116	W04055.....	A-118
W01296.....	A-113	W01564.....	A-113	W02390.....	A-116	W04055CB.....	A-112
W01297.....	A-113	W01571.....	A-113	W02393.....	A-111	W04056.....	A-118
W01306.....	A-117	W01579.....	A-113	W02626.....	A-116	W04058.....	A-118
W01312.....	A-111	W01587.....	A-113	W02634.....	A-116	W04058CB.....	A-112

PART INDEX

Part Number Index



Part #	Page
W04061.....	A-118
W04062.....	A-118
W04063.....	A-118
W04065.....	A-118
W04065CB.....	A-112
W04067.....	A-118
W04068.....	A-118
W04068CB.....	A-118
W04069.....	A-112
W04069CB.....	A-112
W04070.....	A-118
W04070CB.....	A-112
W04071.....	A-118
W04071CB.....	A-112
W04073.....	A-118
W04073CB.....	A-112
W04074.....	A-118
W04074CB.....	A-112
W04075.....	A-118
W04076.....	A-118
W04076CB.....	A-112
W04078.....	A-118
W04078CB.....	A-112
W04079.....	A-118
W04080.....	A-118
W04082.....	A-118
W04082CB.....	A-112
W04083.....	A-118
W04084.....	A-118
W04084CB.....	A-112
W04085.....	A-118
W04085CB.....	A-112
W04086.....	A-118
W04086CB.....	A-112
W04087.....	A-118
W04087CB.....	A-112
W04088.....	A-118
W04088CB.....	A-112
W04090.....	A-118
W04091.....	A-118
W04092.....	A-118
W04092CB.....	A-112
W04093.....	A-118
W04094.....	A-118
W04095.....	A-118
W04096.....	A-118
W04097.....	A-118
W04097CB.....	A-112
W04098.....	A-118
W04098CB.....	A-112
W04099.....	A-118
W04099CB.....	A-112
W07004.....	A-114
W07006.....	A-114
W07007CB.....	A-109
W07008.....	A-114
W07009CB.....	A-114
W07011CB.....	A-109
W07012.....	A-109
W07012CB.....	A-109
W07013.....	A-114
W07013CB.....	A-109
W07014.....	A-114
W07015.....	A-114
W07016.....	A-114
W07018.....	A-114
W07051.....	A-102

Part #	Page
W07052.....	A-102
W07055.....	A-104
W07060.....	A-103
W07063.....	A-104
W07072.....	A-104
W07073.....	A-104
W07092.....	A-104
W07094.....	A-104
W07221.....	A-104
W07222.....	A-104
W07240.....	A-104
W07350.....	A-104
W07358.....	A-104
W07400.....	A-105
W07401.....	A-105
W07403.....	A-105
W07404.....	A-105
W07410.....	A-105
W07411.....	A-105
W07412.....	A-105
W07420.....	A-104
W07421.....	A-104
W07422.....	A-104
W07423.....	A-104
W07430.....	A-105
W07431.....	A-105
W07432.....	A-105
W07500.....	A-105
W07511.....	A-105
W07521.....	A-105
W07522.....	A-105
W07524.....	A-105
W07531.....	A-105
W07634.....	A-105
W07635.....	A-105
W07636.....	A-105
W07637.....	A-105
W07638.....	A-105
W07639.....	A-105
W07640.....	A-105
W07908.....	A-104
W07909.....	A-104
W08002.....	A-119
W08003.....	A-119
W08004.....	A-119
W08004CB.....	A-112
W08005.....	A-112
W1.....	Q-78
W10100.....	A-114
W10109.....	A-115
W10110.....	A-115
W10111.....	A-115
W10123.....	A-110
W10123CB.....	A-110
W10141.....	A-114
W10142.....	A-114
W10143.....	A-114
W10144.....	A-114
W10144CB.....	A-114
W10145.....	A-114
W10145CB.....	A-114
W10146.....	A-114
W10146CB.....	A-114
W10147.....	A-114
W10147CB.....	A-114
W10148.....	A-114
W10148CB.....	A-114

Part #	Page
W10149.....	A-110
W10149CB.....	A-114
W10150.....	A-114
W10150CB.....	A-109
W10151.....	A-114
W10151CB.....	A-109
W10152.....	A-114
W10154.....	A-114
W10155.....	A-114
W10156.....	A-114
W10157.....	A-114
W1031-13-080.....	K-32
W1031-13-125.....	K-32
W1032-13-015.....	K-33
W1032-13-030.....	K-33
W1032-13-070.....	K-33
W1032-13-125.....	K-33
W1032-13-200.....	K-33
W1102-TY.....	E-9
W1103-TY.....	E-9
W1104-TY.....	E-9
W114.....	Q-78
W12.....	Q-78
W14.....	Q-78
W2400T.....	E-9
W3003-NH.....	E-10
W3004-NH.....	E-10
W3006-NH.....	E-10
W310-NHD.....	E-3
W310-NHL.....	E-3
W310-NHR.....	E-3
W330-NHVD.....	E-3
W34.....	Q-78
W38.....	Q-78
W400-M36.....	E-3
W40100.....	A-118
W40101.....	A-118
W40102.....	A-118
W40103.....	A-119
W40103CB.....	A-112
W40104.....	A-119
W40104CB.....	A-112
W40105.....	A-119
W40105CB.....	A-112
W40106.....	A-119
W40106CB.....	A-112
W40107.....	A-119
W40107CB.....	A-112
W40109.....	A-119
W40109CB.....	A-112
W40110.....	A-119
W40111.....	A-118
W40111CB.....	A-112
W40112.....	A-118
W40112CB.....	A-112
W40113.....	A-118
W40113CB.....	A-112
W40114.....	A-118
W40115.....	A-118
W40115CB.....	A-112
W40116.....	A-118
W40116CB.....	A-112
W40117.....	A-118
W40117CB.....	A-112
W40118.....	A-118
W40119.....	A-118
W40121.....	A-118

Part #	Page
W40121CB.....	A-112
W40122.....	A-118
W40123.....	A-119
W40123CB.....	A-112
W40124.....	A-119
W40124CB.....	A-112
W40125.....	A-119
W40125CB.....	A-112
W40126.....	A-119
W40127.....	A-119
W40127CB.....	A-112
W40128.....	A-119
W40128CB.....	A-112
W40129.....	A-119
W40130.....	A-119
W40131.....	A-119
W40131CB.....	A-112
W40132.....	A-119
W40133.....	A-119
W40134.....	A-119
W40134CB.....	A-112
W40135.....	A-119
W40135CB.....	A-112
W40137.....	A-119
W40138.....	A-119
W40144.....	A-119
W40145.....	A-119
W40146.....	A-119
W40147.....	A-119
W40148.....	A-119
W40149.....	A-119
W40149CB.....	A-112
W40150.....	A-119
W40151.....	A-119
W40152.....	A-119
W40153.....	A-119
W40157.....	A-119
W40157CB.....	A-112
W40158.....	A-119
W40158CB.....	A-112
W40164.....	A-119
W40167.....	A-119
W40174.....	A-119
W40179.....	A-119
W40181.....	A-119
W40191.....	A-119
W40192.....	A-119
W40193.....	A-119
W40194.....	A-119
W40195.....	A-119
W40196.....	A-119
W40197.....	A-119
W40197CB.....	A-112
W40198.....	A-119
W40200.....	A-119
W40204.....	A-119
W40205CB.....	A-112
W40212.....	A-119
W40221.....	A-119
W40222.....	A-119
W40237.....	A-118
W40238.....	A-118
W40239.....	A-118
W40240.....	A-118
W40243.....	A-118
W40244.....	A-118
W40245.....	A-118

PART INDEX

Part #	Page
W40247.....	A-118
W40247CB.....	A-112
W40248.....	A-118
W40249.....	A-118
W40306.....	A-118
W40350.....	A-118
W40403.....	C-20
W40404.1.....	C-20
W40500.....	A-119
W40502.....	A-119
W40503.....	A-119
W40505.....	A-119
W51-100P.....	B-29
W51-12P.....	B-29
W51-18P.....	B-29
W51-24P.....	B-29
W51-50P.....	B-29
W51-6P.....	B-29
W516.....	Q-78
W520-08.....	E-4
W520-UR.....	E-4
W58.....	Q-78
W6004-TY-1.....	E-10
W6004-TY-Z.....	E-10
W6006-TY-1.....	E-10
W61000.....	A-112
W61001.....	A-119
W61008.....	A-119
W70107.....	A-104
W78.....	Q-78
W8002-TY-1.....	E-10
W8003-TY-1.....	E-10
W8004-TY-1.....	E-10
W8004-TY-Z.....	E-11
W910B.212.....	C-52
W910B.3.....	C-52
W910B.4.....	C-52
W910B.6.....	C-52
W910B.8.....	C-52
W920W.6.....	C-52
WA10.....	H-57
WA5.....	H-57
WB00-18.....	H-29
WB00-24N.....	H-29
WB01131.....	A-113
WB01131CB.....	A-109
WB01146.....	A-113
WB01163.....	A-109
WB01231.....	A-113
WB01231CB.....	A-109
WB01246.....	A-113
WB01246CB.....	A-109
WB01263.....	A-113
WB01622.....	A-111
WB01622CB.....	A-116
WB01634.....	A-116
WB01634CB.....	A-116
WB01647.....	A-111
WB01647CB.....	A-116
WB01652.....	A-116
WB01654.....	A-116
WB02344.....	A-116
WB03026.....	A-110
WB03034.....	A-115
WB03034CB.....	A-115
WB03044.....	A-115
WB03326.....	A-110

Part #	Page
WB03334.....	A-110
WB034-15.....	J-21
WB034-18.....	J-21
WB034-24.....	J-21
WB04006.....	A-118
WB04006CB.....	A-118
WB04031.....	A-112
WB04031CB.....	A-118
WB04048.....	A-118
WB07007.....	A-114
WB07009.....	A-114
WB07011.....	A-114
WBBF48.....	K-86
WC12-20B.....	K-27
WC2500I.....	Q-58
WC4035XXL.....	Q-59
WC500DP-L.....	Q-58
WC750C.....	Q-58
WC8-20B.....	K-27
WC828.....	Q-58
WC8AFS.....	L-18
WC8AFS-Q-SS.....	L-18
WC9940K-L.....	Q-58
WC9940K-XL.....	Q-58
WCA1.....	M-69
WCS-112-PP.....	J-21
WCS-118-PP.....	J-21
WCS-124-PP.....	J-21
WD.....	N-35
WD10152.....	P-13
WD2000-3.2.....	C-45
WD2000-3.3.....	C-45
WD2000-3.4.....	C-45
WD2000-3.5.....	C-45
WD2000-3.6.....	C-45
WD2000-3.8.....	C-45
WD2000-5.6.....	C-45
WD3510-8.10.....	C-45
WD3510-8.4.....	C-45
WD3510-8.6.....	C-45
WD3510-8.8.....	C-45
WD600-11-600.....	K-32
WD600-12-600.....	K-32
WD600-13-600.....	K-32
WD600-14-600.....	K-32
WD84-OD24.....	A-216
WE214.....	K-99
WES-1000.....	F-107
WF10MXD.WFMJ38.....	A-148
WF15A.12.100.....	A-148
WF15A.12.250.....	A-148
WF15A.12.50.....	A-148
WF15M.WFC12.....	A-148
WF15MXD.WFFT.....	A-148
WF15MXD.WFMJ12.....	A-148
WF15MXD.WFMJF12.....	A-148
WF15MXD.WFOTF1.....	A-148
WF15MXD.WFTF12.....	A-148
WF20A.34.180.....	A-148
WF20A.34.50.....	A-148
WF20M.WFC34.....	A-148
WF20MXE.WFFFTA.....	A-148
WF20MXE.WFMJ34.....	A-148
WF20MXE.WFMJF34.....	A-148

Part #	Page
WF20MXE.WFOTF34.....	A-148
WF20MXE.WFTF34.....	A-148
WF25A.1.180.....	A-148
WF25A.1.50.....	A-148
WF25M.WFC1.....	A-148
WF25MX1.WFMJ1.....	A-148
WF25MX1.WFOTF1.....	A-148
WF25MX1.WFTF1.....	A-148
WF32A.114.100.....	A-148
WF32MX1B.WF.....	A-148
WF32MX1B.WFMJ11.....	A-148
WF38A.112.100.....	A-148
WFC.....	N-35
WFQ.WFSP.....	A-148
WFT-015-13.....	K-32
WFT-125-13.....	K-32
WFT-125-14.....	K-32
WFT-125-15.....	K-32
WFT-125-16.....	K-32
WFT-125-17.....	K-32
WG3P.....	N-35
WG3R.....	N-35
WG4.....	N-35
WGFR.....	N-35
WH.....	N-35
WH1.6.....	B-16
WH12.6.....	B-16
WH17.....	J-12
WH191.....	F-7
WH27.....	J-12
WH291.....	F-7
WH34.6.....	B-16
WH490-6.....	Q-11
WH700669.....	Q-11
WH9910.....	F-7
WH9920.....	F-7
WHD-12NPT.....	C-69
WHD-13NPT.....	C-69
WHD-14NPT.....	C-69
WHD-15NPT.....	C-69
WHD-16NPT.....	C-69
WHD-17NPT.....	C-69
WHN110.....	K-6
WHN155.....	K-6
WHN199.....	K-6
WM.....	N-10
WMP10T.....	O-7
WMP12T.....	O-7
WMP3MJ.....	O-7
WMP3T.....	O-7
WMP4MJ.....	O-7
WMP4T.....	O-7
WMP6T.....	O-7
WMP8T.....	O-7
WMW2.6.....	O-9
WNFF150112.....	A-54
WNFF1502.....	A-54
WNFF150212.....	A-54
WNFF1503.....	A-54
WNFF1504.....	A-54
WNFF1506.....	A-54
WNFF1508.....	A-54
WNRF150.12.....	A-54
WNRF1501.....	A-54
WNRF15010.....	A-54

Part #	Page
WNRF150112.....	A-54
WNRF15014.....	A-54
WNRF15016.....	A-54
WNRF1502.....	A-54
WNRF1502-D.....	A-53
WNRF15020.....	A-54
WNRF150212.....	A-54
WNRF150212-D.....	A-53
WNRF1503.....	A-54
WNRF1503-D.....	A-53
WNRF1504.....	A-54
WNRF1504-D.....	A-53
WNRF1505.....	A-54
WNRF1506.....	A-54
WNRF1506-D.....	A-53
WNRF1508.....	A-54
WNRF1508-D.....	A-53
WNRF3002.....	A-55
WNRF300212.....	A-55
WNRF3003.....	A-55
WNRF3004.....	A-55
WNRF3004XH.....	A-55
WNRF3005.....	A-55
WNRF3006.....	A-55
WNRF3008.....	A-55
WNRF3008-D.....	A-53
WO10018.....	G-200
WO10101.....	G-200
WO10104.....	G-200
WO10105.....	G-200
WO10108.....	G-200
WO14CP-10-MH.....	G-193
WO14CP-12-MH.....	G-193
WO14CP-14-MH.....	G-193
WO14CP-18-MH.....	G-193
WO14CP-4-MH.....	G-193
WO14CP-6-MH.....	G-193
WO14CP-8-MH.....	G-193
WO14P-10-MH.....	G-193
WO14P-12-MH.....	G-193
WO14PX-8-MH.....	G-193
WO16CP10.....	G-194
WO16CP12.....	G-194
WO16CP4.....	G-194
WO16CP6.....	G-194
WO16CP8.....	G-194
WO17CP-10-MH.....	G-194
WO17CP-12-MH.....	G-194
WO17CP-14-MH.....	G-194
WO17CP-4-MH.....	G-194
WO17CP-6-MH.....	G-194
WO17CP-8-MH.....	G-194
WO17PX-10-MH.....	G-194
WO17PX-12-MH.....	G-194
WO17PX-4-MH.....	G-194
WO17PX-6-MH.....	G-194
WO17PX-8-MH.....	G-194
WO19CP10.....	G-194
WO19CP12.....	G-194
WO19CP6.....	G-194
WO19CP8.....	G-194
WO22C12.....	G-195
WO22C8.....	G-194
WO22CP10.....	G-195
WO22CP12.....	G-195
WO22CP4.....	G-195
WO24CP12.....	G-195

PART INDEX

Part Number Index



PART INDEX

Part #	Page	Part #	Page	Part #	Page	Part #	Page
WO24P12PC.....	G-195	WOB67C6.....	G-196	WP27P-08PB.....	A-163	WS16314.....	M-116
WO24P12RB.....	G-195	WOB67C8.....	G-196	WP27P-12PB.....	A-163	WS21310.....	M-116
WO24P12RC.....	G-195	WOB67P12.....	G-196	WP27P-16PB.....	A-163	WS21312.....	M-116
WO24P34PC.....	G-195	WOB67P8.....	G-196	WP9S-08.....	A-161	WS21314.....	M-116
WO24P34RB.....	G-195	WOHCB67C12.....	G-197	WP9S-12.....	A-161	WS900E.....	M-14
WO24P34RC.....	G-195	WOL10.5.212.....	A-57	WP9S-16.....	A-161	WSJ24310.....	M-116
WO25CP12.....	G-195	WOL10.8.....	A-57	WPBS-0608T.....	A-163	WSJ24312.....	M-116
WO25CP6.....	G-195	WOL10.8.4.....	A-57	WPBS-08M.....	A-163	WSJ24314.....	M-116
WO25CP8.....	G-195	WOL20.12.3.....	A-57	WPBS-12M.....	A-163	WSJ60310.....	M-116
WO27CP12.....	G-195	WOL20.12.4.....	A-57	WPBS-12T.....	A-163	WSJ60312.....	M-116
WO27CP8.....	G-195	WOL3.3.....	A-57	WPCCT-2.....	A-164	WSJ60314.....	M-116
WO30005.....	G-200	WOL36.112.34.....	A-57	WPCM2-M4-08.....	A-160	WT07.....	M-69
WO30006.....	G-200	WOL36.114.12.....	A-57	WPCM2-M6-08.....	A-160	WT07C.....	M-69
WO30008.....	G-200	WOL36.2.1.....	A-57	WPCM2-M8-08.....	A-160	WT11.....	M-69
WO30009.....	G-200	WOL36.8.2.....	A-57	WPCM2-N10-08.....	A-160	WT11C.....	M-69
WO30096.....	G-200	WOL4.3.....	A-57	WPCM3-M4-08.....	A-160	WT15.....	M-69
WO30099.....	G-200	WOL4.3.212.....	A-57	WPCM3-M6-08.....	A-160	WT15C.....	M-69
WO30120.....	G-200	WOL4.4.....	A-57	WPCMT-08PB.....	A-164	WT89267.....	H-41
WO30239.....	G-200	WOL5.4.....	A-57	WPCMT-12PB.....	A-164	WT9702.....	H-41
WO30308.....	G-200	WOL6.312.2.....	A-57	WPCRT-1.....	A-164	WTB07.....	M-69
WO30560.....	G-200	WOL6.5.3.....	A-57	WPRM16-19PB.....	A-164	WTB07C.....	M-69
WO34HA-CH.....	G-200	WOL6.5.4.....	A-57	WPSB-B8.....	A-163	WTB11.....	M-69
WO34HABR.....	G-200	WOL8.5.....	A-57	WPSB-D.....	A-163	WTB11C.....	M-69
WO34HF.....	G-200	WOR1.....	C-29	WPSS-1PB.....	A-161	WTB15.....	M-69
WO34HF-CH.....	G-200	WOR12.....	C-29	WPPTC02-100W.....	A-160	WTB15C.....	M-69
WO35300.....	G-200	WOR34.....	C-29	WPPTC06-100B.....	A-160	WTR1018.....	J-9
WO35722.....	G-201	WOR34.2.....	G-197	WPPTC08-1000B.....	A-160	WTR1019.....	J-9
WO35723.....	G-201	WOR34.3.....	G-197	WPPTC08-1000R.....	A-160	WTR1040.....	J-9
WO35724.....	G-201	WORK14MH.....	G-198	WPPTC08-100B.....	A-160	WTR2040.....	K-4
WO37HA.....	G-200	WORK17.....	G-199	WPPTC08-100R.....	A-160	WTR2041.....	J-9
WO50009.....	G-201	WORK24.....	G-199	WPPTC08-100W.....	A-160	WW-H1.....	M-62
WO50010.....	G-201	WORK70.....	G-199	WPPTC08-500B.....	A-160	WW-PC.....	M-62
WO50012.....	G-201	WOWFMS.....	G-200	WPPTC08-500R.....	A-160	WW-R.....	M-62
WO50028.....	G-200	WOX341.....	G-198	WPPTC08-500W.....	A-160	WX101.....	K-92
WO50250.....	G-200	WOX342.....	G-198	WPPTC12-100B.....	A-160	WX102.....	K-92
WO50252.....	G-200	WOX343.....	G-198	WPPTC12-100R.....	A-160	WX103.....	K-92
WO50264.....	G-200	WOY12.....	G-197	WPPTC12-100W.....	A-160	WX161.....	K-92
WO51013.....	G-200	WOY13.....	G-197	WPPTC12-500B.....	A-160	WX201.....	K-92
WO55062.....	G-200	WOY30BR-3.....	G-198	WPPTC12-500R.....	A-160	WX202.....	K-92
WO55111.....	G-200	WOY342.....	G-197	WPPTC16-100W.....	A-160	WX202UG.....	K-92
WO55176.....	G-200	WOY343.....	G-197	WPPTS08-50B.....	A-160	WX203.....	K-92
WO65C10.....	G-196	WOY344.....	G-197	WPPTS08-50R.....	A-160	WX250.....	K-92
WO65C12.....	G-196	WOY95-3.....	G-198	WPPTS08-50W.....	A-160	WX251.....	K-92
WO65C14.....	G-196	WOY952.....	G-198	WPPTS12-25B.....	A-160	WX251.....	K-92
WO65C8.....	G-196	WP12P-08PB.....	A-162	WPPTS12-25R.....	A-160	WX302.....	K-92
WO65P10.....	G-196	WP12P-1212PB.....	A-162	WPPTS12-25W.....	A-160	WX350.....	K-92
WO65P12.....	G-196	WP14C-08.....	A-161	WPPTS16-5W.....	A-160	WZXP.....	N-35
WO65P14.....	G-196	WP14C-12.....	A-161	WRC.....	N-35	X1-5.....	Q-72
WO65P4.....	G-196	WP14C-16.....	A-161	WS-1.....	M-61	X1-6.....	Q-72
WO65P6.....	G-196	WP15P-08PB.....	A-162	WS10098.....	P-35	X1-7.....	Q-72
WO65P8.....	G-196	WP15P-1208PB.....	A-162	WS10100.....	P-35	X1-8.....	Q-72
WO67C10.....	G-196	WP15P-12PB.....	A-162	WS10257.....	P-35	X1028-Y.....	I-4
WO67C12.....	G-196	WP15P-1612PB.....	A-162	WS10X3106.....	M-117	X1038-KN.....	I-4
WO67C14.....	G-196	WP15P-16PB.....	A-162	WS10X3126.....	M-117	X104.....	I-4
WO67C6.....	G-196	WP18P-080812PB... ..	A-163	WS10X3146.....	M-117	X165.....	I-4
WO67C8.....	G-196	WP18P-08PB.....	A-163	WS14310.....	M-116	X263-BC.....	I-4
WO67P12.....	G-196	WP18P-120808PB... ..	A-163	WS14312.....	M-116	X269-2916.....	I-4
WO70C12.....	G-197	WP18P-120812PB... ..	A-163	WS15018.....	P-35	X4-MA.....	I-4
WO70C8.....	G-197	WP18P-121208PB... ..	A-163	WS15064.....	P-35	X4-N.....	I-4
WO70P12.....	G-197	WP18P-12PB.....	A-163	WS15086.....	P-34	X814-BA.....	I-4
WO70P6.....	G-197	WP18P-161212PB... ..	A-163	WS15088.....	P-34	X901-WN.....	I-4
WO711GRQT.....	P-21	WP18P-161608PB... ..	A-163	WS15089.....	P-34	X904.....	I-4
WO864176.....	G-199	WP18P-161612PB... ..	A-163	WS15091.....	P-34	XB45L1.....	A-25
WOB65P12.....	G-196	WP18P-161612PB... ..	A-163	WS15310.....	M-116	XB45L112.....	A-25
WOB65P8.....	G-196	WP18P-16PB.....	A-163	WS15314.....	M-116	XB45L114.....	A-25
WOB67C10.....	G-196	WP19P-08PB.....	A-163	WS15318.....	P-35	XB45L12.....	A-25
WOB67C12.....	G-196	WP19P-1212PB.....	A-163	WS16310.....	M-116	XB45L14.....	A-25
		WP19P-16PB.....	A-163	WS16312.....	M-116	XB45L2.....	A-25

Part #	Page	Part #	Page	Part #	Page	Part #	Page
XB45L212.....	A-25	XBR212.2.....	A-26	XHBN112.10.....	A-36	XHBN2.6.....	A-36
XB45L34.....	A-25	XBR3.112.....	A-26	XHBN112.11.....	A-36	XHBN2.7.....	A-36
XB90L1.....	A-25	XBR3.2.....	A-26	XHBN112.2.....	A-36	XHBN2.8.....	A-36
XB90L1.12.....	A-25	XBR3.212.....	A-26	XHBN112.212.....	A-36	XHBN2.CL.....	A-36
XB90L1.34.....	A-25	XBR34.12.....	A-26	XHBN112.3.....	A-36	XHBN212.10.....	A-37
XB90L112.....	A-25	XBT1.....	A-26	XHBN112.312.....	A-36	XHBN212.3.....	A-37
XB90L112.1.....	A-25	XBT1.12.....	A-26	XHBN112.4.....	A-36	XHBN212.312.....	A-37
XB90L112.114.....	A-25	XBT1.34.....	A-26	XHBN112.412.....	A-36	XHBN212.4.....	A-37
XB90L114.....	A-25	XBT1.34.34.....	A-26	XHBN112.5.....	A-36	XHBN212.412.....	A-37
XB90L114.1.....	A-25	XBT112.....	A-26	XHBN112.512.....	A-36	XHBN212.5.....	A-37
XB90L12.....	A-25	XBT112.1.....	A-26	XHBN112.6.....	A-36	XHBN212.512.....	A-37
XB90L14.....	A-25	XBT112.114.....	A-26	XHBN112.7.....	A-36	XHBN212.6.....	A-37
XB90L2.....	A-25	XBT112.12.....	A-26	XHBN112.8.....	A-36	XHBN212.7.....	A-37
XB90L212.....	A-25	XBT112.34.....	A-26	XHBN112.9.....	A-36	XHBN212.8.....	A-37
XB90L3.....	A-25	XBT114.....	A-26	XHBN112.CL.....	A-36	XHBN212.CL.....	A-36
XB90L34.....	A-25	XBT114.1.....	A-26	XHBN114.10.....	A-36	XHBN3.10.....	A-37
XB90L38.....	A-25	XBT114.1.1.....	A-26	XHBN114.12.....	A-36	XHBN3.3.....	A-37
XB90SL1.....	A-25	XBT114.12.....	A-26	XHBN114.2.....	A-36	XHBN3.312.....	A-37
XB90SL112.....	A-25	XBT114.34.....	A-26	XHBN114.212.....	A-36	XHBN3.4.....	A-37
XB90SL114.....	A-25	XBT12.....	A-26	XHBN114.3.....	A-36	XHBN3.412.....	A-37
XB90SL12.....	A-25	XBT12.14.....	A-26	XHBN114.312.....	A-36	XHBN3.5.....	A-37
XB90SL14.....	A-25	XBT14.....	A-26	XHBN114.4.....	A-36	XHBN3.6.....	A-37
XB90SL2.....	A-25	XBT2.....	A-26	XHBN114.412.....	A-36	XHBN3.7.....	A-37
XB90SL34.....	A-25	XBT2.1.....	A-26	XHBN114.5.....	A-36	XHBN3.CL.....	A-37
XBCAP1.....	A-25	XBT2.112.....	A-26	XHBN114.512.....	A-36	XHBN34.10.....	A-36
XBCAP112.....	A-25	XBT2.114.....	A-26	XHBN114.6.....	A-36	XHBN34.112.....	A-36
XBCAP114.....	A-25	XBT2.12.....	A-26	XHBN114.7.....	A-36	XHBN34.12.....	A-36
XBCAP12.....	A-25	XBT2.34.....	A-26	XHBN114.CL.....	A-36	XHBN34.2.....	A-36
XBCAP14.....	A-25	XBT212.....	A-26	XHBN12.112.....	A-36	XHBN34.212.....	A-36
XBCAP2.....	A-25	XBT212.112.....	A-26	XHBN12.12.....	A-36	XHBN34.3.....	A-36
XBCAP212.....	A-25	XBT212.2.....	A-26	XHBN12.2.....	A-36	XHBN34.312.....	A-36
XBCAP3.....	A-25	XBT3.....	A-26	XHBN12.212.....	A-36	XHBN34.4.....	A-36
XBCAP34.....	A-25	XBT3.2.....	A-26	XHBN12.3.....	A-36	XHBN34.412.....	A-36
XBCAP38.....	A-25	XBT34.....	A-26	XHBN12.312.....	A-36	XHBN34.5.....	A-36
XBPPE1-DOMESTIC	A-40	XBT34.12.....	A-26	XHBN12.4.....	A-36	XHBN34.512.....	A-36
XBPPE112-DOMESTIC	A-40	XBT38.....	A-26	XHBN12.412.....	A-36	XHBN34.6.....	A-36
XBPPE114-DOMESTIC	A-40	XBT4.....	A-26	XHBN12.5.....	A-36	XHBN34.7.....	A-36
XBPPE12-DOMESTIC	A-40	XBX1.....	A-25	XHBN12.512.....	A-36	XHBN34.8.....	A-36
XBPPE14-DOMESTIC	A-40	XBX112.....	A-25	XHBN12.6.....	A-36	XHBN34.CL.....	A-36
XBPPE2-DOMESTIC	A-40	XBX114.....	A-25	XHBN12.8.....	A-36	XHBN38.112.....	A-36
XBPPE212-DOMESTIC	A-40	XEAS3BPE8-I.....	A-38	XHBN12.CL.....	A-36	XHBN38.2.....	A-36
XBPPE3-DOMESTIC	A-40	XHBC1.....	A-14	XHBN14.112.....	A-36	XHBN38.212.....	A-36
XBPPE34-DOMESTIC	A-40	XHBC112.....	A-14	XHBN14.12.....	A-36	XHBN38.3.....	A-36
XBPPE38-DOMESTIC	A-40	XHBC114.....	A-14	XHBN14.2.....	A-36	XHBN38.312.....	A-36
XBPPE4-DOMESTIC	A-40	XHBC12.....	A-14	XHBN14.212.....	A-36	XHBN38.4.....	A-36
XBR1.12.....	A-26	XHBC14.....	A-14	XHBN14.3.....	A-36	XHBN38.412.....	A-36
XBR1.34.....	A-26	XHBC18.....	A-14	XHBN14.312.....	A-36	XHBN38.5.....	A-36
XBR112.1.....	A-26	XHBC2.....	A-14	XHBN14.4.....	A-36	XHBN38.6.....	A-36
XBR112.114.....	A-26	XHBC212.....	A-14	XHBN14.412.....	A-36	XHBN38.CL.....	A-36
XBR112.12.....	A-26	XHBC3.....	A-14	XHBN14.5.....	A-36	XHBN4.4.....	A-37
XBR112.34.....	A-26	XHBC34.....	A-14	XHBN14.512.....	A-36	XHBN4.6.....	A-37
XBR114.1.....	A-26	XHBC38.....	A-14	XHBN14.6.....	A-36	XHBN4.7.....	A-37
XBR114.12.....	A-26	XHBC4.....	A-14	XHBN14.8.....	A-36	XHBSN1.2.....	A-32
XBR114.34.....	A-26	XHBN1.12.....	A-36	XHBN14.CL.....	A-36	XHBSN1.212.....	A-32
XBR12.14.....	A-26	XHBN1.2.....	A-36	XHBN18.112.....	A-35	XHBSN1.3.....	A-32
XBR12.38.....	A-26	XHBN1.212.....	A-36	XHBN18.3.....	A-35	XHBSN1.312.....	A-32
XBR2.1.....	A-26	XHBN1.3.....	A-36	XHBN18.4.....	A-35	XHBSN1.4.....	A-32
XBR2.112.....	A-26	XHBN1.312.....	A-36	XHBN18.CL.....	A-35	XHBSN1.412.....	A-32
XBR2.114.....	A-26	XHBN1.4.....	A-36	XHBN2.10.....	A-36	XHBSN1.5.....	A-32
XBR2.12.....	A-26	XHBN1.412.....	A-36	XHBN2.12.....	A-36	XHBSN1.6.....	A-32
XBR2.34.....	A-26	XHBN1.5.....	A-36	XHBN2.212.....	A-36	XHBSN1.CL.....	A-32
XBR212.112.....	A-26	XHBN1.512.....	A-36	XHBN2.3.....	A-36	XHBSN112.2.....	A-32
		XHBN1.6.....	A-36	XHBN2.312.....	A-36	XHBSN112.212.....	A-32
		XHBN1.7.....	A-36	XHBN2.4.....	A-36	XHBSN112.3.....	A-32
		XHBN1.8.....	A-36	XHBN2.412.....	A-36	XHBSN112.312.....	A-32
		XHBN1.CL.....	A-36	XHBN2.5.....	A-36	XHBSN112.4.....	A-32
				XHBN2.512.....	A-36	XHBSN112.412.....	A-32

PART INDEX

Part #	Page	Part #	Page	Part #	Page	Part #	Page
Z415-4NH-P-L/TOP.	E-22	Z81104.....	G-114	Z887-24X24-HDF-DG	E-29	Z9A-TP-112.....	A-8
Z415-4NL-P-TC-L/TO		Z81200.....	G-180	C.....	E-29	Z9A-TR-3X2.....	A-7
P.....	E-22	Z812A1.....	G-169	Z887-DG-24X24.....	E-29	Z9A-TTR-2X112.....	A-7
Z505-3TC.....	E-23	Z812A4-XL.....	G-169	Z9-FS-112.....	A-8	Z9A-Y-2.....	A-7
Z505-4NH.....	E-23	Z812B1-FC.....	G-170	Z9-FS-2.....	A-8	Z9A-Y-3.....	A-7
Z505-4TC.....	E-23	Z812B4-XL.....	G-170	Z9-FS-3.....	A-8	Z9A-Y-4.....	A-7
Z505-6NH.....	E-23	Z812B4FC.....	G-170	Z9-FS-4.....	A-8	Z9A-YR-3X2.....	A-7
Z508-3TC.....	E-24	Z821B0.....	G-115	Z9-GRVR-112.....	A-8	Z9A-YR-4X2.....	A-7
Z508-4NL-TC-Y.....	E-24	Z82200CP4.....	G-112	Z9-GRVR-2.....	A-8	ZA100-3NH.....	E-19
Z511-4TC-Y-P.....	E-23	Z82300-CP8.....	G-175	Z9-GRVR-3.....	A-8	ZA100-6NH.....	E-19
Z5114WH.....	F-62	Z825B4.....	G-179	Z9-MS-112.....	A-8	ZANB199-3NH.....	E-19
Z5118WH.....	F-62	Z826B1.....	G-179	Z9-MS-2.....	A-8	ZANB199-4NH.....	E-19
Z5344WH.....	F-62	Z83100.....	G-180	Z9-MS-3.....	A-8	ZANB199-6NH.....	E-19
Z5348.....	F-62	Z831A4.....	G-171	Z9-MS-4.....	A-8	ZC100-3NH.....	E-19
Z5410.....	F-64	Z831B1.....	G-171	Z9-PLUG-3.....	A-8	ZC100-4IPS.....	E-19
Z550-3TC.....	E-24	Z831B4-XL.....	G-172	Z9-PP40-FR-112.....	A-6	ZC100-4IPS-DP.....	E-19
Z550-4TC-P-Y.....	E-24	Z831B4FC.....	G-172	Z9-PP40-FR-2.....	A-6	ZC100-4NH.....	E-19
Z5510/30WH-BWL...	F-108	Z831C4.....	G-172	Z9-PP40-FR-3.....	A-6	ZC100-4NH-89-DP-E	
Z5520/40WH-BWL...	F-108	Z831J1.....	G-173	Z9-PP40-FR-4.....	A-6	A.....	E-19
Z5530/40/50WH-TNK	F-108	Z831J1HS.....	G-173	Z9-SPAN-112X2.....	A-8	ZC100-4NH-DP-EA..	E-19
Z5530/40/50WH-TNK		Z831J3.....	G-173	Z9-SPAN-3X4.....	A-8	ZC100-4NH-DP-W2..	E-19
-RH.....	F-108	Z831R1.....	G-174	Z940-0007.....	K-64	ZC100-6NH.....	E-19
Z5550WH-BWL.....	F-108	Z831R4.....	G-174	Z9A-C-112.....	A-6	ZEMS6000AV-WS1-I	
Z5551WH-BWL.....	F-108	Z831S3.....	G-178	Z9A-C-2.....	A-6	S.....	G-118
Z5551WH-TNK.....	F-108	Z83600.....	L-23	Z9A-C-3.....	A-6	ZEMS6003AV-WS1-I	
Z5615WH-BWL.....	F-108	Z841M1.....	G-187	Z9A-C-4.....	A-6	S.....	G-120
Z5655WH-BWL.....	F-108	Z84200.....	G-180	Z9A-DT-2.....	E-28	ZEMS6003WS1ISCP	
Z5665WH-BWL.....	F-108	Z842B1.....	G-187	Z9A-E45-112.....	A-6	M.....	G-119
Z5730WH.....	F-109	Z842D6LS12XT.....	G-187	Z9A-E45-2.....	A-6	ZER6000-WS1-CPM	G-119
Z5750.....	F-109	Z842H1.....	G-187	Z9A-E45-3.....	A-6	ZER6000AV-WS1-C	
Z5750WH.....	F-109	Z843M1.....	G-188	Z9A-E45-4.....	A-6	PM.....	G-119
Z5760.....	F-109	Z843M1-RC.....	G-188	Z9A-E45S-112.....	A-6	ZER6003AV-WS1-C	
Z59517005.....	G-180	Z85500.....	G-115	Z9A-E45S-2.....	A-6	PM.....	G-119
Z59517006.....	G-180	Z85700.....	G-115	Z9A-E45S-3.....	A-7	ZER6003AVWS1.....	G-119
Z59517007.....	G-180	Z86500-XL.....	G-111	Z9A-E45S-4.....	A-7	ZER6003WS1CPM..	G-120
Z59517008.....	G-180	Z8700D-PC.....	H-47	Z9A-E90-112.....	A-6	ZERK-CCP.....	G-120
Z5955SS-AM-STS...	F-74	Z8701-PC.....	H-47	Z9A-E90-2.....	A-6	ZERK-CPM.....	G-120
Z5955SS-ELWH.....	F-74	Z8702-PC.....	H-47	Z9A-E90-3.....	A-6	ZF036N08N2AAA1..	M-44
Z5956-SSELWH.....	F-74	Z87100.....	G-180	Z9A-E90-4.....	A-6	ZF048N10N2AAA1..	M-44
Z6000-WS1-YB-YC..	G-116	Z87100HS.....	G-180	Z9A-E90S-112.....	A-6	ZF048N10N2FAA1..	M-44
Z6000AV-WS1.....	G-117	Z871B1.....	G-176	Z9A-E90S-3.....	A-6	ZF060C00A2AAA1..	M-44
Z6000PLWS1.....	G-116	Z871B4.....	G-176	Z9A-E90S-4.....	A-6	ZF060N10N2AAA1..	M-44
Z6003-WS1-H-VC-YB		Z871C1.....	G-176	Z9A-FA-112.....	A-7	ZF060N10N4AAA1..	M-44
-YC.....	G-117	Z871C4-FC.....	G-176	Z9A-FA-2.....	A-7	ZF072N10N2AAA1..	M-44
Z6003-WS1-YB-YC..	G-117	Z871G1.....	G-177	Z9A-FA-3.....	A-7	ZF090N15N2AAA5..	M-45
Z6003AV-WS1.....	G-117	Z871G1-HS.....	G-177	Z9A-FD1-3.....	E-25	ZF090N15N4AAA5..	M-45
Z6003PLWS1.....	G-117	Z871G4.....	G-177	Z9A-FD1-4.....	E-25	ZF120N20N2AAA5..	M-45
Z6017-YB.....	G-117	Z871G4.....	G-177	Z9A-GA-112.....	A-7	ZF120N20N4AAA5..	M-45
Z6017AV.....	G-118	Z871S1HS.....	G-178	Z9A-GA-3.....	A-7	ZF150N20N2AAA5..	M-45
Z6912.....	G-109	Z8739-PC.....	H-20	Z9A-MA-112.....	A-7	ZF180N32N2AAA1..	M-46
Z6912-CP4-MV.....	G-109	Z8741-SS.....	H-20	Z9A-NT-100.....	E-28	ZG60550.....	G-180
Z6913.....	G-109	Z8743-PC.....	H-14	Z9A-PTRAP-112.....	A-8	ZG60561.....	G-180
Z6913CP4MV.....	G-109	Z87431.....	H-14	Z9A-PTRAP-2.....	A-8	ZG61062.....	G-180
Z6915-XL.....	G-109	Z8746-PC.....	H-13	Z9A-PTRAP-3.....	A-8	ZG61064.....	G-180
Z6917.....	G-110	Z8747-PC.....	H-14	Z9A-PTRAP-4.....	A-8	ZG61067.....	G-180
Z6923-CP4.....	G-110	Z8752B-SC.....	H-45	Z9A-RED-2X112.....	A-6	ZG61077.....	G-180
Z7000-S8-BP.....	G-111	Z8800CRLK.....	H-25	Z9A-RED-3X112.....	A-6	ZG61298.....	G-180
Z7440-WF-WH.....	G-112	Z8800LR-PC.....	H-26	Z9A-RED-3X2.....	A-6	ZG63504.....	G-180
Z7440-XL.....	G-112	Z8800LRLK.....	H-26	Z9A-RED-4X2.....	A-6	ZH8822CR.....	H-25
Z7440FC.....	G-112	Z8802CR.....	H-25	Z9A-RED-4X3.....	A-6	ZH8822CRLK.....	H-25
Z7442.....	G-112	Z8802CRLK.....	H-25	Z9A-S-112.....	A-8	ZH8822LRLK.....	H-26
Z7443-XL.....	G-112	Z8802LR-PC.....	H-26	Z9A-S-2.....	A-8	ZHN12.....	Q-78
Z7870C-XL.....	G-175	Z8802LRLK.....	H-26	Z9A-S-3.....	A-8	ZHN14.....	Q-78
Z7870CWF.....	G-175	Z8804XL-LR-PC.....	H-26	Z9A-S-4.....	A-8	ZHN34.....	Q-78
Z7872C-XL.....	G-175	Z8804CR-PC.....	H-25	Z9A-T-112.....	A-7	ZHN38.....	Q-78
Z81000.....	G-113	Z8804CRLK.....	H-25	Z9A-T-2.....	A-7	ZHN58.....	Q-78
Z81101.....	G-113	Z8804XL-LR-LK-PC.	H-26	Z9A-T-3.....	A-7	ZHN78.....	Q-78
Z811013M.....	G-113			Z9A-T-4.....	A-7	ZN1400-2NH.....	E-26

PART INDEX

Part Number Index



Part #	Page
ZN1400-2NL-TC.....	E-26
ZN1400-3NH.....	E-26
ZN1400-3NL-TC.....	E-26
ZN1400-4NH.....	E-26
ZN1400-4NL-TC.....	E-26
ZN1400-6NH.....	E-26
ZN1400-6NL.....	E-26
ZN328-4 W/SCREWS.....	E-20
ZN329-7 W/SCREWS.....	E-20
ZN400-5BZ.....	E-21
ZN400-5S.....	E-21
ZN400-6BZ.....	E-21
ZN400-6S.....	E-21
ZN400-7B.....	E-20
ZN400-8B.....	E-20
ZN400-8S.....	E-21
ZN415-2NH-5B-P....	E-21
ZN415-2NH-5S.....	E-22
ZN415-2NH-6B-P....	E-21
ZN415-2TC-5B.....	E-21
ZN415-2TC-6B.....	E-21
ZN415-3NH-5B.....	E-21
ZN415-3NH-5S.....	E-22
ZN415-3NH-6B.....	E-21
ZN415-3NH-6S.....	E-22
ZN511-4NL-P-TC-Y..	E-23
ZN550-4TC-Y.....	E-24
ZP6900MV.....	G-111
ZR361-PC.....	H-44
ZR365-PC.....	H-44
ZS1468-4.....	E-27
ZS1469-5.....	E-27
ZS1469-7.....	E-27
ZS1469-9.....	E-27
ZTS6200EV.....	G-120
ZZIP8K1.....	Q-75

PART INDEX

A

A-Pak Zoeller Alarm Systems.....	K-72
A/C Disconnects DiversiTech.....	M-66
A/C Pads Duragrid.....	M-63
A/C Whips DiversiWhips.....	M-67
AB&A Waste & Overflow Drains.....	H-4
Abrasives Mill-Rose.....	P-31
Absorbants Oil-Dri® Premium.....	P-14
Accelerators Reliable Sprinkler.....	N-27
Accent Kits Moen.....	G-91
Access Covers Wade.....	E-11
Access Doors	
Elmdor.....	H-3
Hercules Chemical.....	H-3
Access Fittings	
Copper Couplers.....	M-75
Copper Refrigerant.....	M-75
Access Housings Wade.....	E-11
Access Panels	
Fluidmaster.....	H-3
Plumbest.....	H-3
Sioux Chief.....	H-3
Accritem® Powers.....	G-98
Acetylene Regulators TurboTorch.....	P-39
Acetylene Tanks & Refills	P-31
Acid Brushes Mill-Rose.....	Q-3
Acid Neutralizers Rectorseal.....	P-3
Acid Test Kits	
For Refrigeration Oil.....	P-3
QwikShot.....	P-22
Acid Waste	
Orion MJ Fittings.....	A-5
Orion Pipe.....	A-5
Zurn Pipe & Fittings.....	A-6
Zurn Tanks.....	E-28
Actuators	
Erie PopTop.....	K-87
Honeywell Thermostatic Valve.....	K-10
Uponor.....	K-85-86
Adapters	
Central Plastics.....	A-142
Copper.....	A-58
Infact Corporation Foster.....	D-8
Pitless.....	K-99
Sch 80 PVC Tank.....	A-194
Add-A-Line Sioux Chief Water Line.....	H-54
Add-A-Shower J-B Products.....	I-25

Adhesives

Armaflex 520.....	B-32
Caulk.....	P-5
Gisco Corp Insulation.....	B-30
Hardcast Duct Liner.....	M-7
HVAC Super Pro.....	P-23
Liquid Primers.....	B-32
Silicone Caulk.....	P-5
Tub & Tile Caulk.....	P-4

ADS Drainage Pipe..... **A-134**

Advance Tabco Hand Sink..... **F-9**

Advanced Drainage Arc Chamber End
Cap..... **A-134**

Aerators

Kissler.....	I-3
Niagara Conservation.....	I-3
Plumbest.....	I-3
Zurn.....	G-180

Aerosol Paint Rust-Oleum..... **Q-56**

AGF Mfg

Pressure Relief Valves.....	N-25
Remote Inspectors Test.....	N-25
Test & Drain Valves.....	N-25

Agri Drain Tape..... **P-29**

Air Cleaners

Field Controls UV Air Purifiers.....	M-55
Honeywell Media.....	M-50
Second Wind UV Air Purifier.....	M-55
Source 1 Electronic.....	M-53
Source 1 Hybrid.....	M-52
Source 1 Media.....	M-52-53
Source 1 UV Purifiers.....	M-55
Triatomic Environmental UV Air Purifier.....	M-55
Trion.....	M-50

Air Cocks Apollo..... **C-41**

Air Compressors Reliable Sprinkler..... **N-27**

Air Conditioners

Amana PTAC.....	M-14
Coleman UPG.....	M-26
York.....	M-24-25
York Commercial.....	M-47

Air Eliminators

Amtrol.....	K-12
Bell & Gossett.....	K-43
Watson McDaniel.....	K-33

Air Filters

GeneralAire Media.....	M-50
Honeywell Media.....	M-50
Koch Filter.....	M-54
Koch Media.....	M-54
Koch Media Filter.....	M-51
Source 1 Media.....	M-52-53

Air Fittings Dixon..... **A-9**

Air Flow Meters UEI..... **M-128**

INDEX

Product Index

Air Gap Caps J-B Products.....	H-22
Air Gap Fittings Wilkins Regulator.....	C-13
Air Gaps	
Dearborn Brass Dishwasher.....	H-23
Delta Kitchen.....	G-137
J-B Products.....	H-22
J-B Products Dishwasher.....	H-22
Kohler Faucet.....	H-22
Moen.....	G-156
Plumbest.....	H-22
Watts Regulator.....	C-10
Air Handler Blocks DiversiTech.....	M-63
Air Handlers	
McDaniel Metals Filter Racks.....	M-70
York.....	M-27-28
York Packaged Commercial Split.....	M-48
Air Hose Parker Hannifin.....	A-9
Air King	
Advantage Series.....	M-129
Exhaust Fans.....	M-129
Utility Blowers.....	Q-59
Air Pressure Switches York UPG.....	M-99
Air Pump Hoses Cherne.....	I-45
Air Pumps Cherne.....	I-45
Air Tubing MA-Line Neoprene.....	Q-81
Air Valves	
American Granby Tank.....	K-94
Caleffi Separators.....	K-12
Hoffman Specialty Radiator Steam.....	K-25
IPEX.....	A-202
J-B Products.....	K-12
Maid-O-Mist.....	K-12
Oatey.....	I-54
Rectorseal.....	I-54
Studor.....	I-54
Air-Acetylene Outfits Prest-O-Lite.....	P-36
Air-Tite Takeoffs Southwark.....	M-111
Airtec EZ Trap	
Condensate Trap Parts.....	H-43
Parts.....	H-43
Alarm System Condensing Unit.....	M-62
Alarm Valves	
Globe Sprinkler.....	N-25
Reliable Sprinkler.....	N-26-32
Alarms	
Argco Boxes.....	N-8
Argco Fire.....	N-8
Cooper Notification Fire.....	N-8
FireX Smoke Detector.....	M-122
Liberty Pumps.....	K-76
Potter Electrical Signal Fire.....	N-8
Reliable Sprinkler.....	N-10
Zoeller A-Pak Flood.....	K-72

Zoeller Flood Alert.....	K-67
Allied Tube & Conduit Conduit.....	M-66
Alligator Clips MA-Line.....	M-124
Alloys Brazing.....	P-33
Aluminum Duct Pipe Deflect-O.....	M-6
Aluminum Ducting Plumbest.....	M-6
Aluminum Tubing Bramec.....	M-105
Aluminum Wrenches Ridgid.....	Q-35
Amana	
Grilles.....	M-15
PTAC Units.....	M-14
Wire Harness Kit.....	M-64
Amazing Tape Agri Drain.....	P-29
American AVK Co	
Fire Hydrants.....	N-11
Gate Valves.....	C-60
Indicator Posts.....	N-11
Valves.....	C-60
American Granby	
Check Valves.....	K-94
Drop Pipe Couplings.....	K-96
Foot Valves.....	K-94
Gauges.....	K-96
Hydrants.....	G-192
Installation Accessories.....	K-96
Nylon Insert Fittings.....	A-149
Red Brass Insert Fittings.....	A-149
Steel Insert Fittings.....	A-149
Submersible Pump Accessories.....	K-96
Sump Pump Discharge Kits.....	K-96
Swing Check Valves.....	K-94
Tank Crosses.....	K-98
Yellow Brass Insert Fittings.....	A-149
American Metal Angle Iron.....	B-3
American Specialties/ASI Bathroom	
Accessories.....	I-29
American Valve	
Ball Valves.....	C-32
Brass Ball Valves.....	C-17
Ames Co In-Building Risers.....	N-21
Ames Company	
Check Valves.....	C-14, C-46
Double Check Detectors.....	C-15
Parts.....	C-15
Valves.....	C-15
Amtrol	
Tanks.....	K-92-93
Water Systems Products.....	K-92
Anaco-Husky No-Hub Couplings.....	D-3
Anchor Brand Cotton Rags.....	Q-66
Anchor Kits	
Bramec.....	Q-76

Evco.....	Q-76
Richard Specialty.....	Q-76
Sioux Chief.....	Q-76
Anchor Tools Powers Fasteners.....	Q-75
Anchoring Cement CGM Inc.....	P-6
Anchor Powers Fasteners Mechanical.....	Q-75
Andy Snips Malco.....	Q-64
Angle Iron American Metal.....	B-3
Angle Valves	
Crane Valve Bronze.....	C-63
Nibco Bronze.....	N-23
Potter Roemer Brass.....	N-24
Anodes Border States Electric Tank.....	J-19
Anti-Freeze	
Glycerine.....	P-3
Propylene Glycol.....	P-3
Anti-Seize Loctite.....	P-14
Anti-Vibration Pads DiversiTech.....	M-63
Anvil International Ceiling Plates.....	B-3
API/Armaflex Armacell Pipe Insulation.....	B-31
Apollo	
Air Cocks.....	C-41
Backflow Preventer Accessories.....	C-10
Ball Valves.....	C-25, C-27-28, C-33
Components.....	C-28
Gas Cocks.....	C-40
Hot Water Relief Valves.....	C-39
In-Line Check Valves.....	C-46
Pipeline Strainers.....	C-73
Water Gauge Components.....	C-40
Water Gauges and Accessories.....	C-40
Water Heater Shut-Off Valves.....	C-40
Y-Strainers.....	C-73
Appion Refrigerant Recovery.....	M-77
Appliance Connectors	
BrassCraft Fittings.....	A-143
BrassCraft Flex.....	A-142
DiversiTech Flex.....	A-143
Applicator Brushes	
Argco.....	Q-3
Mill-Rose.....	Q-3
Applicator Cans Weld-On Empty.....	P-21
Aprons Kohler Removable.....	F-117
Aqua Systems Water Conditioning	
Systems.....	L-5
Aquaflex Sprinkler Brackets Victaulic... N-21	
AquaFlo Water Heater Connectors.....	J-21
AquaGuard Float Switches.....	K-34
Aquanot Flood Alert Zoeller Pump.....	K-67
AquaPEX Tubing.....	A-156

AquaPure	
Parts.....	L-5, L-11
Water Filters.....	L-7
AquaSpec Design-Your-Own Faucets	
Zurn.....	G-180
Aquastats	
Honeywell.....	K-20
Honeywell Relays.....	K-21
Aquatic	
Showers.....	F-133
Tub & Showers.....	F-129
Arc Chamber End Cap Advanced	
Drainage.....	A-134
Argco	
Ball Drip Valves.....	N-22
Chain.....	N-5
Coupling Grease.....	P-14
Dope Brush.....	Q-3
Fire Alarms.....	N-8
Fire Safety.....	N-5
Fire Sprinkler Escutcheons.....	N-4
Fire Sprinkler Gauges.....	N-6
Inspectors Test Valve.....	N-22
Locks.....	N-5
Pipe Escutcheons.....	N-4
Piping Chemicals.....	P-14
Thread Sealants.....	P-23
Valve Wrenches.....	N-35
Wall Plates.....	N-4
Weld Sealants.....	P-15
Wood Drive Screw.....	Q-77
Armacell	
Armaflex Insulated Tape.....	B-32
Armaflex Sheet Flex.....	B-32
Pipe Insulation.....	B-31
Armaflex	
520 Adhesive.....	B-32
Armacell Sheet Flex.....	B-32
Armstrong	
Circulating Pump Clock Timers.....	K-59
Circulator Flanges.....	K-55
Circulator Pumps.....	K-51-53
Couplers.....	K-57
Gaskets.....	K-56
Impellers.....	K-58
Oil.....	K-59
Pump Motors.....	K-54
Pump Parts.....	K-59
Seal Bearing Assemblies.....	K-54
Seal Kits.....	K-57
Valves.....	K-58
Armstrong International Inc	
Steam Traps.....	K-23
Thermostatic Steam Traps.....	K-23
Arrestors Water Hammer.....	H-57

Product Index



Atco
 Ductboard Triangles..... **M-121**
 Flex Duct..... **M-71**
 Insulated Sleeves..... **M-71**
 Reducers..... **M-121**
Auger Bits Lenox Ship Auger..... **Q-71**
Augers
 General Wire Spring Co Closet..... **Q-40**
 General Wire Spring Co Flexicore Wire
 Rope Center..... **Q-40**
 General Wire Spring Co Urinal..... **Q-40**
 Marco..... **Q-42**
 Ridgid..... **Q-44**
AutoFlare Fittings OmegaFlex..... **A-146**
Automatic Drain System Mr. Steam..... **F-126**
Aviation Snips
 Lenox..... **Q-64**
 Malco..... **Q-64**
 Shook..... **Q-64**
Awls Malco..... **Q-60**
AY McDonald
 Copper Meter Setters..... **O-10**
 Gas Valves..... **C-54**
 Plastic Insert Stiffeners..... **O-14**
 Water Stop Valves..... **H-35**

B

B-Line Beam Clamps..... **B-4**
B-Vent
 Hart & Cooley..... **M-9-10**
 Simpson Dura-Vent..... **M-11-13**
 Versa Cap..... **M-13**
Babbitt Steam Chain for Sprocket..... **C-78**
Back-Up Pumps
 Blue Angel..... **K-80**
 Zoeller..... **K-67**
Backflow Preventer Accessories
 Apollo..... **C-10**
 Wilkins..... **C-27**
Backflow Preventers
 Ames Company..... **C-14-15**
 Hose Bibb..... **G-193**
 Watts Regulator..... **C-5-6, C-9**
 Wilkins..... **C-12**
 Wilkins Repair Kits..... **C-14**
 Woodford..... **G-200**
 Zurn Wilkins..... **C-13**
Backwater Devices Plumbest..... **C-16**
Backwater Flappers Canplas..... **C-16**
Backwater Valve Sleeve Lids Canplas.. **C-16**

Backwater Valves
 Canplas..... **C-16**
 Plumbest..... **C-16**
 Rectorseal..... **C-16**
Baffle Tees Dearborn Brass Plastic..... **H-49**
Bags Lenox Tool..... **Q-38**
Balance Valves
 Armstrong..... **K-58-59**
 Bell & Gossett..... **K-43**
Ball Pien Hammers Plumb..... **Q-25**
Ball Valve Switches Potter Electrical
 Signal..... **N-8**
Ball Valves
 3-Piece Bronze..... **C-24**
 American Valve Cast Iron..... **C-32**
 American Valve Ductile Iron..... **C-32**
 Apollo..... **C-25, C-27-28,**
C-33
 Argco Drip..... **N-22**
 AY McDonald Gas..... **C-55**
 Balon Valves..... **C-32**
 Cimberio..... **C-29**
 KBI PVC..... **C-31**
 Legend Valve..... **C-17, C-30**
 Matco Norca..... **C-31**
 Milwaukee Valve Press..... **C-20**
 Nibco..... **C-18, C-21**
 Red-White..... **C-19**
 Red-White PEX..... **C-19**
 Red-White Press..... **C-20**
 SharkBite..... **D-14**
 Sioux Chief..... **C-17**
 Sioux Chief Add-A-Line..... **H-54**
 Smith Cooper International..... **C-34**
 True Bloc True Union..... **C-30**
 Victaulic..... **A-80**
 Victaulic Grooved..... **A-80**
 Viega PureFlow..... **A-155**
 Warren Valve..... **C-34**
 Watts PEX..... **A-161**
 Webstone..... **C-20**
 Worcester Valve..... **C-29**
Ballcock Coupling Nuts Plumbest..... **H-52**
Ballcock Nuts J-B Products..... **I-34**
Ballcock Parts Mansfield Kilgore..... **I-40**
Ballcocks
 Kissler Repair..... **I-36**
 Kohler..... **I-36**
 Mansfield..... **I-39-40**
Balon Valves Ball Valves..... **C-32**
Band Hangers
 PHD Manufacturing..... **B-6**
 Tolco..... **B-23**
Band Saw Blades Lenox..... **Q-70**

Band-Seal Specialty Couplings Mission
Rubber..... **D-7**

Bar Faucets
Central Brass..... **G-135**
Delta..... **G-145-146**
Grohe..... **G-150**
Kohler..... **G-155**
Moen..... **G-161**
Moen Commercial..... **G-162**

Bar Sink Strainers
Dearborn Brass..... **H-23**
J-B Products..... **H-21**

Bar Sinks
Elkay Stainless Steel..... **F-18**
Kohler Acrylic..... **F-32**
Kohler Cast Iron..... **F-31**
Kohler Stainless Steel..... **F-32**

Barbed Fittings Nylon..... **A-150**

Basco
Shower Doors..... **F-124**
Tub & Shower Accessories..... **F-124**
Tub & Shower Doors..... **F-123**

Baseboard Fittings Weil-McLain..... **K-19**

Baseboard Heaters Weil-McLain..... **K-19**

Basin Covers Jackel..... **K-88**

Basin Faucets Plumbest..... **G-147**

Basin Nuts
J-B Products..... **H-52**
Plumbest..... **H-52**

Basin Plugs Stoppers..... **H-11**

Basin Racks
Kohler..... **F-22-23**
Kohler Hartland..... **F-22**

Basin Wrenches Ridgid..... **Q-36**

Basins
EL Mustee Mop..... **F-39**
Jackel..... **K-88**
Sewage..... **K-88**
Sump & Sewage..... **K-91**
Zurn Mop..... **F-39**

Basket Strainers
Blanco..... **H-18**
Dearborn Brass..... **H-23**
Elkay Dayton Sinks..... **F-12**
Elkay Sink..... **F-20**
J-B Products..... **H-20-22**
Jomar..... **H-18**
Kissler..... **H-23**
Kohler Sink..... **H-19**
Zurn..... **H-20**

Bath Accessories
Brizo..... **G-4**
Creative Specialties..... **G-92**

Delta Leland..... **G-35**
Delta Traditional..... **G-35**
Delta Victorian..... **G-35**
Home Care by Moen..... **F-152**
Kohler..... **G-67-70**
Kohler Commercial..... **G-115**

Bath Drain Trim Kits
Keeney..... **H-8**
Plumbest..... **H-8**

Bath Fans
Air King..... **M-129**
Broan..... **M-129**
Panasonic..... **M-130**

Bath Faucets
Delta Brizo..... **G-3**
Kohler..... **G-47-49, G-51-54, G-56-59**
Moen..... **G-79, G-82-83, G-85-86, G-88**

Bath Installation Aids Delta..... **I-9**

Bath Valves Powers..... **G-98**

Bath Vent Deflect-O..... **M-5**

Bath Waste Assemblies
AB&A..... **H-4**
Central Brass..... **H-8**
Dearborn Brass..... **H-4-5**
Dearborn Brass Conversion Kits..... **H-5**
Dearborn Tap-Tap Cartridge..... **H-5**
Gerber..... **H-6**
J-B Products..... **H-7**
J-B Products Conversion Kits..... **H-7**
Keeney Mfg Co..... **H-7**
Keeney Mfg Co Trim..... **H-8**
Kohler Bath..... **H-8**
Moen..... **H-9**
Plumbest Trim..... **H-8**
Watco..... **H-9-11**
Watco Tub Closure..... **H-11**

Bathcocks Couplings..... **I-34**

Bathroom Accessories American Specialties/ASI..... **I-29**

Bathroom Cleaners Chemique..... **P-7**

Bathroom Furniture & Mirrored Cabinets Kohler..... **F-8**

Bathtub Modules
Diamond Tub & Showers..... **F-138**
Sterling Vikrell..... **F-142**

Bathtub Protectors Oatey..... **H-42**

Bathtub Wall Panels Swanstone..... **F-150**

Bathtubs
Bootz Industries..... **F-110**
Diamond Tub & Showers..... **F-141**
Kohler Commercial..... **F-117**

Product Index



- Kohler Experience..... F-114
- Kohler ProFlex..... F-115
- Kohler ProFlex Whirlpool..... F-112
- Kohler Select..... F-113
- Lasco..... F-118-119
- Mansfield Acrylic..... F-120
- Swanstone..... F-151
- Batory**
- Batteries..... Q-57
- Eyewear..... Q-57
- Flashlights..... Q-57
- Gloves..... Q-58
- Knee Pads..... Q-58
- Batteries Batory..... Q-57**
- Beam Brackets**
- Erico Caddy..... B-13
- PHD Manufacturing..... B-8
- Tolco..... B-4
- Beam Clamps**
- B-Line..... B-4
- Erico Caddy..... B-12
- PHD Manufacturing..... B-7
- Stamped..... B-16
- Strut..... B-13
- Tolco..... B-4
- Bearing Assemblies Armstrong..... K-54**
- Bearings Bell & Gossett..... K-46**
- BearTrap Steam Traps Hoffman**
- Specialty..... K-23
- Bedpan Washers**
- Kohler..... G-115
- Sloan..... G-130
- Sloan Valve Flushometer Parts..... G-131
- Sloan Valve Flushometers..... G-131
- Zurn Flush Valve..... G-117
- Bell & Gossett**
- Air Eliminators..... K-43
- ASME Safety Relief Valves..... K-43
- Bronze Circulator Accessories..... K-39
- Calibrated Balance Valves..... K-43
- Check-Trol Isolation Flanges..... K-40
- Circulator Flanges..... K-39
- Circulator Pumps..... K-37
- Drain-O-Tank Air Charger..... K-44
- Flo-Control™ Valves..... K-41
- Hydronic Specialties..... K-44
- Parts..... K-27
- Parts & Accessories..... K-47
- Pressure Reducing Valves..... K-42
- Pump Motors & Accessories..... K-44
- Wet Rotor Circulators..... K-38
- Zone Controls..... K-41
- Belts Source 1 "V"..... M-94**
- Bemis Residential Toilet Seats..... F-66**
- Benders**

- Imperial Tube..... Q-12
- Rigid Tube..... Q-18
- Bibb Seat Wrenches..... Q-24**
- Big Helper PVC Pipe Cutters..... Q-11**
- Birm Iron Filters..... L-12**
- Bits**
- Lenox Drill Vari-Bit..... Q-71
- Lenox Ship Auger..... Q-71
- Lenox Wood..... Q-71
- Lutz Screwdriver..... Q-29
- Power..... Q-73
- Sammy Drill..... Q-80
- Black Cast Iron**
- Fittings 125# Flanged..... A-83
- Fittings 125# Threaded..... A-86, A-89
- Black Malleable Iron**
- 300# Fittings..... A-25
- Fittings 150#..... A-14-15, A-21
- Pipe Nipples..... A-14
- Unions..... A-18, A-27
- Black Pipe**
- ERW..... A-38
- Steel PE XH A-53..... A-38
- Steel Seamless..... A-38
- Black Steel**
- Couplings..... A-33
- Fittings..... A-33
- Pipe Nipples..... A-34, A-37
- Pipe Nipples Std Domestic..... N-13
- Pipe Nipples XH A53..... A-35
- Pipe Nipples XH Sch 80 Smls..... A-32
- Black Swan**
- Plastic Pipe Cement..... P-20
- Primers & Cleaners..... P-20
- Blacktop Patch Quikrete..... M-149**
- Blade and Wheel Pullers Sensible**
- Products..... Q-63
- Blades**
- Hacksaw..... Q-25
- Lenox Band Saw..... Q-70
- Lenox Handsaw..... Q-70
- Lenox Saw..... Q-67
- Ridgid Tubing Cutter..... Q-15
- Utility Knife..... Q-31
- Blanco Kitchen Sinks..... F-9**
- Block Spades Insulated Terminal..... M-68**
- Blow Down Valves McDonnell & Miller.... K-30**
- Blower Controls ICM..... M-100**
- Blower Motors Source 1..... M-93**
- Blowers Air King Utility..... Q-59**
- Blue Angel**
- Back-Up Pumps..... K-80
- Sewage Pumps..... K-79

Sump Pumps..... **K-79**
Utility Pumps..... **K-80**

Blue Brute Pipe IPEX..... **O-7**

Body Sprays
Kohler..... **G-64-65**
Moen..... **G-90**

Boiler Accessories Weil-McLain..... **K-16**

Boiler Brushes Mill-Rose..... **Q-4**

Boiler Chemicals
Cleaners & Rust Inhibitors..... **P-3**
Combo Cement..... **P-3**
Stop-Leaks..... **P-3**

Boiler Drain Valves
Legend Valve..... **C-35**
Lochinvar..... **J-9**
Nibco..... **C-35**

Boiler Parts
J-B Products..... **K-12**
Munchkin..... **K-19**

Boiler Plugs JB Products..... **K-12**

Boiler Seal Gunk..... **P-3**

Boiler Switches McDonnell & Miller..... **K-30**

Boiler Valves
Conbraco Safety Relief..... **C-39**
Everlasting Valve Company Inc..... **C-42**
Watson McDaniel..... **K-32**
Watts Pressure Regulators..... **C-72**
Watts Regulator Safety Relief..... **C-36**

Boilers
Lochinvar..... **K-4-7**
Weil-McLain Gas..... **K-14-15**
Weil-McLain Oil..... **K-16**

Bolt Caps
J-B Products..... **I-34**
Sioux Chief..... **I-41**

Bolt Sets Tank-to-Bowl..... **I-33**

Bolt Sizes Mechanical Joint Fitting Chart... **O-4**

Bolts
Kissler Toilet..... **I-35**
Plumbest..... **Q-78**
Plumbest Cleanout Cover..... **E-15**
Plumbest Closet..... **I-32**
Sioux Chief Closet..... **I-41**
SOS Products Closet..... **I-32**
Stove..... **Q-78**

Bonney Forge
Check Valves..... **C-50**
Forged Steel Valves..... **C-50, C-61, C-65**
Gate Valves..... **C-61**
Globe Valves..... **C-65**

Booster Fans DiversiTech..... **M-131**

Bootz Industries Bathtubs..... **F-110**

Border States Electric Tank Anodes..... **J-19**

Bosch Water Heaters
Accessories..... **J-15**
Gas Water Heaters..... **J-13**
Heat Pump Water Heaters..... **J-12**
Tankless Electric Water Heaters..... **J-12**

Boss Silicone Sealants..... **P-5**

Bottom Basin Rack Kohler Langlade..... **F-22**

Bowl Sets
Fluidmaster..... **I-31**
Gerber..... **F-82**
Mansfield..... **I-39**

Bowl Setting Rings Wax..... **I-42-43**

Boxes
Carson Industries Heavy Wall Bullet Style..... **O-9**
Electrical Outlet..... **M-65**
Oatey Tub..... **H-42**

Brackets
Air Conditioner..... **M-64**
B-Line Mounting..... **B-4**
HoldRite..... **B-14-15**
Kohler Lavatory..... **I-29**
Motor Mount..... **M-94**
Sioux Chief..... **B-19**
Sioux Chief Pipe..... **B-20**
Sioux Chief Stud..... **B-20**
Strut Angles..... **B-13**
Thrush Co Inc Circulator..... **K-82**

Bradley Corp
Accessories..... **G-182**
Dust Cover Eye Cap..... **G-182**
Eyewash Units..... **G-181**
Thermostatic Mixing Valves..... **G-182**

Braeburn
Indoor Remotes Sensors..... **M-141**
Temporary Construction Thermostat..... **M-132**
Thermostat Accessories..... **M-141**
Thermostats..... **M-133**

Bramec
Anchor Kits..... **Q-76**
Equipment Stands..... **M-63**
FHA Plates..... **B-17**
Lubricants..... **P-14**
Stud Guards..... **B-17**
Tubing..... **A-150, M-105**

Branch Tailpieces
Dearborn Brass..... **H-50**
J-B Products..... **H-50**

Brass Ball Valves American Valve..... **C-17**

Brass Fittings
American Granby Insert..... **A-149**
American Granby Red Brass Insert..... **A-149**
BrassCraft Compression..... **A-60**
Chrome Plated..... **A-70**

Product Index



- Chrome Plated Nipples..... **A-67**
- Compression Couplings..... **D-17**
- Mueller Industries EZ Connect..... **A-60**
- Nipples..... **A-66**
- Plumbest Compression..... **A-58**
- Plumbest Flare..... **A-62**
- Plumbest Hose..... **A-63**
- Threaded..... **A-68**
- Brass Manifolds** Uponor..... **K-83**
- Brass Pipe** Red..... **A-67**
- Brass Tubular**
 - Dearborn Brass..... **H-4, H-12, H-44-47**
 - J-B Products..... **H-51**
 - McGuire Products..... **H-47**
- BrassCraft**
 - Brass Fittings..... **A-60**
 - Closet Risers..... **H-30**
 - Commercial Supply Kits..... **H-37**
 - Dead Soft Copper Tubing..... **H-30**
 - Dishwasher Fitting..... **A-65**
 - Escutcheons..... **H-52**
 - Flex Connectors..... **A-142**
 - Flex Water Connectors..... **H-28-29**
 - Flex Water Heater Connectors..... **J-21**
 - Gas Appliance Connector Fittings..... **A-143**
 - Risers..... **H-29**
 - Stop Valves..... **H-31, H-34, H-36**
 - Supply Kit Components..... **H-31**
 - Temperature Control Lever..... **I-23**
- Brazing Alloys** Harris Group..... **P-33**
- Brenelle** Jet Sweat..... **P-32**
- Brizo**
 - Bath Accessories..... **G-4**
 - Diverter Rough-Ins..... **G-5**
 - Kitchen Faucets..... **G-134**
 - Lavatory Faucets..... **G-3**
 - Shower Rough-In Valves..... **G-5**
 - Tub & Shower Rough-In Valves..... **G-5**
- Broan** Bath Fans..... **M-129**
- Brushes**
 - Argco Dope..... **Q-3**
 - Cleaning..... **Q-4**
 - Fitting..... **Q-3**
 - Linzer Products Paint..... **Q-3**
 - Linzer Products Wire..... **Q-3**
 - Mill-Rose Applicator..... **Q-3**
 - Mill-Rose Boiler/Flue..... **Q-4**
 - Tu-Turn Fitting..... **Q-4**
- Bubblers**
 - Central Brass..... **L-23**
 - Elkay..... **L-15**
 - Oasis..... **L-23**
 - T&S Brass Drinking Fountain..... **L-23**
 - Zurn Faucet..... **L-23**

- Buckets** Plumbest 5-Gallon..... **Q-38**
- Bulbs** Rough Service Light..... **Q-65**
- Bullet Style Boxes** Carson Industries
 - Heavy Duty..... **O-9**
- Burks Pumps**
 - Centrifugal Pumps..... **K-81**
 - Repair Parts..... **K-81**
 - Turbine Pumps..... **K-81**
- Burner Controls**
 - Honeywell Gas..... **M-95**
 - ICM..... **M-102**
- Burners**
 - Honeywell Pilot..... **M-96**
 - Lochinvar..... **J-9**
 - Log Lighter..... **C-77**
- Bushings**
 - Clamp-All..... **A-98**
 - OEM Tank..... **A-219**
- Butterfly Valves**
 - Crane Valve..... **C-43**
 - Flowseal..... **C-43**
 - Matco-Norca PVC..... **C-45**
 - Nibco Commercial/Industrial..... **C-44**
 - Victaulic Grooved..... **A-80**
 - Watts Regulator..... **C-44**
- BWV PVC Sleeve Kits** Canplas..... **C-16**
- Bypass Valves** Water Softener..... **L-12**

C

- C02 Cartridges** Swoosh..... **P-9**
- Cabinets** Kohler Bathroom..... **F-8**
- Cable**
 - General Wire Spring Co Flexicore..... **Q-39**
 - General Wire Spring Co Replacement... **Q-39**
 - Marco..... **Q-42**
 - Raychem Heating..... **B-29**
 - Ridgid Drain..... **Q-45**
- Cable Clamps** Nylon..... **M-69**
- Cable Connectors** Romex..... **M-67**
- Cable Cutters** General Wire Spring Co..... **Q-40**
- Cable Saws** Plumbest..... **Q-26**
- Cable Staples** DiversiTech..... **M-67**
- Cable Ties**
 - HD Nylon..... **M-69**
 - Nylon..... **M-69**
 - Zurn PEX..... **A-167, A-170**
- Caddy**
 - Beam Clamps..... **B-12**
 - Clevis Hangers..... **B-11**

INDEX

Equipment Supports..... **B-13**
Purlin Clamps..... **B-12**
Riser Clamps..... **B-10**
Split Ring Hangers..... **B-11**
Strap Hangers..... **B-22**
Strut Beam Clamps..... **B-13**
Strut Clamps..... **B-10**
Swivel Loop Hangers..... **B-10**
U-Bolts..... **B-12**
Wall Plates..... **B-13**
Caleffi Air Separators..... **K-12**
Cam & Groove
Dixon..... **A-9**
Dixon Polypropylene Fittings..... **A-11**
Dust Caps..... **A-10**
Dust Plugs..... **A-10**
Handle Assemblies..... **A-11**
Cam & Packing Delta..... **I-18**
Camco
Element Parts & Accessories..... **J-22**
Water Heater Elements..... **J-22**
Water Heater Thermostats..... **J-22**
Cameras Ridgid Pipe Inspection..... **Q-49**
Campbell
Filter Cartridges..... **L-6**
Plastic Filter Housing..... **L-6**
Sediment Filters..... **L-5**
Taste & Odor Filters..... **L-5**
Canplas
Backwater Flappers..... **C-16**
Backwater Valve Sleeve Lids..... **C-16**
Backwater Valves..... **C-16**
BWV PVC Sleeve Kits..... **C-16**
Flappers..... **C-16**
O-Rings..... **C-16**
Cans IPS Empty Storage..... **P-21**
Capacitors
Turbo 200 Universal..... **M-107**
UPG Run..... **M-106**
Caps
Conduit Well..... **K-99**
Flare..... **M-74**
Caps & Chains Potter Roemer Hydrant... **N-16**
Carbon Dioxide Tanks & Refills..... **P-31**
Carbon Monoxide Detectors MA-Line... **M-125**
Carbon Steel Fittings
Black Nipples..... **A-34, A-37**
Black Nipples XH A53..... **A-35**
Black Nipples XH Sch 80 Smls..... **A-32**
Black Std Domestic..... **N-13**
Groov-O-Lets..... **A-48**
Thrd-O-Lets..... **A-48**
Victaulic Dielectric Nipples..... **A-75**
Weld..... **A-49**
Carbon Steel Pipe Data Chart..... **R-8**

Carbon Steel Valves
Ball..... **C-28-29**
Victaulic Grooved..... **A-80**
Carroll Parts In-Sink-Erator Parts..... **F-6**
Carson Industries
Bullet Style Heavy Wall Boxes..... **O-9**
Duragrid® Condenser Pads..... **M-63**
Cartridge Wrench Moen Stem & **Cartridge** **Q-23**
Cartridges
AquaPure Water Filter..... **L-7-8, L-10**
Campbell Filter..... **L-6**
Central Brass..... **I-4**
Chicago Faucet..... **G-12**
Delta Pressure Balancing..... **I-10**
Gerber Faucet..... **G-39**
Grohe Faucet..... **G-44**
Kissler..... **I-19, I-23**
Kohler Faucet..... **I-24**
Moen Faucet..... **G-92**
Radiator Specialty Faucet..... **I-27**
Sloan Waterfree Urinal..... **F-107**
Speakman Faucet..... **G-188**
Symmons Faucet..... **G-105**
T&S Brass Faucets..... **G-166**
Zurn Ceramic Disc..... **G-180**
Cascade Waterworks Mfg
Pressure Rated Tapping Sleeves..... **O-18**
Tapping Sleeves..... **O-18**
Cash Acme
Pressure Regulating Valves..... **C-68**
Pressure Relief Valves..... **C-38**
SharkBite Pipe Fittings..... **D-14**
SharkBite® Stops..... **H-33**
Cast Iron Fittings
Black 125# Flanged..... **A-83**
Black 125# Threaded..... **A-86, A-89**
Galv 125# Threaded..... **A-90**
Tyler CI Soil Pipe & Fittings..... **A-91, A-95**
Cast Iron Lavatories
Kohler..... **F-46-47**
Kohler Commercial..... **F-48**
Cast Iron Pipe Tyler CI Soil Pipe & Fittings **A-91, A-95**
Cast Iron Sinks
Kohler Bar..... **F-31**
Kohler Commercial Service..... **F-63**
Kohler Kitchen..... **F-24**
Cast Iron Valves
American Valve Ball..... **C-32**
Flowseal Butterfly..... **C-43**
Cast Steel Valves
Crane Gate..... **C-60**
Crane Globe..... **C-64**
Caulk
Polyseamseal All Purpose..... **P-5**

Product Index



Silicone..... **P-5**
 STI Firestop..... **N-12**
 Tub & Tile..... **P-4**
Caulk Guns Plumbest..... **Q-4**
Caution Tape National Marker..... **Q-56**
Ceiling Plates
 Anvil International..... **B-3**
 Erico Caddy..... **B-13**
 Floor & Ceiling..... **H-53**
 PHD Manufacturing..... **B-8**
Ceiling Rings Argco..... **N-4**
Cement
 Black Swan Plastic Pipe..... **P-20**
 Boiler & Refractory..... **P-3**
 CGM Anchoring..... **P-6**
 CGM Hydraulic..... **P-6**
 Flexible Vinyl..... **P-6**
 Gisco Corp PVC..... **B-30**
 Hercules PVC..... **P-16**
 Oatey United Elchem PVC..... **P-19**
 Plumbest Wet-R-Dry Roofing..... **P-6**
 PVC Oatey..... **P-17**
 Quikrete..... **M-149**
 Spears One-Step..... **P-7**
 Weld-On PVC/CPVC/ABS..... **P-20**
Cement Carrier Oatey..... **P-20**
Central Brass
 Bar Faucets..... **G-135**
 Bath Drains..... **H-8**
 Faucet Accessories..... **I-4**
 Faucet Handles..... **I-4**
 Glass Fillers..... **G-136**
 Kitchen Faucets..... **G-136**
 Laundry Faucets..... **G-135**
 Lavatory Drains..... **H-12**
 Lavatory Faucets..... **G-6**
 Metering Lavatory Faucets..... **G-6**
 Parts..... **I-4**
 Self-Closing Shower Stops..... **G-9**
 Service Sink Faucets..... **G-183**
 Spouts..... **I-4**
 Tub & Shower Faucets..... **G-8**
 Tub Fittings..... **G-9**
 Tub Trip Levers..... **H-8**
 Utility Showers..... **G-8**
Central Plastics
 Compression Couplings..... **A-142**
 Isolation Flange Kits..... **D-13**
 Male Adapters..... **A-142**
 Mechanical Fittings..... **A-142**
Centrifugal Fans Fantech..... **M-131**
Centrifugal Pumps Burks Pumps..... **K-81**
Centrifugal Self-Priming Pumps FE
 Myers..... **K-79**
Cerro Flow Products

Copper CerroPure® Tubing..... **A-108**
 Copper Refrigeration Tubing..... **A-107**
 Copper Water Tubing..... **A-106-107**
CerroPure® Cerro Flow Products Copper
 Tubing..... **A-108**
CGM Inc
 Anchoring Cement..... **P-6**
 Hydraulic Cement..... **P-6**
Chain
 Argco..... **N-5**
 Babbitt Chainwheel..... **C-78**
Chain Wrenches Ridgid..... **Q-36**
Chainwheel
 Chain..... **C-78**
 Sprocket Rim Chain..... **C-78**
Chainwheels Sprocket Rim..... **C-78**
Chambers ADS Septic Drainage..... **A-134**
Chamfering Tools Elster Perfection..... **Q-4**
Champion Cutting Tool Corp
 Jobber Drills..... **Q-72**
 Masonry Drill Bits..... **Q-73**
 Screw Extractors..... **Q-72**
 Silver & Deming Drills..... **Q-72**
 Taps..... **Q-72**
Channel Strut System..... **B-8**
Channel Brackets B-Line..... **B-9**
Channel Fittings
 B-Line..... **B-9**
 PHD Manufacturing..... **B-9**
Chanellock
 Adjustable Wrenches..... **Q-34**
 Pliers..... **Q-21**
Chargers Kwik-Charge..... **M-74**
Charging Ball Valves Yellow Jacket..... **M-75**
Charging Hose Yellow Jacket..... **M-74-75**
Charging Manifolds Yellow Jacket..... **M-78-79**
Check Valves
 American Granby..... **K-94**
 Ames Company..... **C-14, C-46**
 Apollo..... **C-46**
 Bonney Forge..... **C-50**
 Crane Valve Iron Stop..... **C-51**
 Crane Valve Iron Swing..... **C-51**
 DFT Valves..... **C-47, C-53**
 Firomatic Wafer..... **N-22**
 Globe Sprinkler..... **N-25**
 Jackel..... **K-90**
 Little Giant..... **M-61**
 Maass Midwest..... **C-46**
 Nibco Bronze..... **C-48**
 Nibco Iron..... **C-52**
 Red-White..... **C-49**
 Reliable Sprinkler Alarm..... **N-26**

Simmons Manufacturing.....	K-95
True Union Ball.....	C-30
Victaulic.....	A-80
Zoeller Pump.....	K-71-72
Zurn Wilkins.....	C-12
Chemical Drainage Zurn.....	A-6
Chemical Sprayers	
DiversiTech.....	P-7
MA-Line.....	P-7
Chemique Bathroom & Kitchen Cleaners...	P-7
Chemtrol	
True Union Ball Check Valves.....	C-30
True Union Ball Valves.....	C-30
Cherne	
Accessories.....	I-45
Clog Buster.....	Q-41
Mechanical Pipe Plugs.....	I-44
Pneumatic Pipe Plugs.....	I-44
Seal Plugs.....	I-44
Chicago Faucets	
Cartridges.....	G-12
Handles.....	G-12
Hospital Faucets.....	G-11
Parts.....	G-12
Service Sink Faucets.....	G-188
Sink Faucets.....	G-11
Chicago Hardware U-Bolts.....	B-12
Chillers Elkay Remote.....	L-15
Chimney Liner Kits Simpson Dura-Vent..	M-13
Chimney Systems Simpson Dura-Vent....	M-11-13
Chrome Plated Fittings	
Brass Pipe Nipples.....	A-67
Plumbest Pipe.....	A-70
Chuck Assortment Shook.....	Q-74
Church	
Color Direct Toilet Seats.....	F-69
Toilet Seats.....	F-66-67, F-69
Cimberio	
Ball Valves.....	C-29
CimJOINT Unions.....	A-60
CimJOINT Unions Cimberio.....	A-60
CinchClamps	
Watts PEX Tools.....	A-164
Watts Stainless Steel.....	A-161
Circuit Breakers DiversiTech.....	M-65
Circulating Pump Clock Timers	
Armstrong.....	K-59
Circulator Flanges	
Armstrong.....	K-55
Bell & Gossett.....	K-39
Circulator Motors Thrush Co.....	K-82
Circulator Pumps	

Armstrong Pumps.....	K-51-53
Bell & Gossett.....	K-37
Bell & Gossett Wet Rotor.....	K-38
Laing Pumps.....	K-48
Wilco.....	K-49-50
Clack Water Softeners	L-12
Clamp-All	
Bushings.....	A-98
Couplings.....	A-98
Clamp-On Meters	
MA-Line.....	M-123
UEI.....	M-126
Clamps	
Beam.....	B-4, B-7, B-12, B-16
Conduit Hanger.....	B-16
Dresser Repair.....	D-18
HoldRite Strut.....	B-15
Ideal Hose.....	A-150
IPRO Temperature/Pressure.....	M-123
Nylon Wire/Cable.....	M-69
Pipe.....	B-5, B-7
Purlin.....	B-8, B-12
Repair.....	D-16
Riser.....	B-5, B-10
Sioux Chief Suspension.....	B-19
Sioux Chief Tube.....	B-19
Skinner Co.....	D-19
Strut Beam.....	B-13
Strut Pipe.....	B-5, B-10
Touchdown II Strut.....	B-20
Water-Tite Pipe.....	B-21
Watts CinchClamps.....	A-161
Watts PEX.....	A-164
Zurn PEX.....	A-166, A-169
Zurn PEX Suspension.....	A-166, A-169
Cleaning Brushes Mill-Rose.....	Q-4
Cleanout Covers	
Plumbest.....	E-15
Sioux Chief.....	E-13
Cleanout Plugs Plumbest.....	E-15
Cleanouts	
No-Hub Cast Iron Soil.....	A-95
Oatey Commercial.....	E-18
Plumbest.....	E-14
Sioux Chief.....	E-13
Sioux Chief Commercial.....	E-12-13
Wade.....	E-10
Zurn.....	E-26-27
Clevis Hangers	
Erico Caddy.....	B-11
PHD Manufacturing.....	B-6
Climax Test Plugs Jumbo Mfg.....	I-45
Clog Buster Drain Flushers.....	Q-41
Closet Augers Ridgid.....	Q-44

Product Index



Closet Bolt Gaskets Tank..... **I-40**

Closet Bolts

- Cover Caps..... **I-34, I-41**
- Fluidmaster..... **I-31**
- Gerber..... **F-82**
- Gerber Caps..... **F-82**
- Kissler..... **I-35**
- Kissler Caps..... **I-35**
- Mansfield..... **I-39**
- Plumbest..... **I-32-33**
- Sioux Chief..... **I-41**
- SOS Products..... **I-32**

Closet Carriers

- Wade..... **E-3**
- Zurn..... **E-5-6**

Closet Connectors

- BrassCraft..... **H-28**
- Kissler Flex..... **H-26**

Closet Elbows Dearborn Brass Flush..... **H-4**

Closet Flange Spacers

- Kollar Kap..... **H-59**
- Sioux Chief..... **H-59, H-61**

Closet Flange Supports Plumbest..... **H-58**

Closet Flanges

- Cast Iron No-Hub..... **A-94**
- Oatey..... **H-59**
- Plumbest..... **H-58**
- Plumbest Repair..... **H-59**
- PVC DWV..... **H-61-62**
- Sioux Chief..... **H-60**

Closet Gaskets

- Fernco Wax Free..... **I-33**
- Hercules..... **I-42**
- SOS Products..... **I-43**

Closet Rings Sioux Chief..... **H-61**

Closet Risers

- BrassCraft..... **H-30**
- Plumbest..... **H-30**

Closet Screws

- Kissler..... **I-35**
- Plumbest..... **I-33**

Closet Spanner Flanges Fernco..... **H-60**

Closet Spud Washers Plumbest..... **I-33**

Closet Spuds Plumbest..... **I-33**

Closet Supply Kits

- McGuire Products..... **H-25**
- Plumbest..... **H-25**
- Zurn..... **H-25**

Closet Supply Tubes Zurn PEX..... **H-30**

Closet Wedges Sioux Chief..... **I-42**

Clow Valve Water Main Pipe..... **O-7**

Cock Hole Covers J-B Products..... **H-22**

Coil Cleaners

- Concentrate..... **P-7**
- DiversiTech..... **P-7-8**
- Nu-Calgon..... **P-7-8**
- Vapco..... **P-8**

Coil Coat Everclean..... **P-8**

Coilhose Pneumatics

- Couplers & Connectors..... **A-12**
- Filters..... **A-13**
- Lubricators..... **A-13**
- Pressure Gauges..... **A-13**
- Regulators..... **A-13**

Coils

- Coleman UPG Vexar Evaporator..... **M-17**
- First Company..... **M-18**
- Unitary Products Group Evaporator..... **M-29**
- UPG..... **M-29**

Coleman UPG

- Air Conditioners..... **M-26**
- Mfg Housing Parts & Accessories..... **M-17**
- Stylecrest Mfg Housing Gas Furnaces... **M-16**

Collars

- Hart & Cooley..... **M-84**
- Southwark Sheet Metal..... **M-111**
- STI Firestop..... **N-14**

Color Direct Church Toilet Seats..... **F-69**

Comfort Seats Toilet Seats..... **F-65**

Commercial Boilers Lochinvar..... **K-4-7**

Commercial Drains

- Oatey..... **E-18**
- Plumbest..... **E-14**
- Zurn Floor..... **E-20**
- Zurn Roof..... **E-19**

Commercial Electric Water Heaters

- Lochinvar..... **J-6**

Commercial Faucets

- Central Brass..... **G-136**
- Zurn..... **G-112, G-169, G-173, G-175, G-187**
- Zurn Sensor..... **G-109**

Commercial Gas Boilers Weil-McLain.... **K-15**

Commercial Lavatories

- Kohler..... **F-48**
- Zurn..... **F-62**

Commercial Supply Kits BrassCraft..... **H-37**

Commercial Toilets

- Gerber..... **F-81**
- Kohler..... **F-95**
- Mansfield..... **F-105**
- Zurn..... **F-108**

Commercial Urinals Zurn..... **F-109**

Commercial Water Heaters Lochinvar... **J-3-4**

INDEX

Compress Heat Pump Bosch Water Heaters..... **J-12**

Compression Couplings Central Plastics..... **A-142**

Compression Fittings
CimJOINT Union..... **A-60**
Plumbest Brass..... **A-58**

Compression Inserts Uponor..... **A-159**

Compression Splice Kits American Granby..... **K-96**

Compressor Heaters DiversiTech..... **M-86**

Compressor Terminal Repair Kits..... **M-68**

Compressor Terminals Electrical..... **M-68**

Compressor Totes Wagner..... **M-86**

Compressors UPG..... **M-86**

Con-Stub Couplings..... **A-142**

Conbraco
Apollo Air Cocks..... **C-41**
Apollo Backflow Preventer Accessories.. **C-10**
Apollo Ball Valves..... **C-25, C-27-28, C-33**
Apollo Check Valves..... **C-46**
Apollo Gas Cocks..... **C-40**
Apollo Pipeline Strainers..... **C-73**
Apollo Safety Relief Valves..... **C-39**
Apollo Water Gauges..... **C-40**
Apollo Water Heater Valves..... **C-40**
Apollo Y-Strainers..... **C-73**
Components..... **C-28**

Concrete Cement Mix Quikrete..... **M-149**

Condensate Drain Cleaners DiversiTech..... **P-9**

Condensate Drain Pan Cleaners
DiversiTech..... **P-9**

Condensate Drain Pan Fittings
DiversiTech..... **M-62**

Condensate Drain Pans DiversiTech..... **M-62**

Condensate Overflow Switches
DiversiTech..... **M-61**
Rectorseal..... **M-61**

Condensate Pumps
DiversiTech..... **M-60**
Hoffman Specialty Watchman..... **K-27**
Liberty Pumps..... **K-75**
Little Giant..... **M-59**
Mini-Split..... **M-60-61**

Condensate Trap Parts Airtec EZ Trap... **H-43**

Condensate Traps Plumbest..... **H-48**

Condenser Coil Cleaners
DiversiTech..... **P-7-8**
Nu-Calgon..... **P-7-8**
Vapco..... **P-8**

Condenser Fan Motors UPG..... **M-92**

Condenser Fin Tools Straightening..... **Q-62-63**

Condenser Motors Source 1..... **M-92**

Condenser Pads
Carson Industries Duragrid®..... **M-63**
DiversiTech..... **M-63**

Conduit
Allied Tube & Conduit..... **M-66**
Greenfield..... **M-66**
LiquidTite..... **M-67**
LiquidTite Flexible..... **M-67**

Conduit Cutters Ridgid..... **Q-14**

Conduit Fittings
Electrical..... **M-66**
LiquidTite..... **M-67**
Romex..... **M-67**

Conduit Hanger Clamp..... **B-16**

Conery Float Switches..... **K-34**

Connectors
AquaFlo Water Heater..... **J-21**
BrassCraft Flex..... **A-143**
BrassCraft Flex Gas..... **A-142**
Coilhose Pneumatics..... **A-12**
DiversiTech Flexible Gas Appliance..... **A-143**
Duro Dyne Flexible Duct..... **M-121**
Fernco..... **D-5**
Flex Water Heater..... **J-21**
Flex Water Supply..... **H-26, H-28**
J-B Products..... **H-51**
Merrill Mfg Pitless..... **K-97**
Plumbest Dishwasher Drain..... **H-24**
Romex..... **M-67**
Tubular Slip-Joint..... **H-51**
Twin City Hose Flexible..... **K-13**

Construction Solutions Dryer Vent Boxes..... **M-6**

Construction Thermostats Temporary.. **M-132**

Contactors
Source 1..... **M-85**
Unitary Products Group..... **M-85**

Containers Weld-On Empty..... **P-21**

Continental Industries
Gas Stab Full Coupling..... **A-142**
Meterloops..... **A-142**
Plastic Protectors..... **A-142**

Control Boxes Sta-Rite Pentek..... **K-35**

Control Flanges Bell & Gossett
Check-Trol..... **K-40**

Control Panels
Zoeller Duplex Electrical Alternator..... **K-70**
Zoeller Simplex Electrical..... **K-70**
Zoeller Simplex Pump..... **K-69**

Control Wire Quietside..... **M-64**

Product Index



Convactor Steam Vents Hoffman
Specialty..... **K-26**

Cool Gel LA-CO..... **P-32**

Coolants Propylene Glycol..... **P-3**

Cooper Notification Fire Alarm Systems. **N-8**

Copper
Sioux Chief Preformed..... **H-54-55**
Stub-Out Elbows..... **A-154, A-157, A-163, A-168, H-54-55**

Copper Adapters Sioux Chief..... **A-58**

Copper Fittings
Cast DWV..... **A-102**
Cast Pressure..... **A-99**
Flare..... **A-61**
Nibco Press System Fittings..... **A-121**
Refrigerant Access..... **M-75**
Victaulic Grooved..... **A-120**
Viega ProPress..... **A-124**
Viega ProPress XL-C..... **A-124**
Wrot..... **A-113**
Wrot DWV..... **A-103**
Wrot Pressure..... **A-109**

Copper Floats & Brass Valves Robert Mfg..... **I-41**

Copper Manifolds Uponor..... **K-83**

Copper Meter Setters AY McDonald..... **O-10**

Copper Saddle Valves Piercing..... **C-75**

Copper Tube Cutters Plumbest..... **Q-9**

Copper Tubing
BrassCraft..... **H-30**
Cerro Flow Products..... **A-106-108**
Cerro Flow Products Refrigeration..... **A-107**

Copper Tubing Cutters General Wire Spring Co Autocut..... **Q-12**

Copper Valves Cimberio Ball..... **C-29**

Coral Industries Tub & Shower Doors..... **F-125**

Core Removal Tools DiversiTech..... **M-74**

Core Remover/Storers Valve..... **M-74**

Core Tools Yellow Jacket..... **M-75**

Cork Insulation Tape DiversiTech..... **M-72**

Corporation Stops AY McDonald..... **O-12**

Corporation Valves AY McDonald
Couplings..... **O-13**

Corrosion Control Tape..... **B-32**

Corten T-Bolts..... **O-5**

Cotton Rags Anchor Brand..... **Q-66**

CounterStrike Tubing OmegaFlex..... **A-146**

Couplers
Armstrong..... **K-57**
Brass Quick-Connect..... **A-9**

Coilhose Pneumatics..... **A-12**
Quick..... **M-75**
Thrush Co Inc Circulator..... **K-82**

Coupling Grease Argco..... **P-14**

Couplings
Air King..... **A-9**
American Granby Drop Pipe..... **K-96**
Anaco No-Hub..... **D-3**
AY McDonald Corporation Valves..... **O-13**
AY McDonald Service Fittings..... **O-13**
Black Steel..... **A-33**
Brass Compression..... **D-17**
Central Plastics..... **A-142**
Clamp-All..... **A-98**
Con-Stab..... **A-142**
DFT Valves..... **C-47**
Dresser Steel..... **D-17**
Fernco Eccentric..... **D-4**
Fernco Flexible..... **D-3-4**
Flo Control Expansion Repair..... **A-172**
Galv Steel..... **A-45**
Lee Brass Meter..... **O-8**
Matco-Norca Dresser..... **D-16**
Merrill Mfg Drive..... **K-97**
Mission Rubber Band-Seal..... **D-7**
No-Hub Soil..... **A-98**
ProFlex™ Shielded Specialty..... **D-4**
Romac..... **D-16**
Sioux Chief Repair..... **H-54**
Spears PVC..... **A-182**
Threaded Rod..... **B-26**
Victaulic..... **A-73-74**
Victaulic IPS..... **A-71**
Victaulic Vic-Plus..... **N-18**

Covalece Adhesives
Duct Tapes..... **P-28**
Liquid Adhesive Primer..... **B-32**
Tapes..... **P-28**

Cover Accessories Jackel..... **K-90**

Cover Plates
Delta..... **I-10**
Reliable Sprinkler..... **N-3**

Cover Tubes BrassCraft..... **H-31**

Covers
Electrical Outlet..... **M-65**
Jackel Basin..... **K-88**
Victaulic Sprinkler..... **N-34**

CPVC
FlameGuard Fire Sprinkler Fittings..... **A-141**
Pipe Hangers..... **B-23**

CPVC Cements Oatey..... **P-19**

CPVC Fittings KBI..... **A-130**

CPVC/CTS Fittings
KBI..... **A-128**
Pipe Fittings..... **A-127**

Sch 80.....	A-131
Sch 80 Unions.....	A-133
Spears.....	A-127
Spears FlameGuard.....	A-138
CPVC/CTS Pipe	
FlowGuard Gold.....	A-126
Sch 80.....	A-126
Spears FlameGuard.....	A-138
Crane Valve	
Bronze Angle Valves.....	C-63
Bronze Gate Valve.....	C-59
Bronze Globe Valves.....	C-63
Bronze Swing Check Valves.....	C-47
Cast Steel Gate Valves.....	C-60
Cast Steel Globe Valves.....	C-64
Iron Gate Valves.....	C-61
Iron Stop Check Valves.....	C-51
Resilient Seated Butterfly Valves.....	C-43
Stainless Steel Gate Valves.....	C-62
Crankcase Heaters DiversiTech.....	M-86
Crawl Space Pumps Zoeller.....	K-73
Creative Specialties Bath Accessories....	G-92
Crete-Sleeve™	M-149
Crimp Fittings Viega PEX.....	A-153
Crimp Rings Viega PureFlow.....	A-153
Crimping Tools	
MA-Line.....	Q-61
Malco.....	Q-61
Ridgid.....	Q-33, Q-53
Viega.....	A-155
Watts PEX.....	A-164
Zurn PEX.....	A-166, A-170
CrimpRing Fittings Watts PEX.....	A-161-162
CSST Tubing	
Gastite.....	A-144
Wardflex.....	A-148
Curb Box Keys Reed.....	Q-32
Curb Stops Legend Valve.....	O-15
Current Sensing Relays Source 1.....	M-58
Cushion Clamps Caddy Erico.....	B-10
Custom Showers Kohler.....	G-73
Cutter Blades	
Ridgid.....	Q-15
Wheeler Rex.....	Q-11
Cutter Parts Ridgid Pipe.....	Q-16
Cutter Wheels	
Imperial.....	Q-12
Lenox.....	Q-9
Reed.....	Q-11
Ridgid Pipe.....	Q-16
Wheeler Rex.....	Q-11
Yellow Jacket.....	Q-9
Cutters	

Autocut Copper Tubing.....	Q-12
General Wire Spring Co Cable.....	Q-40
JC Whitlam Pipe.....	Q-11
Lenox Tubing.....	Q-9
Malco Hole.....	Q-61
Malco Tube.....	Q-11
Mill-Rose.....	Q-10
Pipe/Tube.....	Q-9
Reed Pipe.....	Q-10
Ridgid Drain.....	Q-46
Ridgid Pipe.....	Q-13
Ridgid Power Pipe.....	Q-51
Ridgid Tubing.....	Q-14
SuperSlice Plastic.....	Q-12
Tube and Pipe.....	Q-26
Uponor PEX Tube.....	A-164
Wheeler Rex Pipe Cutters.....	Q-11
Cutting Boards Kohler.....	F-23
Cutting Oil Thread.....	P-9
Cylinders MAPP and Propane.....	P-31

D

Damper Controls EWC Controls Inc.....	M-49
Damper Motors EWC Controls Inc.....	M-49
Damper Regulators Malco.....	Q-62
Dampers	
EWC Controls Inc.....	M-49
Galv Sheet Metal.....	M-119
Hart & Cooley.....	M-80, M-84
Weil-McLain.....	K-16
York.....	M-62
DAP	
Foam Sealants.....	P-6
Tub & Tile Caulk.....	P-4
Daubers	
Hercules.....	P-21
Oatey.....	P-21
Dayton Sinks.....	F-10
Dead Soft Copper Tubing BrassCraft....	H-30
Dearborn Brass	
Brass Bath Wastes.....	H-4
Commercial Pop-Up Plugs.....	H-48
Commercial Tubular.....	H-47
Conversion Kits.....	H-5
Disposer Kits.....	H-46
Elbows.....	H-4
Extension Tubes.....	H-45
Flanges.....	H-52
Grab Bars.....	F-152
J-Bends.....	H-44
Outlet Wastes.....	H-45
P-Traps.....	H-44, H-48

Product Index



- Plastic Bath Wastes..... **H-5**
- Plastic Extension Tubes..... **H-49**
- Plastic Waste Arms..... **H-49**
- Pop-Up Assemblies..... **H-12**
- S-Traps..... **H-44, H-48**
- Sink Strainers..... **H-23**
- Tailpieces..... **H-46**
- Trap Offsets..... **H-47, H-50**
- Waste Arms..... **H-45**
- Waste Repair Parts..... **H-5**
- Wastes..... **H-49**
- Wrot Plugs..... **H-47**
- Deburring Tools**
- Malco..... **Q-11**
- Ridgid..... **Q-17**
- Deflect-O**
- Aluminum Duct Pipe..... **M-6**
- Dryer Vent..... **M-5**
- Duct..... **M-6**
- Flexible Duct..... **M-6**
- Kitchen Vents..... **M-5**
- Vinyl Hose..... **M-6**
- Defrost Timers ICM..... M-100**
- Delta**
- Air Gaps..... **G-137**
- Bar Faucets..... **G-145-146**
- Bath Accessories..... **G-35**
- Bath Waste Parts..... **I-18**
- Commercial Electronic Faucets..... **G-32**
- Commercial Handshowers..... **G-33-34**
- Commercial Lavatory Faucets..... **G-31-34**
- Commercial Teck Bath Faucets..... **G-33**
- Custom Shower Rough-In Valves..... **G-37**
- Faucet Handle Accents..... **I-5**
- Faucet Handles..... **I-5**
- Handshower Parts..... **I-13**
- Handshowers..... **I-10**
- Jetted Shower XO Rough-In Valves..... **G-36**
- Kitchen Faucets..... **G-138, G-144**
- Laundry Faucets..... **G-147**
- Lavatory Faucets..... **G-13-17, G-19-21, G-23, G-25-26, G-28-29, G-33**
- MultiChoice Universal Valves..... **G-36**
- Parts..... **I-18**
- Replacement Parts..... **I-18**
- Roman Tub Faucets..... **G-17**
- Roman Tub Rough-In Valves..... **G-37**
- Service Sink Accessories..... **G-184**
- Service Sink Faucets..... **G-184**
- Shower Hoses..... **I-14**
- Shower Parts..... **I-16**
- Shower Rods..... **I-18**
- Showerheads..... **I-16**
- Soap/Lotion Dispensers..... **G-137**
- Specialty Faucets..... **G-146**
- Tub Spouts..... **I-17**

- Delta Brizo Bath Faucets..... G-3**
- Deming Pump Parts..... K-82**
- Descalers Drain Line..... P-11**
- Detectable Tape National Marker..... O-17**
- Dewatering Pumps**
- Zoeller..... **K-64**
- Zoeller Hi-Temp..... **K-63**
- DFT Valves**
- Basic-Check Valves..... **C-53**
- Check Valves..... **C-47, C-53**
- Couplings..... **C-47**
- Diamond Tub & Showers**
- Bathtubs..... **F-141**
- Shower Modules..... **F-137-138, F-140-141**
- Tub & Shower Modules..... **F-138-139**
- Die Heads Ridgid..... Q-20**
- Dielectric Gaskets Legend Valve..... J-20**
- Dielectric Nipples**
- Legend Valve..... **J-20**
- Plumbest..... **J-20**
- Victaulic..... **A-75**
- Dielectric Unions Epco Sales..... A-216**
- Dies Ridgid Pipe..... Q-20**
- Diffusers**
- DiversiTech..... **M-84**
- Hart & Cooley..... **M-80-81**
- Hart & Cooley T-Bar..... **M-83**
- Dilution Tanks Zurn..... E-28**
- Dipperwell Faucets T&S Brass..... G-165**
- Direct Vent GS Chimney Liner Kits**
- Simpson Dura-Vent..... **M-13**
- Discharge Hose Kuriyama..... Q-81**
- Disconnects**
- DiversiTech..... **M-66**
- Electrical Terminal..... **M-68**
- Dishwasher Air Gaps**
- Dearborn Brass..... **H-23**
- J-B Products..... **H-22**
- Dishwasher Connectors**
- BrassCraft..... **H-28**
- Fluidmaster..... **H-28**
- Kissler Flex..... **H-27**
- Plumbest Flex..... **H-27**
- Dishwasher Drain Connectors**
- Plumbest..... **H-24**
- Dishwasher Fittings Elbow Hose Fitting.. A-65**
- Dishwasher Hose Sioux Chief..... H-24**
- Dispensers**
- In-Sink-Erator Hot Water..... **L-3**
- Soap/Lotion..... **G-44**

INDEX

Disposal Flanges

- Kohler..... **F-6**
- Trim To The Trade..... **F-6**

Disposer Kits

- Dearborn Brass GE..... **H-50**
- Dearborn Brass In-Sink-Erator..... **H-50**

Disposer Strainers Blanco..... **H-18**

Disposer Wastes

- Dearborn Brass..... **H-46**
- J-B Products..... **H-21**
- J-B Products Plastic..... **H-49**

Disposers

- In-Sink-Erator..... **F-3**
- In-Sink-Erator Food Waste..... **F-5**
- Waste King..... **F-7**
- Whirlaway..... **F-7**

Distribution Units Precision Plumbing..... **H-56**

DiversiGum Sealing Compounds..... **P-6**

DiversiTech

- Air Handler Blocks..... **M-63**
- Chemical Sprayers..... **P-7**
- Circuit Breakers..... **M-65**
- Coil Cleaners..... **P-7-8**
- Compressor Terminal Repair Kit..... **M-68**
- Condensate Drain Cleaners..... **P-9**
- Condensate Drain Pan Cleaners..... **P-9**
- Condensate Drain Pans..... **M-62**
- Condensate Pumps..... **M-60**
- Core Removal Tools..... **M-74**
- Crankcase Heaters..... **M-86**
- Disconnects..... **M-66**
- Duct Hangers..... **M-121**
- Electrical Outlet Boxes..... **M-65**
- Electrical Switches..... **M-65**
- Electrical Terminals..... **M-68**
- Electrical Wire Connectors..... **M-68**
- EMT Thinwall Conduit & Fittings..... **M-66**
- Flex Gas Connectors..... **A-143**
- Flood Detectors..... **M-61**
- Fuses..... **M-65**
- HD Wire & Cable Ties..... **M-69**
- Humidifier Cleaners..... **P-9**
- HVAC Supplies..... **M-63**
- Insulation..... **M-72**
- Leak Detector Chemicals..... **P-13**
- Line Tap Valves..... **C-75**
- LiquidTite Flex Conduit..... **M-67**
- Nylon Barbed Fittings..... **A-150**
- Refrigerant Flush..... **P-22**
- Refrigerant Test Kits..... **P-3**
- Relays..... **M-88**
- Sealants..... **P-6**
- SpeediChannel Line Set Covers..... **M-64**
- Staples..... **M-67**
- Test Leads..... **M-69**
- Thermometers..... **M-123**

- Thermostat Guards..... **M-148**
- Thread Sealants..... **P-25**
- Transformers..... **M-105**
- Utility Strap..... **Q-31**
- Vinyl Grommets..... **M-67**
- Wasp & Hornet Spray..... **P-27**
- Wire & Cable Clamps..... **M-69**
- Wire & Cable Ties..... **M-69**

DiversiWhips A/C Whips..... **M-67**

Diverter Rough-Ins Brizo..... **G-5**

Diverter Valves ADS..... **A-135**

Dividers Malco..... **Q-60**

Dixon

- Air Fittings..... **A-9**
- Cam & Groove Fittings..... **A-9**
- Cam & Groove Polypropylene Fittings..... **A-11**
- Dust Plugs..... **A-10**
- Garden Hose Accessories..... **Q-81**
- Shank Type Fittings..... **A-13**

Donner Grab Bars..... **F-152**

Donuts Fernco..... **D-4**

Doors

- Access..... **H-3**
- Basco Tub & Shower..... **F-123**
- Coral Industries Tub & Shower..... **F-125**

Dope Brush Argco..... **Q-3**

Dow Chemical Exchange Resign..... **L-12**

Downspout Nozzles Zurn..... **E-19**

Draft Booster Fans DiversiTech..... **M-131**

Draft Controls Field Controls..... **M-131**

Drain Augers Ridgid..... **Q-44**

Drain Cable Ridgid..... **Q-45**

Drain Caps Fablok..... **N-20**

Drain Cleaners

- Chemicals..... **P-10**
- Descalers..... **P-11**
- DiversiTech Condensate..... **P-9**
- General Wire Spring Co Power-Vee..... **Q-39**
- General Wire Spring Co Speedrooter 90..... **Q-39**
- General Wire Spring Co Speedrooter 92..... **Q-39**
- General Wire Spring Co Super-Vee..... **Q-39**
- Kissler Drain "Un"-Clogger..... **P-11**
- Marco..... **Q-41-42**
- Ridgid..... **Q-44**
- Toilet Plungers..... **Q-24**

Drain Cleanouts

- Oatey Commercial..... **E-18**
- Plumbest..... **E-14**
- Sioux Chief..... **E-13**
- Sioux Chief Commercial..... **E-12-13**
- Wade..... **E-10**
- Zurn Cleanout..... **E-26-27**

Drain Connectors Fernco..... **D-5**

INDEX

Product Index



Drain Cutters Ridgid.....	Q-46
Drain Elbows Fablok.....	N-20
Drain Flushers	
Clog Buster.....	Q-41
General Wire Spring Co Flush Bags.....	Q-41
Plumbest Drain King.....	Q-41
Drain Grates	
Oatey Commercial.....	E-18
PVC SDR 35 Sewer.....	A-201
Drain King Plumbest Drain Cleaners.....	Q-41
Drain Pan Cleaners DiversiTech.....	P-9
Drain Pan Fittings DiversiTech.....	M-62
Drain Pans DiversiTech.....	M-62
Drain Plugs Basin & Bath.....	H-11
Drain Pumps Liberty Pumps.....	K-76
Drain Strainers	
Blanco.....	H-18
Dearborn Brass Sink.....	H-23
Elkay.....	F-20
Elkay Dayton.....	F-12
Gerber.....	G-40
J-B Products.....	H-20
Jumbo Mfg.....	O-8
Kissler Sink.....	H-23
Kohler Sink.....	H-19
Plumbest.....	E-16, H-15
Sioux Chief.....	E-13, H-17
Wade.....	E-9
Zurn.....	H-20
Drain Trenches Zurn.....	E-29
Drain Vent Caps	
OEM.....	A-219
Plumbest.....	A-219
Drain Wrenches Plumbest.....	Q-24
Drain-O-Tank Air Charger Bell & Gossett.....	K-44
Drainage Chambers ADS Septic.....	A-134
Drainage Fittings	
ADS.....	A-134
ADS Fabricated.....	A-135
Drainage Pipe ADS.....	A-134
Drainage Pumps EBARA Pro Drainer.....	K-61
Drains	
AB&A Bath.....	H-4
Central Brass Bath.....	H-8
Central Brass Pop-Up Assemblies.....	H-12
Dearborn Brass Bath Waste Repair Parts.....	H-5
Dearborn Brass Bath Wastes.....	H-4-5
Dearborn Brass Conversion Kits.....	H-5
Dearborn Brass Pop-Up Assemblies.....	H-12
Dearborn Tubular Pop-Up Plugs.....	H-48
Delta Lavatory.....	I-9-10
Eastman Lavatory Pop-Ups.....	H-12

Gerber Brass Tub.....	H-6
Gerber Lift & Turn.....	H-6
Gerber Trim Kits.....	H-6
J-B Products Bath Wastes.....	H-7
J-B Products Conversion Kits.....	H-7
Just Manufacturing.....	H-18
Keeney Mfg Co Bath Wastes.....	H-7-8
Kohler Bath Wastes.....	H-8
Kohler Lavatory.....	H-12
Kohler Shower.....	H-15
Moen Bath Wastes.....	H-9
Oatey Commercial.....	E-18
Oatey Residential.....	E-18
Oatey Shower.....	H-16
Plumbest Bath Wastes.....	H-8
Plumbest Cleanout Covers.....	E-15
Plumbest Cleanout Plugs.....	E-15
Plumbest Commercial.....	E-14
Plumbest General Purpose.....	E-15
Plumbest Lavatory.....	H-12
Plumbest Roof.....	E-16
Plumbest Shower Stall.....	H-14
Plumbest Shower/Floor.....	H-14
Plumbest Snap-In.....	E-16
Sioux Chief Commercial.....	E-12
Sioux Chief Residential Shower.....	H-16
Storm.....	E-28
T&S Brass Sink Waste Valve.....	G-167
Wade Floor.....	E-9
Watco Bath Waste.....	H-9-11
Watco Tub Closure.....	H-11
Zurn Floor.....	E-20
Zurn Roof.....	E-19

Drains & Stops AY McDonald..... **C-54**

Dresser

Brass Compression Couplings.....	D-17
Couplings Galv MI COMP.....	D-16
Repair Clamps.....	D-18
Service Fittings.....	D-18
Steel Couplings.....	D-17

Dresser Industries Service Saddles..... **O-11**

Drill Bits

Champion Cutting Tool Corp.....	Q-72
Champion Jobber.....	Q-72
Champion Masonry.....	Q-73
Champion Silver & Deming.....	Q-72
Irwin.....	Q-73-74
Lenox Kits.....	Q-71
Lenox Ship Auger.....	Q-71
Lenox Vari-Bit.....	Q-71
Lenox Wood.....	Q-71
Plumbest.....	Q-73
Sammys.....	Q-80

Drill Chucks Evco..... **Q-74**

Drinking Fountain Carriers Wade..... **E-3**

Drinking Fountains

Elkay.....	L-15
------------	-------------

Halsey Taylor.....	L-17, L-19
Oasis.....	L-20-21
Drip Valves	
Argco Ball.....	N-22
Globe Sprinkler.....	N-25
Drive Couplings Merrill Mfg.....	K-97
Drive Hooks Sioux Chief.....	B-18
Drivers Sammy Steel.....	Q-80
Drop Pipe Couplings American Granby..	K-96
Dry Pipe Valves Reliable Sprinkler.....	N-26-27
Drybox Mill-Rose.....	Q-38
Dryer Boxes	
Construction Solutions.....	M-6
Downflow.....	M-6
Dryer Hose Flexible.....	M-6
Dryer Vent	
Deflect-O.....	M-5
Southwark.....	M-5-6
Drywall Saws Plumbest.....	Q-26
Duc-Lug	O-5
Duct	
Aluminum Dryer.....	M-6
Atco Flex.....	M-71
Atco Insulated Sleeves.....	M-71
Flexible Dryer.....	M-6
Southwark Sheet Metal.....	M-112
Duct Connectors Flexible.....	M-121
Duct Fittings Southwark Sheet Metal.....	M-112
Duct Hangers DiversiTech.....	M-121
Duct Insulation Reflectix.....	M-7
Duct Knives Malco.....	Q-62
Duct Liner	
Owens Corning QuietR Acoustic.....	M-7
Reflectix.....	M-7
Duct Liner Adhesives Hardcast.....	M-7
Duct Liner Board Owens Corning.....	M-7
Duct Panning	
Sheet Metal.....	M-115
ThermO-Pan.....	M-8
Duct Rings Hart & Cooley.....	M-80
Duct Sealants Hardcast.....	M-7
Duct Strap	
DiversiTech.....	M-121
Plumbest Galvanized.....	B-16
Duct Stretchers Malco.....	Q-61
Duct Tape	
Covalence Adhesives.....	P-28
Gorilla Glue.....	P-29
Hardcast.....	P-29
Duct Ties HD Nylon.....	M-69

Duct Tools Malco Flex Fiberglass.....	Q-62
Duct Wraps Owens Corning.....	M-7
Ductboard Triangles Atco.....	M-121
Ductile Iron	
Fittings.....	A-136
Pipe.....	O-7
Ductile Iron Fittings Tyler Pipe	O-3
Mechanical Joint.....	
Ductile Iron Restraints	
EBA.....	D-8
Infact Corp Foster.....	D-8
Ductile Iron Valves	
American Valve Ball.....	C-32
Balon.....	C-32
Ductless Splits	
Condensate Pumps.....	M-60-61
Control Wire.....	M-64
Hanging Brackets.....	M-64
Line Set Covers.....	M-64
Line Sets.....	M-64
Quietside Samsung.....	M-21-23
Samsung Quietside Remote Controls....	M-64
SpeediChannel Fitting Starter Kit.....	M-64
Dura-PEX	
Nibco Tubing.....	A-152
Nibco Valves.....	C-17
Duragrid Pads Carson Industries.....	M-63
Duran Red Line Gauge Glass.....	C-41
Duro Dyne Flexible Duct Connectors.....	M-121
Dust Caps	
Dixon.....	A-10
Poly Cam & Groove.....	A-12
Dust Cover Eye Cap Bradley Corp.....	G-182
Dust Masks Plumbest.....	Q-59
Dust Plugs	
Dixon Cam & Groove.....	A-10
Poly Cam & Groove.....	A-12
DWV Fittings	
Cast Copper.....	A-102
PVC.....	A-173
Wrot Copper.....	A-103
DWV Hangers Sioux Chief.....	B-20
DWV Pipe PVC.....	A-184
DWV Tubing Cerro Flow Copper.....	A-107
Dynatemp	
R-22 Refrigerant.....	M-77
R-410A Refrigerant.....	M-77

Product Index



E

Eastman Pop-Up Assemblies	H-12
EBAA	
Ductile Iron Restraints.....	D-8
Flange Adapters.....	O-7
Pipe Connectors.....	O-7
PVC Restraints.....	D-8
EBARA Pro Drainer Pumps	K-61
Eccentric Couplings Fernco	D-4
Eemax Tankless Water Heaters	J-16
Effluent Pumps Little Giant	K-77
Egg Crate Diffusers	M-84
Ejector Pumps Liberty Pumps	K-75
Ejectors Zoeller	K-61-62
EL Mustee	
Laundry Tubs.....	F-37-38
Mop Basins.....	F-39
Shower Doors.....	F-122
Shower Enclosures.....	F-122
Shower Floors.....	F-122
Showers.....	F-122, G-94
Sinks.....	F-36
Specialty Sinks.....	F-36
Structural Thermoplastic Laundry Tubs..	F-37
Utility Sinks.....	F-36
Utility Tubs.....	F-37
Wall Guards.....	F-40
Washer Pans.....	H-42
Elbows	
Dearborn Brass Closet Flush.....	H-4
Keckley Drip Pan.....	C-74
Sheet Metal.....	M-108
Electric Heater Strips DiversiTech	M-86
Electric Strip Heaters UPG	M-37
Electric Water Heaters	
Bosch Tankless.....	J-12
Eemax Tankless.....	J-16
Lochinvar.....	J-6-8
Stiebel Eltron Point-of-Use.....	J-18
Electrical Wire Terminals	M-68
Electrical Boxes	
DiversiTech.....	M-65
Handy Box.....	M-65
Steel.....	M-65
Electrical Covers Outlet	M-65
Electrical Disconnects DiversiTech	M-66
Electrical Fittings	
EMT.....	M-66
LiquidTite.....	M-67

Romex.....	M-67
Electrical Switches DiversiTech	M-65
Electrical Tape Plumbest	P-29
Electrical Test Equipment MA-Line	M-124
Electrical Wires Submersible Pump	K-13
Electronic Air Cleaners	
Source 1.....	M-53
Trion.....	M-50
Element Wrenches Plumbest	Q-24
Elements	
Camco Water Heater.....	J-22
Camco Water Heater Parts Kit.....	J-22
Lochinvar Electric Water Heater.....	J-9
Elkay	
Bottom Sink Grids.....	F-19
Bubblers.....	L-15
Drinking Fountain & Water Cooler Parts..	L-16
Drinking Fountains.....	L-15
Glass Fillers.....	G-148
Kitchen Faucets.....	G-148
Sink Parts & Accessories.....	F-20
Stainless Steel Sinks.....	F-12, F-15, F-17-19
Water Chillers.....	L-15
Water Coolers.....	L-13
Elkay Dayton	
Drain Strainers.....	F-12
Sinks.....	F-10, F-12
Elmdor Access Doors	H-3
Elster Perfection	
Chamfering Tools.....	Q-4
Flex Risers.....	A-143
Emergency Eyewash Guardian	G-181
Emergency Pipe Clamps Skinner Co.	D-19
Emergency Shower/Eyewash Guardian	G-181
Emerson Controls Moisture Indicators	M-76
EMT	
Conduit.....	M-66
Electrical Fittings.....	M-66
Endura Grease Interceptors	E-30
Energy Recovery Ventilators Source 1.	M-58
ENFORCER Wash & Hornet Spray	P-27
Engineer's Hammers Plumb	Q-25
Epcos Sales	
Adapters.....	A-216
Dielectric Unions.....	A-216
Trap Adapters.....	A-216
Epoxy	
Hercules.....	P-11
SOS Products Putty.....	P-12
Equipment Brackets Bramec	M-64

Equipment Gauges US Gauge..... **I-46**

Equipment Pads DiversiTech..... **M-63**

Equipment Stands
Bramec..... **M-63**
Zoeller Pump..... **K-74**

Equipment Supports Caddy Erico..... **B-13**

Erico
Beam Clamps..... **B-12**
Caddy Clamps..... **B-10**
Caddy Equipment Support..... **B-13**
Caddy Strap Hangers..... **B-22**
Caddy Strut Accessories..... **B-13**
Caddy U-Bolts..... **B-12**
Clevis Hangers..... **B-11**
Pipe Strap..... **B-22**
Purlin Clamps..... **B-12**
Split Ring Hangers..... **B-11**
Strut Beam Clamps..... **B-13**
Swivel Loop Hangers..... **B-10**
Wall Plates Caddy..... **B-13**

Erie Controls
PopTop Actuators..... **K-87**
PopTop Zone Valves..... **K-87**

ERW Pipe
Black Domestic..... **A-38**
Galvanized..... **A-38**

Escutcheons
Argco Fire Sprinkler..... **N-4**
Argco Pipe..... **N-4**
BrassCraft..... **H-52**
Dearborn Brass..... **H-52-53**
Fire Department ID Plates..... **N-3**
Gerber Faucet..... **G-39**
Kissler..... **I-23-24**
Reliable Sprinklers..... **N-3**
Sioux Chief..... **H-52**
Victaulic Sprinklers..... **N-34**

Eternal
Hybrid Water Heaters..... **J-17**
Water Heater Parts..... **J-17**

Evaporator Coils
Coleman UPG Vexar..... **M-17**
Unitary Products Group..... **M-29**
York Commercial Split..... **M-48**

Evaporator Pads
GeneralAire..... **M-56**
Honeywell..... **M-57**
Source 1..... **M-58**
Trion..... **M-56**

EVCO
Anchor Kits..... **Q-76**
Drill Chucks..... **Q-74**
Screws..... **Q-77**

Everlasting Valve Company Inc Boiler Valves..... **C-42**

EWC Controls Inc.
By-Pass & Static Pressure Control
Dampers..... **M-49**
Damper Motors..... **M-49**
Outdoor Sensors..... **M-49**
Rectangular Dampers..... **M-49**
Round Dampers..... **M-49**
Zoning Control Systems..... **M-49**

Exchange Resin Dow Chemical..... **L-12**

Exhaust Fans
Air King..... **M-129**
Broan..... **M-129**
Panasonic..... **M-130**

Expander Tools Uponor..... **A-164**

Expansion Absorbers Amtrol..... **K-92**

Expansion Tanks
Amtrol..... **K-93**
FE Myers Pro-Source..... **K-93**
Watts Regulator..... **K-92**

Extension Cords Prime Wire and Cable... **Q-65**

Extension Split Clamp PHD Manufacturing..... **B-7**

Extension Tubes
Dearborn Brass..... **H-45**
Dearborn Brass Plastic..... **H-49**

Extrol Expansion Tanks..... **K-93**

Eyewashes
Bradley Corp..... **G-181**
Guardian..... **G-181**
Speakman..... **G-182**

Eyewear Batoray..... **Q-57**

EZ Mount Disposers Whirlaway..... **F-7**

EZ Trap Airtec Parts..... **H-43**

EZ-Strut System HoldRite..... **B-15**

EzPress Ball Valves Red-White..... **C-20**

F

Fablok Segweld Grooved Fittings..... **N-20**

Faceplates
Gerber Faucet..... **G-39**
J-B Products Overflow..... **H-7**
Water-Tite Outlet Boxes..... **H-41**

Fan Coils First Company..... **M-18**

Fan Control Centers White-Rodgers..... **M-87**

Fan Relays Source 1..... **M-87**

Fans
Air King Exhaust..... **M-129**
Air King Utility Blower..... **Q-59**
Broan Bath..... **M-129**

Product Index



- DiversiTech Booster..... **M-131**
- Fantech Radon Mitigation..... **M-131**
- Lochinvar..... **J-9**
- Panasonic Ventilating..... **M-130**
- Fantech Radon Mitigation Fans..... M-131**
- Fasteners**
 - Nuts..... **Q-78**
 - Washers..... **Q-78**
- Faucet Cartridges**
 - Central Brass..... **I-4**
 - Chicago Faucet..... **G-12**
 - Delta Pressure Balancing..... **I-10**
 - Gerber..... **G-39**
 - Grohe..... **G-44**
 - Kissler..... **I-19**
 - Moen..... **G-92**
 - Speakman..... **G-188**
 - Symmons..... **G-105**
 - T&S Brass..... **G-166**
 - Zurn..... **G-180**
- Faucet Connectors**
 - BrassCraft..... **H-28**
 - Plumbest..... **H-27**
- Faucet Grease** Plumbest..... **P-14**
- Faucet Handles**
 - BrassCraft Temperature Control..... **I-23**
 - Central Brass..... **I-4**
 - Chicago Faucets..... **G-12**
 - Delta..... **I-5**
 - Delta Accents..... **I-5**
 - Gerber..... **G-39**
 - Grohe..... **G-44**
 - Kissler..... **I-21**
 - Kohler..... **G-61**
 - Moen..... **G-91**
 - T&S Brass..... **G-165**
 - Zurn..... **G-180**
- Faucet Hole Covers**
 - J-B Products..... **H-22**
 - Moen Tub/Shower..... **G-91**
- Faucet Parts**
 - Aerators..... **I-3**
 - Gerber..... **G-39**
 - Kissler..... **I-22-23**
 - Sloan..... **G-101**
 - T&S Brass..... **G-166-168**
 - T&S Brass Repair Kits..... **G-166**
- Faucet Pullers** Handle..... **Q-23**
- Faucet Seats** Gunk Renew..... **I-27**
- Faucet Spouts**
 - Central Brass..... **I-4**
 - Kohler Lavatory..... **G-61**
 - T&S Brass..... **G-166**
 - Zurn..... **G-180**
- Faucet Stems** Radiator Specialty..... **I-27**

- Faucet Washers** Gunk..... **I-27**
- Faucets**
 - Brizo Kitchen..... **G-134**
 - Brizo Lavatory..... **G-3**
 - Brizo Shower Rough-In Valves..... **G-5**
 - Brizo Tub & Shower Rough-In Valves.... **G-5**
 - Central Brass Bar..... **G-135**
 - Central Brass Commercial..... **G-136**
 - Central Brass Kitchen..... **G-136**
 - Central Brass Laundry..... **G-135**
 - Central Brass Lavatory..... **G-6**
 - Central Brass Metering Lavatory..... **G-6**
 - Central Brass Service Sink..... **G-183**
 - Central Brass Tub & Shower..... **G-8**
 - Chicago Faucet Service Sink..... **G-188**
 - Chicago Faucets Hospital..... **G-11**
 - Chicago Faucets Sink..... **G-11**
 - Cleveland by Moen Tub & Shower
Rough-In Valves..... **G-10**
 - Cleveland by Moen Tub & Shower Trim
Kits..... **G-10**
 - Delta..... **G-146-147**
 - Delta Bar/Prep..... **G-145-146**
 - Delta Brizo Lavatory..... **G-3**
 - Delta Commercial..... **G-32**
 - Delta Commercial Lavatory..... **G-31-34**
 - Delta Custom Shower Rough-In Valves. **G-37**
 - Delta Jetted Shower..... **G-22, G-28,**
G-30
 - Delta Kitchen..... **G-138, G-144**
 - Delta Lavatory..... **G-13-17,**
G-19-21,
G-23,
G-25-26,
G-28-29, G-33
 - Delta MultiChoice Tub & Shower
Rough-Ins..... **G-36**
 - Delta Parts..... **I-18**
 - Delta Roman Tub..... **G-17**
 - Delta Roman Tub Rough-In Valves..... **G-37**
 - Delta Service Sink..... **G-184**
 - Elkay Kitchen..... **G-148**
 - Fiat Service Sink..... **G-188**
 - Fiat Utility..... **G-148**
 - Gerber Kitchen..... **G-149**
 - Gerber Laundry..... **G-149**
 - Gerber Lavatory..... **G-38**
 - Gerber Tub & Shower..... **G-38-39**
 - Grohe Bar..... **G-150**
 - Grohe Kitchen, Bar & Basin..... **G-149**
 - Grohe Lavatory..... **G-41**
 - Grohe Shower Valve Trim..... **G-41**
 - J-B Products..... **I-25**
 - Kissler Dominion Kitchen..... **G-150**
 - Kissler Dominion Lavatory..... **G-45**
 - Kissler Dominion Tub & Shower..... **G-45**
 - Kitchen..... **G-144**
 - Kohler Bar..... **G-155**
 - Kohler Bathtub Trim..... **G-48, G-51,**
G-54-55, G-59

INDEX

Kohler Bed Pan Cleaners.....	G-115
Kohler Commercial Lavatory.....	G-59-60
Kohler Hospital Pedal.....	G-115
Kohler Kitchen.....	G-151, G-154
Kohler Laundry.....	G-155
Kohler Lavatory Trim.....	G-47-49, G-51-54, G-56-60
Kohler MasterShower Rough-In Valves..	G-72
Kohler Roman Tub Rough-In Valves.....	G-73
Kohler Sink Commercial.....	G-184
Kohler Tub & Shower Commercial Trim.	G-61
Kohler Tub & Shower Rough-In Valves..	G-71
Kohler Tub & Shower Trim.....	G-48, G-50-53, G-55
Kohler Valve Repair & Accessories.....	I-24
Merrill Mfg Frostproof Yard Hydrants....	G-189
Moen Bar.....	G-161
Moen Commercial Bar/Pantry.....	G-162
Moen Commercial Kitchen.....	G-162
Moen Commercial Lavatory.....	G-89
Moen Commercial Service Sink.....	G-186
Moen Commercial Tub & Shower.....	G-89
Moen Kitchen.....	G-160
Moen Kitchen Pull-Outs.....	G-157
Moen Laundry.....	G-161
Moen Lavatory.....	G-78
Moen M•PACT Roman Tub Trim.....	G-79, G-81-82, G-85, G-87-88
Moen M•PACT Tub & Shower.....	G-80-81, G-85
Moen M•PACT Tub & Shower Rough-In Valves.....	G-93
Moen M•PACT Tub & Shower Trim Kits.	G-78, G-80, G-82, G-84-88
Moen Spa Sets.....	G-85, G-87, G-89
Murdock-Super Secur Freezeless.....	G-189
Pioneer Industries Kitchen.....	G-163
Pioneer Industries Lavatory.....	G-95-96
Pioneer Industries Tub & Shower.....	G-96
Plumbest Basin.....	G-147
Sloan Optima Metering.....	G-100-101
Speakman Service Sink.....	G-188
Symmons Lavatory.....	G-103
Symmons Rough-in Valves.....	G-104
T&S Brass Commercial.....	G-165
T&S Brass Commercial Lavatory.....	G-108
T&S Brass Lab.....	G-166
T&S Brass Medical Lavatory.....	G-108
T&S Brass Pre-rinse Faucets.....	G-164
T&S Brass Service Sink.....	G-188
Woodford Freezeless Wall.....	G-196
Woodford Freezeless Yard Hydrants.....	G-197
Woodford Non-Freeze Wall.....	G-195
Woodford Wall.....	G-193
Zurn.....	G-112, G-169, G-173, G-175, G-179-180
Zurn AquaSpec Design-Your-Own.....	G-180
Zurn Commercial Sensor.....	G-109

Zurn Shower.....	G-111
FDC Caps Argco.....	N-16
FE Myers	
Accessories.....	K-79
Centrifugal Self Priming Pumps.....	K-79
Jet Pumps.....	K-78
Pressure Tanks.....	K-93
Submersible Well Pumps.....	K-78
Felt Gaskets Neoprene Outlet.....	I-33
Fernco	
Connectors.....	D-5
Donuts.....	D-4
Eccentric Couplings.....	D-4
Flexible Couplings.....	D-3
Pipe Patching.....	D-5
ProFlex™ Shielded Couplings.....	D-4
Qwik Fittings.....	D-5
RC Flexible Couplings.....	D-4
Saddle Fittings.....	D-5
Spanner Flanges.....	H-60
Storm Drains.....	E-28
Toilet Seals.....	I-33
Urinal Seals.....	I-34
Ferrules Zurn PEX.....	H-30
FHA Plates	
Bramec.....	B-17
Plumbest.....	B-17
Sioux Chief.....	B-17
Fiat	
Laundry Tubs.....	F-35
Mop Service Basin Equipment.....	F-40
Mop Service Basins.....	F-40
Service Faucets.....	G-188
Utility Faucets.....	G-148
Fiberglass Pipe Insulation.....	B-30
Fiberglas® Duct Wraps Owens Corning.	M-7
Field Controls	
Air Purification Systems.....	M-55
Draft Controls.....	M-131
IAQ Systems.....	M-131
UV Air Purification Replacement Lamps.	M-55
Files Nicholson.....	Q-4
Fill Valves Fluidmaster.....	I-29
Fill-Trol Amtrol Expansion Tanks.....	K-93
Fill-Trol Valves Amtrol.....	K-93
Filter Cartridges	
AquaPure Water.....	L-7-8, L-10
Campbell.....	L-6
Filter Frames	
Southwark.....	M-113
York UPG.....	M-113
Filter Housings AquaPure Whole-House..	L-7
Filter Racks	

Product Index



McDaniel Metals..... **M-70**
 Source 1..... **M-70**
Filter-Driers..... **M-90**
Filters
 AquaPure Drinking Water..... **L-9**
 AquaPure Refrigerator..... **L-11**
 AquaPure Reverse Osmosis Water..... **L-10**
 AquaPure Water Reverse Osmosis..... **L-10**
 AquaPure Whole-House Water..... **L-7**
 Campbell Sediment..... **L-5**
 Campbell Taste & Odor..... **L-5**
 Coilhose Pneumatics..... **A-13**
 GeneralAire Media..... **M-50**
 Halsey Taylor Water Cooler..... **L-19**
 Honeywell Media..... **M-50**
 Koch Filter..... **M-51, M-54**
 Source 1 Media..... **M-52-53**
 Water Filtration Floating Pond..... **L-11**
Filtration Systems
 AquaPure Drinking Water..... **L-9**
 AquaPure Refrigerator..... **L-11**
 AquaPure Water Reverse Osmosis..... **L-10**
 AquaPure Whole-House Water..... **L-7**
 Microline Reverse Osmosis..... **L-12**
 Moen..... **G-163**
Fin Tools Straightening..... **Q-62-63**
Fire Alarms
 Argco..... **N-8**
 Argco Boxes..... **N-8**
 Cooper Notification..... **N-8**
 Potter Electrical Signal Co..... **N-8**
 Reliable Sprinkler..... **N-10**
Fire Department Accessories Potter
 Roemer..... **N-3, N-15**
Fire Hydrants American AVK Co..... **N-11**
Fire Protection Valves
 FPPI..... **N-22**
 Nibco..... **C-52, N-23**
 Potter Roemer..... **N-24**
Fire Safety Argco..... **N-5**
Fire Sprinkler Fittings
 FlameGuard..... **A-141**
 Victaulic Aquaflex..... **N-21**
Fire Sprinklers
 AGF Test & Drain Valves..... **N-25**
 Argco Gauges..... **N-6**
 Argco Spare Head Boxes..... **N-5**
 Argco Stop Valves..... **N-5**
 Ceiling Rings..... **N-4**
 Escutcheons..... **N-4**
 ID Signs..... **N-6**
 Reliable Sprinkler..... **N-28**
 Victaulic Automatic Sprinklers..... **N-32**
 Wall Plates..... **N-4**
FireLock

Escutcheons..... **N-34**
 Sprinkler Covers..... **N-34**
 Sprinkler Wrenches..... **N-34**
 Victaulic Fittings..... **N-17**
 Victaulic Sprinklers..... **N-32**
Firestop
 STI Collars..... **N-14**
 STI Motor..... **N-12**
 STI Sealants..... **N-12**
Firex
 Duct Smoke Alarm Sampling Tubes..... **M-122**
 Smoke Detectors..... **M-122**
Firematic Wafer Check Valve..... **N-22**
First Company
 Coils..... **M-18**
 Fan Coils..... **M-18**
Fitting Assemblies Uponor..... **K-84**
Fitting Brushes
 Mill-Rose..... **Q-3**
 Plumbest..... **Q-3**
 Tu-Turn..... **Q-4**
Fittings
 304 Stainless Steel 150#..... **A-204**
 304 Stainless Steel Weld..... **A-213**
 316 Stainless Steel 150#..... **A-207**
 316 Stainless Steel Weld..... **A-215**
 ADS Drainage..... **A-134**
 ADS Fabricated Drainage..... **A-135**
 American Granby Insert..... **A-149**
 American Granby Tank..... **K-98**
 AY McDonald Service Couplings..... **O-13**
 Band-Seal Specialty Couplings..... **D-7**
 Black Cast Iron 125# Flanged..... **A-83**
 Black Cast Iron 125# Threaded..... **A-86, A-89**
 Black Cast Iron Flanged..... **A-89**
 Black Cast Iron Threaded..... **A-86-89**
 Black CI Flanged..... **A-83**
 Black CI Threaded..... **A-89**
 Black Malleable Iron 150#..... **A-14-15, A-21**
 Black Malleable Iron Nipples..... **A-14**
 Black Malleable Iron Threaded..... **A-14**
 Black MI 300#..... **A-25**
 Black MI Threaded..... **A-15-18, A-21-24, A-26-27**
 Black Steel..... **A-33**
 Black Steel Couplings..... **A-33**
 Black Steel Nipples..... **A-34, A-37**
 Black Steel Nipples Std Domestic..... **N-13**
 Black Steel Nipples XH A53..... **A-35**
 Black Steel Nipples XH Sch 80 Smls..... **A-32**
 Brass..... **A-60**
 Brass Compression..... **A-60**
 Brass Fire Protection..... **N-22**
 Brass Garden Hose..... **A-64**
 Brass Pipe Nipples..... **A-66-67**
 Brass Slip-Joint..... **H-51**

Brass Threaded.....	A-68-69
Carbon Steel Weld.....	A-49
Cast Copper DWV.....	A-102-103
Central Plastics Mechanical.....	A-142
Copper Access.....	M-75
Copper Cast Pressure.....	A-99
Copper Wrot Pressure.....	A-109
CPVC.....	A-127, A-130
CPVC FlameGuard™.....	A-138-140
CPVC Sch 80.....	A-131
CPVC/CTS.....	A-127-128
CPVC/CTS Sch 80.....	A-131, A-133
Dearborn Brass PVC Slip-Joint.....	H-50
Dielectric Fittings.....	J-20
Dishwasher Hose Elbows.....	A-65
DiversiTech Condensate Drain Pan.....	M-62
Dixon Air.....	A-9
Dixon Shank Type.....	A-13
Double-Hub Cast Iron Soil.....	A-95-97
Dresser Couplings.....	D-17
Dresser Service.....	D-18
Ductile Iron Mechanical Joint.....	O-3-4
Ductile Iron Threaded.....	A-136
EMT Electrical Conduit.....	M-66
Fablok Grooved.....	N-20
Fernco Qwik.....	D-5
FlameGuard CPVC Fire Sprinkler.....	A-141
FlameGuard™ CPVC/CTS Fire Sprinkler.....	A-138
Flare.....	A-61
Flo Control PVC Compression.....	A-172
Flo Control PVC Couplings.....	A-172
Forged Steel Class 3000.....	A-42
Galv Cast Iron 125# Threaded.....	A-90
Galv CI Threaded.....	A-90
Galv MI Threaded.....	A-19-20, A-28-31
Galv Sheet Metal.....	M-109-110, M-118-119
Galv Steel.....	A-45
Galv Steel Nipples.....	A-46-47
Galvanized Malleable Iron 150#.....	A-28
Galvanized MI Unions.....	A-31
Gastite Transition.....	A-144
Gastite "XR2" Series.....	A-144
Hollaender Handrail.....	A-217-218
Legend Valve Pack Joint Water Service.....	O-15
LiquidTite.....	M-67
Malleable Iron 150# Galv Threaded.....	A-19
Nibco Press System.....	A-121
No-Hub Cast Iron Soil.....	A-91-95, A-98
Nylon Barbed.....	A-150
OmegaFlex AutoFlare.....	A-146
Orion Acid Waste MJ.....	A-5
Oval Galv Sheet Metal.....	M-119-120
Plumbest Brass Compression.....	A-58
Plumbest Brass Flare.....	A-62
Plumbest Brass Hose.....	A-63
Plumbest Brass Hose Barb.....	A-65
Plumbest Chrome Plated Pipe.....	A-70

Poly Alloy QickSert CR.....	A-168
Polypropylene Cam & Groove.....	A-11
PVC DWV.....	A-173-179, H-61-62
PVC Gasketed Sewer.....	A-195, A-197-198
PVC Insert.....	A-182
PVC Sch 40.....	A-185
PVC Sch 80.....	A-189
PVC Sch 80 Nipples.....	A-194
PVC SDR 35 Gsktd Sewer.....	A-195-196
PVC SDR 35 Solvent Weld Sewer.....	A-199-201
PVC Solvent Weld Sewer.....	A-199, A-201
Romex.....	M-67
Romex Metallic Connectors.....	M-67
Saddle.....	D-5
Sewer & Drain.....	A-202
SharkBite Push-Fit Pipe Fittings.....	D-14
Sioux Chief Stub-Out.....	H-54-55
Soc-O-Lets.....	A-57
Southwark Sheet Metal.....	M-108, M-112
Stainless Steel Pipe Nipples.....	A-208-209
Standard Coatings Mechanical Joint.....	O-3
Steel Weld.....	A-52-53
Thread-O-Lets.....	A-57
Tubing Transition.....	K-84
Tyler CI Soil Pipe & Fittings.....	A-91, A-95
Tylok CBC-LOK® Tube.....	A-203
Uponor ProPEX.....	A-157, K-83
Uponor ProPEX Brass.....	A-158, K-84
Uponor ProPEX EP.....	A-156
Victaulic Aquaflex.....	N-21
Victaulic Dielectric Nipples.....	A-75
Victaulic FireLock.....	N-17
Victaulic Grooved Copper.....	A-120
Victaulic Grooved End.....	A-76
Victaulic Vic-Press.....	A-212
Viega ProPress.....	A-124
Viega ProPress XL-C.....	A-124
Viega PureFlow PEX.....	A-153
Ward Mfg Mechanical Joint.....	A-148
Ward Mfg Termination Joint.....	A-148
Watts Brass PEX.....	A-161
Watts Poly Alloy PEX.....	A-162
Weld-O-Lets.....	A-57
White Sewer & Drain.....	A-202
Wrot Copper DWV.....	A-103-105
Wrot Copper Pressure.....	A-109-119
XH Black MI Threaded.....	A-25-27
XH Galv MI Threaded.....	A-31
Yellow Jacket Access.....	M-75
Z-Flex Special Gas Vent.....	J-23
Zurn PEX Qick/Sert I Hot & Cold Water.....	A-165, A-168
Zurn Polypropylene Acid Waste.....	A-6
Fixing Wire Uponor.....	A-159, K-85
Flame Safeguard Honeywell Pressure and Limit Controls.....	K-22
Flame Sensors Lochinvar.....	J-11

Product Index



FlameGuard	
CPVC Fire Sprinkler Fittings.....	A-141
Spears CPVC Fire Sprinkler Fittings.....	A-138
Spears CPVC/CTS Pipe.....	A-138
Thread Sealants.....	P-23
Flange Adapters EBAA.....	O-7
Flange Gaskets Armstrong.....	K-56
Flange Packs Gaskets & Flanges.....	D-10
Flange Rings Sioux Chief Closet.....	H-61
Flange Spacers Sioux Chief Closet.....	H-59, H-61
Flange Supports Plumbest Wood Floors..	H-58
Flanges	
Armstrong.....	K-55
Bell & Gossett Circulator.....	K-39
CPVC Sch 80.....	A-133
CPVC Van Stone.....	A-133
Disposal.....	F-6
Disposer.....	H-18
Escutcheons.....	H-52
Fernco Spanner.....	H-60
Forged Steel 150#.....	A-54
Forged Steel 300#.....	A-55
Galv MI Threaded.....	A-20, A-29
Isolation.....	K-40
Oatey Closet.....	H-59
Plumbest Closet.....	H-58
Plumbest Shower Rod.....	I-25
Plumbest Urinal.....	H-62
PVC Sch 80.....	A-193
Sioux Chief Closet.....	H-60
Steel Weld.....	A-53
Tank.....	A-57
Zoeller.....	K-74
Flappers	
Canplas Backwater.....	C-16
Fluidmaster.....	I-30
Gerber.....	F-82
Kissler.....	I-34
Kohler.....	I-36
Korky.....	I-38
Plumbest.....	I-32
Seal-O-Matic Toilet.....	I-40
Flare Caps Refrigeration.....	M-74
Flare Fittings	
Mueller Industries.....	A-61
Plumbest Brass.....	A-62
Flaring Tools	
Ridgid.....	Q-18
Yellow Jacket.....	Q-63
Flashing	
Bramec Dektite Pipe.....	B-28
Mayco Lead Roof.....	B-28
Oatey.....	B-27
Flashlights Batoray.....	Q-57

Flex Connectors	
BrassCraft Gas.....	A-142
DiversiTech Gas.....	A-143
Kissler.....	J-21
Water Heater.....	J-21
Water Supply.....	H-26, H-28
Flex Couplings Sizing Charts.....	D-6, R-10
Flex Duct	
Atco Insulated.....	M-71
Atco Insulated Sleeves.....	M-71
Dryer.....	M-6
Flex Duct Connectors Duro Dyne.....	M-121
Flex Gas Pipe	
OmegaFlex Fittings.....	A-146
OmegaFlex TracPipe.....	A-146
Flex Risers Elster Perfection.....	A-143
Flex Vent Hart & Cooley Type B.....	M-9-10
Flexitallic	
Spiral Wound Gaskets.....	D-9
Teflon Gaskets.....	D-10
Flint Strikers	
Plumbest.....	P-42
Prest-O-Lite.....	P-37
TurboTorch.....	P-42
Flo Control	
Expansion Repair Couplings.....	A-172
Flo-Lock PVC Compression Fittings.....	A-172
PVC Fittings.....	A-172
Float & Thermostatic Steam Traps	
Armstrong International Inc.....	K-23
Hoffman Specialty.....	K-23
Watson McDaniel.....	K-32
Float Assembly Mansfield.....	I-40
Float Rods J-B Products.....	I-34
Float Switches	
AquaGuard.....	K-34
Condensate Overflow.....	M-61
Conery.....	K-34
Square D.....	K-35
Zoeller.....	K-70-71
Float Valves Robert Mfg.....	I-40
Floats	
Bob® Copper.....	I-41
Bob® Stainless Steel.....	I-41
Master Plumber.....	I-40
Flood Alarm Systems	
Aquanot Series Flood Alert.....	K-67
Zoeller A-Pak.....	K-72
Flood Detectors Wet Switch.....	M-61
Flood-Guard General Wire Spring Co.....	Q-40
Floor & Ceiling Plates	
J-B Products.....	H-53

Plumbest..... **H-53**

Floor Access Housings Wade..... **E-11**

Floor Drain Accessories Wade..... **E-9**

Floor Drains

Oatey Commercial..... **E-18**

Plumbest..... **E-14, H-14**

Polypropylene Adjustable..... **E-25**

Sioux Chief..... **H-16**

Sioux Chief Commercial..... **E-12**

Wade..... **E-9**

Zurn..... **E-20**

Floor Sinks Sioux Chief Commercial..... **E-13**

Florestone

Accessories..... **F-36**

Mop Sinks..... **F-40**

Utility Sinks..... **F-35**

Flow Control Valves Bell & Gossett..... **K-41**

Flow Switches McDonnell & Miller Liquid.. **K-30**

Flow-Mate Sump Pumps Zoeller..... **K-63**

FlowGuard Gold

CPVC Pipe..... **A-126**

SDR11 Straight Length..... **A-126**

Flowseal Butterfly Valves..... **C-43**

Flowserve

Packing Hooks..... **Q-25**

Vogt Globe Valves..... **C-65**

Worcester Ball Valves..... **C-29**

Flue Brushes Mill-Rose..... **Q-4**

Flue Caps Versa Cap..... **M-13**

Fluidmaster

Access Panels..... **H-3**

Flappers..... **I-30**

Flex Water Connectors..... **H-28**

Flush Valves..... **I-30**

Tank Levers..... **I-31, I-35**

Tank-to-Bowl Bolt Sets..... **I-31**

Toilet Tank Flush Valves..... **I-29**

Fluorescent Scanner Solution Yellow Jacket..... **M-76**

Flush Actuators Kohler..... **I-36**

Flush Bags Drain Cleaners..... **Q-41**

Flush Valve Parts Zurn..... **G-121**

Flush Valve Toilets

Gerber..... **F-81**

Kohler..... **F-96**

Mansfield..... **F-105**

Zurn..... **F-108**

Flush Valves

Fluidmaster..... **I-30**

Kissler Repair Kit..... **I-35**

Kohler Commercial Electronic..... **G-116**

Lavelle Korky..... **I-38**

Mansfield..... **I-39**

Plumbest..... **I-32**

Prier..... **G-116**

Sloan..... **G-122, G-126**

Sloan Bedpan Cleaner Parts..... **G-131**

Sloan Bedpan Cleaners..... **G-131**

Sloan Conversion Kits..... **G-128-129**

Zurn..... **G-116, G-118**

Flusher Fixer Kits Fluidmaster®..... **I-31**

Flushing Refrigerant..... **P-22**

Flushmate Parts Sloan..... **G-132, I-36**

Flux

JW Harris..... **P-33**

LA-CO..... **P-34**

Oatey..... **P-34**

Rectorseal..... **P-35**

Foam Insulation Tape DiversiTech..... **M-72**

Foam Sealants

DAP..... **P-6**

DiversiTech..... **P-5**

Foil Tape Polyken..... **P-28**

Folding Tools Malco..... **Q-60**

Food Service Faucets Zurn..... **G-178**

Foot & Knee Controls Lavatory..... **G-115**

Foot Pedal Valves

Kohler..... **G-115**

T&S Brass..... **G-115**

Zurn..... **G-115**

Foot Valves

American Granby..... **K-94**

Simmons Manufacturing..... **K-95**

Force Cups Gunk..... **Q-24**

Forged Steel Fittings

Class 3000..... **A-42**

Flanges 150#..... **A-54**

Flanges 300#..... **A-55**

Soc-O-Lets..... **A-57**

Thread-O-Lets..... **A-57**

Weld-O-Lets..... **A-57**

Forged Steel Valves

Bonney Forge Check..... **C-50**

Bonney Forge Gate..... **C-61**

Bonney Forge Globe..... **C-65**

Foster Adapters Infact Corporation..... **D-8**

FPPI

Fire Protection Accessories..... **N-22**

Fire Protection Valves..... **N-22**

Frames Paramount Register Installation..... **M-84**

Freedom Steel

G60 Coated Galvanized Sheet Metal..... **M-120**

G90 Coated Galvanized Sheet Metal..... **M-120**

Fresh Air System Field Controls..... **M-131**

Product Index



Funnel Conversion Assemblies Zurn... **E-20**

Funnels Wade..... **E-9**

Furnace Blower Motors Source 1..... **M-93**

Furnace Control Modules ICM..... **M-101**

Furnace Filters

- GeneralAire Media..... **M-50**
- Honeywell Media..... **M-50**
- Koch Filter Media..... **M-51**
- Koch Hoghair Media..... **M-54**
- Source 1 Media..... **M-52-53**

Furnaces

- Stylecrest Mfg Housing Gas..... **M-16**
- York Gas..... **M-31-33, M-35**

Fuse Boxes For Type "T" Plug Fuses..... **M-65**

Fuses

- Cartridge Type..... **M-66**
- DiversiTech..... **M-65**
- Time Delay Plug..... **M-66**

G

Gallo Gun Condensate Drain Cleaners..... **P-9**

Galv Cast Iron Fittings 125# Threaded..... **A-90**

Galv Malleable Iron

- 150# Galv Threaded Fittings..... **A-19**
- Fittings 150#..... **A-28**
- Unions..... **A-20, A-31**

Galv Sheet Metal

- Freedom Sheet Steel..... **M-120**
- Pipe & Fittings..... **M-108**

Galv Steel

- Fittings..... **A-45**
- Std Wt Nipples..... **A-46-47**

Galvanized Pipe ERW..... **A-38**

Garbage Disposers

- In-Sink-Erator..... **F-3**
- Waste King..... **F-7**
- Whirlaway..... **F-7**

Garden Hose Gilmour..... **Q-81**

Gardian Raychem Heating Cable..... **B-29**

Garvin

- Parts..... **H-18**
- Sink Strainers..... **H-18**
- Strainers..... **H-18**

Gas Tanks & Refills..... **P-31**

Gas Boilers

- Lochinvar..... **K-3-7**
- Weil-McLain..... **K-14-15**

Gas Cocks Apollo..... **C-40**

Gas Conversion Kits

- Modine..... **M-20**
- UPG..... **M-62**

Gas Furnaces

- Stylecrest Mfg Housing..... **M-16**
- York..... **M-31-33, M-35**

Gas Heaters Modine..... **M-19**

Gas Igniters HSI..... **M-97**

Gas Leak Detector Chemicals

- DiversiTech..... **P-13**
- LA-CO..... **P-13**
- Oatey..... **P-13**

Gas Leak Detectors

- UEI..... **M-127**
- Yellow Jacket..... **M-76**

Gas Log Lighters Plumbest..... **C-77**

Gas Meter Valves AY McDonald..... **C-54**

Gas Outlet Boxes

- Gastite..... **A-145**
- OmegaFlex..... **A-147**

Gas Packs York..... **M-41, M-44-46**

Gas Pipe Polyethylene..... **A-171**

Gas Piping Systems

- Gastite..... **A-144**
- OmegaFlex..... **A-146**
- Ward Manufacturing..... **A-148**

Gas Pressure Test Kit Yellow Jacket..... **M-76**

Gas Pressure Tester Refco..... **M-77**

Gas Stab Couplings Con-Stab..... **A-142**

Gas Supply Connectors

- BrassCraft..... **A-142-143**
- DiversiTech Flex..... **A-143**

Gas Tanks MAPP and Propane..... **P-31**

Gas Valves

- AY McDonald..... **C-54**
- Honeywell..... **M-95**
- Honeywell Combination..... **M-95**
- Lochinvar..... **J-10**
- Log Lighter..... **C-77**
- Robertshaw..... **M-96**
- White-Rodgers..... **M-95-96**

Gas Vent

- Hart & Cooley Type B..... **M-9-10**
- Z-Flex..... **J-23**

Gas Water Heaters

- Bosch Tankless..... **J-13**
- Eternal..... **J-17**
- Lochinvar..... **J-3-5**
- Lochinvar Water..... **K-8**

Gasket Lubricants Ease-One Pipe

- Gasket..... **O-7**

Gasketing Loctite..... **P-6**

Gaskets

Armstrong.....	K-56
Bell & Gossett.....	K-46
Closet Tank.....	I-40
Closet Wax Rings.....	I-42-43
Delta Shower.....	I-18
Felt Neoprene Outlet.....	I-33
Fernco Wax Free Toilet.....	I-33
Fernco Wax Free Urinal.....	I-34
In-Sink-Erator Sink.....	F-5
Isolation Flange Kits.....	D-13
Kissler Tank to Bowl.....	I-35
Legend Valve Dielectric.....	J-20
Lochinvar.....	J-10
McDonnell & Miller.....	K-31
No-Putty.....	H-52
Non-Asbestos Gaskets.....	D-9-10
Red Rubber Gaskets.....	D-10
Teflon.....	D-10
Tyler.....	O-4
Tyler Pipe.....	A-98
Victaulic.....	A-73
Yellow Jacket Charging Hose.....	M-74
Gasoil Sealants.....	P-23-24
Gastite	
Corrugated Stainless Steel Tubing.....	A-144
Gas Outlet Box.....	A-145
Protection Devices.....	A-145
Transition Fittings.....	A-144
"XR2" Fittings.....	A-144
Gastite Titeflex Underground Tracer Wire	O-17
Gate Valves	
American AVK Co.....	C-60
Bonney Forge.....	C-61
Crane Valve Bronze.....	C-59
Crane Valve Iron.....	C-61
Crane Valves Cast Steel.....	C-60
Crane Valves Stainless Steel.....	C-62
KBI.....	C-62
Nibco.....	C-56
Nibco Iron.....	C-62
Red-White.....	C-58
Gauge Adapters Watts Regulator.....	I-46
Gauge Glass	
Duran Red Line.....	C-41
Washers.....	I-47
Gauge Glass Cutters Humboldt.....	C-41
Gauge Glass Washers Stemmerich.....	C-41
Gauge Valve WR Frew.....	I-47
Gauge Valves Argco Inspectors Test.....	N-22
Gauges	
Air and Water Pressure.....	I-47
American Granby Pressure.....	K-96
Apollo Water.....	C-40
Argco Fire Sprinkler.....	N-6
Lochinvar.....	J-11

Plumbest Pressure.....	I-47
Pressure.....	A-13
Tretrice Pressure.....	I-51, N-6
TurboTorch Fuel.....	P-40
Watts Regulator Air Test.....	I-46
WIKA Pressure.....	I-46
Yellow Jacket Manifold.....	M-78
Yellow Jacket Vacuum Pump.....	M-78
GC Valves	
Solenoid Coils.....	K-32
Solenoid Valves.....	K-32
GE Disposer Kits Dearborn Brass.....	H-50
Gear Operators Nibco Valve.....	C-78
General Wire Spring Co	
Augers Closet.....	Q-40
Augers Urinal.....	Q-40
Cable Cutters.....	Q-40
Flexicore Cable.....	Q-39
Flexicore Wire Rope Center Augers.....	Q-40
Flood-Guard.....	Q-40
Flush Bags Drain Cleaning.....	Q-41
Pipe Maintenance Cold Shot Pipe Freeze.....	Q-55
Pipe Maintenance Hot Shot Pipe Thawing.....	Q-55
Power-Vee Drain Cleaning.....	Q-39
Replacement Cable.....	Q-39
Speedrooter 90 Drain Cleaning.....	Q-39
Speedrooter 92 Drain Cleaning.....	Q-39
Super-Vee Drain Cleaning.....	Q-39
Tubing Cutter Autocut.....	Q-12
Tubing Cutters SuperSlice Plastic.....	Q-12
GeneralAire	
Air Cleaners.....	M-50
Evaporator Pads.....	M-56
Humidifiers.....	M-56
Humidistats.....	M-56
Replacement Parts.....	M-56
Gerber	
Bath Waste Assemblies.....	H-6
Bolt Caps.....	F-82
Commercial Toilets.....	F-81
Drain Trim Kits.....	H-6
Faucet Parts.....	G-39
Flappers.....	F-82
Kitchen Faucets.....	G-149
Laundry Faucets.....	G-149
Lavatories.....	F-41, F-43-44
Lavatory Faucets.....	G-38
Parts.....	F-82
Tank-to-Bowl Bolt Sets.....	F-82
Toilet Parts.....	F-81
Toilet Tank Levers.....	F-82
Toilet Tank Lids.....	F-81
Toilets.....	F-75
Tub & Shower Faucets.....	G-38-39
Urinals.....	F-83

Product Index



Gilmour Garden Hose.....	Q-81
Gisco Corp Insulation Adhesives.....	B-30
Glass Cutters Humboldt.....	C-41
Glass Fillers	
Central Brass.....	G-136
Elkay.....	G-148
Halsey Taylor.....	L-19
Glasses	
Batoray Safety.....	Q-57
Plumbest Safety.....	Q-57
Globe Sprinkler Alarm Drip Valves.....	N-25
Globe Valves	
Bonney Forge.....	C-65
Crane Valve Bronze.....	C-63
Crane Valve Cast Steel.....	C-64
Flowsolve® Vogt.....	C-65
Nibco.....	C-64
Nibco Iron.....	C-65
Gloves	
Batoray.....	Q-58
West Chester Latex.....	Q-58
West Chester Work.....	Q-58
Glue Lutz Gorilla Glue.....	P-13
Glycerine Superior Oil Co.....	P-3
GOJO Hand Cleaner.....	Q-66
Golden Tool™ Rectorseal.....	Q-24
Gorilla Glue Duct Tape.....	P-29
Grab Bars	
Dearborn Brass.....	F-152
Donner.....	F-152
Graphite Grease Uponor.....	A-164
Graphite Packing	
J-B Products.....	K-12
Plumbest.....	C-76
Grates PVC SDR 35 SW Sewer Drain.....	A-201
Grease	
Bramec Lubricating.....	P-14
Plumbest Faucet.....	P-14
TufLube Grooved Coupling.....	P-14
Grease Interceptors	
Endura.....	E-30
Schier.....	E-30
Zum.....	E-30
Greenfield Conduit.....	M-66
Grid Strainers McGuire Products.....	H-13
Grilles	
Amana.....	M-15
Hart & Cooley.....	M-80-82
Hart & Cooley T-Bar.....	M-83
Grinder Pump Boosters Zoeller.....	K-68
Grinder Pumps	

SFA Saniflo.....	F-107
Zoeller.....	K-68
Grohe	
Bar Faucets.....	G-150
Bath Control Trim.....	G-41
Faucet Cartridges.....	G-44
Handles.....	G-44
Kitchen, Bar & Basin Faucets.....	G-149
Lavatory Faucets.....	G-41
Rough-In Valves.....	G-43
Shower Bars.....	G-44
Shower Holders.....	G-43
Shower Systems.....	G-42
Showerarms.....	G-43
Showerheads.....	G-43
Soap/Lotion Dispensers.....	G-44
Wall Unions.....	G-43
Grommets DiversiTech Vinyl.....	M-67
Grooved Fittings	
Fablok Segweld.....	N-20
Victaulic Copper.....	A-120
Victaulic End Fittings.....	A-76
Groovers	
Ridgid.....	Q-52
Victaulic Vic-Easy.....	N-35
Zurn.....	A-8
Ground Hydrants Murdock-Super Secur..	G-189
Grv-O-Lets Vandewater International Inc..	A-48
Guardian	
Eyewashes.....	G-181
Safety Stations.....	G-181
Guards Stud.....	B-17
Guide Rail Systems Zoeller.....	K-73
Gunk	
Boiler Seal.....	P-3
Faucet Washers.....	I-27
Renew Faucet Seats.....	I-27
Toilet Plungers.....	Q-24
Gutter Tools Malco Snap Lock Punches...	Q-60
Guy Gray	
Ice Maker Outlet Boxes.....	H-39
Washing Machine Outlet Boxes.....	H-38

H

Hacksaw Blades	
Lenox.....	Q-70
Replacement.....	Q-25
Hacksaws	
Lenox.....	Q-25
Mini.....	Q-25
Plumbest.....	Q-25

Halsey Taylor
 Drinking Fountains..... L-19
 Floor Standing Water Coolers..... L-18
 Glass Fillers..... L-19
 Water Cooler Parts..... L-19
 Water Coolers..... L-17-18

Hammers
 Double Faced Engineer's..... Q-25
 Malco..... Q-62
 Plumb Ball Pien..... Q-25

Hand Cleaners
 GOJO..... Q-66
 Hercules..... Q-66
 Oatey..... Q-66

Hand Saws Lenox..... Q-26

Handle Accents Delta..... I-5

Handle Adapter Kits Moen..... G-91

Handles
 Central Brass Faucet..... I-4
 Chicago Faucets..... G-12
 Delta Faucet..... I-5
 Gerber Faucet..... G-39
 Grohe..... G-44
 Kissler..... I-21-22
 Kohler Faucet..... G-61
 Moen Inserts..... G-91
 T&S Brass Faucet..... G-165
 Zurn Faucet..... G-180

Handrail Fittings Hollaender Nu-Rail..... A-217-218

Handshower Holders
 Delta Wall..... I-15
 Grohe..... G-43
 Kohler..... G-63

Handshower Parts Delta..... I-13

Handshowers
 Delta..... I-10-12
 Delta Commercial..... G-33-34
 Delta Quick Connects..... I-14
 Delta Swivel Connectors..... I-14
 Delta Wall Grab Units..... I-12
 Kohler..... G-62-65
 Kohler Diverter Kits..... G-65
 Moen..... G-90
 Moen Spa Sets..... G-89
 Simmons..... G-103

Handy Boxes Utility..... M-65

Hang-N-Strap Utility..... Q-31

Hangers
 Adjustable Swivel Ring..... B-5, B-10
 DiversiTech Duct..... M-121
 HoldRite Tube..... B-14
 Sioux Chief Pipe Hanger..... B-20
 Sioux Chief Tube..... B-18-19

Hanging Wire DiversiTech..... M-121

Hard Hats Sellstrom..... Q-59

Hard Starts
 Kickstart..... M-98
 SUPCO..... M-98

Hardcast
 Duct Liner Adhesives..... M-7
 Duct Tape..... P-29
 Mastic Duct Sealants..... M-7

Harnesses A/C Whips..... M-67

Harris Group Brazing Alloys..... P-33

Hart & Cooley
 B-Vent..... M-9-10
 Commercial T-Bar..... M-83
 Registers & Grilles..... M-80
 T-Bar Diffuser..... M-84
 T-Bar Diffuser Accessories..... M-84

Head Mechanisms McDonnell & Miller..... K-31

Head Pressure Controls ICM..... M-103

Heads Marco Drain Cleaner..... Q-42

Health Care Faucets Zurn..... G-179

Heat Absorbant Chemicals
 Cool Gel..... P-32
 Thermo-Trap..... P-32

Heat Conductive Compound Honeywell K-21

Heat Pump Water Heaters Bosch..... J-12

Heat Pumps
 Amana PTAC..... M-14
 QuietSide Ductless Split..... M-21-23
 York..... M-38-40
 York Commercial..... M-47

Heat Shrink Kits American Granby..... K-96

Heat Strips UPG..... M-37

Heat Transfer Plates Uponor Quik Trak... K-84

Heat Transfer Products Water Heaters.. K-36

Heaters
 DiversiTech Compressor..... M-86
 Modine Gas Unit..... M-20
 Modine Unit..... M-19

Heating Cable Raychem..... B-29

Heavy Wall Boxes Carson Industries..... O-9

HePEX Tubing Uponor..... K-83

Hercules
 Access Doors..... H-3
 Boiler/Heating System Stop-Leaks..... P-3
 Bowl Setting Rings..... I-42
 Caulk..... P-5
 Cutting Oil..... P-9
 Drain and Waste System Cleaners..... P-10
 Epoxy..... P-11
 Hand Cleaners..... Q-66
 Lubricants..... P-13

Product Index

Putty.....	P-12
PVC Cement.....	P-16
PVC Primers/Cleaners.....	P-16
Thread Sealants.....	P-24
Hex Drivers Malco.....	Q-7
Hex Head Screws	
Butterfly Valve Requirement.....	A-85, D-12, R-11
Flange to Flange Requirement.....	A-85, D-12, R-11
Hex Key Adapter MA-Line.....	Q-5
Hex Key Wrench Inserts Malco.....	Q-34
Hex Keys Smitty Folding.....	Q-5
Hex Nuts	Q-78
Hex Wrenches Ridgid.....	Q-36
Hoffman Specialty	
Condensate Pumps.....	K-27
Convactor Steam Vents.....	K-26
Main Steam Vents.....	K-25
Main Water Vents.....	K-26
Motors.....	K-27
Parts.....	K-27
Radiator Steam Vents.....	K-25
Special Steam Vents.....	K-25
Steam Traps.....	K-23
Supply Valves.....	K-26
Vacuum Breakers.....	K-24
Hoghair Media Koch Filter.....	M-54
Hold-Zit Tie Down Straps.....	Q-31
HoldRite	
EZ-Strut System.....	B-15
LockRite.....	B-15
PexRite.....	B-15
Supply Brackets.....	B-14-15
Supply Inserts.....	B-15
Hole Covers	
J-B Products.....	H-22
Moen Tub/Shower.....	G-91
Hole Cutters	
Lenox One Tooth.....	Q-28
Malco.....	Q-61
Hole Saws Lenox.....	Q-27
Hollaender Nu-Rail Handrail Fittings.....	A-217-218
Home Care by Moen	F-152
Homestead Valves	
Lubricated Plug Valves.....	C-66
Valve Locking Devices.....	C-78
Valve Sealants.....	C-78
Wrenches.....	C-78
Honeywell	
Air Cleaners.....	M-50
Aquastat Relays.....	K-21
Aquastats.....	K-20
Environment Controls.....	M-145

Gas Valves.....	M-95
Humidifier Pads.....	M-57
Humidifier Parts.....	M-57
Humidifiers.....	M-57
Hydronic Switching Relays.....	K-9
Igniters.....	M-97
Motorized Zone Valves.....	K-9
Parts and Accessories.....	K-21
Pilot Burners.....	M-96
Pressuretrol Controllers.....	K-22
Remote Temperature Controls.....	M-76
Replacement Media.....	M-50
Temperature Sensors.....	M-145
Thermocouples.....	M-104
Thermostatic Radiator Valves.....	K-10
Thermostatic Valve Actuators.....	K-10
Thermostats.....	M-142-144
Well Assemblies.....	K-22
Wireless Thermostats.....	M-144
Hooks Copper Plated Pipe.....	B-16
Hornet & Wasp Spray	
DiversiTech.....	P-27
ENFORCER.....	P-27
Hose	
Cherne Air Pump Extension.....	I-45
Delta Brass Shower.....	I-14
Delta Vinyl Shower.....	I-14
Dishwasher Drain.....	H-24
Flexible Dryer Vent.....	M-6
Garden.....	Q-81
Industrial.....	A-9
Kohler Metal Shower.....	G-65
Kuriyama.....	Q-81
Kuriyama Discharge.....	Q-81
Kuriyama Liquid Suction.....	Q-81
MA-Line PVC.....	H-29
Prest-O-Lite Acetylene.....	P-37
T&S Brass Pre-rinse Units.....	G-164
TurboTorch Acetylene.....	P-40
TurboTorch LP/MAPP.....	P-42
Washing Machine Filler.....	H-29
Yellow Jacket Charging.....	M-74-75
Yellow Jacket FlexFlow.....	M-75
Hose Adapters Plumbest.....	A-64
Hose Barbs Plumbest.....	A-65
Hose Bibbs	
Legend Valve.....	C-17, G-192
Nibco.....	G-193
Hose Clamps Ideal.....	A-150
Hose Clenchers Dixon Repair Fitting.....	Q-81
Hose Fittings	
Dishwasher.....	A-65
Plumbest Brass.....	A-63
Hose Nozzles Dixon.....	Q-81
Hose Rack Assemblies Potter Roemer...	N-3

Product Index



Food Waste Disposers.....	F-5
Garbage Disposers.....	F-3
Hot Water Dispensers.....	L-3
Parts and Accessories.....	F-5, L-4
Indicator Posts American AVK Co.....	N-11
Indoor Air Quality UPG.....	M-52
Industrial Hose Parker Hannifin.....	A-9
Insert Fittings	
American Granby Nylon.....	A-149
American Granby Red Brass.....	A-149
American Granby Steel.....	A-149
American Granby Yellow Brass.....	A-149
Poly Alloy QickSert CR Fittings.....	A-168
PVC.....	A-182
Insert Stiffeners	
AY McDonald Plastic.....	O-14
Legend Valve.....	O-16
Inside Pipe Cutters Sioux Chief.....	Q-26
Inspection Cameras Ridgid.....	Q-49
Inspection Mirrors Telescoping.....	Q-6
Inspector Sight Glass Argco.....	N-6
Inspectors Test Connection Reliable	
Sprinkler.....	N-27
Inspectors Test Valves	
AGF Mfg.....	N-25
Argco.....	N-22
Insul-Tarp Insulation Solutions.....	K-86
Insulated Flexible Duct Atco Duct.....	M-71
Insulation	
Armacell Pipe.....	B-31
Fiberglass Pipe.....	B-30
Insulation Solutions.....	K-86
Nomaco Pipe & Tubing.....	B-31
Reflectix Duct.....	M-7
Specialty Products & Insulation.....	B-30
Insulation Adhesives Gisco Corp.....	B-30
Insulation Foams	
DAP.....	P-6
DiversiTech.....	P-5
Insulation Solutions Insulation.....	K-86
Insulation Tape	
Cloth.....	B-30
Cork.....	M-72
Foam.....	M-72
Insulators Zurn PEX Pipe.....	A-166, A-169
Interceptors	
Endura Grease.....	E-30
Schier Grease.....	E-30
Zurn.....	E-30
International Water Werks Water	
Products.....	L-12
Invensys	

Erie PopTop Actuators.....	K-87
Erie PopTop Zone Valves.....	K-87
IPEX	
Air Release Valves.....	A-202
Blue Brute Pipe.....	O-7
PVC SDR35 Perforated Sewer Pipe.....	A-202
Valve O-Rings.....	A-202
IPRO	
Pressure Clamps.....	M-123
Propane Torch.....	P-38
Iron Filters Birm.....	L-12
Irwin	
Drill Bits.....	Q-74
Levels.....	Q-6
Power Bits.....	Q-73
Self-Feed Bits.....	Q-74
Spade Bits.....	Q-74
Vise-Grip Tools.....	Q-22, Q-34
Isolation Flanges	
Bell & Gossett Check-Trol.....	K-40
Central Plastics Kit.....	D-13

J

J-B Products	
Accessories.....	H-22
Basket Strainers.....	H-21-22
Brass Bath Wastes.....	H-7
Conversion Kits.....	H-7
Floor & Ceiling Plates.....	H-53
Hole Covers.....	H-22
Nipple Trays.....	Q-38
Outlet Wastes.....	H-49
P-Traps.....	H-48
Packing.....	K-12
Plastic Bath Wastes.....	H-7
S-Traps.....	H-48
Sink Strainers.....	H-20
Slip-Joint Connectors.....	H-51
Tools.....	Q-23-24
J-Bends Dearborn Brass.....	H-44
J-Hooks Copper Plated.....	B-16
Jackel	
Basins.....	K-88
Basins Sewage.....	K-88
Check Valves.....	K-90
Cover Accessories.....	K-90
Covers.....	K-88
Hubs.....	K-90
Jackson Industries HVAC Super Pro.....	P-23
Jackson Systems	
Thermostats.....	M-132
Warning Watchdog Alarm System.....	M-62

JC Whitlam
 Drain Openers..... P-11
 Flow-Aide System Descaler..... P-11
 Plastic Pipe Cutters..... Q-11

Jet Pumps FE Myers..... K-78

Jet Swet
 Brenelle Jet Packs..... P-32
 Gaskets..... P-32
 Tape..... P-32

Johni-Rings Hercules..... I-42

Johnson Controls
 Pressure Controls..... M-73
 Thermocouples..... M-104

Joining Tools Victaulic Vic-Press..... N-35

Joint Restraints
 Infact Corporation..... D-8
 Megalug..... D-8

Joist Panning
 Sheet Metal..... M-115
 ThermO-Pan..... M-8

Jomar Basket Strainers..... H-18

Jumbo Mfg
 Meter Box Keys..... O-10
 Strainers..... O-8
 Wing Nut Test Plugs..... I-45

Just Manufacturing
 Drains and Strainers..... H-18
 Stainless Steel Kitchen Sinks..... F-21

JW Harris
 Flux..... P-33
 Solder..... P-33

K

KBI
 CPVC Fittings..... A-128, A-130
 Gate Valves..... C-62
 Valves..... C-62

Keckley
 Drip Pan Elbows..... C-74
 Mesh Screen..... C-74
 Y-Strainers..... C-73

Keeney Mfg Co
 Bath Drain Trim Kits..... H-8
 Bath Drains..... H-7-8

Keys
 Plumbest Water Meter..... O-10
 Reed Curb & Meter Box..... Q-32

Kickstart Hard Start Devices..... M-98

Kissler
 Basket Strainers..... H-23

Brand Miscellaneous..... I-21
 Dominion Faucets..... G-45, G-150
 Faucet Parts..... I-23
 Faucet Repair Parts..... I-22
 Flex Connectors..... H-26-27
 Handles..... I-21
 Plumbers Caddy..... Q-38
 Rebuild Kits..... I-22
 Seats..... I-23
 Sink Parts..... H-23
 Stems..... I-19
 Toilet Repair..... I-34
 Trim..... I-23
 Tub & Shower Parts..... G-45
 Universal Flat Escutcheons..... I-23
 Washers..... I-23

Kitchen Accessories Kohler..... F-22

Kitchen Cleaners Chemique..... P-7

Kitchen Faucets
 Brizo..... G-134
 Central Brass..... G-136
 Delta..... G-138, G-144
 Elkay..... G-148
 Gerber..... G-149
 Grohe..... G-149
 Kissler Dominion..... G-150
 Kohler..... G-151, G-154
 Moen..... G-160
 Moen Accessories..... G-156
 Moen Commercial..... G-162
 Moen Pull-Outs..... G-157
 Pioneer Industries..... G-163
 T&S Brass..... G-165
 Zurn Commercial..... G-175

Kitchen Sinks
 Blanco..... F-9
 Elkay..... F-12, F-15, F-17
 Elkay Dayton Stainless Steel..... F-10, F-12
 Just Manufacturing..... F-21
 Just Manufacturing Stainless Steel..... F-21
 Kohler..... F-24
 Kohler Cast Iron..... F-24
 Kohler Stainless Steel..... F-28
 Moen Stainless Steel..... F-34
 Swanstone..... F-34

Kitchen Spouts
 Central Brass..... I-4
 T&S Brass..... G-166

Kitchen Sprays
 Rinse Quik..... I-28
 T&S Brass Pre-rinse..... G-164

Kitchen Vent Deflect-O..... M-5

Knee Pads Batoray..... Q-58

Knee Valves Zurn..... G-115

Knives

Product Index



Malco.....	Q-62
Malco Duct.....	Q-62
Malco Utility.....	Q-31
Utility.....	Q-31
Koch Filter	
Hoghair Air Filters.....	M-54
Multi-Pleat Series.....	M-51, M-54
Kohler	
Acrylic Bar Sinks.....	F-32
Bar Faucets.....	G-155
Bath Accessories.....	G-67-70
Bath Faucets.....	G-47-49, G-51-54, G-56-59
Bathroom Furniture & Mirrored Cabinets	F-8
Bathtubs.....	F-113-115, F-117
Bottom Basin Rack.....	F-22-23
Cast Iron Kitchen Sinks.....	F-24
Cast Iron Lavatories.....	F-46-47
Cast Iron Service Sinks.....	F-63
Cast Iron Sinks.....	F-31
Commercial Bath Accessories.....	G-115
Commercial Cast Iron Lavatories.....	F-48
Commercial Electronic Flush Valves.....	G-116
Commercial Lavatories.....	F-58
Commercial Lavatory Faucets.....	G-59-60
Commercial Service Faucets.....	G-184
Commercial Sinks.....	F-64
Commercial Toilet Seats.....	F-74
Commercial Toilets.....	F-95
Commercial Tub & Shower Faucets.....	G-61
Custom Showers.....	G-73
Cutting Boards.....	F-23
Disposal Flanges.....	F-6
Faucet Handles & Accessories.....	G-61
Kitchen Accessories.....	F-22
Kitchen Faucets.....	G-151, G-154
Kitchen Sinks.....	F-24
Laundry Faucets.....	G-155
Lavatories.....	F-52-53, F-56, F-58
Lavatory Drains.....	H-12
Lavatory Faucet Trim.....	G-47-49, G-51-54, G-56-60
MasterShower Rough-In Valves.....	G-72
P-Traps.....	H-44
Parts & Accessories.....	I-36
Pedal Valves.....	G-115
Pedestal Lavatories.....	F-49-50
Removable Aprons.....	F-117
Rim Guard.....	F-64
Roman Tub Rough-In Valves.....	G-73
Rough-In Valves.....	G-71
Shower Drains.....	H-15
Shower Receptors.....	F-117
Sink Accessories.....	F-23
Sinks.....	F-28, F-30-31
Stainless Steel Kitchen Sinks.....	F-28

Stainless Steel Sinks.....	F-32-33
Supplies & Stops.....	H-25
Toilet Parts.....	I-36
Toilet Seats.....	F-71
Toilets.....	F-84, F-86
Transfer Valve Vacuum Breaker.....	G-72
Trap Standards.....	F-63
Trip Levers.....	I-36
Tub & Shower Accessories.....	G-62
Tub & Shower Faucet Trim.....	G-48, G-50-53, G-55
Tub & Shower Wastes.....	H-8
Tub Faucet Trim.....	G-48, G-51, G-54-55, G-59
Undermount Sink Kit.....	F-23
Urinal Installation & Accessories.....	H-63
Valve Repair & Accessories.....	I-24
Vitreous China Urinals.....	F-99
Whirlpool Bath Pillows.....	F-113
Whirlpools.....	F-112
Whitby Sink Rim Guard.....	F-63
Kohler Langlade Bottom Basin Rack.....	F-22
Kollar Kap Closet Flange Spacers.....	H-59
Kon-Trole Condensate Pan & Humidifier Cleaners.....	P-9
Korky	
Flappers.....	I-38
Flush Valves.....	I-38
Plungers.....	Q-24
Kunkle Pressure Relief Valves.....	C-39, C-42
Kuriyama	
Discharge Hose.....	Q-81
Liquid Suction Hose.....	Q-81
Tigerflex Hose.....	Q-81
Kwik'N Sure Mechanical Pipe Plugs.....	I-44

L

LA-CO	
Cool Gel.....	P-32
Flux & Pastes.....	P-34
Leak Detectors.....	P-13
Markers.....	Q-8
Thread Sealants.....	P-24
Lab Faucets	
T&S Brass.....	G-166
Zurn.....	G-179
Ladles Richards Specialty.....	Q-23
Laing Pumps.....	K-48
Lamps	
Field Controls UV Replacement.....	M-55
Second Wind UV Replacement.....	M-55
Source 1 UV Replacement.....	M-55

Triatomic Environmental UV Replacement..... **M-55**

Landis Threading Systems Cutting Oil.. **P-9**

Lasco

Acrylic FreedomLine Tub & Showers..... **F-129**

Acrylic Tub & Showers..... **F-129**

Bathtubs..... **F-119**

Lascoat™ Bathtubs..... **F-118**

Lascoat™ FreedomLine Tub & Showers **F-127**

Lascoat™ Showers..... **F-133**

Lascoat™ Tub & Showers..... **F-129**

Latex Gloves West Chester..... **Q-58**

Laundry Faucets

Central Brass..... **G-135**

Delta..... **G-147**

Gerber..... **G-149**

Kohler..... **G-155**

Moen..... **G-161**

Laundry Sinks Kohler Stainless Steel..... **F-33**

Laundry Tray Pumps Zoeller..... **K-67**

Laundry Tubs

EL Mustee..... **F-37-38**

Fiat..... **F-35**

Floestone..... **F-35**

Swanstone..... **F-35**

Lav Guards

Truebro Lav Shield..... **H-43**

Truebro Pipe Covers..... **H-43**

Lavatories

Gerber Drop-In..... **F-43**

Gerber Pedestal..... **F-41**

Gerber Wall Hung..... **F-44**

Kohler..... **F-52-53, F-56, F-58**

Kohler Cast Iron..... **F-46-47**

Kohler Commercial..... **F-58**

Kohler Commercial Cast Iron..... **F-48**

Kohler Pedestal..... **F-49-50**

Mansfield..... **F-61-62**

Sterling Countertop..... **F-56**

Undercounter..... **F-43**

Zurn..... **F-62**

Lavatory Brackets Kohler..... **I-29**

Lavatory Carriers

Wade..... **E-4**

Zurn..... **E-8**

Lavatory Connectors Kissler Flex..... **H-26**

Lavatory Drains

Central Brass..... **H-12**

Dearborn Brass Pop-Up..... **H-12**

Dearborn Tubular Commercial..... **H-48**

Delta..... **I-9-10**

Eastman Pop-Up..... **H-12**

Kohler..... **H-12**

Plumbest..... **H-12**

Lavatory Faucet Spouts Kohler..... **G-61**

Lavatory Faucets

Brizo..... **G-3**

Central Brass..... **G-6**

Central Brass Metering..... **G-6**

Delta..... **G-13-17, G-19-21, G-23, G-25-26, G-28-29, G-33**

Delta Brizo..... **G-3**

Delta Commercial..... **G-31-34**

Delta Commercial Electronic..... **G-32**

Gerber..... **G-38**

Grohe..... **G-41**

Kissler Dominion..... **G-45**

Kohler Commercial..... **G-59-60**

Kohler Rough-In Valves..... **G-71**

Kohler Trim..... **G-47-49, G-51-54, G-56-60**

Moen..... **G-78**

Moen Commercial..... **G-89**

Pioneer Industries..... **G-95-96**

Sloan Electronic Metering..... **G-100-101**

Symmons..... **G-103**

Symmons Lavatory..... **G-103**

T&S Brass Commercial..... **G-108**

T&S Medical..... **G-108**

Zurn..... **G-111-112**

Lavatory Hangers

Gerber..... **I-28**

Plumbest..... **I-28**

Lavatory Legs Plumbest..... **I-28**

Lavatory Risers

BrassCraft..... **H-29**

BrassCraft Nosepiece..... **H-29**

Plumbest..... **H-30**

Lavatory Strainers

Kissler..... **H-13**

McGuire Products..... **H-13**

Lavatory Supply Foot & Knee Controls.... **G-115**

Lavatory Supply Kits

McGuire Products..... **H-24**

Zurn..... **H-26**

Lavatory Supply Nuts Plumbest..... **H-51**

Lavatory Supply Tubes Zurn PEX..... **H-30**

Lavelle

Korky Flush Valves..... **I-38**

Korky Plungers..... **Q-24**

Korky Toilet Flappers..... **I-38**

Lawler Manufacturing

Thermostatic Mixing Valves..... **G-75**

Thermostatic Water Valves..... **G-75**

Lead Mayco Industries..... **B-28**

Lead Flashing Mayco Industries..... **B-28**

Product Index



Leads
 Compressor..... M-68
 Superflex Test..... M-69

Leak Detector Chemicals
 DiversiTech..... P-13
 LA-CO..... P-13
 Oatey..... P-13

Leak Detectors
 UEI Leak..... M-127
 Yellow Jacket..... M-76

Leak Inhibitors Boiler..... P-3

Lee Brass
 Meter Couplings..... O-8
 Water Meter Flange Kits..... O-8
 Water Meters..... O-8

Legend Disposers Waste King..... F-7

Legend Valve
 Ball Valves..... C-17, C-30
 Boiler Drain Valves..... C-35
 Curb Stops..... O-15
 Dielectric Gaskets..... J-20
 Hose Bibbs..... C-17, G-192
 Insta-Loc Stop Valves..... H-36
 Pack Joint Fittings..... O-15
 Sillcocks..... G-192
 Stainless Steel Insert Stuffers..... O-16
 Stop Valves..... H-35

Legs Plumbest Lavatory..... I-28

Lenox
 Auger Bits..... Q-71
 Band Saw Blades..... Q-70
 Cutter Wheels..... Q-9
 Hacksaw Frames..... Q-25
 Hand Saws..... Q-26
 Hole Saws..... Q-27
 One Tooth Hole Cutters..... Q-28
 Screwdrivers..... Q-29
 Snips..... Q-64
 Solder..... P-34
 Tool Bags..... Q-38
 Torches..... P-37
 Tube Cutters..... Q-9
 Utility Knives..... Q-31
 Wood Bit Kits..... Q-71
 Wrenches..... Q-34

Leonard Valve Thermostatic Mixing Valves G-76

Leslie Locke Versa Cap..... M-13

Levels
 Irwin..... Q-6
 Malco..... Q-6

Liberty Pumps
 Alarms..... K-76
 Condensate Pumps..... K-75
 Drain Pumps..... K-76
 Ejector Pumps..... K-75

Sewage Basins..... K-76
 Sewage Pumps..... K-75
 Sewage Systems..... K-75
 Sump Pumps..... K-76
 Transfer Pumps..... K-76
 Utility Pumps..... K-76

Lift Wire
 J-B Products..... I-34
 Kissler..... I-35

Lifting Cables Zoeller Pump..... K-73

Light Bulbs Rough Service..... Q-65

Lighters
 Plumbest Flint..... P-42
 TurboTorch Flint..... P-42

Line Set Covers DiversiTech..... M-64

Line Sets
 Mueller Industries..... M-72
 Quietside..... M-64

Line Tap Valves DiversiTech..... C-75

Liners Oatey Shower Pan..... H-42

Linzer Products
 Cleaning Brushes..... Q-4
 Paint Brushes..... Q-3
 Wire Brushes..... Q-3

Liquid Suction Hose Kuriyama..... Q-81

Liquid Wrench Lubricants & Penetrants... P-13

LiquidTite
 Conduit..... M-67
 Conduit Fittings..... M-67
 Flexible Conduit..... M-67

LiquiLock Gel Oatey..... P-27

Lithium Grease Bramec..... P-14

Little Giant
 Check Valves..... M-61
 Condensate Pumps..... M-59-60
 Dual Purpose Pumps..... K-77
 Eliminator® Sewage Ejector Pumps..... K-77
 Sump Pumps..... K-77
 Utility Pumps..... K-77
 Utility Transfer Pumps..... K-77

Lochinvar
 Commercial Electric Water Heaters..... J-6
 Commercial Water Heaters..... J-3-4
 Gas Boilers..... K-3-7
 Parts & Accessories..... J-9
 Water Heaters..... J-5, J-7-8, K-8
 Water Storage Tanks..... J-8

Lock'N Load Mill-Rose Heavy-Duty Drybox Q-38

Locking Devices Homestead Valve..... C-78

Locknuts PHD Manufacturing..... B-9

LockRite
 HoldRite for CPVC..... B-15

INDEX

HoldRite Inserts..... **B-15**

Locks Argco..... **N-5**

Loctite

Anti-Seize..... **P-14**

Gasketing & Sealing..... **P-6**

Thread Sealants..... **P-25**

Log Lighter Accessories Plumbest Gas. **C-77**

Low Water Cutoffs McDonnell & Miller.... **K-27-29**

LSP Products

Angle Stops..... **H-35**

Washing Machine Valves..... **H-24**

Lubricants

Anti-Seize..... **P-14**

Bramec..... **P-14**

Graphic Paste..... **P-14**

Hercules..... **P-13**

Pipe Joint Compounds..... **P-26**

Plumbest Pipe..... **P-26**

Sigma Corporation Pipe Gasket..... **O-7**

Uponor Graphite Grease..... **A-164**

Victaulic Vic-Lube..... **P-14**

WD-40..... **P-13**

Lubricators

Coilhose Pneumatics..... **A-13**

Wilkerson..... **C-68**

Lufkin Tape Measures..... **Q-6-7**

Lutz

Gorilla Glue..... **P-13**

Screwdrivers..... **Q-29**

Tools..... **Q-29, Q-31**

LuxPro Thermostats..... **M-146**

M

MA-Line

Carbon Monoxide Detectors..... **M-125**

Chemical Sprayers..... **P-7**

Digital Thermometers..... **M-123**

Hex Key Adapter..... **Q-5**

MA-Line..... **M-124**

Motor Mounting Brackets..... **M-94**

Nitrogen Regulators..... **P-36**

PVC Braided Hose..... **H-29**

Test Equipment..... **M-123-125**

Thermometers..... **M-123**

Tools..... **Q-61**

Tubing..... **Q-81**

Maass Midwest Check Valves..... **C-46**

MAC Line Piercing Valves..... **C-75**

MacClean Parts..... **L-12**

Magic Vents® Micro Rectorseal..... **I-54**

Maid-O-Mist Air Valves..... **K-12**

Mainstream Engineering

Compressor Terminal Repair Kits..... **M-68**

Qwik Tools..... **P-22**

Malco

Awls..... **Q-60**

Crimpers..... **Q-61**

Damper Hardware..... **Q-62**

Deburring Tools..... **Q-11**

Dividers..... **Q-60**

Fiberglass Ductboard Tools..... **Q-62**

Folding Tools..... **Q-60**

Hammers..... **Q-62**

Hole Cutters..... **Q-61**

Levels..... **Q-6**

Nut Drivers..... **Q-7**

Punches..... **Q-60**

Ratchet Wrenches..... **Q-34**

Screwdriver Sets..... **Q-29**

Screws..... **Q-76**

Scribers..... **Q-60**

Seamers..... **Q-60**

Snips..... **Q-64**

Torpedo Levels..... **Q-6**

Tubing Tools..... **Q-11**

Utility Knives..... **Q-31**

Malleable Iron Fittings

Black 150#..... **A-14-15, A-21**

Black 300#..... **A-25**

Black Unions..... **A-27**

Galv Unions..... **A-31**

Galvanized 150#..... **A-28**

Malleable Iron 150# Threaded..... **A-19**

MANABLOC® Viega..... **A-153**

Manhole Cover Openers T&T Tools Inc. **Q-32**

Manifold Accessories Uponor..... **K-83**

Manifold Assembly Kits QickZone..... **A-165**

Manifold Gauges Yellow Jacket..... **M-78**

Manifolds

Refco..... **M-77**

Uponor TruFLOW™ Jr. Modular..... **K-83**

Vanguard Miniblocs..... **A-153**

Viega..... **A-153**

Watts..... **A-160**

Yellow Jacket..... **M-78-79**

Zurn PEX..... **A-165, A-169**

Manometers UEI Digital Electronic..... **M-128**

Mansfield

2-Piece Toilets..... **F-101**

Acrylic Whirlpools & Bathtubs..... **F-120**

Ballcocks..... **I-40**

Commercial Flush Valve Toilets..... **F-105**

Float Assembly..... **I-40**

Flush Valves..... **I-39**

Lavatories..... **F-62**

Pedestal Lavatories..... **F-61**

Product Index



Toilet Parts.....	I-39
Toilet Tank Lids.....	F-105
Trip Levers.....	I-39
Urinals.....	F-105
MAPP Gas Disposable Tank.....	P-31
Marco	
Augers.....	Q-42
Cables.....	Q-42
Drain Cleaners.....	Q-41-42
Heads.....	Q-42
Parts & Accessories.....	Q-42
Sewerods.....	Q-42
Snakes.....	Q-41
Markers LA-CO.....	Q-8
Marking Paint Rust-Oleum.....	Q-56
Marlo Water Softeners.....	L-12
Masks Plumbest Dust.....	Q-59
Masonry Drill Bits Champion Cutting Tool Corp.....	Q-73
MasterShower Kohler.....	G-65
Mastics	
Gisco Corp.....	B-30
Hardcast Duct Sealants.....	M-7
Matco-Norca	
Ball Valves.....	C-31
Dresser Couplings.....	D-16
PVC Butterfly Valves.....	C-45
Repair Clamps.....	D-16
Sink Strainers.....	H-19
Stop Valves.....	H-31
Maxitrol	
Gas Appliance Pressure Regulator Accessories.....	C-69
Gas Appliance Pressure Regulators.....	C-68
Pressure Regulators.....	C-68
Springs.....	C-69
May National Silicone Sealant.....	P-5
Mayco Industries	
Flashing.....	B-28
Lead.....	B-28
Packing.....	B-28
McDaniel Metals Air Handler Filter Racks.....	M-70
McDonnell & Miller	
Liquid Flow Switches.....	K-30
Low Water Cutoffs.....	K-27-29
Parts.....	K-31
Switches.....	K-30
Valves.....	K-30
Water Feeders.....	K-29-30
McGuire Products	
P-Traps.....	H-47
Strainers.....	H-13
Supply Kits.....	H-24
Mechanical Anchors Powers Fasteners.....	Q-75

Mechanical Fittings Central Plastics.....	A-142
Mechanical Joint Fittings	
Bolt Size Chart.....	O-4
Orion Acid Waste.....	A-5
Tyler Accessory Packs.....	O-4
Ward Manufacturing.....	A-148
Mechanical Joint Restraints	
EBAA.....	D-8
Infact Corporation.....	D-8
Mechanical Joints	
Accessories.....	O-4
Bolt Sizes.....	O-6, R-12
Standard Coatings Mechanical Joint.....	O-3
Mechanical Outlet Tees Victaulic.....	A-81
Mechanical Pipe Plugs Test-Tite.....	I-46
Media Air Cleaners	
Honeywell.....	M-50
Source 1.....	M-52-53
Trion.....	M-50
Media Air Filters	
For Trion.....	M-51
GeneralAire.....	M-50
Honeywell.....	M-50
Koch Filter Hoghair.....	M-54
Source 1.....	M-52-53
Medic-Aid Seats & Lifts Church Seats...	F-69
Medical Care Faucets Zurn.....	G-179
Medical Lavatory Faucets T&S Brass	
Commercial.....	G-108
Megalug® Restraints.....	D-8
Merrill Mfg	
Accessories.....	K-98
Drive Couplings.....	K-97
Pitless Connectors.....	K-97
Tank Tees.....	K-98
Yard Hydrants.....	G-189
Mesh Screen	
Bronze.....	C-73
Stainless Steel.....	C-74
Meter Box Keys	
Jumbo Mfg.....	O-10
Plumbest.....	O-10
Reed.....	Q-32
Meter Box Wrenches Plumbest.....	O-9
Meter Boxes Plumbest.....	O-10
Meter Couplings Lee Brass.....	O-8
Meter Flange Kits Lee Brass.....	O-8
Meter Valves AY McDonald Gas.....	C-54
Metering Faucets	
Central Brass Lavatory.....	G-6
Delta Commercial.....	G-31
Delta Electronic.....	G-32

Sloan..... **G-100-101**
Symmons..... **G-103**
Zurn..... **G-109, G-111**

Meterloops Continental Industries..... **A-142**

Meters
Lee Brass Water Meter..... **O-8**
MA-Line..... **M-123**
UEI Clamp-On..... **M-126**

Microline Reverse Osmosis..... **L-12**

Mill-Rose
Abrasives..... **P-31**
Applicator Brushes..... **Q-3**
Cleaning Brushes..... **Q-4**
Drybox..... **Q-38**
Fitting Brushes..... **Q-3**
Flue and Boiler Tube Brushes..... **Q-4**
Pipe Cutters..... **Q-10**
Thread Sealants..... **P-23, P-29**
Water-Gate Water Shut-Off Tools..... **Q-32**

Milwaukee Valves Ball Valves..... **C-20**

Mini-Splits
ClearVueKube Condensate Pump..... **M-61**
Control Wire..... **M-64**
Hanging Brackets..... **M-64**
Line Set Covers..... **M-64**
Line Sets..... **M-64**
Little Giant Condensate Pump..... **M-60**
Quietside..... **M-21-23**
Samsung Quietside Remote Controls... **M-64**
SpeediChannel Fitting Starter Kit..... **M-64**

Miniblocs Vanguard..... **A-153**

Miro Industries
Pipe Stands..... **B-25**
Roof Supports..... **B-25**

Mirrors Telescoping Inspection..... **Q-6**

Mission Rubber Specialty Couplings..... **D-7**

Mixing Valves
Bradley Thermostatic..... **G-182**
Lawler Thermostatic..... **G-75**
Leonard Thermostatic..... **G-76**
Powers..... **G-98**
Sloan..... **G-102**
Watts Regulator..... **G-77**
Zurn Thermostatic..... **G-75**

Modine
Gas Conversion Kits..... **M-20**
Parts..... **M-20**
Unit Heaters..... **M-19-20**

Moen
Bar Faucets..... **G-161**
Bath Faucets..... **G-79, G-82-83, G-85-86, G-88**
Body Sprays..... **G-90**
Commercial Kitchen Faucets..... **G-162**

Commercial Lavatory Faucets..... **G-89**
Commercial Service Sink Faucets..... **G-186**
Commercial Tub & Shower Faucets..... **G-89**
Faucet Cartridges..... **G-92**
Faucet Handles..... **G-91**
Handshowers..... **G-90**
Home Care Accessories..... **F-152**
Kitchen Faucets..... **G-157, G-160**
Laundry Faucets..... **G-161**
Lavatory Faucets..... **G-78**
M•PACT Tub & Shower..... **G-80-81, G-85**
M•PACT Tub & Shower Rough-In Valves **G-93**
M•PACT Tub & Shower Trim Kits..... **G-78, G-80, G-82, G-84-88**
Parts & Accessories..... **G-91, G-156**
Roman Tub Faucets..... **G-79, G-81-82, G-85, G-87-88**
Shower Accessories..... **G-90**
Showerheads..... **G-90**
Spa Sets..... **G-85, G-87, G-89**
Stainless Steel Sinks..... **F-34**
Tub Drains..... **H-9**
Tub Spouts..... **G-91**
Water Filtration Systems..... **G-163**

Moen Stem & Cartridge Wrenches **Q-23**
Plumbest.....

Moisture Indicators Emerson..... **M-76**

Mop Basin Equipment Fiat..... **F-40**

Mop Basins
EL Mustee..... **F-39**
Fiat..... **F-40**
Florestone..... **F-40**
Zurn..... **F-39**

Mop Hangers Delta..... **G-184**

Mop Sinks EL Mustee..... **F-36**

Mortar STI Firestop..... **N-12**

Motor Blade and Wheel Pullers **Q-63**
Sensible Products.....

Motor Couplers
Armstrong..... **K-57**
Bell & Gossett..... **K-45**

Motor Kits Powers..... **G-99**

Motor Mounts
Armstrong..... **K-60**
Bell & Gossett Ring Set..... **K-47**
MA-Line Brackets..... **M-94**

Motor Starter Paks Zoeller..... **K-70**

Motors
Armstrong Pump..... **K-54**
Bell & Gossett..... **K-44**
EWC Controls Inc..... **M-49**
Hoffman Specialty..... **K-27**
Modine..... **M-20**

Product Index

Pentek Control Box.....	K-35
Source 1 Blower.....	M-93
Source 1 Condenser.....	M-92
Thrush Co Inc.....	K-82
UPG Condenser Fan.....	M-92
Mounting Blocks Bramec Furnace.....	M-63
Mounting Rods Sammy.....	Q-79-80
Mr. Steam	
Automatic Drain System.....	F-126
Steambath Controls.....	F-126
Steambath Generator.....	F-126
Mueller Industries	
EZ Connect Brass Fittings.....	A-60
Flare Fittings.....	A-61
Line Sets.....	M-72
MultiChoice Delta Rough-In Valves.....	G-36
Multimeters	
Digital.....	M-125
MA-Line.....	M-123-124
UEI.....	M-126
Munchkin Parts & Accessories.....	K-19
Municipal Pressure Pipe IPEX Blue	
Brute.....	O-7
Murdock-Super Secur	
Ground Hydrants.....	G-189
Parts.....	G-189
Post Hydrants.....	N-10
Mushroom Vent Caps Drain.....	A-219
M•PACT	
Moen Roman Tub Trim.....	G-79, G-81-82, G-85, G-87-88
Moen Tub & Shower.....	G-80-81, G-85
Moen Tub & Shower Rough-In Valves...	G-93
Moen Tub & Shower Trim Kits.....	G-78, G-80, G-82, G-84-88

N

Nails Sheet Metal.....	Q-76
National Marker	
Caution Tape.....	Q-56
Utility Underground Tape.....	O-17
Needle Valves Piercing.....	C-75
Needle-Nose Pliers Irwin.....	Q-22
Neoprene Air Tubing MA-Line.....	Q-81
Neutralization Tanks Zurn.....	E-28
Niagara Conservation	
Aerators.....	I-3
Showerheads.....	I-26
Toilets.....	F-106

Nibco

Ball Valves.....	C-21, C-29, C-33
Boiler Drain Valves.....	C-35
Bronze Angle Valves.....	N-23
Bronze Check Valves.....	C-48
Commercial/Industrial Butterfly Valves...	C-44
Copper Press Fittings.....	A-121
Dura-PEX Tube.....	A-152
Dura-PEX Valves.....	C-17
Fire Prevention Valves.....	N-23
Fire Protection Valves.....	C-52
Gate Valves.....	C-56
Globe Valves.....	C-64
Iron Check Valves.....	C-52
Iron Gate Valves.....	C-62
Iron Globe Valves.....	C-65
PRO-Stop Supply Stops.....	H-36
Stop Valves.....	C-67
Trim and Drain Valves.....	N-23
Valve Replacement Parts.....	C-78
Nicholson Files.....	Q-4

Nipple Trays

J-B Products.....	Q-38
Richard Specialty.....	Q-38

Nipples

304 Stainless Steel.....	A-208
316 Stainless Steel.....	A-209
Black Carbon Steel.....	A-34, A-37
Black Carbon Steel Std Domestic.....	N-13
Black Carbon Steel XH A53.....	A-35
Black Carbon Steel XH Sch 80 Smls.....	A-32
Black Malleable Iron.....	A-14
Chrome Plated Brass.....	A-67
Dielectric.....	J-20
Galv Steel Sets.....	A-47
PVC Sch 80.....	A-194
Red Brass.....	A-66
Shank Type King Combination.....	A-13
Stainless Steel Shank Type.....	A-13
Std Wt Galv Steel.....	A-46
T&S Brass Supply.....	G-167
Victaulic Dielectric.....	A-75

Nitrogen Regulators

MA-Line.....	P-36
--------------	-------------

Nitrogen Tanks & Refills.....

	P-31
--	-------------

Nomaco Insulation.....

	B-31
--	-------------

Nomalock Tubing Insulation.....

	B-31
--	-------------

Non-Asbestos Ring Gaskets.....

	D-10
--	-------------

Norlab Tracing Dyes.....

	P-27
--	-------------

Notchers Lenox Tools.....

	Q-61
--	-------------

Nozzles T&S Brass Faucet.....

	G-166
--	--------------

Nu-Calgon

Coil Cleaners.....	P-7-8
--------------------	--------------

Heat Pastes.....	P-32
------------------	-------------

Refrigeration Flush Solvents.....	P-22
-----------------------------------	-------------

Scale Removal Products..... **P-11**

Nut Drivers

Malco..... **Q-7**

Sammy Steel..... **Q-80**

Xcelite..... **Q-8**

Nutone Bath Fans..... **M-129**

Nuts

Ballcock..... **I-34**

Dearborn Brass Slip..... **H-51**

Dearborn Brass Slip-Joint..... **H-51**

Electrical Wire..... **M-68**

Hex..... **Q-78**

J-B Products Basin..... **H-52**

Plumbest..... **H-52**

Plumbest Ballcock Coupling..... **H-52**

Plumbest Basin..... **H-52**

Plumbest Lavatory..... **H-51**

Plumbest Slip-Joint..... **H-51**

Strut..... **B-9**

Nylon Barbed Fittings DiversiTech..... **A-150**

Nylon Clamps Wire/Cable..... **M-69**

Nylon Fittings American Granby Insert.... **A-149**

Nylon Ties

HD Wire & Cable..... **M-69**

Wire & Cable..... **M-69**

O

O-Rings

Canplas..... **C-16**

Plumbest..... **I-28**

Oakum Plumbest..... **A-97**

Oasis

Bubbler Valves..... **L-23**

Wall Mounted Water Coolers..... **L-20**

Water Cooler Parts..... **L-22**

Water Coolers..... **L-21**

Oatey

Air Valves..... **I-54**

Bathtub Protectors..... **H-42**

Caulk Sealants..... **P-4**

Cement Carrier..... **P-20**

Closet Flanges..... **H-59**

Commercial Drains..... **E-18**

Daubers..... **P-21**

Flux..... **P-34**

Hand Cleaners..... **Q-66**

Ice Maker Outlet Boxes..... **H-40**

Leak Detector Chemicals..... **P-13**

LiquiLock Gel..... **P-27**

Pipe Joint Compound..... **P-26**

Plumber's Putty..... **P-12**

Primers/Cleaners..... **P-19**

PVC Cement..... **P-17, P-19**

Residential Drains..... **E-18**

Roof Flashing..... **B-27**

Shower Drains..... **H-16**

Shower Pan Liners..... **H-42**

Solder & Lead..... **P-34**

Stud Guards..... **B-17**

Test Caps..... **E-18**

Tub Boxes..... **H-42**

Washing Machine Outlet Boxes..... **H-40**

Water Heater Pans..... **J-19**

Water Heater Stands..... **J-19**

OEM Tank Bushings..... **A-219**

Oil

Armstrong..... **K-59**

Bramac Lubricating..... **P-14**

Hercules Lubricating..... **P-13**

Liquid Wrench Penetrating..... **P-13**

Ridgid Cutting..... **P-10**

Thread Cutting..... **P-9**

Yellow Jacket Vacuum Pump..... **M-78**

Oil Absorbants Oil-Dri@..... **P-14**

Oil Boilers Weil-McLain..... **K-16**

Oil Pumps & Injectors Yellow Jacket..... **M-78**

Oil-Dri@ Premium Absorbants..... **P-14**

Oilers Ridgid Threading Machine..... **Q-20**

OmegaFlex

AutoFlare Fittings..... **A-146**

CounterStrike Tubing..... **A-146**

Gas Outlet Boxes..... **A-147**

TracPipe Pressure Regulators..... **A-147**

TracPipe Protection Devices..... **A-147**

TracPipe Underground Gas Pipe & Fittings..... **A-146**

Orifices UPG Refrigerant..... **M-30**

Orion

Acid Waste MJ Fittings..... **A-5**

Acid Waste Pipe..... **A-5**

Outdoor Sensors EWC Controls Inc..... **M-49**

Outlet Boxes

DiversiTech..... **M-65**

Gastite Gas..... **A-145**

Guy Gray Ice Maker..... **H-39**

Guy Gray Washing Machine..... **H-38**

Oatey Ice Maker..... **H-40**

Oatey Washing Machine..... **H-40**

OmegaFlex..... **A-147**

Sioux Chief Ox Box..... **H-40**

Steel..... **M-65**

Water-Tite Faceplate..... **H-41**

Water-Tite Ice Maker..... **H-41**

Water-Tite Washing Machine..... **H-41**

Outlet Covers Electrical..... **M-65**

Outlet Wastes

Dearborn Brass..... **H-45**

Product Index

Dearborn Brass Plastic.....	H-49
J-B Products.....	H-49
Overflow Faceplates J-B Products.....	H-7
Overflow Switches Condensate.....	M-61
Owens Corning	
Duct Liner Board.....	M-7
Fiberglas® Duct Wraps.....	M-7
QuietR Acoustic Duct Liner.....	M-7
Oxygen Tanks & Refills	P-31

P

P-Traps

Cast Copper DWV.....	A-103
Dearborn Brass.....	H-44
Dearborn Brass Plastic.....	H-48
Dearborn Tubular Commercial.....	H-47
Double-Hub Cast Iron Soil.....	A-97
J-B Products Plastic.....	H-48
Kohler.....	H-44
McGuire Products.....	H-47
PVC DWV.....	A-179
Wrot Copper Pressure.....	A-112, A-119
Zurn.....	H-44, H-47
Zurn Polypropylene.....	A-8

Pack Joint Fittings Legend Valve.....

	O-15
--	------

Packaged Heating and Cooling York....

	M-41, M-43-48
--	---------------

Packaged Terminal Air Conditioners

Amana.....	M-14
------------	------

Packing

JB-Products Graphite.....	K-12
JB-Products Teflon.....	K-12
Mayco Industries.....	B-28

Packing Hooks Flowserve.....

	Q-25
--	------

Paint Aerosol.....

	Q-56
--	------

Paint Brushes Linzer Products.....

	Q-3
--	-----

Pan Liners Oatey Shower.....

	H-42
--	------

Panasonic Ventilating Bath Fans.....

	M-130
--	-------

Panels Access.....

	H-3
--	-----

Panning

Sheet Metal.....	M-115
ThermO-Pan.....	M-8

Pans

DiversiTech Drain.....	M-62
Oatey Water Heater.....	J-19
Water-Tite Washing Machine.....	H-42
Water-Tite Water Heater.....	J-19

Panther American Pipe Hangers.....

	B-16
--	------

Pantry/Bar Faucets Moen Commercial....

	G-162
--	-------

Paramount Installation Frames.....

	M-84
--	------



Parker Hannifin

Air Hose.....	A-9
Industrial Hose.....	A-9

Parts Garvin.....

	H-18
--	------

Patching Fernco.....

	D-5
--	-----

Pedal Valves

Kohler.....	G-115
T&S Brass Pedal.....	G-115
Zurn.....	G-115

Pedestal Lavatories

Kohler.....	F-49-50
Mansfield.....	F-61

Penetrating Oil Liquid Wrench.....

	P-13
--	------

Pentagon Head Key Jumbo Mfg.....

	O-10
--	------

Peterson Flushers Richard Specialty.....

	Q-41
--	------

PEX

Uponor Installation.....	A-159, K-85
Uponor ProPEX EP Fittings.....	A-156
Uponor Tubing.....	A-156, K-83

PEX Brackets Holdrite.....

	B-15
--	------

PEX Fittings

Poly Alloy QuickSert CR Fittings.....	A-168
Sioux Chief.....	H-54-55
Stub-Outs Kits.....	H-55
Uponor ProPEX Fittings.....	A-157-158, K-83-84
Viega PureFlow.....	A-153
Watts Brass.....	A-161
Watts Poly Alloy.....	A-162
Zurn PEX.....	A-165, A-168

PEX Installation HoldRite.....

	B-15
--	------

PEX Tools

Uponor Installation Tools.....	A-164
Viega.....	A-155
Watts.....	A-164
Zurn.....	A-166, A-170
Zurn Installation Tools.....	A-166, A-169

PEX Tubing

Nibco Dura-PEX.....	A-152
PureFlow Viega.....	A-152
Watts WaterPEX Non-Barrier.....	A-160
Zurn PEX.....	A-165, A-168

PEX Valves Matco-Norca Stop.....

	H-31
--	------

PHD Manufacturing

Band Hangers.....	B-6
Beam Clamps.....	B-7
Ceiling Plate.....	B-8
Channel Fittings.....	B-9
Clevis Hangers.....	B-6
Cushion Clamps.....	B-5
Locknuts.....	B-9
Pipe Clamps.....	B-7
Post Bases.....	B-9
Purlin Clamps.....	B-8

Retaining Strap.....	B-8
Riser Clamps.....	B-5
Split Ring Hangers.....	B-6
Swivel Ring Hangers.....	B-5
Washers.....	B-9
Phoenix Forge	
Tank Flanges.....	A-57
Thread-O-Lets.....	A-57
Weld-O-Lets.....	A-57
Piercing Valves	
DiversiTech.....	C-75
Needle.....	C-75
Pigtail Syphons J-B Products.....	K-12
Pillow Block Pipe Stands Miro Industries.....	B-25
Pillows Kohler Whirlpool Bath.....	F-113
Pilot Assemblies Lochinvar.....	J-10
Pilot Burners	
Honeywell.....	M-96
Lochinvar.....	J-10
Pilot Gas Valves Honeywell.....	M-95
Pilot Modules ICM.....	M-102
Pilots Watson McDaniel.....	C-69
Pioneer Industries	
Kitchen Faucets.....	G-163
Lavatory Faucets.....	G-95-96
Roman Tub Faucets.....	G-95
Roman Tub Trim.....	G-95
Rough-In Valves.....	G-97
Tub & Shower Trim.....	G-96
Pipe	
304 Stainless Steel.....	A-211
316 Stainless Steel.....	A-211
Acid Waste.....	A-5
ADS Drainage.....	A-134
Black ERW.....	A-38
Black Steel PE XH A-53.....	A-38
Black Steel Seamless.....	A-38
Clow Valve Ductile Iron Water Main.....	O-7
CPVC/CTS Sch 80.....	A-126
Deflect-O Aluminum Duct.....	M-6
Double-Hub Cast Iron Soil.....	A-95
Ductile Iron.....	O-7
ERW Galvanized.....	A-38
FlowGuard Gold CPVC/CTS.....	A-126
IPEX Blue Brute.....	O-7
IPEX PVC SDR35 Perforated Sewer.....	A-202
OmegaFlex TracPipe Gas Flex.....	A-146
Oval Galv Sheet Metal.....	M-119
Polyethylene.....	A-171
Polyethylene Gas.....	A-171
Polyethylene Medium Density.....	A-171
PVC.....	A-184
PVC Drain Waste & Vent.....	A-184
PVC Sewer & Drain.....	A-184
PVC Type 1120 Pressure.....	A-183

Red Brass.....	A-67
Southwark Galv Sheet Metal.....	M-108
Spears FlameGuard CPVC/CTS.....	A-138
Tyler CI Soil Pipe & Fittings.....	A-91, A-95
Wheatland Steel.....	A-38-40
Zurn Polypropylene Acid Waste.....	A-6
Pipe Brackets	
HoldRite.....	B-14-15
Sioux Chief.....	B-19-20
Pipe Clamp Adapters UEI.....	M-128
Pipe Clamps	
PHD Manufacturing.....	B-7
Riser.....	B-5, B-10
Sioux Chief.....	B-19
Skinner Co.....	D-19
Strut.....	B-5, B-10
Tolco.....	B-5
Touchdown II Large Universal.....	B-20
Water-Tite.....	B-21
Pipe Connectors	
EBAA.....	O-7
Fernco Tubular.....	D-5
Pipe Couplings	
Anaco No-Hub.....	D-3
Clamp-All No-Hub.....	A-98
Dresser.....	D-17
Fernco.....	D-3-4
Mission Rubber Band-Seal.....	D-7
ProFlex™ Shielded Specialty.....	D-4
Spears PVC.....	A-182
Pipe Covers Truebro.....	H-43
Pipe Cutter Parts Ridgid.....	Q-16
Pipe Cutters	Q-9
Pipe Cutters	
Big Helper PVC.....	Q-11
Hinged.....	Q-10
JC Whitlam.....	Q-11
Malco Ratchet Action.....	Q-11
PlumBest.....	Q-73
Ratchet.....	Q-11
Ridgid.....	Q-13
Ridgid Power.....	Q-51
Scissor Action.....	Q-10
Wheeler Rex.....	Q-11
Pipe Diameter Tape Victaulic.....	N-35
Pipe Dies Ridgid.....	Q-20
Pipe Extractors Ridgid.....	Q-18
Pipe Fittings	
304 Stainless Steel 150#.....	A-204
304 Stainless Steel Weld.....	A-213
316 Stainless Steel 150#.....	A-207
316 Stainless Steel Weld.....	A-215
ADS Drainage.....	A-134
AY McDonald Water Service Couplings.....	O-13
Black Cast Iron 125# Flanged.....	A-83

Product Index



INDEX

Black Cast Iron 125# Threaded.....	A-86, A-89
Black Malleable Iron 150#.....	A-14-15, A-21
Black MI 300#.....	A-25
Black Steel.....	A-33
Black Steel Couplings.....	A-33
Brass Threaded.....	A-68
Carbon Steel Weld.....	A-49
Cast Copper DWV.....	A-102
Class 3000 Forged Steel.....	A-42
Copper Cast Pressure.....	A-99
Copper Flare.....	A-61
Copper Press.....	A-121
Copper Wrot.....	A-113
Copper Wrot Pressure.....	A-109
CPVC/CTS.....	A-127
CPVC/CTS FlameGuard.....	A-138
CPVC/CTS Sch 80.....	A-131
Dresser Couplings.....	D-17
Dresser Service.....	D-18
Ductile Iron Threaded.....	A-136
Fernco Qwik.....	D-5
FlameGuard Fire Sprinkler.....	A-141
Flo Control PVC Compression.....	A-172
Galv Cast Iron 125# Threaded.....	A-90
Galv Steel.....	A-45
Galvanized Malleable Iron 150#.....	A-28
Malleable Iron 150# Galv Threaded.....	A-19
Plastic Trends PVC Gasketed SDR 35... A-197-198	
Plumbest Brass Compression.....	A-58
Plumbest Brass Flare.....	A-62
Plumbest Chrome Plated.....	A-70
PVC DWV.....	A-173
PVC Gasketed Sewer.....	A-195
PVC Insert for Polyethylene.....	A-182
PVC Sch 40.....	A-185
PVC Sch 80.....	A-189
PVC Sewer & Drain.....	A-202
PVC Solvent Weld DWV.....	A-180
PVC Solvent Weld Sewer.....	A-199, A-201
SharkBite Push-Fit.....	D-14
Steel Weld.....	A-52-53
Tyler CI Soil Pipe & Fittings.....	A-91, A-95
Tyler Pipe Mechanical Joint.....	O-3
Tylok.....	A-203
Vic-Press Press.....	A-212
Victaulic FireLock.....	N-17
Victaulic Grooved End.....	A-76
Watts Brass PEX.....	A-161
Wrot Copper DWV.....	A-103
Z-Flex Special Gas Vent.....	J-23
Pipe Flashing	
Bramec Dektite.....	B-28
Oatey No-Calk.....	B-27
Pipe Freeze Protection Raychem	
Heating Cable.....	B-29
Pipe Freezing	
General Wire Spring Co Cold Shot Pipe Freeze.....	Q-55

Ridgid.....	Q-55	
Pipe Hangers		
Adjustable Swivel Ring.....	B-5, B-10	
Band.....	B-6, B-23	
Clamps.....	B-18	
Clevis.....	B-6, B-11	
CPVC.....	B-23	
Panther American.....	B-16	
Sioux Chief.....	B-19	
Sioux Chief DWV.....	B-20	
Split Ring.....	B-6, B-11	
Water-Tite.....	B-21	
Pipe Hooks		
Copper Plated.....	B-16	
Sioux Chief DWV.....	B-18	
Pipe Inserts HoldRite.....		B-15
Pipe Inspecting Ridgid.....		Q-49
Pipe Insulation		
Armacell.....	B-31	
Fiberglass.....	B-30	
Nomaco.....	B-31	
Pipe Joint Compounds		
Hercules.....	P-26	
Loctite.....	P-25	
Oatey.....	P-26	
X-Pando.....	P-26	
Pipe Joint Lubricants Plumbest.....		P-26
Pipe Nipples		
316 Stainless Steel.....	A-208-209	
Black Malleable Iron.....	A-14	
Black Steel.....	A-34, A-37	
Black Steel Std Domestic.....	N-13	
Black Steel XH A53.....	A-35	
Black Steel XH Sch 80 Smls.....	A-32	
Brass.....	A-66-67	
Galv Steel.....	A-46-47	
PVC Sch 80.....	A-194	
Shank Type King Combination.....	A-13	
Stainless Steel Shank Type.....	A-13	
Victaulic Dielectric.....	A-75	
Pipe Outlet Fittings		
Grov-O-Lets.....	A-48	
Phoenix Forge.....	A-57	
Soc-O-Lets.....	A-57	
Thread-O-Lets.....	A-48, A-57	
Pipe Patching Fernco.....		D-5
Pipe Plugs		
Cherne Clean Seal.....	I-44	
Cherne Mechanical.....	I-44	
Cherne Pneumatic.....	I-44	
Jumbo Mfg.....	I-45	
Richard Specialty.....	I-45	
Sioux Chief.....	I-45	
Sure-Sweat Dissolvable.....	P-32	
Test-Tite.....	I-46	

Pipe Shredders Rectorseal..... **Q-73**

Pipe Sleeves
Plumbest..... **B-17**
Water-Tite..... **B-21**

Pipe Stands
Miro Industries..... **B-25**
Ridgid..... **Q-19**

Pipe Strap
1-Hole..... **B-16**
2-Hole..... **B-16**
Erico..... **B-22**
Plumbest Perforated..... **B-16**

Pipe Tape
Agri Drain..... **P-29**
Polyken..... **B-32**
Protecto-Wrap..... **B-32**

Pipe Taps Champion Cutting Tool Corp..... **Q-72**

Pipe Thawing General Wire Spring Co Hot Shot..... **Q-55**

Pipe Thread Sealants
Argco..... **P-23**
DiversiTech..... **P-25**
Hercules..... **P-24**
Loctite..... **P-25**
Rectorseal..... **P-25**

Pipe Vises Ridgid..... **Q-19**

Pipe Wraparounds RE Lee..... **B-33**

Pitless Adapters
Merrill..... **K-97**
Wells Inc..... **K-99**

Plaster Frames Sheet Metal..... **M-118**

Plastic Pipe Cement
Black Swan..... **P-20**
Hercules..... **P-16**
Oatey..... **P-17**
Oatey United Elchem..... **P-19**
Weld-On..... **P-20**

Plastic Pipe Cutters
Big Helper..... **Q-11**
Lenox..... **Q-10**
Plumbest..... **Q-11**
Ratchet..... **Q-11**
Scissor..... **Q-10**
SuperSlice..... **Q-12**
Sure Grip..... **Q-10**

Plastic Pipe Primers/Cleaners
Black Swan..... **P-20**
Hercules..... **P-16**
Oatey..... **P-19**
Weld-On..... **P-21**

Plastic Protectors Continental Industries. **A-142**

Plastic Trends Inc
PVC Gasketed SDR 35 Fittings..... **A-197-198**

PVC Solvent Weld DWV Fittings..... **A-180**

Plastic Tubular
AB&A..... **H-4**
Dearborn Brass..... **H-48-50**
J-B Products..... **H-48-49**
Keeney Mfg Co..... **H-7-8**
Plumbest..... **H-8**
Sioux Chief..... **H-49**

Plates
Electrical Outlet Covers..... **M-65**
FHA..... **B-17**
Floor & Ceiling..... **H-53**
Plumbest FHA..... **B-17**
Plumbest Floor & Ceiling..... **H-53**

PlatinumXCELL KBI CPVC Fittings..... **A-128**

Plenums Southwark Sheet Metal..... **M-110**

Pliers
Channellock..... **Q-21**
Irwin Vise-Grip..... **Q-22**

Plug Valves
AY McDonald Corporation..... **O-12**
Homestead Valves..... **C-66**

Plug Wrenches Plumbest..... **Q-23**

Plugs
Basin & Bath Stoppers..... **H-11**
Black Cast Iron..... **A-89**
Black Steel..... **A-33**
Cherne Mechanical Pipe..... **I-44**
Cherne Pneumatic Pipe..... **I-44**
Clean Seal..... **I-44**
Closet Flange Test..... **I-46**
Forged Steel..... **A-43**
Galv Cast Iron..... **A-90**
Galv Steel..... **A-45**
Jumbo Pipe..... **I-45**
Kwik'N Sure Mechanical Pipe..... **I-44**
Plumbest Cleanout..... **E-15**
Richard Specialty Pipe..... **I-45**
Sioux Chief Pipe..... **I-45**
Sure-Grip Mechanical Pipe..... **I-44**
Sure-Sweat Dissolvable..... **P-32**
Watts Regulator Test..... **I-46**

Plumb
Engineer's Hammers..... **Q-25**
Hammers..... **Q-25**

Plumb Bobs Richard Specialty..... **Q-23**

Plumb-Tite United Elchem PVC Cement... **P-19**

Plumber's Grease Hercules..... **P-13**

Plumbers Caddy Kissler..... **Q-38**

Plumbers Supply Tape Measure..... **Q-7**

Plumbest
Access Panels..... **H-3**
Accessories..... **H-58**
Aerators..... **I-3**

Product Index



- Air Gaps..... **H-22**
- Aluminum Ducting..... **M-6**
- Backwater Devices..... **C-16**
- Backwater Valves..... **C-16**
- Basin Faucets..... **G-147**
- Bath Drain Trim Kits..... **H-8**
- Bath Drains..... **H-8**
- Bolts..... **Q-78**
- Brass Hose Barbs..... **A-65**
- Buckets..... **Q-38**
- Caulk Gun..... **Q-4**
- Cleanout Plugs..... **E-15**
- Cleanouts..... **E-14**
- Closet Bolts..... **I-32-33**
- Closet Flange Supports..... **H-58**
- Closet Flanges..... **H-58**
- Closet Screws..... **I-33**
- Closet Spuds..... **I-33**
- Commercial Drains..... **E-14**
- Decorative Strainers..... **H-15**
- Dishwasher Drain Connectors..... **H-24**
- Drain Strainers..... **E-16**
- Dust Masks..... **Q-59**
- Element Wrenches..... **Q-24**
- Faucet Grease..... **P-14**
- FHA Plates..... **B-17**
- Fitting Brushes..... **Q-3**
- Flappers..... **I-32**
- Flex Connectors..... **H-27**
- Floor & Ceiling Plates..... **H-53**
- Flush Valves..... **I-32**
- Gas Log Lighters..... **C-77**
- General Purpose Drains..... **E-15**
- Handi-Plugs..... **E-17**
- Hose Fittings..... **A-63**
- Lavatory Drains..... **H-12**
- Lavatory Legs..... **I-28**
- MAPP & Propane..... **P-31**
- Nuts and Washers..... **H-52**
- O-Rings..... **I-28**
- Oakum..... **A-97**
- Pipe Lubricant..... **P-26**
- Pipe Strap..... **B-16**
- Plumbest Lavatory & Sink Hangers..... **I-28**
- Plumbing Specialty Tools..... **Q-23**
- Plungers..... **Q-24**
- Power Bits..... **Q-73**
- Roof Cement..... **P-6**
- Roof Drains..... **E-16**
- Saddle Tee Kits..... **E-16**
- Screws..... **Q-77**
- Service Sink Trap Standards..... **F-63**
- Shower Rod..... **I-25**
- Shower Stall Drains..... **H-14**
- Shower/Floor Drains..... **H-14**
- Showerarms..... **I-24**
- Showerheads..... **I-24**
- Snap-In Drains..... **E-16**
- Solder Supplies..... **P-42**

- Stop Valves..... **H-31**
- Strap..... **Q-31**
- Stud Guards..... **B-17**
- Test Caps..... **E-17**
- Test Equipment..... **I-47**
- Toilet Seats..... **F-65**
- Trip Levers..... **I-32**
- Tub Spouts..... **I-24**
- Urinal Flanges..... **H-62**
- Urinal Spuds..... **I-33**
- Vent Caps..... **A-219**
- Washing Machine Hose..... **H-29**
- Water Heater Stands..... **J-20**
- Water Meters..... **O-9**

Plungers

- Lavelle Korky..... **Q-24**
- Plumbest Toilet..... **Q-24**

Pneumatic Pipe Plugs

- Cherne..... **I-44**
- Test-Tite..... **I-46**

PO Plug Wrenches J-B Products..... **Q-23**

PO Plugs Zurn..... **H-14**

Pocket Thermometers

- DiversiTech..... **M-123**
- MA-Line..... **M-123**

Point-of-Use Water Heaters

- Stiebel-Eltron..... **J-18**

Poly Tubing Clear..... **A-150**

Polyethylene Fittings PVC Insert..... **A-182**

Polyethylene Pipe

- Gas..... **A-171**
- NSF Listed..... **A-171**

Polyethylene Tubing American Granby... **A-150**

Polyken Corrosion Control Tape..... **B-32**

Polyken Tape Duct..... **P-28**

Polypropylene Pipe & Fittings Zurn..... **A-6**

Polyseamseal

- All Purpose Caulks..... **P-5**
- Caulk..... **P-4**

Pond Filters Water Filtration..... **L-11**

Pop-Up Assemblies

- Central Brass..... **H-12**
- Dearborn Brass..... **H-12**
- Delta..... **I-9**
- Eastman..... **H-12**
- Kohler..... **H-12-13**

PopTop

- Erie Actuators..... **K-87**
- Erie Zone Valve Sets..... **K-87**

Post Bases

- B-Line..... **B-9**
- PHD Manufacturing..... **B-9**

Post Hydrants Murdock-Super Secur..... **N-10**

Potter Electrical Signal Co
 Fire Alarm Systems..... **N-8**
 Switches..... **N-8**
 Valves..... **N-22**

Potter Roemer
 Fire Department Accessories..... **N-3**
 Fire Department Connections..... **N-15**
 Fire Hose Accessories..... **N-3**
 Fire Protection Valves..... **N-24**
 Hose Rack Assemblies..... **N-3**
 Hydrant Caps & Chains..... **N-16**
 Plugs with Chain..... **N-16**
 Wrenches..... **N-35**

Power Bits
 Irwin..... **Q-73**
 Plumbest Bits..... **Q-73**

Power Cords Prime Wire and Cable..... **Q-65**

Power Pipe Cutters Ridgid..... **Q-51**

Power Threaders Ridgid..... **Q-51**

Power-Deuce Brushing Tool..... **Q-4**

Powers
 Bath Valves..... **G-98**
 Faucet Parts..... **G-99**
 Motor Kits..... **G-99**
 Pressure Balancing Valves..... **G-98**
 Shower Valves..... **G-98**
 Temperature Controllers..... **G-98**
 Thermostatic Tempering Valves..... **G-98**

Powers Fasteners
 Anchor Tools..... **Q-75**
 Mechanical Anchors..... **Q-75**

Pre-rinse Faucets T&S Brass..... **G-164**

Precision Plumbing
 Distribution Units..... **H-56**
 Primer Valves..... **H-56**
 Trap Primers..... **H-56**
 Water Hammer Arrestors..... **H-57**

Preformed Copper Sioux Chief..... **H-54-55**

Press Fittings
 Nibco..... **A-121**
 Vic-Press Stainless Steel..... **A-212**
 Viega ProPress..... **A-124**

Press Tools Ridgid..... **Q-53**

Pressing Rings
 Ridgid..... **Q-53**
 Viega PureFlow..... **A-153**

Pressure Balancing Valves Powers..... **G-98**

Pressure Boosters Zoeller..... **K-68**

Pressure Clamps IPRO..... **M-123**

Pressure Controls
 Honeywell Pressuretrol..... **K-22**
 ICM..... **M-103**
 Johnson Controls..... **M-73**

Pressure Fittings
 Copper Cast..... **A-99**
 Copper Wrot..... **A-109**

Pressure Gauge Accessories Terice... **I-53**

Pressure Gauges
 Air and Water..... **I-47**
 American Granby..... **K-96**
 Coilhose Pneumatics..... **A-13**
 Plumbest..... **I-47**
 Terice..... **I-51-52**
 WIKA..... **I-46**

Pressure Pipe Type 1120 PVC..... **A-183**

Pressure Reducing Valves
 Armstrong..... **K-59**
 Bell & Gossett..... **K-42**
 Watts Regulator..... **C-72**

Pressure Regulator Accessories **C-69**
 Maxitrol.....

Pressure Regulators
 Cash Acme Water Pressure..... **C-68**
 Gastite Titeflex OARA..... **A-145**
 Maxitrol..... **C-68**
 OmegaFlex TracPipe..... **A-147**
 Watts Regulator Boiler Feed..... **C-72**
 Watts Regulator Water..... **C-70**

Pressure Relief Valves
 AFG Mfg Inspectors Test..... **N-25**
 AGF Manufacturing..... **N-25**
 Apollo..... **C-39**
 Cash Acme..... **C-38**
 Kunkle..... **C-39, C-42**
 Watts Regulator..... **C-36-37**

Pressure Switches
 Lochinvar..... **J-11**
 Square D..... **K-35**
 Square D Water..... **K-35**
 SUPCO..... **M-99**
 York UPG..... **M-99**

Pressure Tanks
 Amtrol..... **K-92**
 FE Myers Pro-Source..... **K-93**
 Watts Regulator..... **K-92**

Pressure Tester Refco Gas..... **M-77**

Pressure Valves
 Ames Company..... **C-15**
 Watts Regulator..... **C-6**
 Zurn Wilkins..... **C-13**
 ZurnPEX..... **A-166**

Pressuretrol Honeywell Controllers..... **K-22**

Prest-O-Lite
 Accessories..... **P-37**
 Air-Acetylene Outfits..... **P-36**
 Friction Lighters..... **P-37**
 Sabre "V" Series..... **P-36**

Product Index



Torch Handles & Tips..... **P-36**

Prier

Freezeless Wall Hydrants..... **G-190**

Urinal Flush Valves..... **G-116**

Prime Wire and Cable

Extension Cords..... **Q-65**

Power Cords..... **Q-65**

Work Lights..... **Q-65**

Primer Valves Precision Plumbing..... **H-56**

Primers

Polyken Liquid Adhesive..... **B-32**

Protecto-Wrap..... **B-32**

Primers/Cleaners

Black Swan Plastic Pipe..... **P-20**

Hercules..... **P-16**

Oatey..... **P-19**

Weld-On PVC/CPVC/ABS..... **P-21**

Pro Drainer..... **K-61**

Pro-Source Pressure Tanks FE Myers.. **K-93**

Probing Rod..... **Q-23**

ProFlex™ Shielded Specialty Couplings... **D-4**

Propane Gas Disposable Tank..... **P-31**

Propane Torch IPRO..... **P-38**

ProPEX

EP Fittings..... **A-156**

Fittings..... **A-157-158,**
K-83-84

Uponor Rings..... **A-159**

ProPress

Ridgid Pressing Rings..... **Q-53**

ViEGA Fittings..... **A-124**

Propylene Glycol Superior Oil Co..... **P-3**

Protecto-Wrap

Pipe Tape..... **B-32**

Primers..... **B-32**

Protectoseal Protecto-Wrap..... **B-32**

Psychrometers UEI..... **M-127**

PTAC Units Amana..... **M-14**

Pump Alarms Zoeller..... **K-67, K-72**

Pump Back-Ups

Blue Angel..... **K-80**

Zoeller..... **K-67**

Pump Cable Submersible..... **K-13**

Pump Discharge Kits American Granby.. **K-96**

Pump Lifting Cables Zoeller..... **K-73**

Pump Parts

Deming..... **K-82**

Zoeller..... **K-74**

Pump Seals Armstrong..... **K-57**

Pump Stands

Amtrol..... **K-92**

Zoeller..... **K-74**

Pump Valves Zoeller Unichecks..... **K-71-72**

Pumps

Armstrong Circulator..... **K-51-53**

Bell & Gossett Circulator..... **K-37-38**

Blue Angel Sewage..... **K-79**

Blue Angel Sump..... **K-79**

Blue Angel Utility..... **K-80**

Burks Pumps..... **K-81**

Cherne Air..... **I-45**

DiversiTech Condensate..... **M-60**

EBARA Pro Drainer..... **K-61**

Eliminator® Effluent/Sewage Ejector
Pumps..... **K-77**

FE Myers Centrifugal Self Priming..... **K-79**

FE Myers S Series..... **K-78**

Hoffman Specialty Condensate..... **K-27**

Jet..... **K-78**

Laing Pumps Circulating..... **K-48**

Liberty Condensate..... **K-75**

Liberty Drain..... **K-76**

Liberty Ejector..... **K-75**

Liberty Pumps Transfer..... **K-76**

Liberty Sewage..... **K-75**

Liberty Sump..... **K-76**

Liberty Utility..... **K-76**

Little Giant Check Valves..... **M-61**

Little Giant Condensate..... **M-59-60**

Little Giant Dual Purpose..... **K-77**

Little Giant Utility..... **K-77**

Little Giant Utility Transfer..... **K-77**

Little Giant Water Wizard Sump..... **K-77**

Lochinvar Potable Water..... **J-9**

Merrill Mfg Pitless Connectors..... **K-97**

Saniflo Grey Water..... **F-107**

SFA Saniflo Grinder..... **F-107**

Submersible Well..... **K-78**

The Rustler..... **K-78**

Wilo Circulating..... **K-50**

Wilo Circulator..... **K-49**

Zoeller..... **K-61-65,**
K-67-68, K-73

Zoeller Hi-Temp..... **K-63**

Zoeller Sewage Package Systems..... **K-69**

Zoeller Sewage Package Systems Parts **K-69**

Punches

Malco..... **Q-60**

Malco Snap Lock for Gutters..... **Q-60**

PureFlow

ViEGA PEX Crimp Fittings..... **A-153**

ViEGA PEX Tubing..... **A-152**

ViEGA Valves..... **A-155**

Purgers American Air Eliminators..... **K-12**

Purlin Clamps

Erico Caddy..... **B-12**

PHD..... **B-8**

Push-Fit Fittings SharkBite®..... **D-14**

Putty

Hercules..... **P-12**
 Oatey Plumber's..... **P-12**
 SOS Products..... **P-12**

PVC Braided Hose MA-Line..... **H-29**

PVC Butterfly Valves Matco-Norca..... **C-45**

PVC Cement

Black Swan..... **P-20**
 Black Swan Plastic Pipe..... **P-20**
 Gisco Corp..... **B-30**
 Hercules..... **P-16**
 Oatey..... **P-17**
 Oatey United Elchem..... **P-19**
 Weld-On..... **P-20**

PVC Diverter Valves ADS..... **A-135**

PVC Fittings

Dearborn Brass Plumbing..... **H-50**
 DWV..... **A-173**
 Flo Control Compression..... **A-172**
 Flo Control Flo-Lock Compression..... **A-172**
 Insert..... **A-182**
 Plastic Trends Solvent Weld DWV..... **A-180**
 PVC Gasketed SDR 35 Sewer..... **A-195, A-197-198**
 Sch 40..... **A-185**
 Sch 80..... **A-189**
 Sch 80 Nipples..... **A-194**
 Sewer & Drain..... **A-202**
 Solvent Weld Sewer..... **A-199, A-201**
 Traps..... **H-48**

PVC Pipe

Drain Waste & Vent..... **A-184**
 Sewer & Drain..... **A-184**
 Type 1120 Pressure..... **A-183**

PVC Pipe Cutters

Big Helper..... **Q-11**
 Lenox..... **Q-10**
 Plumbest..... **Q-11**
 Ratchet..... **Q-11**
 Scissor..... **Q-10**
 SuperSlice..... **Q-12**
 Sure Grip..... **Q-10**

PVC Pipe Repair Couplings Flo Control **A-172**

PVC Primers/Cleaners

Black Swan Plastic Pipe..... **P-20**
 Hercules..... **P-16**
 Oatey..... **P-19**
 Weld-On..... **P-21**

PVC Restraints EBAA Iron..... **D-8**

Pyramid 50 Caddy Equipment Support..... **B-13**

Q

Qick/Sert I Hot & Cold Water Fittings..... **A-165, A-168**
QickClamps Zurn PEX..... **A-169**
Qicktite Zurn PEX Stop Valves..... **H-33**
QickZone Manifold Assembly Kits..... **A-165**
Quadro Washing Machine Outlet Boxes.... **H-40**
Quick Connects Delta Handshower..... **I-14**
Quick Couplers Yellow Jacket..... **M-75**
QuickVic Couplings Victaulic..... **A-74**
QuietR Acoustic Duct Liner Owens Corning..... **M-7**
Quietside
 Control Wires..... **M-64**
 Ductless Mini-Split..... **M-22-23**
 Line Sets..... **M-64**
 Mini-Split Systems..... **M-21**
Quik Trak Joist Trak..... **K-84**
Quikrete
 Blacktop Patch..... **M-149**
 Concrete Cement Mix..... **M-149**
 Sand/Topping Mix..... **M-149**
 Water-Stop Cements..... **M-149**
Qwik Caps Fernco..... **D-5**
Qwik Fittings Fernco..... **D-5**
Qwik Jon Sewage Removal System..... **F-107, K-66**
Qwik Tools Mainstream Engineering..... **P-22**

R

Rack-Strap Van Tie-Down Systems..... **Q-57**
Radiant Heating Zurn PEX..... **A-165**
Radiator Handles JB Products..... **K-12**
Radiator Specialty
 Faucet Stems..... **I-27**
 Toilet Repair Parts..... **I-40**
Radiator Steam Valves Watts Regulator. **C-38**
Radiator Steam Vent Hoffman Specialty.. **K-25**
Radiator Valves Honeywell Thermostatic.. **K-10**
Radiator Wrenches J-B Products..... **Q-24**
Radon Mitigation Fans Fantech..... **M-131**
Rags Anchor Brand..... **Q-66**
Rain Caps Galv Sheet Metal..... **M-119**
Rain Suits West Chester..... **Q-59**

Product Index



Rain-R-Shine Oatey Cement..... **P-18**

Ram Bit Cutters Plumbest Socket Savers..... **Q-73**

Ratchet Wrenches Malco..... **Q-34**

Raychem

- Heating Cable..... **B-29**
- WinterGard Components..... **B-29**

RE Lee Pipe Wraparounds..... **B-33**

Reamers

- Malco..... **Q-11**
- Ridgid..... **Q-17**

Receptacle Covers Steel..... **M-65**

Receptacles DiversiTech..... **M-65**

Reciprocating Saw Blades Lenox..... **Q-67**

Rectorseal

- Acid Neutralizers..... **P-3**
- Air Admittance Valves..... **I-54**
- Backwater Valves..... **C-16**
- Compressor Oil Related Products..... **P-3**
- Condensate Overflow Control..... **M-61**
- Flux..... **P-35**
- Pipe Shredders..... **Q-73**
- Thread Sealants..... **P-25**

Red Brass Pipe..... **A-67**

Red Brass Pipe Nipples..... **A-66**

Red Rubber

- Full Face Gaskets..... **D-10**
- Ring Gaskets..... **D-10**

Red-White

- Ball Valves..... **C-19**
- Brass Gate Valves..... **C-58**
- Bronze Strainers..... **C-73**
- Check Valves..... **C-49**
- EzPress Ball Valves..... **C-20**
- Gate Valves..... **C-58**
- PEX Ball Valves..... **C-19**
- Tankless Water Heater Valves..... **C-40**

Reducers Atco Knocked Down..... **M-121**

Reed

- Cutter Wheels..... **Q-11**
- Meter & Curb Box Keys..... **Q-32**
- Pipe Cutters..... **Q-10**
- Scissor Shears..... **Q-10**

Refco

- Gas Pressure Tester..... **M-77**
- Manifolds..... **M-77**
- Test Instruments..... **M-77**
- Vacuum Pumps..... **M-77**

Reference Charts

- A/C System Analysis..... **R-3**
- Branch Circuit Wire Sizing Table..... **R-6**
- Capacitors..... **R-4**
- Carbon Steel Pipe Data..... **R-8**
- Compressor Start Procedure..... **R-5**

- Decimal Equivalents..... **R-7**
- Flex Coupling Sizing Chart..... **D-6, R-10**
- Hex Head Screw Requirements Butterfly Valves..... **A-85, D-12, R-11**
- Hex Head Screw Requirements Flange to Flange..... **A-85, D-12, R-11**
- Mechanical Joint Bolt Size..... **O-6, R-12**
- Tap & Drill Selector..... **R-9**

Reflective Insulation Insulation Solutions **K-86**

Reflectix

- Duct Insulation..... **M-7**
- Duct Liners..... **M-7**

Refrigerant Flushing

- DiversiTech..... **P-22**
- Mainstream QwikShot..... **P-22**
- Nu-Calgon..... **P-22**

Refrigerant Orifices UPG..... **M-30**

Refrigerant Recovery Appion..... **M-77**

Refrigerant Test Kits Acid for Oil..... **P-3**

Refrigerants

- Dynatemp R-22..... **M-77**
- Dynatemp R-410A..... **M-77**

Refrigeration Caps Flare..... **M-74**

Refrigeration Controls

- Honeywell Temperature..... **M-76**
- Johnson Pressure Controls..... **M-73**

Refrigeration Fittings Copper Access..... **M-75**

Refrigeration Tubing Cerro Flow Products..... **A-107**

Register Frames Paramount..... **M-84**

Registers & Grilles

- Hart & Cooley..... **M-80**
- Hart & Cooley Commercial T-Bar..... **M-83**

Regulators

- Cash Acme Water Pressure..... **C-68**
- Coilhose Pneumatics..... **A-13**
- MA-Line Nitrogen..... **P-36**
- Maxitrol Accessories..... **C-69**
- OARA Pressure..... **A-145**
- OmegaFlex Pressure..... **A-147**
- TurboTorch..... **P-39**
- Watson McDaniel..... **C-69**
- Watts Regulator Water Pressure..... **C-70**
- Wilkerson..... **C-68**

Relay Switches Lochinvar Ignition..... **J-10**

Relays

- DiversiTech..... **M-88**
- Fan Control..... **M-87**
- Honeywell Aquastat..... **K-21**
- Honeywell Hydronic Switching..... **K-9**
- Source 1 Current Sensing..... **M-58**

Reliable Sprinkler

INDEX

Accessories.....	N-3, N-27
Alarm Valves.....	N-26-32
Fire Alarms.....	N-10
Sprinklers.....	N-28, N-31-32
Valves.....	N-26
Relief Valve Seat Wilkins Regulator.....	C-14
Relief Valves	
Apollo.....	C-39
Bell & Gossett.....	K-42
Bell & Gossett Safety.....	K-43
Cash Acme Pressure Relief.....	C-38
Cash Acme Water Pressure.....	C-68
Lochinvar.....	J-11
Pressure.....	N-25
Watts Regulator.....	C-36-37, C-72
Watts Regulator Vacuum.....	C-38
Watts Regulator Water Pressure.....	C-70
Remote Chillers Elkay.....	L-15
Remote Controls Samsung QuietSide Ductless Systems.....	M-64
Repair Clamps	
Dresser.....	D-18
Matco-Norca.....	D-16
Restraint Systems Romac.....	D-8
Restraints	
Foster MJ Adapters.....	D-8
Megalug Ductile Iron.....	D-8
Megalug PVC.....	D-8
Retaining Strap PHD Manufacturing.....	B-8
Return Air Panning	
Sheet Metal.....	M-115
ThermO Manufacturing.....	M-8
Reverse Osmosis	
AquaPure.....	L-10
Microline Water Filter.....	L-12
Richard Specialty	
Kollar Kap Closet Flange Spacers.....	H-59
Ladles.....	Q-23
Log Lighter Burners.....	C-77
Log Lighter Valves.....	C-77
Nipple Boxes.....	Q-38
Peterson Flushers.....	Q-41
Plumb Bobs.....	Q-23
Soapstone.....	Q-23
Spray Heads.....	I-28
Suction Gun.....	Q-23
Test Plugs.....	I-45
Tub Drain Box Covers.....	H-42
Ridgid	
Drain Cleaners.....	Q-44
Groovers.....	Q-52
Manual Threaders.....	Q-20
Parts.....	Q-52
Pipe Cutters.....	Q-13
Pipe Inspecting.....	Q-49

Pipe Tools.....	Q-17
Power Pipe Cutters.....	Q-51
Power Threaders.....	Q-51
Press Tools.....	Q-53
Pressing Rings.....	Q-53
Replacement Drain Cutters & Augers.... Tools.....	Q-46 Q-19, Q-35
Tubing Cutters.....	Q-14
Tubing Tools.....	Q-18
Wet/Dry Vacuums.....	Q-54
Wrenches.....	Q-35
Rim Guard Kohler.....	F-64
Ring Gaskets	
Non-Asbestos.....	D-9-10
Red Rubber.....	D-10
Teflon.....	D-10
Ring Hangers Split.....	B-6, B-11
RingMaster Watts Crimp Tools.....	A-164
Rinse Basket Kohler Brookfield.....	F-22
Rinse Baskets Kohler Efficiency.....	F-22
Rinse Quik Richard Specialty.....	I-28
Riser Clamps	
Erico Caddy.....	B-10
PHD Manufacturing.....	B-5
Riser Fittings Sioux Chief.....	H-54
Riser Tubing BrassCraft.....	H-30
Risers	
BrassCraft.....	H-30
BrassCraft Lav Nosepiece.....	H-29
BrassCraft Sink.....	H-29
In-Building.....	N-21
Reliable Sprinkler Mounting Brackets....	N-27
Reliable Sprinkler w/Test & Drain.....	N-27
Robert Mfg	
Bob Float Valves.....	I-40
Bob® Copper Floats & Brass Valves....	I-41
Bob® Stainless Steel Floats & Adapters	I-41
Bob® Valve Parts & Accessories.....	I-41
Robertshaw	
Gas Valves.....	M-96
Hot Surface Igniters.....	M-97
Rod	
Probing.....	Q-23
Threaded.....	B-26, I-34
Rod Attachments Tolco.....	B-4
Rod Couplings Threaded.....	B-26
Roll-A-Weld Applicator Rollers.....	P-22
Rollers Roll-A-Weld Applicator.....	P-22
Romac	
Couplings.....	D-16
Restraint Systems.....	D-8
Roman Tub Faucets	

Product Index

Delta.....	G-17
Kohler Rough-In Valves.....	G-73
Kohler Trim.....	G-48, G-51, G-54-55, G-59
Moen M•PACT Trim.....	G-79, G-81-82, G-85, G-87-88
Olympia Pioneer Rough-In Valves.....	G-97
Pioneer.....	G-95
Pioneer Industries.....	G-95
Romex Fittings.....	M-67
Roof Cement Plumbest Wet-R-Dry.....	P-6
Roof Curbs Unitary Products Group.....	M-62
Roof Drains	
Plumbest.....	E-16
Wade.....	E-10
Zurn.....	E-19
Roof Flashing	
Bramec Dektite.....	B-28
Lead.....	B-28
Oatey No-Calk.....	B-27
Roof Jacks Coleman UPG.....	M-17
Rosettes J-B Products.....	H-22
Rough-In Kits	
Sioux Chief Lavatory.....	H-55
Sioux Chief Water Closet.....	H-55
Rough-In Valves	
Brizo Diverter.....	G-5
Brizo Shower.....	G-5
Brizo Tub & Shower.....	G-5
Cleveland by Moen Tub & Shower.....	G-10
Delta Custom Shower.....	G-37
Delta Jetted Shower XO.....	G-36
Delta MultiChoice.....	G-36
Delta Roman Tub.....	G-37
Grohe.....	G-43
Kohler Lavatory.....	G-71
Kohler MasterShower.....	G-72
Kohler Roman Tub.....	G-73
Kohler Tub & Shower.....	G-71
Moen M•PACT Tub & Shower.....	G-93
Pioneer Industries.....	G-97
Symmons.....	G-104
Royer Castings Well Caps.....	K-99
Rules	
Lufkin Tape Measures.....	Q-6-7
Plumbers Supply Company Tape.....	Q-7
Run Capacitors UPG.....	M-106
Rust Inhibitors Rust-Raider.....	P-4
Rust-Oleum	
Aerosol Paints.....	Q-56
Inverted Marking Paint.....	Q-56
Rust-Raider Rust Inhibitors.....	P-4

S

S-Traps

Dearborn Brass.....	H-44
Dearborn Brass Plastic.....	H-48
J-B Products Plastic.....	H-48

Sabre "V" Series Prest-O-Lite.....	P-36
---	-------------

Saddle Tees

Fernco.....	D-5
Plumbest.....	E-16

Saddle Valves Piercing.....	C-75
------------------------------------	-------------

Saddle Wyes Plumbest.....	D-5
----------------------------------	------------

Saddles

AY McDonald Service.....	O-12
Dresser Industries Service.....	O-11

Safety Equipment

Bradley Eyewashes.....	G-181
Bradley Thermostatic Mixing Valves.....	G-182
Eyewash.....	G-181
Shoe Booties.....	Q-59
Speakman Emergency Showers.....	G-182
Speakman Eyewashes.....	G-182

Safety Glasses

Batoray.....	Q-57
Plumbest Nemesis.....	Q-57

Safety Relief Valves

Apollo.....	C-39
Bell & Gossett.....	K-42-43
Cash Acme.....	C-38, C-68
Watts Regulator.....	C-36-37, C-70, C-72

Safety Stations Guardian.....	G-181
--------------------------------------	--------------

Sammy

Installation Tools.....	Q-80
Mounting Rods.....	Q-79-80

Sampling Tubes FireX.....	M-122
----------------------------------	--------------

Samsung QuietSide

Mini-Split Systems.....	M-21-23
Remote Controls.....	M-64

Sand/Topping Mix Quikrete.....	M-149
---------------------------------------	--------------

Saniflo

Grey Water Pumps.....	F-107
Macerating Toilet Systems.....	F-107
Parts & Accessories.....	F-107

Sanyo Parts.....	M-64
-------------------------	-------------

Saw Blades

Lenox.....	Q-26
Lenox Reciprocating.....	Q-67

Saws

Cable.....	Q-26
------------	------

Close Quarter.....	Q-26
Drywall.....	Q-26
E-Z Stroke.....	Q-26
Hacksaw.....	Q-25
Hacksaws.....	Q-25
Lenox Hand.....	Q-26
Lenox Hole.....	Q-27
PVC/ABS Plastic Pipe.....	Q-26
Tri-Fold.....	Q-26
Scale Removers Drain Line.....	P-11
Schier Grease Interceptors.....	E-30
Scratch Awls Malco.....	Q-60
Screw	
Hex Head.....	Q-77
Hex Lag.....	Q-78
Screw Extractors Champion Cutting Tool Corp.....	Q-72
Screwdriver Bits Lutz.....	Q-29
Screwdrivers	
Lenox.....	Q-29
Lutz.....	Q-29
Malco.....	Q-29
Screws	
Argco Wood Drive.....	Q-77
Drill Point.....	Q-77
Evco.....	Q-77
Malco Bit-Tip.....	Q-77
Malco Drill-In.....	Q-77
Malco Painted.....	Q-77
Malco Zip-In.....	Q-76
Phillips Wood.....	Q-77
Plumbest Closet.....	I-33
Sammy Mounting Rods.....	Q-79-80
Taper Point.....	Q-77
Zip.....	Q-77
Scribers Malco.....	Q-60
Seal Bearing Assemblies Armstrong.....	K-54
Seal Kit Thrush Co Inc.....	K-82
Seal Plugs Cherne.....	I-44
Seal-O-Matic Toilet Flappers.....	I-40
Sealants	
All Purpose Caulk.....	P-5
Argco Thread.....	P-23
DiversiTech.....	P-25
FlameGuard Thread.....	P-23
Gunk Boiler Seal.....	P-3
Hercules Epoxy.....	P-11
Hercules Putty.....	P-12
Hercules Thread.....	P-24
Homestead Valve.....	C-78
Insulating Foam.....	P-5
J-B Products.....	P-24
J-B Products Thread.....	P-23
LA-CO Thread.....	P-24

Loctite.....	P-25
Loctite Gasketing & Sealing.....	P-6
Mill-Rose Teflon Tape.....	P-29
Mill-Rose Thread Compound.....	P-23
Oatey Putty.....	P-12
Rectorseal Pipe Thread.....	P-25
Sealing Compounds.....	P-6
Silicone.....	P-5
SOS Products Epoxy Putty.....	P-12
SOS Products Putty.....	P-12
STI SpecSeal Firestopping.....	N-12
Tub & Tile Caulk.....	P-4
Sealing Compounds DiversiGum.....	P-6
Sealing Devices Homestead Valve.....	C-78
Sealing Tape TracPipe.....	A-147
Seals	
Armstrong Pump.....	K-57
Bell & Gossett.....	K-45
Bell & Gossett Pump.....	K-45
Seamers Malco Hand.....	Q-60
Seat Discs American Standard.....	I-32
Seat Removal Tools Symmons.....	G-105
Seats	
Gunk Renew Faucet.....	I-27
Kissler.....	I-23
Zurn Toilet.....	F-74
Second Wind	
Replacement Parts.....	M-55
UV Air Purifiers.....	M-55
UV Lamps.....	M-55
Sediment Filters Campbell.....	L-5
SeeSnake micro™ Inspection	
Cameras Ridgid.....	Q-49
Seismic Bracing Tolco.....	B-23
Self-Feed Bits Irwin.....	Q-74
Sellstrom	
Hard Hats.....	Q-59
Sweatbands.....	Q-59
Sensible Products Motor and Wheel Pullers.....	Q-63
Sensors	
Braeburn Remote Temperature.....	M-141
Honeywell Temperature.....	M-145
Separators Caleffi Air.....	K-12
Septic Chambers ADS.....	A-134
Septic Products Switches.....	K-34
Septic Pumps Zoeller.....	K-64
Sequencers White-Rodgers.....	M-89
Service Fittings Dresser.....	D-18
Service Gaskets Tyler Pipe.....	A-98
Service Saddles	

Product Index



AY McDonald.....	O-12
Dresser Industries.....	O-11
Service Sink Accessories Delta.....	G-184
Service Sink Faucets	
Central Brass.....	G-183
Chicago Faucet.....	G-188
Delta.....	G-184
Fiat.....	G-188
Kohler Commercial.....	G-184
Moen Commercial.....	G-186
Speakman.....	G-188
T&S Brass.....	G-188
Zurn.....	G-187
Service Sink Strainers Kohler.....	H-19
Service Sink Trap Standards	
Kohler.....	F-63
Plumbest.....	F-63
Service Sinks	
Kohler Cast Iron.....	F-63
Zurn.....	F-64
Service Wire Company Pump Cable Wire.....	K-13
Setting Hammers Malco.....	Q-62
Sewage Basins	
Liberty Pumps.....	K-76
Topp Industries.....	K-91
Sewage Ejector Pumps Little Giant	K-77
Eliminator® Effluent/Sewage.....	
Sewage Packaged Systems	
Zoeller.....	K-69
Zoeller Preamsembled.....	K-69
Sewage Packaged Systems Parts	
Zoeller.....	K-69
Sewage Pits Jackel.....	K-88
Sewage Pumps	
Blue Angel.....	K-79
Liberty Pumps.....	K-75
Sewage Removal Systems Zoeller	F-107, K-66
Pumps.....	
Sewage Systems Liberty Pumps.....	K-75
Sewage Waste Pumps Zoeller.....	K-65
Sewer & Drain Fittings White.....	A-202
Sewer & Drain Pipe PVC.....	A-184
Sewer Cleaning Machines Ridgid.....	Q-44
Sewer Drain Grates PVC SDR 35.....	A-201
Sewer Fittings	
PVC Gasketed.....	A-195
PVC Solvent Weld.....	A-199, A-201
Sewer Pipe IPEX Perforated.....	A-202
Sewer Tape Ridgid.....	Q-48
Sewerods Marco.....	Q-42
Shank Type Fittings Dixon.....	A-13

SharkBite	
Cash Acme Stops.....	H-33
Push-Fit Pipe Fittings.....	D-14
SS Water Heater Connectors.....	H-27
Shears Reed Scissor.....	Q-10
Sheet Insulation Armacell Armaflex.....	B-32
Sheet Metal	
Dampers.....	M-119
Galv Sheet Steel.....	M-120
Nails.....	Q-76
Oval Galv.....	M-119
Roof Caps.....	M-119
Snaplock Pipe.....	M-108
Southwark Duct.....	M-112
Southwark Fittings.....	M-108, M-110-111, M-113-116
Southwark Plenum.....	M-110
Sheet Steel Freedom Galvanized.....	M-120
Shoe Covers	
Booties Protectors.....	Q-59
Plumbest Protective.....	Q-59
Shokstop® Water Hammer Arrestors	
Wade.....	H-57
Shook	
Aviation Snips.....	Q-64
Chucks.....	Q-74
Shop Towels Anchor Brand.....	Q-66
Shovels Union Tools.....	Q-30
Shower Accessories	
Delta Swivel Connectors.....	I-14
Delta Volume Controls.....	I-14
Delta Wall Bars.....	I-15
Delta Water Diverters.....	I-13
J-B Products.....	I-25
Moen.....	G-90
Shower Bars Grohe.....	G-44
Shower Doors	
Basco.....	F-123-124
Coral Industries.....	F-125
EL Mustee.....	F-122
Shower Drains	
Kohler.....	H-15
Oatey.....	H-16
Oatey Residential.....	E-18
Plumbest.....	H-14
Sioux Chief.....	H-16-17
Shower Ells	
Delta.....	I-13
Kohler.....	G-64-65
Shower Enclosures EL Mustee.....	
	F-122
Shower Faucets	
Brizo Rough-In Valves.....	G-5
Cleveland by Moen Rough-In Valves.....	G-10

Delta Custom Shower Rough-In Valves.....	G-37
Delta Jetted.....	G-22, G-28, G-30
Delta Rough-In Valves.....	G-36
Grohe Valve Trim.....	G-41
Kohler Commercial Trim.....	G-61
Kohler MasterShower Rough-In.....	G-72
Kohler Rough-In Valves.....	G-71
Kohler Trim.....	G-48, G-50-53, G-55
Moen Commercial.....	G-89
Moen Hand-Held.....	G-90
Moen Handshower Spa Sets.....	G-89
Moen M•PACT.....	G-80-81, G-85
Moen M•PACT Rough-In Valves.....	G-93
Moen M•PACT Trim Kits.....	G-78, G-80, G-82, G-84-88
Moen Spa Sets.....	G-85, G-87
Symmons.....	G-103
Zurn.....	G-111
Shower Floors	
EL Mustee.....	F-122
EL Mustee Fiberglass.....	F-122
Kohler.....	F-117
Shower Holders	
Delta Wall.....	I-15
Grohe.....	G-43
Kohler.....	G-63
Shower Hose	
Delta.....	I-14
Delta Stainless Steel.....	I-14
Kohler.....	G-65
Shower Modules	
Diamond Tub & Showers.....	F-137-138, F-140-141
Lasco.....	F-127, F-129
Sterling Vikrell.....	F-142, F-145-146
Shower Mounts Delta Wall.....	
	I-15
Shower Pan Liners Oatey.....	
	H-42
Shower Rod Flanges Plumbest.....	
	I-25
Shower Rods	
Dearborn Brass.....	I-25
Delta.....	I-18
Plumbest.....	I-25
Shower Stall Drains Plumbest.....	
	H-14
Shower Strainers Plumbest Decorative...	
	H-15
Shower Valves Powers.....	
	G-98
Shower Wall Panels Swanstone.....	
	F-150
Showerarm Mounts Delta Arm.....	
	I-15
Showerarms	
Delta.....	I-16
Grohe.....	G-43
Kissler.....	G-45
Kohler.....	G-64
Plumbest.....	I-24

Sioux Chief.....	G-45
Showerheads	
Delta.....	I-16
Grohe.....	G-42-43
J-B Products.....	I-25
Kissler.....	G-46
Kohler.....	G-62-66
Moen.....	G-90
Niagara Conservation.....	I-26
Plumbest.....	I-24
Speakman.....	I-27
Showers	
Aquatic.....	F-133
Delta Hand w/Wall Grab Bars.....	I-12
Delta Hand Wall-Mount.....	I-11
Delta Hand-Held Arm-Mount.....	I-12
Delta Hand-Held Wall-Mount.....	I-11
EL Mustee.....	F-122, G-94
Kohler Custom.....	G-73
Speakman Emergency.....	G-182
Shut-Off Valves	
Dixon Hose.....	Q-81
Watts Regulator Washing Machine.....	H-37
Sight Glass	
Argco Inspectors.....	N-6
Emerson.....	M-76
Sight Test Reliable Sprinkler.....	
	N-27
Sigma Corp Valve Boxes.....	
	O-9
Sigma Corporation	
Lubricant.....	O-7
Valve Wrench.....	O-9
Signs Argco Fire Sprinkler Identification.....	
	N-6
Silicone Sealants	
Boss.....	P-5
Caulk.....	P-5
May National.....	P-5
Silicone Tape TracPipe.....	
	A-147
Sillcocks	
Legend Valve.....	G-192
Merrill Mfg Frostproof.....	G-189
Moen Frost Free.....	G-192
Nibco.....	G-192
Silver & Deming Drills Champion Cutting Tools Corp.....	
	Q-72
Silver King Mfg Boiler Additives.....	
	P-3-4
Simmons	
Tank Tees.....	K-98
Valves.....	K-95
Well Seals.....	K-99
Yard Hydrant Repair Kits.....	G-201
Simpson Dura-Vent	
Direct Vent GS Chimney Liner Kits.....	M-13
Round B-Vent.....	M-11
Sink Accessories Kohler.....	
	F-23

Product Index



Sink Disposer Strainers Blanco..... **H-18**

Sink Drains

- Central Brass Pop-Up Assemblies..... **H-12**
- Dearborn Brass Pop-Up..... **H-12**
- Dearborn Tubular Commercial..... **H-48**
- Delta..... **I-9-10**
- Eastman Pop-Up..... **H-12**
- Just Manufacturing..... **H-18**
- Kohler Lavatory..... **H-12**
- Plumbest Lavatory..... **H-12**

Sink Faucets

- Chicago Faucets..... **G-11**
- Fiat..... **G-188**
- Speakman..... **G-188**
- T&S Brass..... **G-188**
- Zurn..... **G-169, G-173**
- Zurn Commercial Sensor..... **G-109**

Sink Gaskets In-Sink-Erator..... **F-5**

Sink Grids Elkay..... **F-19**

Sink Hangers

- J-B Products..... **I-29**
- Plumbest..... **I-28**

Sink Hole Covers J-B Products..... **H-22**

Sink Rim Guard Kohler Whitby..... **F-63**

Sink Risers

- BrassCraft..... **H-29**
- BrassCraft Lav Nosepiece..... **H-29**
- Plumbest..... **H-30**

Sink Stoppers

- In-Sink-Erator..... **F-6**
- Kissler Sink..... **H-23**

Sink Strainers

- Blanco..... **H-18**
- Dearborn Brass..... **H-23**
- Elkay..... **F-20**
- Garvin..... **H-18**
- J-B Products..... **H-20**
- Kissler..... **H-23**
- Kohler..... **H-19**
- Matco-Norca..... **H-19**
- McGuire Products..... **H-13**
- Trim To The Trade..... **H-20**
- Zurn..... **H-20**

Sink Supply Kits Zurn..... **H-26**

Sink Wastes T&S Brass Waste Valve..... **G-167**

Sinks

- Advance Tabco SS..... **F-9**
- Blanco Kitchen..... **F-9**
- EL Mustee..... **F-36**
- EL Mustee Laundry..... **F-37**
- EL Mustee Mop..... **F-36**
- Elkay Dayton Stainless Steel..... **F-10, F-12**
- Elkay Hospitality..... **F-11**
- Elkay Stainless Steel Bar..... **F-18**

- Elkay Stainless Steel Kitchen..... **F-12, F-15, F-17**
- Elkay Stainless Steel Wash Station..... **F-19**
- Fiat Mop Basins..... **F-40**
- Fiat Utility..... **F-35**
- Floestone Mop Sinks..... **F-40**
- Gerber Drop-In..... **F-43**
- Gerber Pedestal Lavatory..... **F-41**
- Gerber Wall Hung..... **F-44**
- Just Manufacturing Stainless Steel Kitchen..... **F-21**
- Kohler Acrylic Bar..... **F-32**
- Kohler Bar/Entertainment Cast Iron..... **F-31**
- Kohler Cast Iron Commercial Service... **F-63**
- Kohler Cast Iron Kitchen..... **F-24**
- Kohler Commercial..... **F-64**
- Kohler Kitchen..... **F-24**
- Kohler Kitchen Accessories..... **F-22**
- Kohler Stainless Steel Bar..... **F-32**
- Kohler Stainless Steel Kitchen..... **F-28**
- Kohler Stainless Steel Utility..... **F-33**
- Moen Stainless Steel..... **F-34**
- Sterling Vikrell Utility..... **F-33**
- Swanstone Kitchen..... **F-34**
- Utility..... **F-35**
- Zurn Lavatory..... **F-62**
- Zurn Service Sink..... **F-64**

Sioux Chief

- Access Panels..... **H-3**
- Anchor Kits..... **Q-76**
- Cleanouts..... **E-13**
- Commercial Drains..... **E-12**
- Copper Adapters..... **A-58**
- Escutcheons..... **H-52**
- Ox Box Outlet Boxes..... **H-40**
- PEX Fittings..... **H-54-55**
- Pipe Hangers and Fasteners..... **B-18**
- Preformed Copper..... **H-54-55**
- Residential Shower Drains..... **H-16**
- Showerarms..... **G-45**
- Toilet Parts..... **I-41**
- Toilet Tank Levers..... **I-42**
- Touchdown II Pipe Clamps..... **B-20**
- Tube and Pipe Cutters..... **Q-26**
- Tube Brackets..... **B-19**
- Tubular Plastic..... **H-49**
- Water Hammer Arresters..... **H-57**

Skinner Co. Repair Pipe Clamps..... D-19

Sleeves

- Armstrong..... **K-60**
- Atco Insulated Duct..... **M-71**
- Bell & Gossett..... **K-45**
- Plumbest Pipe..... **B-17**
- Water-Tite Pipe..... **B-21**

Slip-Joint Connectors J-B Products..... **H-51**

Slip-Joint Nuts

- Dearborn Brass..... **H-51**
- Plumbest..... **H-51**

Slip-Joint Washers Plumbest..... **H-51**

Sloan

- Bedpan Washers..... **G-130**
- Flush Valves..... **G-122, G-126**
- Flushmate Parts..... **G-132, I-36**
- Metering Faucets..... **G-100-101**
- Optima Plus Retro Fit Conversion Kits... **G-128-129**
- Parts..... **G-132**
- Stop Valves..... **G-133**
- WES Waterfree Urinals..... **F-107**

Smith Cooper International Ball Valves. **C-34**

Smoke Detector Accessories FireX..... **M-122**

Smoke Detectors FireX..... **M-122**

Snakes Marco..... **Q-41**

Snap Collars Southwark..... **M-111**

Snaplock Pipe Southwark Galv Sheet
Metal..... **M-108**

Snips

- Aviation..... **Q-64**
- Lenox..... **Q-64**
- Malco..... **Q-64**

Soap/Lotion Dispensers

- Delta..... **G-137**
- Grohe..... **G-44**
- Kohler..... **F-23**
- Moen..... **G-156**

Soapstone Richard Specialty..... **Q-23**

Socket Savers Plumbest..... **Q-73**

Socket Wrenches J-B Products..... **Q-24**

Soil Couplings

- Anaco-Husky..... **D-3**
- Clamp-All..... **A-98**
- No-Hub..... **A-98**

Soil Fittings Mission Band-Seal..... **D-7**

Soil Pipe

- ADS Drainage..... **A-134**
- Tyler Pipe Cl..... **A-91**

Soil Pipe & Fittings Tyler Pipe Cl..... **A-95**

Soil Pipe Cutters

- Ridgid..... **Q-13, Q-51**
- Wheeler Rex..... **Q-11**

Soil Pipe Fittings

- ADS Drainage..... **A-134**
- Cast Copper DWV..... **A-102**
- Tyler Cast Iron..... **A-91**
- Wrot Copper DWV..... **A-103**

Solar Thermometers Tterice..... **I-50**

Solder

- JW Harris..... **P-33**
- Lenox Tools..... **P-34**
- Wolverine..... **P-35**

Solder Supplies

- Gas Tanks..... **P-31**
- Heat Absorbant Chemicals..... **P-32**
- Jet Sweat..... **P-32**
- LA-CO Flux..... **P-34**
- Lenox Torches..... **P-37**
- Mill-Rose Water-Gate..... **Q-32**
- Oatey Flux..... **P-34**
- Oatey Solder..... **P-34**
- Plumbest..... **P-42**
- Presto-O-Lite..... **P-36**
- Rectorseal Flux..... **P-35**
- Sure-Sweat Pipe Plugs..... **P-32**
- TurboTorch..... **P-39-40, P-42**

Solderless Bonding HVAC Super Pro..... **P-23**

Solenoid Coils GC Valves..... **K-32**

Solenoid Valves

- GC Valves..... **K-32**
- Source 1 Humidifier..... **M-58**

Solids Interceptors Zurn..... **E-31**

Solvent Containers Empty..... **P-21**

SOS Products

- Boiler & Refractory Cement..... **P-3**
- Closet Bolts..... **I-32**
- Putty..... **P-12**
- Toilet Bowl Caulk..... **I-43**

Source 1

- Air Pressure Switches..... **M-99**
- Blower Motors..... **M-93**
- Contactors..... **M-85**
- Energy Recovery Ventilators..... **M-58**
- Evaporator Coils..... **M-29**
- Fan Relays..... **M-87**
- Filter Frame Kits..... **M-113**
- Filter Racks..... **M-70**
- Fuses..... **M-66**
- Hot Surface Igniter..... **M-97**
- Humidifier Accessories..... **M-58**
- Humidifiers..... **M-58**
- Media Air Cleaners..... **M-52-53**
- Media Filters..... **M-52-53**
- Thermostat Wire..... **M-69**
- Transformers..... **M-105**
- TXV Kits..... **M-26**
- UV Air Purifiers..... **M-55**
- V-Belts..... **M-94**

Southwark

- Air-Tite Takeoffs..... **M-111**
- Dryer Vent..... **M-5-6**
- Sheet Metal Collars..... **M-111**
- Sheet Metal Duct..... **M-112**
- Sheet Metal Fittings..... **M-108**
- Sheet Metal Pipe & Fittings..... **M-108**
- Sheet Metal Plenums..... **M-110**
- Sheet Metal Takeoffs..... **M-110**
- Sheet Metal Wall Stacks..... **M-116**

Spa Sets Moen Faucets..... **G-85, G-87, G-89**

Product Index



- Spade Bits** Irwin..... **Q-74**
- Spades** Union Tools..... **Q-30**
- Spanner Flanges** Fernco Closet..... **H-60**
- Spanner Wrenches** Zurn..... **A-8**
- Speakman**
 - Parts..... **G-188**
 - Safety Products..... **G-182**
 - Showerheads..... **I-27**
 - Sink Faucets..... **G-188**
- Spears**
 - CPVC/CTS Fittings..... **A-127**
 - FlameGuard™ CPVC Fire Sprinkler..... **A-138, A-141**
 - One-Step Cements..... **P-7**
 - PVC Pipe Couplings..... **A-182**
 - Thread Sealants..... **P-23**
- Specialty Faucets** Delta..... **G-146**
- Specialty Products & Insulation**
 - Insulation..... **B-30**
- SpecSeal**
 - Firestop Collars..... **N-14**
 - Motor..... **N-12**
 - Sealants..... **N-12**
- Speed Leveler** Advanced Drainage..... **A-135**
- SpeediChannel Line Set Covers**
 - DiversiTech..... **M-64**
- Spin Fittings** Southwark Sheet Metal..... **M-111**
- Spiral Wound Gaskets** Flexitallic..... **D-9**
- Splicing Kits** American Granby..... **K-96**
- Split Ring Hangers**
 - Erico Caddy..... **B-11**
 - PHD Manufacturing..... **B-6**
- Sporlan Valves**
 - Emerson..... **M-90-91**
 - Filter-Driers..... **M-90**
- Spouts**
 - Central Brass Faucet..... **I-4**
 - Delta Diverter..... **I-18**
 - Delta Tub..... **I-17**
 - J-B Products..... **I-26**
 - Kissler Tub..... **G-45**
 - Kohler Lavatory..... **G-61**
 - Kohler Tub..... **G-62-63**
 - Kohler Tub & Shower..... **G-63**
 - Moen Tub..... **G-91**
 - Plumbest Tub Diverter..... **I-24**
 - Zurn Faucet..... **G-180**
- Sprayers** Chemical..... **P-7**
- Sprays**
 - Kitchen..... **I-28**
 - Kohler Body..... **G-64-65**
 - Moen Body..... **G-90**
 - Moen Kitchen..... **G-156**
 - T&S Brass Pre-rinse..... **G-164**

- Springs** Maxitrol..... **C-69**
- Sprinkler Couplings**
 - Black MI Threaded..... **A-21**
 - Galv MI..... **A-28**
- Sprinkler EII** Black Cast Iron..... **A-87**
- Sprinkler Escutcheons**
 - Argco Pipe..... **N-4**
 - Victaulic FireLock..... **N-34**
- Sprinkler Fittings** Victaulic Aquaflex..... **N-21**
- Sprinkler Guards**
 - Argco Headguards..... **N-5**
 - Reliable Sprinkler..... **N-3**
- Sprinkler Pipe** Wheatland..... **A-39, A-41**
- Sprinkler Valves** Reliable Sprinkler..... **N-26**
- Sprinkler Wrenches**
 - Reliable Sprinkler Wrenches..... **N-35**
 - Victaulic FireLock..... **N-34**
- Sprinklers**
 - Reliable Sprinkler..... **N-28, N-31-32**
 - Victaulic..... **N-32**
 - Victaulic Covers..... **N-34**
 - Victaulic Escutcheons..... **N-34**
- Sprocket Rim**
 - Babbit Steam Specialty..... **C-78**
 - Chain..... **C-78**
- Spud Washers**..... **I-40**
- Spud Wrenches** J-B Products..... **Q-24**
- Spuds**
 - Plumbest Closet..... **I-33**
 - Plumbest Urinal..... **I-33**
- Square D**
 - Float Switches..... **K-35**
 - Pressure Switches..... **K-35**
- Square Washers** PHD Manufacturing..... **B-9**
- Sta-Rite** Pentek Control Boxes..... **K-35**
- Stabilizer Bar Kits** Water-Tite..... **B-21**
- Stack Boots** Southwark Sheet Metal..... **M-116**
- Stack Caps** Versa Cap..... **M-13**
- Stackhead** Oval Galv Sheet Metal..... **M-120**
- Stainless Steel**
 - Hose Clamps..... **A-150**
 - Pipe..... **A-211**
- Stainless Steel Fittings**
 - 304 Stainless Steel 150#..... **A-204**
 - 304 Weld..... **A-213**
 - 316 150#..... **A-207**
 - 316 Weld..... **A-215**
 - Pipe Nipples..... **A-208-209**
 - Shank Type Nipples..... **A-13**
 - Tylok..... **A-203**
 - Victaulic Vic-Press..... **A-212**

Stainless Steel Floats & Adapters
Robert Mfg..... I-41

Stainless Steel Insert Stiffeners
Legend Valve..... O-16

Stainless Steel Sinks
Advance Tabco..... F-9
Elkay Bar..... F-18
Elkay Dayton..... F-10, F-12
Elkay Kitchen..... F-12, F-15, F-17
Elkay Utility..... F-19
Just Manufacturing..... F-21
Kohler Bar..... F-32
Kohler Kitchen..... F-28
Kohler Utility..... F-33
Moen..... F-34

Stainless Steel Valves
Nibco Ball..... C-33
Victaulic..... A-80

Stands
Bramec Equipment..... M-63
Ridgid Pipe..... Q-19
Water Heater..... J-20

Staples Cable..... M-67

Start Collars Southwark..... M-111-113

Steam Traps
Armstrong International Inc..... K-23
Hoffman Specialty..... K-23
Watson McDaniel..... K-32

Steam Vent Hoffman Specialty Special..... K-25

Steam Vents
Hoffman Specialty Convector..... K-26
Hoffman Specialty Main..... K-25

Steam/Hot Water Unit Heaters Modine. M-20

Steambath Controls Mr. Steam..... F-126

Steambath Generators Mr. Steam..... F-126

Steel Fittings
American Granby Insert..... A-149
Black..... A-33
Black Couplings..... A-33
Black Steel Nipples..... A-34, A-37
Black Steel Nipples Std Domestic..... N-13
Black Steel Nipples XH A53..... A-35
Black Steel Nipples XH Sch 80 Smls..... A-32
Carbon Steel Weld..... A-49
Dresser Couplings..... D-17
Forged..... A-42
Forged Flanges 150#..... A-54
Forged Flanges 300#..... A-55
Galv..... A-45
Galv Steel Nipples..... A-46-47
Mechanical..... A-142
Shank Type Nipples..... A-13
WeldBend..... A-52

Weldbend..... A-52-53
Weldbend Weld Flanges..... A-53

Steel Pipe
Black PE XH A-53..... A-38
Black Seamless..... A-38
Domestic ERW..... A-38
Stainless..... A-211
Wheatland..... A-38-41

Stemmerich Gauge Glass Washers..... C-41

Stems
Faucet..... I-27
Kissler..... I-19-21

Sterling
Countertop Lavatories..... F-56
Toilets..... F-94
Vikrell Shower Modules..... F-146
Vikrell Tub & Showers..... F-142
Vikrell Utility Sinks..... F-33
Vikrell Whirlpool and Shower Modules... F-145

Steveco Fan Control Centers..... M-87

STI
Firestop Collars..... N-14
Firestop Sealants..... N-12

Stiebel-Eltron Electric Hot Water Heaters. J-18

Stop Check Valves Crane Valve Iron..... C-51

Stop Valves
Argco Fire Sprinkler..... N-5
AY McDonald..... H-35
BrassCraft 1/4-Turn..... H-34
BrassCraft Commercial..... H-37
BrassCraft Dual Outlet..... H-36
BrassCraft Dual Shut-Off..... H-36
BrassCraft Multi-Turn..... H-31
BrassCraft Water Ball..... H-34
Central Brass..... H-32-33
Central Brass Self-Closing Shower..... G-9
Kohler..... H-25
Legend Insta-Loc..... H-36
Legend Valve..... H-35
LSP Products..... H-35
Matco-Norca..... H-31
McGuire Supply Kits..... H-24
Nibco..... C-67
Nibco PRO-Stop..... H-36
Plumbest..... H-25, H-31
SharkBite..... H-33
Sloan..... G-133
Viega PEX..... A-155
Watts PEX..... A-161
Watts Regulator..... H-35-36
Zurn..... G-121
Zurn PEX..... H-33
Zurn Qicktite..... H-33
Zurn Supply Kits..... H-25

Stoppers Basin & Bath Drain Plugs..... H-11

Product Index



Stops
 Curb..... O-15
 Mansfield Flush Valve..... I-39

Stops & Drains AY McDonald..... C-54

Storage Cans Empty..... P-21

Storage Tanks
 Heat Transfer Products SuperStor..... K-36
 Lochinvar..... J-8

Storm Drains Fernco..... E-28

Storz Connections
 Argo..... N-15
 Potter Roemer..... N-15

Stout Brackets HoldRite..... B-14

Stove Bolts..... Q-78

Stove Pipe Wire..... M-121

Strainer Tailpieces Dearborn Brass..... H-50

Strainers
 Apollo "Y"..... C-73
 Basket..... H-18
 Blanco Basket..... H-18
 Bronze..... C-73
 Dearborn Brass..... H-23
 Elkay Dayton Drains..... F-12
 Elkay Drains..... F-20
 Garvin..... H-18
 Gerber Drain..... G-40
 J-B Products..... H-20-22
 Jumbo Mfg Drain..... O-8
 Just Manufacturing..... H-18
 Keckley "Y"..... C-73
 Kissler Lavatory..... H-13
 Kissler Sink..... H-23
 Kohler Service Sink..... H-19
 Kohler Sink..... H-19
 Kohler Urinal..... H-63
 Matco-Norca..... H-19
 McGuire Products..... H-13
 Plumbest Decorative Tub & Shower..... H-15
 Plumbest Drain..... E-16
 Sioux Chief..... H-17
 Sioux Chief Drain..... E-13
 Sioux Chief Water..... H-16
 Trim To The Trade..... H-20
 Victaulic Grooved..... A-80
 Wade Drain..... E-9
 Watts Regulator Commercial "Y"..... C-74
 Zurn Sink..... H-20

Strap
 DiversiTech..... Q-31
 Duct..... M-121
 Hang-N-Strap Utility..... Q-31
 Pipe..... B-16
 Plastic w/2 Nails..... B-19
 Plumbest Pipe Steel..... B-16
 Plumbest Utility..... Q-31
 Sioux Chief DWV..... B-20

Sioux Chief Strap..... B-18
 Wrot Copper Pressure..... A-111, A-117

Strap Hangers Erico..... B-22

Strap Wrenches
 Plumbest..... Q-23
 Ridgid..... Q-36

Striker Plates
 Gastite..... A-145
 OmegaFlex TracPipe..... A-147
 Ward Manufacturing..... A-148

Structural Attachments
 Erico Caddy..... B-13
 PHD Manufacturing..... B-8
 Tolco..... B-4

Structural Support B-Line..... B-4

Strut
 B-Line..... B-8
 PHD..... B-8

Strut Angles Erico Caddy..... B-13

Strut Brackets B-Line..... B-9

Strut Clamps
 Erico Caddy..... B-13
 HoldRite..... B-15
 Sioux Chief Touchdown II..... B-20

Strut Nuts
 Erico Caddy..... B-9
 PHD..... B-9

Stub-Outs
 Gastite..... A-144
 Sioux Chief..... H-54-55
 Viega Elbows..... A-154
 Watts Copper Elbows..... A-163
 Wirsbo Elbow..... A-157
 Zurn PEX Elbows..... A-168

Stud Brackets Sioux Chief..... B-20

Stud Guards
 Bramec..... B-17
 Oatey..... B-17
 Plumbest..... B-17

Stud Shoe Brackets Sioux Chief..... B-17

Studor Valve Vents..... I-54

Style Crest Manufactured Housing
 Equipment..... M-16

Submersible Pumps
 Cable..... K-13
 Little Giant..... K-77
 Zoeller..... K-63

Submersible Well Pumps FE Myers..... K-78

Suction Gun Richard Specialty..... Q-23

Sump Basins Topp Industries..... K-91

Sump Pump Discharge Kits American
 Granby..... K-96

Sump Pumps
 Blue Angel..... **K-79**
 Blue Angel Sump Back-Up Systems..... **K-80**
 Liberty Pumps..... **K-76**
 Little Giant..... **K-77**
 Zoeller..... **K-61-63**

SUPCO
 Igniters..... **M-97**
 Pressure Switches..... **M-99**

Super Weld Anaerobic Argco Sealants... **P-15**

Superflex Test Leads..... **M-69**

Superior Oil Co
 Glycerine..... **P-3**
 Propylene Glycol..... **P-3**

Supply Boxes
 Ice Maker Outlet..... **H-39-41**
 Washing Machine Outlet..... **H-38, H-40-41**

Supply Kits
 Kohler..... **H-25**
 McGuire Products..... **H-24**
 Plumbest..... **H-25**
 Zurn..... **H-25**

Supply Valves Hoffman Specialty..... **K-26**

Sure Vent Oatey Air Valves..... **I-54**

Sure-Grip Mechanical Pipe Plugs..... **I-44**

Sure-Sweat Dissolvable Pipe Plugs..... **P-32**

Suspension Clamps
 Sioux Chief..... **B-19**
 Water-Tite..... **B-21**

Swaging Tools Ridgid..... **Q-18**

Swanstone
 Bathtub Wall Panels..... **F-150**
 Kitchen Sinks..... **F-34**
 Laundry Tubs..... **F-35**
 Shower Wall Panels..... **F-150**
 Tub Wall Panels..... **F-150**
 Veritek Bathtubs..... **F-151**

Sweatbands Sellstrom..... **Q-59**

Swing Check Valves
 American Granby..... **K-94**
 Crane Valve Bronze..... **C-47**
 Crane Valve Iron..... **C-51**

Switch-Mate Zoeller Piggyback Switch..... **K-71**

Switches
 Condensate Overflow..... **M-61**
 Electrical..... **M-65**
 McDonnell & Miller..... **K-30**
 McDonnell & Miller Liquid Flow..... **K-30**
 Potter Electrical Signal Co..... **N-8**
 Septic Products Control Duty..... **K-34**
 Square D Float..... **K-35**
 Square D Pressure..... **K-35**
 Square D Pump Pressure..... **K-35**

SUPCO Pressure..... **M-99**
 Zoeller Pump..... **K-74**

Switching Relays Honeywell Hydronic..... **K-9**

Swivel Attachments Tolco..... **B-4**

Swivel Ring Hangers
 Erico..... **B-10**
 PHD Manufacturing..... **B-5**

Swoosh CO2 Cartridges..... **P-9**

SX-Extrol Amtrol Standard Expansion
 Tanks..... **K-93**

Symmons
 Lavatory Faucets..... **G-103**
 Parts..... **G-107**
 Repair Parts..... **G-106**
 Rough-In Valves..... **G-104**
 Scot Metering Faucets..... **G-103**
 Seat Removal Tools..... **G-105**
 Shower Systems..... **G-103**
 Tools..... **G-105**

Syphon Pigtails J-B Products..... **K-12**

System Flushing Products
 DiversiTech..... **P-22**
 Mainstream QwikShot..... **P-22**

T

T&P Relief Valves
 Cash Acme..... **C-38**
 Watts Regulator..... **C-36**

T&S Brass
 Dipperwell Faucets..... **G-165**
 Faucet Cartridges..... **G-166**
 Faucet Handles..... **G-165**
 Faucet Nozzles and Gooseneck..... **G-166**
 Faucet Parts..... **G-166**
 Faucet Repair Kits..... **G-166**
 Food Service Faucets..... **G-165**
 Lab Faucets..... **G-166**
 Lavatory Faucets..... **G-108**
 Medical Lavatory Faucets..... **G-108**
 Parts and Accessories..... **G-168**
 Pedal Valves..... **G-115**
 Pre-rinse Faucets..... **G-164**
 Service Sink Faucets..... **G-188**
 Shower Accessories..... **G-166**
 Wall Brackets..... **G-164**

T&T Tools Inc Manhole Cover Openers... **Q-32**

T-Bar
 Hart & Cooley Accessories..... **M-84**
 Hart & Cooley Commercial..... **M-83**

T-Bolts Corten..... **O-5**

Tailpieces

Product Index



Dearborn Brass.....	H-46
Dearborn Brass Plastic.....	H-50
J-B Products Plastic.....	H-50
Takeoffs	
Southwark Air-Tite.....	M-111
Southwark Sheet Metal.....	M-110
Tank Adapters Sch 80 PVC.....	A-194
Tank Air Valves American Granby.....	K-94
Tank Anodes Border States Electric.....	J-19
Tank Balls	
Tite-Seal.....	I-40
Triple Seal.....	I-40
Tank Bushings OEM.....	A-219
Tank Crosses American Granby.....	K-98
Tank Flanges Phoenix Forge.....	A-57
Tank Levers	
Brizo.....	G-4
Delta.....	G-35
Fluidmaster.....	I-31, I-35
Gerber.....	F-82
Kohler.....	I-36
Mansfield.....	I-39
Plumbest.....	I-32
Sioux Chief.....	I-42
Trim To The Trade.....	I-42
Tank Lids	
Gerber.....	F-81
Mansfield.....	F-105
Tank Tees	
Merrill Mfg.....	K-98
Simmons.....	K-98
Tank Totes TurboTorch.....	P-42
Tank-to-Bowl Bolt Sets	
Fluidmaster.....	I-31
Gerber.....	F-82
Kissler.....	I-35
Mansfield.....	I-39
Plumbest.....	I-33
Tank-To-Bowl Gaskets Kissler.....	I-35
Tankless Electric Water Heaters	
Bosch.....	J-12
Eemax.....	J-16
Stiebel-Eltron.....	J-18
Tankless Gas Water Heaters Bosch	J-13
Water Heaters.....	
Tankless Water Heater Valves	C-40
Red-White.....	
Tankless Water Heaters Stiebel-Eltron...	J-18
Tanks	
Acetylene.....	P-31
Amtrol.....	K-92-93
Amtrol Fill-Trol Expansion.....	K-93
Amtrol Pressure.....	K-92

Amtrol Well-X-Trol.....	K-92
Carbon Dioxide.....	P-31
Diaphragm.....	K-92
Disposable MAPP and Propane.....	P-31
Extrol Expansion.....	K-93
FE Myers Pro-Source Expansion.....	K-93
Lochinvar Water Storage.....	J-8
Nitrogen.....	P-31
Oxygen.....	P-31
SX-Extrol Expansion.....	K-93
Therm-X-Trol Expansion.....	K-93
Watts Regulator Expansion.....	K-92
Zurn Dilution.....	E-28
Zurn Neutralization.....	E-28
Tap Valves Piercing.....	C-75

Tape

Agri Drain.....	P-29
Armaflex Insulated.....	B-32
ASJ.....	B-30
Caution.....	Q-56
Cork Insulation.....	M-72
Covalence Adhesives.....	P-28
Flat Sewer.....	Q-48
Foam Insulation.....	M-72
Gorilla Glue Duct.....	P-29
Hardcast Duct.....	P-29
Insulation.....	B-30
Mill-Rose Teflon.....	P-29
Plumbest Electrical.....	P-29
Polyken Corrosion Control Tape.....	B-32
Protecto-Wrap Pipe.....	B-32
TracPipe Silicone.....	A-147
Utility Underground.....	O-17

Tape Measurers

Lufkin.....	Q-6-7
Plumbers Supply.....	Q-7

Tapping Sleeves

Cascade Waterworks	O-18
Mfg.....	

Taps

Champion Cutting Tool Corp.....	Q-72
---------------------------------	------

Tees

Victaulic Grooved Black.....	A-77
Victaulic Grooved Galvanized.....	A-77
Victaulic Mechanical Outlet.....	A-81

Teflon Gaskets

Flexitallic.....	D-10
------------------	------

Teflon Packing

J-B Products.....	K-12
-------------------	------

Teflon Tape

Mill-Rose.....	P-29
Mill-Rose Thread Sealants.....	P-29

Temperature Clamps

I PRO.....	M-123
------------	-------

Temperature Controllers

Powers	G-98
Accritem®.....	

Temperature Controls

Honeywell	M-76
Remote Bulb.....	

Temperature Sensors

Braeburn.....	M-141
Honeywell.....	M-145
Temporary Construction Thermostats	M-132
Tensioning Tools Malco.....	Q-62
Terminal Repair Kits Compressor.....	M-68
Terminals Electrical Wire.....	M-68
Termination Fittings Ward Manufacturing	A-148
Test & Drain Fire Sprinkler Valves	
AGF Mfg.....	N-25
Reliable Sprinkler.....	N-27
Test Caps	
Oatey.....	E-18
Plumbest.....	E-17
Test Cocks Watts Regulator.....	C-10
Test Equipment	
MA-Line.....	M-123-125
Plumbest.....	I-47
Refco.....	M-77
UEI.....	M-125-128
Yellow Jacket.....	M-76
Test Gauges Watts Regulator.....	I-46
Test Leads Superflex.....	M-69
Test Plugs	
Cherne.....	I-44
Economy.....	I-45
Jumbo Mfg.....	I-45
Marq 2.....	I-45
Plumbest Handi-Plug.....	E-17
Sioux Chief.....	I-45
Test-Tite.....	I-46
Viega PEX Crimp.....	A-155
Watts Regulator.....	I-46
Test-Tite Test Plugs.....	I-46
Therm-X-Trol Expansion Tanks.....	K-93
Thermal Expansion Tanks Amtrol.....	K-93
Thermal Expansion Valves Source 1.....	M-26
ThermO-Pan ThermO-Manufacturing	
Return Air Panning.....	M-8
Thermo-Trap Nu-Calgon.....	P-32
Thermocouples	
Honeywell.....	M-104
Johnson Controls.....	M-104
Lochinvar.....	J-11
Thermometers	
Pocket.....	M-123
Trerice.....	I-48
UEI.....	M-126-127
Thermostat Guards	
Braeburn.....	M-148
DiversiTech.....	M-148
Thermostat Kits Lochinvar.....	J-11
Thermostat Wire Source 1.....	M-69

Thermostatic Mixing Valves

Bradley Corp.....	G-182
Lawler Manufacturing.....	G-75
Lawler Manufacturing Repair Kits.....	G-75
Leonard Valve.....	G-76
Powers.....	G-98
Watts Regulator.....	G-77
Zurn.....	G-75

Thermostatic Radiator Valves

Honeywell.....	K-10
----------------	------

Thermostatic Steam Traps

Armstrong International Inc.....	K-23
Hoffman Specialty.....	K-23
Watson McDaniel.....	K-32

Thermostatic Valve Actuators

Honeywell.....	K-10
----------------	------

Thermostats

Braeburn Non-Programmable.....	M-133
Braeburn Temporary.....	M-132
Camco Electric Water Heater.....	J-22
Honeywell.....	M-142-145
Honeywell Wireless.....	M-144
Jackson Temp-Stat™.....	M-132
LuxPro.....	M-146
UPG.....	M-147
UPG Communicating.....	M-147
Uponor.....	K-86
Zurn PEX.....	A-167

Thermowells Trerice.....

	I-50
--	------

Thinwall Fittings EMT.....

	M-66
--	------

Thread Cutting Oil.....

	P-9
--	-----

Thread Sealants

Argco.....	P-23
DiversiTech.....	P-25
FlameGuard.....	P-23
Hercules.....	P-24
J-B Products.....	P-23-24
Key-Tite Lubricants.....	P-14
LA-CO.....	P-24
Loctite.....	P-25
Mill-Rose.....	P-23, P-29
Rectorseal.....	P-25
Spears.....	P-23

Thread-O-Lets

Phoenix Forge.....	A-57
Vandewater International Inc.....	A-48

Threaded Fittings

Black Cast Iron.....	A-86
Black Malleable Iron.....	A-14-15, A-21
Brass.....	A-68
Chrome Plated.....	A-70
Ductile Iron.....	A-136
Galv Cast Iron.....	A-90
Galv Malleable Iron.....	A-19

Threaded Rod

Product Index



- Black..... **B-26**
- Couplings..... **B-26**
- Galvanized..... **B-26**
- J-B Products Closet Flange..... **I-34**
- Stainless Steel..... **B-26**
- Threaders**
- Ridgid Manual..... **Q-20**
- Ridgid Power..... **Q-51**
- Thrifty Drain Cleaners..... P-11**
- Thrush Co Inc**
- Bracket Assemblies..... **K-82**
- Couplers..... **K-82**
- Motors..... **K-82**
- Seal Kit..... **K-82**
- Tie Bolts**
- Duc-Lug Washer..... **O-5**
- MJ Bent Eye..... **O-5**
- Tie Downs**
- Rack-Strap..... **Q-57**
- Strap..... **Q-31**
- Tie Tools Malco..... Q-62**
- Timers**
- Armstrong Circulator Pump..... **K-59**
- ICM Defrost..... **M-100**
- Laing Circulating Pumps..... **K-48**
- TITE-SEAL Tank Balls..... I-40**
- Titeflex OARA Regulators..... A-145**
- Titeflex Gastite Underground Tracer Wire O-17**
- Toggle Switches Electrical..... M-65**
- Toilet Augers Ridgid..... Q-44**
- Toilet Connectors**
- BrassCraft..... **H-28**
- Kissler Flex..... **H-26**
- Toilet Drain Cleaners Drain Flushers..... Q-41**
- Toilet Parts**
- Ballcock Repair..... **I-36**
- Closet Flanges..... **H-59-60**
- Fernco Wax Free Gaskets..... **I-33**
- Flappers..... **I-34**
- Floats..... **I-40**
- Fluidmaster..... **I-30-31**
- Fluidmaster Fill Valves..... **I-29**
- Fluidmaster Flappers..... **I-30**
- Flush Valves..... **I-35**
- Flushmate Parts..... **I-36**
- Gasket for Wall-Hung Toilet..... **I-33**
- Gerber..... **F-81-82**
- J-B Products..... **I-34**
- Kohler..... **I-36**
- Kohler Electronic Flush Valves..... **G-116**
- Lavelle Korky..... **I-38**
- Lift Strap..... **I-35**
- Lift Wire..... **I-35**
- Mansfield..... **I-39**

- Mansfield Kilgore..... **I-39**
- Plumbest..... **I-32-33**
- Seal-O-Matic Flappers..... **I-40**
- Sioux Chief..... **I-41**
- Sloan Flush Valves..... **G-122, G-126**
- SOS Products..... **I-32**
- Tank Balls..... **I-40**
- TITE-SEAL..... **I-40**
- Wax Rings..... **I-42-43**
- Zurn..... **G-118, G-121**
- Zurn Flush Valves..... **G-116**
- Zurn Water Supplies..... **H-25**
- Toilet Plungers**
- Gunk..... **Q-24**
- Plumbest..... **Q-24**
- Toilet Risers**
- BrassCraft..... **H-30**
- Plumbest..... **H-30**
- Toilet Seats**
- Bemis Residential Wood..... **F-66**
- Church..... **F-66-67, F-69**
- Church Color Direct..... **F-69**
- Jones Stephens Comfort Seats..... **F-65**
- Kohler..... **F-71**
- Kohler Commercial..... **F-74**
- Plumbest..... **F-65**
- Zurn..... **F-74**
- Toilet Supply Kits**
- McGuire Products..... **H-25**
- Plumbest..... **H-25**
- Zurn..... **H-25**
- Toilet Tank Levers**
- Brizo..... **G-4**
- Delta..... **G-35**
- Fluidmaster..... **I-31, I-35**
- Gerber..... **F-82**
- Kohler..... **I-36**
- Mansfield..... **I-39**
- Plumbest..... **I-32**
- Sioux Chief..... **I-42**
- Trim To The Trade Tank Levers..... **I-42**
- Toilet Tank Lids**
- Gerber..... **F-81**
- Mansfield..... **F-105**
- Toilets**
- Aqua Saver..... **F-78**
- Gerber Commercial Floor Mount Spud... **F-81**
- Gerber Commercial Wall Mount Spud... **F-81**
- Gerber Gravity Fed..... **F-75**
- Kohler..... **F-84, F-86**
- Kohler Commercial..... **F-95**
- Mansfield 2-Piece..... **F-101**
- Mansfield Commercial Flush Valve
- Toilets..... **F-105**
- Niagara Conservation..... **F-106**
- Saniflo Macerating System..... **F-107**
- Sterling..... **F-94**

INDEX

Zurn.....	F-108
Tolco	
Band Hangers.....	B-23
Beam Clamps.....	B-4
Pipe Clamps.....	B-5
Pipe Hangers.....	B-23
Seismic Bracing.....	B-23
Tool Bags Lenox.....	Q-38
Tool Boxes Mill-Rose Drybox.....	Q-38
Tools	
Condenser Fin.....	Q-62-63
Cooper.....	Q-8
Fiberglass Flex Duct.....	Q-62
Flowserve Packing Hooks.....	Q-25
Humboldt Gauge Glass Cutters.....	C-41
Irwin Vise-Grip.....	Q-22, Q-34
J-B Products.....	Q-23-24
Lenox.....	P-37, Q-9, Q-26-27, Q-29, Q-31, Q-67, Q-69-71
Lutz.....	Q-29, Q-31
MA-Line.....	Q-61
Mainstream Engineering Qwik.....	P-22
Malco.....	Q-7, Q-29, Q-34, Q-60-62, Q-64
Malco Tubing.....	Q-11
Mill-Rose.....	Q-10, Q-32
Pipe Cutters.....	Q-10-11
Pipe/Tube Cutters.....	Q-9
Plumbest.....	Q-23-24
Powers Fasteners Anchor.....	Q-75
Rectorseal Golden Tool™.....	Q-24
Reed.....	Q-11, Q-32, Q-34
Reliable Sprinkler.....	N-35
Ridgid.....	Q-13, Q-17-19, Q-35, Q-51, Q-53
Sensible Products Motor and Wheel Pullers.....	Q-63
Sioux Chief.....	Q-26
Symmons.....	G-105
Telescoping Inspection Mirror.....	Q-6
Union Tool Shovels.....	Q-30
Union Tool Spades.....	Q-30
Uponor.....	A-164
Uponor Installation.....	A-159, K-85
Victaulic.....	N-35
Viega.....	A-155
Vise-Grip Wrenches.....	Q-34
Watts PEX.....	A-164
Wheeler Rex Pipe Cutters.....	Q-11
Yellow Jacket.....	Q-63
Zurn.....	A-8
Topp Industries Sewage Basins.....	K-91
Torches	

IPro Propane.....	P-38
Lenox.....	P-37
Presto-O-Lite Handles & Tips.....	P-36
TurboTorch.....	P-39-40
TurboTorch Components.....	P-39
TurboTorch Handles.....	P-39
Torpedo Levels Malco.....	Q-6
Torque Arrestors American Granby.....	K-96
Totes	
Oatey Cement Carrier.....	P-20
Wagner Compressor.....	M-86
Touchdown II Strut Clamps.....	B-20
Towel Bars American Specialties Inc.....	I-29
Tracer Wire Underground.....	O-17
Tracing Dyes Norlab.....	P-27
TracPipe	
OmegaFlex Flex Gas Pipe.....	A-146
OmegaFlex Protection Devices.....	A-147
Pressure Regulators.....	A-147
Transfer Pumps	
Little Giant Utility.....	K-77
Zoeller.....	K-62
Transfer Valve Vacuum Breaker Kohler.....	G-72
Transformers	
DiversiTech.....	M-105
Modine.....	M-20
Sloan.....	G-102
Source 1.....	M-105
Uponor.....	K-86
Transition Fittings Gastite.....	A-144
Trap Adapters Epco Sales.....	A-216
Trap Connectors Fernco.....	D-5
Trap Covers Truebro.....	H-43
Trap Offsets Dearborn Brass.....	H-47, H-50
Trap Primer Distribution Units	
Precision Plumbing.....	H-56
Trap Primers	
Precision Plumbing.....	H-56
Sloan Valve Vacuum Breaker.....	G-133
Wade.....	E-9
Zurn.....	E-28
Trap Standards	
Kohler for Service Sinks.....	F-63
Plumbest.....	F-63
Traps	
Armstrong International Inc Steam.....	K-23
Dearborn Brass Plastic.....	H-48
Dearborn Tubular Brass.....	H-44
J-B Products Plastic.....	H-48
McGuire Products.....	H-47
Plumbest Condensate.....	H-48
Zurn.....	H-47

Product Index



Zurn Tubular..... **H-44**

Travel-Tack Hardcast..... **M-7**

Trench Systems Zurn..... **E-29**

Tretrice

- Bimetal Thermometers..... **I-48**
- Econo Thermometers..... **I-48**
- Gauges..... **I-51, N-6**
- Industrial Thermometers..... **I-48**
- Pressure Gauge Accessories..... **I-53**
- Solar Thermometers..... **I-50**
- Thermowells..... **I-50**

Tri-Check™ Valves Zoeller..... **K-72**

Triatomic Environmental UV Air Purifiers..... **M-55**

Trim and Drain Valves

- Nibco..... **N-23**
- Potter Roemer..... **N-24**

Trim To The Trade

- Garbage Disposal Accessories..... **F-6**
- Stops..... **H-32**
- Strainers..... **H-20**
- Tank Levers..... **I-42**

Trion

- Electronic Air Cleaners..... **M-50**
- Humidifier Pads..... **M-56**
- Lint Screen..... **M-51**
- Media Air Cleaners..... **M-50**

Trip Levers

- Brizo..... **G-4**
- Central Brass Tub..... **H-8**
- Delta..... **G-35**
- Fluidmaster..... **I-31**
- Gerber..... **F-82**
- Kohler..... **I-36**
- Mansfield..... **I-39**
- Plumbest..... **I-32**
- Sioux Chief..... **I-42**
- Trim To The Trade..... **I-42**

Triple Seal Tank Balls..... **I-40**

Tru-Blu™® Rectorseal®..... **P-25**

True Bloc/True Union Ball Valves..... **C-30**

True Union Ball Check Valves..... **C-30**

Truebro

- Lav Guards..... **H-43**
- Pipe Covers..... **H-43**

TruFLOW™ Jr Uponor Manifolds..... **K-83**

Tu-Turn Fitting Brushes..... **Q-4**

Tub & Shower Accessories Basco..... **F-124**

Tub & Shower Doors

- Basco..... **F-123**
- Coral Industries..... **F-125**

Tub & Shower Faucets

- Brizo Rough-In Valves..... **G-5**
- Central Brass..... **G-8**

- Cleveland by Moen Rough-In Valves..... **G-10**
- Cleveland by Moen Trim Kits..... **G-10**
- Delta MultiChoice Rough-In Valves..... **G-36**
- Gerber..... **G-38-39**
- Kissler Dominion..... **G-45**
- Kohler Commercial..... **G-71**
- Kohler Commercial Trim..... **G-61**
- Kohler MasterShower Rough-In..... **G-72**
- Kohler Trim..... **G-48, G-50-53, G-55**
- Moen M•PACT..... **G-80-81, G-85**
- Moen M•PACT Rough-In Valves..... **G-93**
- Moen M•PACT Trim Kits..... **G-78, G-80, G-82, G-84-88**
- Olympia Pioneer Rough-In Valves..... **G-97**
- Pioneer Industries..... **G-96**

Tub & Shower Modules

- Aquatic..... **F-129**
- Diamond Tub & Showers..... **F-138-139**
- Lasco..... **F-127, F-129**
- Sterling Vikrell..... **F-142**

Tub & Shower Parts Kissler..... **G-45**

Tub & Shower Rough-In Valves Delta MultiChoice..... **G-36**

Tub & Shower Strainers Plumbest..... **H-15**

Tub & Tile Caulk Sealants..... **P-4**

Tub Boxes

- Oatey..... **H-42**
- Water-Tite..... **H-42**

Tub Drain Box Covers Richard Specialty Polystyrene..... **H-42**

Tub Drain Tools Rectorseal..... **Q-24**

Tub Drain Wrenches Plumbest..... **Q-24**

Tub Drains

- AB&A..... **H-4**
- Central Brass..... **H-8**
- Dearborn Brass..... **H-4**
- Dearborn Brass Bath..... **H-5**
- Dearborn Brass Conversion Kits..... **H-5**
- Dearborn Brass Tap-Tap Cartridge..... **H-5**
- Gerber..... **H-6**
- J-B Products..... **H-7**
- Keeney..... **H-7-8**
- Kohler..... **H-8**
- Moen..... **H-9**
- Plumbest..... **H-8**
- Watco..... **H-9-11**

Tub Fittings Central Brass..... **G-9**

Tub Protectors Oatey Bath..... **H-42**

Tub Spouts

- Delta..... **I-17**
- Delta Diverter..... **I-18**
- J-B Products..... **I-26**
- Kissler..... **G-45**
- Kohler..... **G-62-63**

Moen.....	G-91
Plumbest.....	I-24
Tub Trip Levers Central Brass.....	H-8
Tub Valve Connectors Sioux Chief.....	H-55
Tub Wall Panels Swanstone.....	F-150
Tube Benders	
Imperial.....	Q-12
Ridgid.....	Q-18
Tube Brackets	
HoldRite.....	B-14
Sioux Chief.....	B-19
Tube Clamps Sioux Chief.....	B-19
Tube Cutters	
Copper.....	Q-9
General Wire Spring Co Autocut.....	Q-12
General Wire Spring Co SuperSlice Plastic.....	Q-12
Humboldt Glass.....	C-41
Lenox.....	Q-9
Malco Ratchet Action.....	Q-11
Mill-Rose.....	Q-10
Ridgid.....	Q-14
Sioux Chief.....	Q-26
Uponor PEX.....	A-164
Tube Fittings	
Copper Flare.....	A-61
Plumbest Brass Flare.....	A-62
Tube Hangers Sioux Chief.....	B-18
Tube Inserts HoldRite.....	B-15
Tube Slicers Malco Sure Grip.....	Q-10
Tube Stiffeners	
AY McDonald Plastic Insert.....	O-14
Legend Valve Stainless Steel.....	O-16
Tube Strap	
Plastic w/2 Nails.....	B-19
Sioux Chief.....	B-18
Wrot Copper Pressure.....	A-111, A-117
Tube Talons	
Sioux Chief.....	B-18
Uponor.....	A-159, K-85
Zurn PEX.....	A-166, A-169
Tubing	
Aluminum.....	M-105
American Granby Polyethylene.....	A-150
Cerro Flow Copper.....	A-106-107
Cerro Flow Products Copper CerroPure®.....	A-108
Cerro Flow Products Refrigeration.....	A-107
CPVC/CTS.....	A-126
Gastite Corrugated Stainless Steel.....	A-144
Neoprene Air.....	Q-81
Nibco Dura-PEX.....	A-152
OmegaFlex CounterStrike.....	A-146
Polyethylene.....	A-171
Polyvinyl.....	A-150

Uponor AquaPEX.....	A-156
Uponor Barrier.....	K-83
Viega PEX PureFlow.....	A-152
Wardflex Corrugated Stainless Steel.....	A-148
Watts WaterPEX Non-Barrier.....	A-160
Z-Flex High Temp Silicone.....	J-23
Zurn PEX Hot/Cold.....	A-165
Zurn PEX Hydronic Hot/Cold.....	A-165, A-168
Tubing Fittings	
Poly Alloy QuickSert CR Fittings.....	A-168
Viega ProPress.....	A-124
Viega PureFlow.....	A-153
Tubing Insulation	
Armacell Armaflex.....	B-32
Nomaco.....	B-31
Tubing Supports Water-Tite Stabilizer Bar Kits.....	B-21
Tubing Transition Fittings QS-style.....	K-84
Tubs	
Bootz Industries.....	F-110
Diamond Bath.....	F-141
Kohler Commercial.....	F-117
Kohler Experience.....	F-114
Kohler ProFlex.....	F-115
Kohler ProFlex Whirlpool.....	F-112
Kohler Select.....	F-113
Lasco.....	F-118-119
Mansfield Acrylic.....	F-120
Swanstone Veritek.....	F-151
Tubular Brass	
Dearborn Brass.....	H-4, H-12, H-44-47
J-B Products.....	H-51
McGuire Products.....	H-47
Zurn.....	H-20
Tubular Plastic	
Dearborn Brass.....	H-48-50
J-B Products.....	H-48-49
Keeney Mfg Co.....	H-7
Sioux Chief.....	H-49
Tubular Traps Zurn.....	H-44
TufLube Grooved Coupling Grease.....	P-14
Turbine Pumps Burks Pumps.....	K-81
TurboTorch	
Accessories.....	P-42
Propane and MAPP®.....	P-40
Solder Supplies.....	P-39
Torch Handles.....	P-39
Turbototes®.....	P-42
Twin City Hose Flexible Connectors.....	K-13
Twine Plumbest Nylon.....	Q-31
Twist-N-Set Closet Flange.....	H-59
TXV Kits Source 1.....	M-26
Tyler Accessory Packs.....	O-4

Product Index



Tyler Pipe

- Cast Iron Soil Pipe & Fittings..... **A-91, A-95**
- Service Gaskets..... **A-98**

- Tylok** CBC-LOK® Tube Fittings..... **A-203**

U

U-Bolts

- Chicago Hardware..... **B-12**
- Erico Caddy..... **B-12**

UEI

- Air Flow Meters..... **M-128**
- Clamp-On Meters..... **M-126**
- Digital Thermometers..... **M-127**
- Infrared Thermometers..... **M-126**
- Leak Detectors..... **M-127**
- Manometers..... **M-128**
- Multimeters..... **M-125**
- Multimeters Clamp-On Digital..... **M-126**
- Pipe Clamp Adapters..... **M-128**
- Temperature & Humidity Testers..... **M-127**

- Underground Gas Pipe** OmegaFlex
TracPipe..... **A-146**

- Underground Tape** National Marker
Detectable..... **O-17**

Underground Tracer Wire

- Gastite Titeflex..... **O-17**
- NMC..... **O-17**

- Undermount Sink Kit** Kohler..... **F-23**

- Uni-Lift 2-Hole Conversion Kits**
Dearborn Brass..... **H-5**

- Unicheck Valves** Zoeller Pump..... **K-71**

Union Tools

- Shovels..... **Q-30**
- Spades..... **Q-30**

Unions

- Black Malleable Iron..... **A-18**
- Black MI..... **A-27**
- Cimberio..... **A-60**
- CPVC/CTS Sch 80..... **A-133**
- Sch 40 PVC..... **A-188**
- Sch 80 PVC..... **A-193**

- Unit Heaters** Modine..... **M-19**

UPG

- Air Pressure Switches..... **M-99**
- Coils..... **M-29**
- Compressors..... **M-86**
- Condenser Fan Motors..... **M-92**
- Contactors..... **M-85**
- Electric Strip Heaters..... **M-37**
- Evaporator Coils..... **M-29**
- Filter Frame Kits..... **M-113**

- Filter-Driers..... **M-90**
- Gas Conversion Kits..... **M-62**
- Humidifiers..... **M-58**
- Indoor Air Quality..... **M-52**
- Orifice Kits..... **M-30**
- Roof Curbs..... **M-62**
- Run Capacitors..... **M-106**
- Thermostats..... **M-147**
- UV Air Purifiers..... **M-55**

Uponor

- Fitting Assemblies..... **K-84**
- Installation Aids..... **A-159, K-85**
- Manifold Accessories..... **K-83**
- ProPEX..... **A-157, K-83**
- ProPEX Brass Fittings..... **A-158, K-84**
- ProPEX PEX..... **A-156**
- ProPEX Rings..... **A-159**
- QS-style Tubing Transition Fittings..... **K-84**
- Quik Trak Plates..... **K-84**
- TruFLOW™ Jr. Modular Manifolds..... **K-83**
- Tubing..... **A-156, K-83**
- Zoning Controls..... **K-85**

Urinal Carriers

- Wade..... **E-3**
- Zurn..... **E-7**

- Urinal Cartridges** Sloan Waterfree..... **F-107**

- Urinal Flanges** Plumbest..... **H-62**

- Urinal Gaskets** Fernco Wax Free..... **I-34**

- Urinal Parts** Prier Flush Valves..... **G-116**

- Urinal Spuds** Plumbest..... **I-33**

- Urinal Strainers** Kohler..... **H-63**

Urinals

- Gerber..... **F-83**
- Kohler Vitreous China..... **F-99**
- Mansfield..... **F-105**
- Sloan WES Waterfree..... **F-107**
- Zurn..... **F-109**

- US Gauge** Equipment Gauges..... **I-46**

- Utility Boxes** Handy Box..... **M-65**

- Utility Fan** Air King..... **Q-59**

- Utility Faucets** Fiat..... **G-148**

Utility Knives

- Lenox..... **Q-31**
- Lutz..... **Q-31**
- Malco..... **Q-31**

Utility Pumps

- Blue Angel..... **K-80**
- Liberty Pumps..... **K-76**
- Little Giant..... **K-77**
- Little Giant Transfer..... **K-77**
- Zoeller..... **K-61-62, K-67**

- Utility Showers** Central Brass..... **G-8**

Utility Sinks

Advance Tabco SS.....	F-9
EL Mustee.....	F-36
Elkay Stainless Steel.....	F-19
Kohler Stainless Steel.....	F-33
Sterling Vikrell.....	F-33
Utility Strap	
DiversiTech.....	Q-31
Hold-Zit.....	Q-31
Plumbest Heavy Duty.....	Q-31
Utility Tubs	
EL Mustee.....	F-37
Fiat.....	F-35
Floestone.....	F-35
Utility Underground Tape National	
Marker.....	O-17
UV Air Purifiers	
Field Controls.....	M-55
Second Wind.....	M-55
Source 1.....	M-55
Triatomic.....	M-55
UV Lamps	
Field Controls.....	M-55
Second Wind.....	M-55
Triatomic Environmental.....	M-55
UPG.....	M-55

V

V-Belts Source 1.....	M-94
Vacuum Ball Valves Yellow Jacket.....	M-75
Vacuum Breakers	
Chicago Faucets.....	G-12
Delta.....	I-14
Hoffman Specialty.....	K-24
Kohler Bedpan.....	G-115
Legend Valve.....	G-193
Sloan.....	G-133
T&S Brass.....	G-168
Watts Regulator.....	C-11
Wilkins Regulator.....	C-14
Woodford.....	G-200
Vacuum Gauges Yellow Jacket.....	M-78
Vacuum Pumps Refco.....	M-77
Vacuum Relief Valves Watts Regulator...	C-38
Vacuums Ridgid Wet/Dry.....	Q-54
Valve Actuators Honeywell Thermostatic.	K-10
Valve Boxes Sigma Corp.....	O-9
Valve Core Remover/Storers	
DiversiTech.....	M-74
Valve Locking & Sealing Devices	
Homestead.....	C-78

Valve Sealants Homestead.....	C-78
Valve Tees Sioux Chief Add-A-Line.....	H-54
Valve Wrenches	
Argco Post Indicator.....	N-35
Homestead Valves.....	C-78
Sigma Corporation.....	O-9
Valves	
ADS Diverter.....	A-135
AFG Mfg Inspectors Test.....	N-25
AGF Mfg Pressure Relief.....	N-25
AGF Mfg Test & Drain.....	N-25
Air.....	K-94
Air Admittance.....	I-54
American AVK Co.....	C-60
American Granby Check.....	K-94
American Granby Foot.....	K-94
American Granby Swing Check.....	K-94
American Valve Ball.....	C-32
Ames Company.....	C-15
Amtrol Fill-Trol.....	K-93
Apollo Ball.....	C-25, C-27-28, C-33
Apollo by Conbraco Safety Relief.....	C-39
Apollo Check Valves.....	C-46
Apollo Water Heater Shut-Off.....	C-40
Argco Ball Drip.....	N-22
Argco Inspectors Test.....	N-22
Armstrong.....	K-58
AY McDonald Gas.....	C-54
AY McDonald Gas Meter.....	C-54
AY McDonald Stop & Drain.....	C-54
AY McDonald Water Service.....	O-12
Backwater.....	C-16
Ball.....	C-17, C-20
Balon Floating Ball.....	C-32
Bell & Gossett Circuit Setter.....	K-43
Bell & Gossett Flo-Control™.....	K-41
Bell & Gossett Pressure Reducing.....	K-42
Bell & Gossett Safety Relief.....	K-43
Bob® Brass.....	I-41
Bonney Forge Forged Steel.....	C-50, C-61, C-65
Bradley Corporation Thermostatic Mixing.....	G-182
Brizo Shower Rough-In.....	G-5
Brizo Tub & Shower Rough-In.....	G-5
Bronze Gate.....	C-59
Butterfly.....	C-43, C-45
Cash Acme Pressure Regulating.....	C-68
Cash Acme Pressure Relief.....	C-38
Central Brass Shower Stops.....	G-9
Check.....	C-14, C-46
Cimberio Ball.....	C-29
Crane Valve Bronze Angle.....	C-63
Crane Valve Bronze Gate.....	C-59
Crane Valve Bronze Globe.....	C-63
Crane Valve Bronze Swing Check.....	C-47
Crane Valve Cast Steel Gate.....	C-60
Crane Valve Cast Steel Globe.....	C-64

INDEX

Product Index



- Crane Valve Iron Gate..... **C-61**
- Crane Valve Iron Stop Check..... **C-51**
- Crane Valve Iron Swing or Stop Check.. **C-51**
- Crane Valve Stainless Steel Gate..... **C-62**
- Delta MultiChoice Rough-In..... **G-36**
- Delta Rough-In..... **G-37**
- DFT Check..... **C-47, C-53**
- Double Check..... **C-15**
- Dura-PEX..... **C-17**
- Everlasting Valve Company Inc Boiler... **C-42**
- Fire Sprinkler Stop..... **N-5**
- Firomatic..... **N-22**
- Float..... **I-40**
- Flowseal Butterfly..... **C-43**
- Flowsolve® Vogt Globe..... **C-65**
- FPPI Angle Fire Hose..... **N-22**
- Gas..... **M-95-96**
- Gas Log Lighter..... **C-77**
- Gate..... **C-62**
- GC Valves Solenoid..... **K-32**
- Globe Sprinkler..... **N-25**
- Hoffman Specialty Supply..... **K-26**
- Homestead Lubricated Plug..... **C-66**
- Honeywell Thermostatic Radiator Valves **K-10**
- IPEX Air Release..... **A-202**
- Jackel Check..... **K-90**
- KBI Gate..... **C-62**
- Kohler Lavatory Rough-In..... **G-71**
- Kohler MasterShower Tub & Shower
Rough-In..... **G-72**
- Kohler Roman Tub..... **G-73**
- Kohler Supplies & Stops..... **H-25**
- Kohler Tub & Shower Rough-In..... **G-71**
- Kunkle Pressure Relief..... **C-39, C-42**
- Lawler Thermostatic Mixing..... **G-75**
- Legend Valve Ball..... **C-17, C-30**
- Legend Valve Boiler Drain..... **C-35**
- Leonard Valve Thermostatic Mixing..... **G-76**
- Little Giant Check..... **M-61**
- Lochinvar Gas..... **J-10**
- LSP Products Washing Machine..... **H-24**
- Maid-O-Mist Air..... **K-12**
- Matco-Norca Stop..... **H-31**
- McDonnell & Miller Blow Down..... **K-30**
- McGuire Supply Kits..... **H-24**
- Moen M•PACT Rough-In..... **G-93**
- Nibco Ball..... **C-18, C-21, C-29, C-33**
- Nibco Boiler Drain..... **C-35**
- Nibco Bronze Angle..... **N-23**
- Nibco Bronze Check..... **C-48**
- Nibco Butterfly, Wafer Body UL/FM..... **C-45**
- Nibco Commercial/Industrial Butterfly... **C-44**
- Nibco Fire Prevention..... **N-23**
- Nibco Fire Protection..... **C-52**
- Nibco Gate..... **C-56**
- Nibco Globe..... **C-64**
- Nibco Iron Check..... **C-52**
- Nibco Iron Gate..... **C-62**

- Nibco Iron Globe..... **C-65**
- Nibco Stop..... **C-67**
- Nibco Trim and Drain..... **N-23**
- Oatey Air Vent..... **I-54**
- Piercing..... **C-75**
- Plumbest Backwater..... **C-16**
- Plumbest Supply Kits..... **H-25**
- Potter Electrical Signal Co..... **N-22**
- Potter Roemer Fire Protection..... **N-24**
- Powers Pressure Balancing..... **G-98**
- Powers Tempering..... **G-98**
- Precision Plumbing Primer..... **H-56**
- PVC Ball..... **C-31**
- Rectorseal Backwater..... **C-16**
- Red-White Ball..... **C-19-20**
- Red-White Check..... **C-49**
- Red-White Gate..... **C-58**
- Red-White Tankless Water Heater..... **C-40**
- Reliable Sprinkler..... **N-26-32**
- SharkBite Ball..... **D-14**
- SharkBite Stop..... **H-33**
- Simmons Check..... **K-95**
- Simmons Foot..... **K-95**
- Sloan Stop Valves..... **G-133**
- Smith Cooper International..... **C-34**
- Stop..... **H-31-37**
- Stop & Waste..... **C-67**
- Symmons Rough-In Valves..... **G-104**
- True Bloc/True Union Ball..... **C-30**
- True Union Ball Check..... **C-30**
- Victaulic..... **A-80**
- Viega PureFlow..... **A-155**
- Warren Valve Ball..... **C-34**
- Washing Machine Shut-Off..... **H-37**
- Watts Ball..... **A-161**
- Watts Regulator..... **C-6, G-77**
- Watts Regulator Backflow Preventers... **C-5**
- Watts Regulator Boiler Pressure
Regulators..... **C-72**
- Watts Regulator Butterfly..... **C-44**
- Watts Regulator Pressure Reducing..... **C-72**
- Watts Regulator Pressure Regulators... **C-70**
- Watts Regulator Pressure Relief..... **C-37**
- Watts Regulator Radiator Steam..... **C-38**
- Watts Regulator Safety Relief..... **C-36**
- Watts Regulator T&P Relief..... **C-36**
- Watts Regulator Water Heater Safety... **C-38**
- Watts Stop..... **A-161**
- Webstone Ball..... **C-20**
- Worcester Ball..... **C-29**
- Yellow Jacket Vacuum/Charging..... **M-75**
- Zoeller Pump Check..... **K-71-72**
- Zurn PEX..... **A-169**
- Zurn Stop..... **G-121**
- Zurn Supply Kits..... **H-25**
- Zurn Thermostatic Mixing..... **G-75**
- Zurn Wilkins..... **C-13**
- ZurnPEX Pressure Bypass..... **A-166**

Vandewater International Inc

INDEX

Grv-O-Let Fittings..... **A-48**
Thrd-O-Let Fittings..... **A-48**
Vanguard Miniblocs..... **A-153**
Vapco Coil Cleaners..... **P-8**
Vari-Bits Lenox..... **Q-71**
Vent
Deflect-O Dryer..... **M-5**
Deflect-O Kitchen..... **M-5**
Hart & Cooley Type B Gas..... **M-9-10**
Hoffman Specialty Main Steam..... **K-25**
Hoffman Specialty Main Water..... **K-26**
Hoffman Specialty Steam Convect. **K-26**
Maid-O-Mist Air..... **K-12**
Southwark Dryer..... **M-5-6**
Z-Flex Special Gas Vent..... **J-23**
Vent Boxes Dryer..... **M-6**
Vent Caps
OEM Drain..... **A-219**
Plumbest Drain..... **A-219**
Vent Dampers Weil-McLain..... **K-16**
Vent Elbows Watts Regulator..... **C-10**
Vent Valves
Oatey..... **I-54**
Rectorseal Air..... **I-54**
Studor..... **I-54**
Ventilating Fans
Air Kin..... **M-129**
Broan..... **M-129**
Fantech Radon Mitigation Fans..... **M-131**
Panasonic..... **M-130**
Ventilation
Field Controls Draft Controls..... **M-131**
Field Controls Fresh Air System..... **M-131**
Ventilators Source 1..... **M-58**
Vents
Hoffman Specialty Radiator Steam..... **K-25**
Hoffman Specialty Special Steam..... **K-25**
Veritek Bathtubs Swanstone..... **F-151**
Versa Cap Flue & Hot Stack Caps..... **M-13**
Vic-Easy Portable Roll Grooving Tool..... **N-35**
Vic-End II Victaulic..... **A-79**
Vic-Flange Victaulic Adapters & Washers.. **A-72**
Vic-Lube Victaulic Lubricants..... **P-14**
Vic-Press
Joining Tool..... **N-35**
Victaulic Fittings..... **A-212**
Victaulic
Aquaflex Sprinkler Fittings..... **N-21**
Automatic Sprinklers..... **N-32**
Couplings..... **A-74**
Dielectric Waterway Fittings..... **A-75**
FireLock Fittings Fire Protection..... **N-17**

FireLock Sprinkler Wrenches..... **N-34**
Gaskets..... **A-73**
Grooved Ball Valves..... **A-80**
Grooved Black Tees..... **A-77**
Grooved Butterfly Valves..... **A-80**
Grooved Check Valves..... **A-80**
Grooved Copper Fittings..... **A-120**
Grooved End Fittings..... **A-76**
Grooved Galvanized Tees..... **A-77**
Grooved "Y" Strainers..... **A-80**
Groovers..... **N-35**
IPS Couplings..... **A-71**
Joining Tool..... **N-35**
Mechanical Outlet Tees..... **A-81**
Pipe Diameter Tape..... **N-35**
Plain End Piping Couplings..... **A-73**
Sprinkler Covers..... **N-34**
Sprinkler Escutcheons..... **N-34**
Valves..... **A-80**
Vic-End II..... **A-79**
Vic-Flange Adapters & Washers..... **A-72**
Vic-Lub Lubricants..... **P-14**
Vic-Plus Couplings..... **N-18**
Vic-Press Fittings..... **A-212**
Viega
MANABLOC®..... **A-153**
Manifolds..... **A-153**
ProPress Copper Fittings..... **A-124**
ProPress Fittings..... **A-124**
PureFlow Ice Maker, Tub/Shower,
Washer Box..... **A-153-154**
PureFlow ManaBloc Accessories..... **A-153**
PureFlow PEX Crimp Fittings..... **A-153**
PureFlow PEX Tubing..... **A-152**
PureFlow Valves..... **A-155**
ViegaPEX Tubing..... **A-152**
Vikrell
Sterling Shower Modules..... **F-146**
Sterling Tub & Shower Modules..... **F-142**
Sterling Utility Sinks..... **F-33**
Sterling Whirlpool and Shower Modules. **F-145**
Vinyl Hose Deflect-O..... **M-6**
Vinyl Tube Cutters Plumbest..... **Q-10**
Vise-Grip Tools Irwin..... **Q-22, Q-34**
Voltage Meters MA-Line..... **M-124**
Volume Controls Delta Shower..... **I-14**

W

Wade
Access Covers..... **E-11**
Access Housings..... **E-11**
Accessories..... **E-4**
Cleanouts..... **E-10**

Product Index



- Closet Carriers..... E-3
- Floor Drain Accessories..... E-9
- Floor Drains..... E-9
- Lavatories Carriers..... E-4
- Roof Drain Assemblies..... E-10
- Shokstop® Water Hammer Arrestors..... H-57
- Wall Carriers..... E-3
- Wagner Compressor Totes..... M-86**
- Wall Bars Delta..... I-15**
- Wall Brackets T&S Brass..... G-164**
- Wall Carriers Wade..... E-3**
- Wall Faucets**
 - Woodford..... G-193
 - Woodford Non-Freeze..... G-195
- Wall Guards EL Mustee..... F-40**
- Wall Hydrants**
 - Prier..... G-190
 - Woodford Freezeless..... G-196
 - Zurn..... G-190
- Wall Plates**
 - Argco..... N-4
 - Braeburn Thermostat..... M-141
 - Erico Caddy..... B-13
- Wall Sleeves Amana..... M-14**
- Wall Stacks Southwark Sheet Metal..... M-116**
- Wall Unions Grohe..... G-43**
- Ward Manufacturing Gas Piping Systems A-148**
- Wardflex Gas Piping Systems..... A-148**
- Warning Watchdog Alarm System**
 - Jackson Systems..... M-62
- Warren Valve Ball Valves..... C-34**
- Washers**
 - Faucet..... I-27
 - Fender..... Q-78
 - Flanged Poly Tailpiece..... H-52
 - Flat..... Q-78
 - Gerber..... G-40
 - Kissler..... I-23
 - Kohler Flush Valve..... I-24
 - Lock..... Q-78
 - Plumbest..... H-52
 - Plumbest Assorted..... I-28
 - Plumbest Closet Spud..... I-33
 - Plumbest Slip-Joint..... H-51
 - Slip Joint..... H-51
 - Spud..... I-40
 - Square..... B-9
 - Stemmerich Gauge Glass..... C-41
 - T&S Brass..... G-167
 - WR Frew..... I-47
- Washing Machine Connectors**
 - Fluidmaster..... H-28
 - Kissler Flex..... H-27

- Watts Regulator..... H-27
- Washing Machine Hose Filler..... H-29**
- Washing Machine Outlet Boxes**
 - Guy Gray..... H-38
 - Oatey..... H-40
 - Sioux Chief..... H-40
 - Water-Tite..... H-41
- Washing Machine Pans**
 - EL Mustee..... H-42
 - Water-Tite..... H-42
- Washing Machine Valves**
 - LSP Products..... H-24
 - Watts Regulator..... H-37
- Wasp & Hornet Spray**
 - DiversiTech..... P-27
 - ENFORCER..... P-27
- Waste Arms**
 - Dearborn Brass Arms..... H-45
 - Dearborn Brass Outlet..... H-45
 - J-B Products Plastic Outlet..... H-49
- Waste Cleaners Chemicals..... P-10**
- Waste King Disposers..... F-7**
- Waste Pumps Zoeller Qwik Jon..... K-66**
- Waste Valves T&S Brass..... G-167**
- Waste-Mate Pumps Zoeller..... K-65**
- Wastes**
 - Dearborn Brass Plastic Arms..... H-49
 - Dearborn Brass Plastic Outlet..... H-49
- Watchman Hoffman Specialty Condensate Pumps..... K-27**
- Watco**
 - Bath Waste Assemblies..... H-9-11
 - Tub Closures..... H-11
- Water Alarms Blue Angel..... K-80**
- Water Chillers Elkay..... L-15**
- Water Closets Zurn..... F-108**
- Water Cooler Carriers**
 - Wade..... E-3
 - Zurn..... E-7
- Water Cooler Parts Oasis..... L-22**
- Water Coolers**
 - Barrier-Free..... L-13
 - Elkay..... L-13
 - Halsey Taylor..... L-17-18
 - Halsey Taylor Bracket Drinking Fountains..... L-19
 - Halsey Taylor Floor Standing..... L-18
 - No Lead..... L-13
 - Oasis Barrier-Free..... L-20
 - Oasis Free-Standing..... L-21
- Water Dispensers In-Sink-Erator Hot Water..... L-3**

INDEX

Water Diverters Delta..... **I-13**

Water Feeders
McDonnell & Miller..... **K-29-30**
Watts Regulator..... **C-72**

Water Filter Cartridges
AquaPure..... **L-7-8, L-10**
Campbell..... **L-5**

Water Filtration Systems
AquaPure..... **L-7-10**
AquaPure Refrigerator..... **L-11**
AquaPure Reverse Osmosis..... **L-10**
Campbell..... **L-6**
Floating Pond Filters..... **L-11**
Microlin Reverse Osmosis..... **L-12**
Moen..... **G-163**

Water Gauge Components Apollo..... **C-40**

Water Gauges Apollo..... **C-40**

Water Hammers
Precision Plumbing..... **H-57**
Shokstop@..... **H-57**
Sioux Chief..... **H-57**
Zurn..... **H-57**

Water Heater Accessories Bosch..... **J-15**

Water Heater Connectors
AquaFlo..... **J-21**
BrassCraft..... **H-29, J-21**
Kissler Flex..... **H-27**
SharkBite Stainless Steel..... **H-27**

Water Heater Elements Camco..... **J-22**

Water Heater Pans
Oatey..... **J-19**
Water-Tite..... **J-19**

Water Heater Parts
Anodes..... **J-19**
Eternal..... **J-17**

Water Heater Relief Valves
Cash Acme..... **C-38**
Watts Regulator..... **C-36, C-38**

Water Heater Stands
Oatey..... **J-19**
Plumbest..... **J-20**
Water-Tite..... **J-20**

Water Heater Thermostats Camco..... **J-22**

Water Heater Valves
Conbraco Shut-Off..... **C-40**
Red-White Tankless..... **C-40**

Water Heaters
Bosch Tankless Electric..... **J-12**
Eemax Tankless..... **J-16**
Eternal Hybrid..... **J-17**
Lochinvar..... **J-3-8, K-3, K-8**
Stiebel-Eltron Electric..... **J-18**

Water Main Pipe Clow Valve..... **O-7**

Water Meter Flange Kits Lee Brass..... **O-8**

Water Meters
Lee Brass..... **O-8**
Plumbest..... **O-9**

Water Pressure Controls American
Granby..... **K-96**

Water Pump Pressure Switches **K-35**
Square D.....

Water Service Fittings
AY McDonald..... **O-12**
AY McDonald Couplings..... **O-13**
Legend Valve Pack Joint..... **O-15**

Water Softener Parts AquaPure..... **L-5**

Water Softeners
Aqua Systems..... **L-5**
Clack..... **L-12**
Exchange Resin Softener..... **L-12**
Marlo..... **L-12**

Water Storage Tanks
Heat Transfer Products..... **K-36**
Lochinvar..... **J-8**

Water Supply Connectors Flex..... **H-26, H-28**

Water Treatment Parts AquaPure..... **L-5**

Water Vents Hoffman Specialty Main..... **K-26**

Water-Stop Cement Quikrete..... **M-149**

Water-Tite
IPS Washing Machine Boxes..... **H-41**
Outlet Boxes..... **H-41**
Pipe Hangers..... **B-21**
Pipe Supports..... **B-21**
Tub Boxes..... **H-42**
Washing Machine Boxes..... **H-41**
Water Heater Pans..... **J-19**
Water Heater Stands..... **J-20**

WaterPEX Watts Non-Barrier PEX Tubing.. **A-160**

Watson McDaniel
Air Eliminators..... **K-33**
Pilots..... **C-69**
Regulators..... **C-69**
Steam Traps..... **K-32**

Watts
Ball Valves..... **A-161**
Brass PEX Fittings..... **A-161**
Copper Stub-out Elbows..... **A-163**
Manifolds..... **A-160**
PEX Fasteners..... **A-163**
PEX Tools..... **A-164**
Poly Alloy PEX Fittings..... **A-162**
Stop Valves..... **A-161**
WaterPEX Non-Barrier Tubing..... **A-160**

Watts Regulator
Air Gaps..... **C-10**

Product Index



- Backflow Preventers..... C-5, C-9
- Butterfly Valves..... C-44
- Commercial Y-Strainers..... C-74
- Dishwasher Hose Fittings..... A-65
- Expansion Tanks..... K-92
- Pressure Relief Valves..... C-37
- Radiator Steam Valves..... C-38
- Safety Relief Valves..... C-36
- Stop Valves..... H-35-36
- Tempering/Mixing Valves..... G-77
- Test Cocks..... C-10
- Test Gauges..... I-46
- Test Plugs..... I-46
- Vacuum Breakers..... C-11
- Valves..... C-6
- Vent Elbows..... C-10
- Washing Machine Connectors..... H-27
- Washing Machine Valves..... H-37
- Water Heater Safety Valves..... C-38
- Water Pressure Regulators..... C-70, C-72
- Wax Rings**
 - Hercules..... I-42
 - SOS Products..... I-43
- WD-40** Lubricants..... P-13
- Webstone** Uni-Flange Ball Valves..... C-20
- Wedges** Sioux Chief Closet..... I-42
- Weil-McLain**
 - Baseboard Heaters..... K-19
 - Boiler Accessories..... K-16
 - Gas Boilers..... K-14-15
 - Oil Boilers..... K-16
- Weld Fittings**
 - 304 Stainless Steel..... A-213
 - 316 Stainless Steel..... A-215
 - Carbon Steel..... A-49
 - Forged Steel Flanges..... A-54-55
 - Steel..... A-52-53
 - Steel Flanges..... A-53
- Weld Sealants** Argco..... P-15
- Weld-O-Lets** Phoenix Forge..... A-57
- Weld-On**
 - Pipe Thread Sealants..... P-26
 - PVC/CPVC/ABS Cement..... P-20
 - PVC/CPVC/ABS Primers..... P-21
- Weldbend** Steel Fittings..... A-52-53
- Welding Supplies**
 - Presto-O-Lite..... P-36
 - TurboTorch..... P-39, P-42
- Well Assemblies** Honeywell..... K-22
- Well Caps**
 - Royer Castings..... K-99
 - Wells Inc..... K-99
- Well Pumps**
 - FE Myers Submersible..... K-78

- Merrill Mfg Pitless Connectors..... K-97
- Well Seals** Simmons..... K-99
- Well-X-Trol** Amtrol Tanks..... K-92
- Wells Inc**
 - Parts & Accessories..... K-99
 - Pitless Adapters..... K-99
 - Water Well Accessories..... K-99
 - Well Caps..... K-99
- West Chester**
 - Latex Gloves..... Q-58
 - Rain Suits..... Q-59
 - Work Gloves..... Q-58
- Wet Switch** Flood Detectors..... M-61
- Wet/Dry Vacuums** Ridgid..... Q-54
- Wheatland**
 - Steel Pipe..... A-38-40
 - Steel Sprinkler Pipe..... A-39, A-41
- Wheeler Rex** Pipe Cutters..... Q-11
- Whips** DiversiWhips..... M-67
- Whirlaway** Disposers..... F-7
- Whirlpool Drains** Moen..... H-9
- Whirlpools**
 - Kohler Bath Pillows..... F-113
 - Kohler ProFlex..... F-112
 - Lasco..... F-119
 - Mansfield Acrylic..... F-120
 - Sterling Vikrell Modules..... F-145
- White-Rodgers**
 - Fan Control Centers..... M-87
 - Gas Valves..... M-95-96
 - Sequencers..... M-89
- WIKA** Pressure Gauges..... I-46
- Wilkerson**
 - Lubricators..... C-68
 - Regulators..... C-68
- Wilkins**
 - Backflow Preventer Accessories..... C-27
 - Backflow Preventer Repair Kits..... C-14
 - Backflow Preventers..... C-12
- Wilco** Circulating Pumps..... K-49-50
- WinterGard**
 - Raychem Component Kits..... B-29
 - Raychem Heating Cable..... B-29
- Wire**
 - Quietside Control..... M-64
 - Source 1 Thermostat..... M-69
 - Stove Pipe Hanging..... M-121
 - Submersible Pump..... K-13
 - Underground Tracer..... O-17
- Wire Brushes** Linzer Products..... Q-3
- Wire Clamps** Nylon..... M-69
- Wire Cutters** Ridgid..... Q-33

Wire Harness Kits Amana..... **M-64**

Wire Hooks Copper Plated..... **B-16**

Wire Nuts Electrical..... **M-68**

Wire Strippers

 MA-Line Crimpers..... **Q-61**

 Ridgid..... **Q-33**

Wire Terminals Electrical..... **M-68**

Wire Ties

 HD Nylon..... **M-69**

 Nylon..... **M-69**

Wireless Thermostats Honeywell..... **M-144**

Wirsbo Uponor Products..... **K-83**

Wolverine Solder..... **P-35**

Wood Bits Lenox..... **Q-71**

Wood Drive Screws Argco..... **Q-77**

Woodford

 Backflow Preventers..... **G-200**

 Freezeless Wall Faucets..... **G-196**

 Individual Parts..... **G-200**

 Non-Freeze Wall Faucets..... **G-195**

 Repair Kits..... **G-198**

 Vacuum Breakers..... **G-200**

 Wall Faucets..... **G-193**

 Yard Hydrants..... **G-197**

Worcester Valve Ball Valves..... **C-29**

Work Gloves

 Batoray..... **Q-58**

 West Chester..... **Q-58**

Work Lights Prime Wire and Cable..... **Q-65**

WR Frew

 Gauge Valve..... **I-47**

 Washer..... **I-47**

Wraparounds RE Lee Pipe..... **B-33**

Wrenches

 Adjustable..... **Q-34**

 Argco Valve..... **N-35**

 Bibb Seat..... **Q-24**

 Chemtrol T-Handle..... **C-31**

 Element..... **Q-24**

 Homestead Valves..... **C-78**

 Irwin Vise-Grip..... **Q-34**

 J-B Products PO Plug..... **Q-23**

 J-B Products Radiator..... **Q-24**

 J-B Products Socket..... **Q-24**

 J-B Products Spud..... **Q-24**

 Malco Ratchet..... **Q-34**

 Meter Box..... **O-9**

 Moen Stem & Cartridge..... **Q-23**

 Potter Roemer Hydrant..... **N-35**

 Rectorseal Golden Tool™..... **Q-24**

 Reliable Sprinkler..... **N-35**

 Ridgid..... **Q-35**

 Sigma Corp Valve Wrench..... **O-9**

 Victaulic FireLock Sprinkler..... **N-34**

 Viega Service..... **A-153**

 Zurn Spanner..... **A-8**

Wrot Plugs Dearborn Brass..... **H-47**

X

X-Pando Pipe Joint Compound..... **P-26**

X-Press It Sammys Universal Installation Tool..... **Q-80**

Xcelite Nut Drivers..... **Q-8**

Y

Y-Strainers

 Apollo..... **C-73**

 Keckley..... **C-73-74**

 Mesh Screen..... **C-73-74**

 Victaulic Grooved..... **A-80**

 Watts Regulator Commercial..... **C-74**

Yard Hydrant Repair Kits

 American Granby..... **G-192**

 Simmons..... **G-201**

Yard Hydrants

 Merrill Mfg Frostproof..... **G-189**

 Woodford Freezeless..... **G-197**

Yellow Jacket

 Access Fittings..... **M-75**

 Charging Hose..... **M-74-75**

 Filter-Driers..... **M-91**

 Fin Straightener..... **Q-63**

 Flaring Tools..... **Q-63**

 FlexFlow Charging Hose..... **M-75**

 Leak Detectors..... **M-76**

 Manifold Gauges..... **M-78**

 Manifolds..... **M-78-79**

 Oil Pumps & Injectors..... **M-78**

 Test Equipment..... **M-76**

 Vacuum Gauges..... **M-78**

 Vacuum Pump Oil..... **M-78**

 Vacuum/Charging Valves..... **M-75**

York

 Air Conditioners..... **M-24-25**

 Air Handlers..... **M-27-28**

 Filter Frame Kits..... **M-113**

 Gas Furnaces..... **M-31-33, M-35**

 Heat Pumps..... **M-38-40**

 Packaged Heating and Cooling..... **M-41, M-43-48**

Product Index



Z

Z-Flex Gas Vent	J-23
Zero-Flex Coupling Victaulic.....	A-74
Zip Ties Nylon.....	M-69
Zoeller	
Back-Up Pumps.....	K-67
Check Valves.....	K-71
Crawl Space Pumps.....	K-73
Dewatering Pumps.....	K-64
Disconnect & Rail Systems.....	K-73
Duplex Electrical Alternator Control Panels.....	K-70
Float Switches.....	K-70-71
Grinder Pumps.....	K-68
Grinder System Accessories.....	K-68
Hi-Temp Pumps.....	K-63
Motor Starter Paks.....	K-70
Pedestal Pumps.....	K-61
Preassembled Sewage Systems.....	K-69
Pressure Booster Systems.....	K-68
Pump Alarms.....	K-72
Pump Parts.....	K-74
Pump Stands.....	K-74
Qwik Jon Systems.....	F-107, K-66
Septic Pumps.....	K-64
Sewage Package Systems.....	K-69
Sewage Package Systems Parts.....	K-69
Sewage Waste Pumps.....	K-65
Simplex Electrical Control Panels.....	K-70
Simplex Pump Control Panels.....	K-69
Tri-Check™ Valves.....	K-72
Unicheck Valves.....	K-72
Utility Pumps.....	K-61-62, K-67
Zone Controls	
Bell & Gossett.....	K-41
Honeywell.....	M-145
Zone Valves	
Ames Company.....	C-15
Erie PopTop.....	K-87
Honeywell Motorized.....	K-9
Watts Regulator.....	C-6
Zurn Wilkins.....	C-13
Zoning EWC Controls Inc.....	M-49
Zoning Controls Uponor.....	K-85
Zurn	
Backflow Preventers.....	C-13
Cleanouts.....	E-26-27
Commercial Faucets.....	G-169, G-173, G-175
Commercial Lavatory Faucets.....	G-112
Commercial Sensor Faucets.....	G-109
Downspout Nozzles.....	E-19
Drain Trenches.....	E-29

Drains.....	E-19-20
Faucet Parts.....	G-180
Faucets.....	G-179-180
Fixture Carriers.....	E-5
Flush Valve Parts.....	G-121
Flush Valves.....	G-116, G-118
Food Service Faucets.....	G-178
Funnel Conversion Assemblies.....	E-20
Health Care Faucets.....	G-179
Hydrants.....	G-190
Interceptors.....	E-30
Lavatories.....	F-62
Medical Care Faucets.....	G-179
Metering Faucets.....	G-111
Mop Basins.....	F-39
Neutralization/Dilution Tanks.....	E-28
Pedal Valves.....	G-115
PEX Crimp Tools.....	A-166
PO Plugs.....	H-20
Polypropylene Accessories.....	A-8
Polypropylene Pipe and Fittings.....	A-6
Repair Kits.....	G-120
Service Sink Faucets.....	G-187
Service Sinks.....	F-64
Shower Faucets.....	G-111
Solids Interceptors.....	E-31
Stop Valves.....	G-121
Supply Valves.....	H-25
Thermostatic Mixing Valves.....	G-75
Toilet Seats.....	F-74
Toilets.....	F-108
Tools.....	A-8
Trap Primers.....	E-28
Trench Parts.....	E-29
Trench Systems.....	E-29
Tubular Traps.....	H-44
Urinals.....	F-109
Water Hammer Arrestors.....	H-57
Zone Controls.....	A-166

Zurn PEX

Clamps.....	A-166, A-169
Crimping Tools.....	A-170
Fittings.....	A-165, A-168
Installation Products.....	A-166, A-169
Manifold Assembly Kits.....	A-165
Manifold Systems.....	A-169
Manifolds.....	A-165
Poly Alloy QickSert CR Fittings.....	A-168
Qicktite Stop Valves.....	H-33
Radiant Heating.....	A-165
Supply Tubes.....	H-30
Thermostats.....	A-167
Tubing.....	A-165, A-168



DREAM 50



PROFIT BUILDING PROGRAMS

OFFERED BY



PLUMBERS SUPPLY CO.
Everything Under The Sun.

Plumbers Supply recognizes the challenges that our customers face in the Plumbing and HVAC industry. From the need to protect profit margins from eroding to having skilled tradesmen to get the jobs done, Plumbers Supply understands these concerns and has developed turn-key programs that have been proven to raise margins, profitability and customer loyalty.

The Dream 50 Contractor program is a turn-key business solutions program that focuses on building and sustaining a highly profitable service, retrofit, and remodel business model. Plumbers Supply will make investments with you in the areas of marketing programs, lead generation, and retail “solutions proposals” and service agreements.

Our Value Services Include:

- Professional In-Home Selling Tools Guaranteed to Produce Higher Closing Rates
 - Marketing Support Programs To Grow Your Business
 - Retail Sales Training
 - Journeyman and Master’s Hours Training
 - Business and Financial Management Training
 - Technical Training
 - Technical Support Both by Phone and Job-site
- 

TESTIMONIALS

“The Dream 50 program took an already profitable business and made it even more profitable”, Bob Franzman, owner, Blackburn Davis Plumbing and Heating

“The Business 101 class is the best thing since sliced bread. If you have not gone through it you need to! It will make you more profitable”, Warner VanKleef, owner, VanKleef Heating & Air Conditioning

To find out how you can become a Dream 50 Contractor contact Scott Ritchey, Vice-President of Sales & Marketing at 502-540-0221 or 502-744-8973 Cell.



PLUMBERS SUPPLY CO.

Everything Under The Sun.

www.Plumbers-Supply-Co.com