

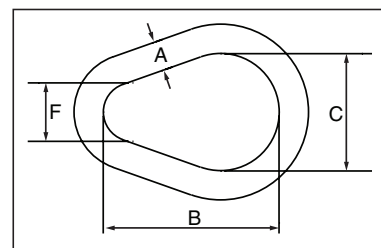

**A-341**  
Alloy Pear Shaped Links

- Alloy Steel - Quenched and Tempered
- Individually Proof Tested at 2 times Working Load Limit with certification.
- Proof Test certification shipped with each link.
- Sizes 1/2", 5/8", 3/4", 7/8", 1", 1-1/4", and 1-3/8 are forged.



## A-341 Alloy Pear Shaped Links

Size (A) (in.)	A-341 Stock No	Working Load Limit		Weight Each (lbs.)	Dimensions (in.)		
		(lbs.)*	(t)		B	C	F
1/2	1013575	7000	3.15	.55	3.00	2.00	1.00
5/8	1013584	9000	4.09	1.10	3.75	2.50	1.25
3/4	1013595	12300	5.59	1.76	4.50	3.00	1.50
7/8	1013604	15000	6.81	2.82	5.25	3.50	1.75
1	1013613	24360	11.0	4.22	6.00	4.00	2.00
†† 1 1/8	1013622	30600	13.9	6.25	6.50	4.50	2.25
1 1/4	1013631	36000	16.4	8.25	7.75	5.00	2.50
<del>1 3/8</del>	<del>1013640</del>	<del>43000</del>	<del>19.5</del>	<del>11.25</del>	<del>8.25</del>	<del>5.50</del>	<del>2.75</del>
†† 1 1/2	1013649	54300	24.7	14.25	9.00	6.00	3.00
††† 1 5/8	<del>1013658</del>	<del>62600</del>	<del>28.4</del>	<del>18.50</del>	<del>9.75</del>	<del>6.50</del>	<del>3.25</del>
†† 1 3/4	1013667	84900	38.6	22.50	10.50	7.00	3.50
††† 1 7/8	<del>1013676</del>	<del>95800</del>	<del>43.5</del>	<del>29.00</del>	<del>11.25</del>	<del>7.50</del>	<del>3.75</del>
†† 2	1013685	102600	46.6	34.00	12.00	8.00	4.00
††† 2 1/4	<del>1013694</del>	<del>143100</del>	<del>65.0</del>	<del>48.00</del>	<del>13.50</del>	<del>9.00</del>	<del>4.50</del>
†† 2 1/2	1013703	147300	66.9	66.00	15.00	10.00	5.00
†† 2 3/4	1013712	216900	98.6	88.00	16.50	11.00	5.50
†† 3	1013721	228000	103	114.00	18.00	12.00	6.00
††† 3 1/4	<del>1013730</del>	<del>262200</del>	<del>119</del>	<del>146.00</del>	<del>19.50</del>	<del>13.00</del>	<del>6.50</del>
††† 3 1/2	<del>1013739</del>	<del>279000</del>	<del>126</del>	<del>181.00</del>	<del>21.00</del>	<del>14.00</del>	<del>7.00</del>
†† 4	1013748	373000	169	271.00	24.00	16.00	8.00

\*Based on single leg sling (in-line load), or resultant load on multiple legs with an included angle less than or equal to 120°. Minimum Ultimate load is 5 times the Working Load Limit. †† Welded Link.



**G-341 / S-341**  
Weldless Sling Link

- Forged carbon steel - Quenched and Tempered.
- Self Colored or Hot Dip galvanized.

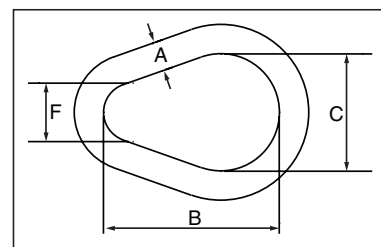

## G-341 / S-341 Weldless Sling Links

Size (A) (in.)	Stock No.		Working Load Limit Single Pull (lbs.)*	Weight Each (lbs.)	Dimensions (in.)		
	G-341 Galv.	S-341 S.C.			B	C	F
3/8	1013897	1013904	1800	.23	2.25	1.50	.75
1/2	1013913	1013922	2900	.55	3.00	2.00	1.00
5/8	1013931	1013940	4200	1.06	3.75	2.50	1.25
3/4	1013959	1013968	6000	1.88	4.50	3.00	1.50
7/8	1013977	1013986	8300	2.75	5.25	3.50	1.75
1	1013995	1014002	10800	4.35	6.00	4.00	2.00
1 1/4	1014011	1014020	16750	7.60	7.75	5.00	2.50
1 3/8	1014039	1014048	20500	11.30	8.25	5.50	2.75

\*Ultimate Load is 6 times the Working Load Limit. Based on single leg sling (in-line load), or resultant load on multiple legs with an included angle less than or equal to 120°.