

# DURHAM MFG<sup>®</sup>

Est. 1922



# Carts and Trucks

Carts and Trucks			
Mobile Bench Cabinets	3 - 11	Maintenance and Wire	11 - 12
Stainless Carts	13 - 14	Mobile Bin Carts	15 - 16
Stock Carts	17 - 25	Order Picking Carts	26 - 27
Instrument Carts	27 - 30	Steel Wire Carts	31
Garden Carts and Trucks	32 - 33	Pipe/Stake Trucks	33
Hopper Trucks	34	Heavy Duty Mobile Bins	34
Platform Trucks	35 - 42	Panel Movers	43 - 44
Portable Tables	45 - 47	Low Deck Service Trucks	47 - 49
2 Sided Stock Carts	50	3 Sided Trucks	51 - 53
4 Side Box Trucks	54 - 55	Open Product Movers	56
Mesh Security & Cage Trucks	57 - 58	Two Sided Stock Truck	58
Pan and Tray	59	Adjust-A-Tray	60
A-Framed	61 - 62	Bar and Pipe Mover	63

**Move it, Lock it, Store it, Organize it, Work it!**

# CARTS

## BENCH CABINETS



**Model  
HDCM243647-1T95**

### 12 Gauge, Mobile Bench Cabinet (1,900 Lbs. capacity)

- 12 gauge all-welded steel
- Full extension drawers each have 400 Lbs. capacity
- 1 Drawer, moves smoothly on ball bearing slides
- 1 adjustable shelf: 20-7/8 x 31-3/16
- Pad-lock door with cast iron handle (pad-lock is not include)
- Sturdy tubular handle aids in mobility
- 6" x 2" polyurethane casters; (2) swivel and (2) rigid
- Ships fully assembled
- Durable, gray, textured powder coat finish

Model	Overall Dim: WxDxH (In.)	Drawer Dim: WxDxH (In.)	Work surface Dim: WxDxH (In.)	Ship Wt. (Lbs.)
HDCM243647-1T95	24-1/8 x 42-5/16 x 46-3/4	42-5/16 x 24-1/8 x 6	36 x 24	378

FOB TX



Side view

Top view

Side view, closed

**Model MBC-3060-95**

### 60"W Mobile Double Sided Bench Cabinet (2,000 Lbs. capacity)

- 14 gauge, all-welded, steel construction
- Full extension drawers each have 250 Lbs. capacity
- Drawers move smoothly on ball bearing slides
- Interior cabinet is: 26" W x 13-7/16 D x 24-3/4" H
- 14 gauge fixed interior shelf: 25-5/8" x 11-11/16"
- Work surface: 30" x 60"
- Double shift cart (symmetrical design)
- Pad-lock door for each drawer set (pad-lock is not include)
- Sturdy tubular handle aids in mobility
- 6" x 2" phenolic bolt-on casters; (2) swivel and (2) rigid
- Ships fully assembled
- Durable, gray, textured powder coat finish

Model	Overall Dim: WxDxH (In.)	Drawers Dim: WxDxH (In.)	Ship Wt. (Lbs.)
MBC-3060-95	30-1/4 x 66-3/8 x 33-7/8	(4) 29-9/16 x 14-1/8 x 4 (2) 29-9/16 x 14-1/8 x 6 (2) 29-9/16 x 14-1/8 x 7-7/8	522

FOB TX

# CARTS

## BENCH CABINETS



**Model  
2200-95**



**Model  
2203-LU-95**



**Model  
2201-95**



**Model  
2202-95**

### 24"W Mobile Bench Cabinet with Drawers (1,200 Lbs. capacity)

- 16 gauge, all-welded, steel construction
- 2203-LU-95 has back and end stops to prevent products from falling off during transport
- Cabinet door has a 3 point locking handle with 4 keys
- Full piano hinge on door prevents sagging
- Sturdy tubular handle aids in mobility
- 5" x 1-1/4" polyurethane casters; (2) swivel with side brakes and (2) rigid
- Ships fully assembled
- Durable, gray, textured powder coat finish

Model	Overall Dim: WxDxH (In.)	Compartment Size: WxDxH (In.)	Drawers Dim. WxDxH (In.)	Ship Wt. (Lbs.)
2200-95 (No Drawers)	18-1/4 x 30-1/8 x 36-3/8	21-9/16 x 18 x 25-3/8	-	115
2203-LU-95	18-1/4 x 30-1/8 x 38-3/8	22 x 18 x 16-7/16	20-7/16 x 14-11/16 x 5-7/8	124
2201-95	18-1/4 x 30-1/8 x 36-3/8	22 x 18 x 10-9/16	(2) 20-7/16 x 14-11/16 x 5-7/8	140
2202-95	18-1/4 x 30-1/8 x 36-3/8	-	(4) 20-7/16 x 14-11/16 x 5-7/8	153

FOB TX



**Model  
3111-MT-95**



**Model  
3114-95**



**Model  
3117-TH-95**



**Model  
3120-95**

### 36"W Mobile Bench Cabinet (2,000 Lbs. capacity)

- 14 gauge, all-welded, steel construction
- Top surface has back stop
- Convenient sturdy work surface
- Surface with 1 top lip down
- 5" x 1-1/4" polyurethane bolt-on casters; (2) swivel with side brakes and (2) rigid
- Ships fully assembled
- Durable, gray, textured powder coat finish

Model	Overall Dim: WxDxH (In.)	Drawers Dim. WxDxH (In.)	Shelf Dim. WxD (In.)	Top Surface (In.)	Ship Wt. (Lbs.)
3110-95	24-1/4 x 42-1/8 x 36-3/8	-	-	Steel - 36 x 24	137
3111-95	24-1/4 x 42-1/8 x 36-3/8	-	36 x 24	Steel - 36 x 24	158
3111-MT-95	24-1/4 x 42-1/8 x 37-1/8	-	36 x 24	Maple Top - 36 x 24	196
3114-95	24-1/4 x 42-1/8 x 36-3/8	29-3/4 x 15 x 6	-	Steel - 36 x 24	184
3117-95	24-1/4 x 42-1/8 x 36-3/8	(2) 15-11/16 x 14-11/16 x 5-7/8	-	Steel - 36 x 24	183
3117-TH-95	24-1/4 x 42-1/8 x 36-3/8	(2) 15-11/16 x 14-11/16 x 5-7/8	-	Tempered Hard Board - 36 x 24	191
3120-95	24-1/4 x 42-1/8 x 36-3/8	(4) 15-11/16 x 14-11/16 x 5-7/8	-	Steel - 36 x 24	208

FOB TX

# CARTS

## MOBILE BENCH CABINETS



**Model  
3112-95**



**Model  
3112-MT-95**



**Model  
3100RM-5PU-95**



**Model  
3113-TH-95**

### 36" W Mobile Bench Cabinets

- 14 gauge, all-welded, steel construction
- Convenient sturdy work surface with back and end stops on the work surface prevents parts from falling during transport (MT units not included)
- Tubular handle for easy maneuverability
- Cabinet doors have a 3 point locking system with 4 keys
- 5" x 1-1/4" polyurethane casters; (2) swivel with side brakes and (2) rigid
- Ships fully assembled
- Durable, gray, textured powder coat finish

Model	Overall Dim: WxDxH (In.)	Shelf Dim: WxD (In.)	Top Surface (In.)	Capacity (Lbs.)	Ship Wt. (Lbs.)
3112-95	24-1/4 x 42-1/8 x 36-3/8	-	Steel - 36 x 24	1,200	157
3112-MT-95	24-1/4 x 42-1/8 x 37-1/8	-	Maple Top - 36 x 24	1,200	195
3112-TH-95	24-1/4 x 42-1/8 x 36-3/8	-	Tempered Hard Board - 36 x 24	1,200	165
3100RM-5PU-95	24-1/4 x 42-1/8 x 36-3/8	36 x 21-1/8	Black Rubber Mat - 36 x 24	2,000	180
3113-95	24-1/4 x 42-1/8 x 36-3/8	36 x 21-1/8	Steel - 36 x 24	1,200	176
3113-MT-95	24-1/4 x 42-1/8 x 37-1/8	36 x 21-1/8	Maple Top - 36 x 24	1,200	213
3113-TH-95	24-1/4 x 42-1/8 x 36-3/8	36 x 21-1/8	Tempered Hard Board - 36 x 24	1,200	183

FOB TX

### 36"W Mobile Cabinet with 4 Drawer Lockable Storage Compartment (1,200 Lbs. capacity)



**Model  
2211A-TH-LU-95**

- 16 gauge, all-welded, steel construction
- Convenient sturdy work surface with back and end stops on the work surface prevents parts from falling during transport
- Tubular handle for easy maneuverability
- 5" x 1-1/4" polyurethane casters (2) swivel with side breaks and (2) rigid
- Work surface: 36 x 18
- Right side opening is 11-5/16" W x 24-1/4" H x 18" D.
- Cabinet compartment is equipped with one adjustable shelf
- Cabinet doors have a 3 point locking system with 4 keys
- Ships fully assembled
- Durable, gray, textured powder coat finish

Model	Overall Dim: WxDxH (In.)	Top Surface (In.)	Drawers Dim: WxDxH (In.)	Ship Wt. (Lbs.)
2211A-LU-95	18-1/4 x 42-1/8 x 36-3/8	Steel - 36 x 18	(4) 20-7/16 x 14-11/16 x 5-7/8	201
2211A-TH-LU-95	18-1/4 x 42-1/8 x 36-3/8	Tempered Hard Board - 36 x 18	(4) 20-7/16 x 14-11/16 x 5-7/8	206

FOB TX

# CARTS

## MOBILE BENCH CABINETS



**Model**  
**31001DR-5PU-95**



**Model**  
**3115-RM-95**



**Model**  
**3116-TH-95**



**Model**  
**3119-MT-95**

### 36"W Mobile Bench Cabinet with Drawers (1,200 Lbs. capacity)

- 14 gauge, all-welded, steel construction
- Convenient sturdy work surface with back and end stops on the work surface prevents parts from falling during transport (MT units not included)
- Tubular handle for easy maneuverability
- Cabinet doors have a 3 point locking system with 4 keys
- 5" x 1-1/4" polyurethane casters; (2) swivel with side brakes and (2) rigid
- Ships fully assembled
- Durable, gray, textured powder coat finish

Model	Overall Dim: WxDxH (In.)	Drawers Dim. WxDxH (In.)	Top Surface (In.)	Ship Wt. (Lbs.)
31001DR-5PU-95	24-1/4 x 42-1/8 x 36-3/8	(1) 29-3/4 x 14-1/16 x 6	Steel - 36 x 24	205
3115-MT-95	24-1/4 x 42-1/8 x 37-1/8	(1) 29-3/4 x 14-1/16 x 6	Maple Top - 36 x 24	243
3115-RM-95	24-1/4 x 42-1/8 x 36-3/8	(1) 29-3/4 x 14-1/16 x 6	Black Rubber Mat - 36 x 24	209
3116-95	24-1/4 x 42-1/8 x 36-3/8	(2) 15-1/16 x 14-11/16 x 5-7/8	Steel - 36 x 24	203
3116-RM-95	24-1/4 x 42-1/8 x 36-3/8	(2) 15-1/16 x 14-11/16 x 5-7/8	Black Rubber Mat - 36 x 24	207
3116-TH-95	24-1/4 x 42-1/8 x 36-3/8	(2) 15-1/16 x 14-11/16 x 5-7/8	Tempered Hard Board - 36 x 24	211
3119-95	24-1/4 x 42-1/8 x 36-3/8	(2) 15-1/16 x 14-11/16 x 5-7/8	Steel - 36 x 24	228
3119-MT-95	24-1/4 x 42-1/8 x 37-1/8	(2) 15-1/16 x 14-11/16 x 5-7/8	Maple Top - 36 x 24	265

FOB TX



**Model**  
**3118-95**



**Model**  
**3118-RM-95**



**Model**  
**3121-MT-95**



**Model**  
**3121-TH-95**

### 36"W Mobile Bench Cabinet with Drawers (1,200 Lbs. capacity)

- 14 gauge, all-welded, steel construction
- Convenient sturdy work surface with back and end stops on the work surface prevents parts from falling during transport (MT units not included)
- Tubular handle for easy maneuverability
- Cabinet doors have a 3 point locking system with 4 keys
- 5" x 1-1/4" polyurethane casters; (2) swivel with side brakes and (2) rigid
- Ships fully assembled
- Durable, gray, textured powder coat finish

Model	Overall Dim: WxDxH (In.)	Drawers Dim. WxDxH (In.)	Top Surface (In.)	Ship Wt. (Lbs.)
3118-95	24-1/4 x 42-1/8 x 36-3/8	(2) 15-1/16 x 14-11/16 x 5-7/8	Steel - 36 x 24	193
3118-RM-95	24-1/4 x 42-1/8 x 36-3/8	(2) 15-1/16 x 14-11/16 x 5-7/8	Black Rubber Mat - 36 x 24	197
3121-95	24-1/4 x 42-1/8 x 36-3/8	(4) 15-1/16 x 14-11/16 x 5-7/8	Steel - 36 x 24	211
3121-MT-95	24-1/4 x 42-1/8 x 37-1/8	(4) 15-1/16 x 14-11/16 x 5-7/8	Maple Top - 36 x 24	248
3121-RM-95	24-1/4 x 42-1/8 x 36-3/8	(4) 15-1/16 x 14-11/16 x 5-7/8	Black Rubber Mat - 36 x 24	215
3121-TH-95	24-1/4 x 42-1/8 x 36-3/8	(4) 15-1/16 x 14-11/16 x 5-7/8	Tempered Hard Board - 36 x 24	218

FOB TX

# CARTS

## MOBILE BENCH CABINETS



**Model  
2210-95**

### Mobile Cabinet with Lockable Storage Compartment with 1 Shelf (1,200 Lbs. capacity)

- 16 gauge, all-welded, steel construction
- Convenient sturdy work surface
- Top surface has back stop
- Tubular handle for ease of mobility
- Storage area has a locking handle with 4 keys
- 1 fixed shelf
- 5" x 1-1/4" polyurethane casters (2) swivel with side brakes and (2) rigid
- Ships fully assembled
- Durable, gray, textured powder coat finish

Model	Overall Dim: WxDxH (In.)	Shelf/Work surface	Ship Wt. (Lbs.)
2210-95	18-1/4 x 42-1/8 x 36-3/8	36 x 16-1/8	145
2220-95	18-1/4 x 54-1/8 x 36-3/8	48 x 16-1/8	173

FOB TX



**Model  
2211-95**

### Mobile Cabinet with 4 Drawers & Lockable Storage Compartment (1,200 Lbs. capacity)

- 16 gauge, all-welded, steel construction
- Convenient sturdy work surface
- Top surface has back stop
- Tubular handle for ease of mobility
- 5" x 1-1/4" polyurethane casters (2) swivel with side brakes and (2) rigid
- 4 Drawers, each with 100 Lbs capacity, move easily on ball bearing slides
- Each drawer has a cylinder lock and 2 keys
- Storage area has 1 shelf and a single point locking handle with 4 keys
- All locks are keyed alike
- Ships fully assembled
- Durable, gray, textured powder coat finish

Model	Overall Dim: WxDxH (In.)	Drawer Dim: WxDxH (In.)	Shelf	Work surface	Ship Wt. (Lbs.)
2211-95	18-1/4 x 42-1/8 x 36-3/8	(4) 20-7/16 x 14-11/16 x 5-7/8	13 x 16-1/8	36 x 18	187
2221-95	18-1/4 x 54-1/8 x 36-3/8	(4) 20-7/16 x 14-11/16 x 5-7/8	24-7/8 x 16-1/8	48 x 18	216

FOB TX



**Model  
2212A-TH-LU-95**

### 36" W Mobile Cabinet with Drawer Lockable Storage Compartment and 1 Shelf (1,200 Lbs. capacity)

- 16 gauge, all-welded, steel construction
- Convenient sturdy work surface with back and end stops on the work surface prevents parts from falling during transport
- Center shelf is adjustable
- Tubular handle for ease of mobility
- 5" x 1-1/4" polyurethane casters (2) swivel and (2) rigid
- -TH model includes tempered hardboard surface
- Work surface: 36" x 18"
- Cabinet compartment is equipped with one adjustable shelf and locking handle that has a 3 point locking handle with 4 keys
- Ships fully assembled
- Durable, gray, textured powder coat finish

Model	Overall Dim: WxDxH (In.)	Top Surface (In.)	Drawers Dim: WxDxH (In.)	Ship Wt. (Lbs.)
2212A-LU-95	18-1/4 x 42-1/8 x 36-3/8	Steel - 36 x 18	20-7/16 x 14-11/16 x 5-7/8	169
2212A-TH-LU-95	18-1/4 x 42-1/8 x 36-3/8	Tempered Hard Board - 36 x 18	20-7/16 x 14-11/16 x 5-7/8	175

FOB TX

# CARTS

## MOBILE BENCH CABINETS

### 36"W Mobile Bench Cabinets (2,000 Lbs. capacity)

- 16 gauge, all-welded, steel construction
- Convenient sturdy work surface
- Top surface has back stop
- Tubular push handle allows ease of mobility
- 6" x 2" phenolic casters (2) swivel and (2) rigid
- Back louvered panel provides capability to hang Hook-On-Bins®
- Choose from models that include 20, 18 or no Hook-On-Bins®
- Doors lock securely with a 2 point locking handle and 4 keys
- Ships fully assembled
- Durable, gray, textured powder coat finish



**Model**  
**3100-BLP-20-95**



**Model**  
**3100-BLP-20-95**

Model	Overall Dim: WxDxH (In.)	Hook-on Bins®	Ship Wt. (Lbs.)
3100-95	24-1/4 x 42-1/8 x 37-3/4	Empty, without louvered panel, 36 x 2 x 1-1/8 shelf	190
3100-BLP-95	24-1/4 x 42-1/8 x 37-3/4	Empty with Louvered Panel	183
3100-BLP-18-95	24-1/4 x 42-1/8 x 37-3/4	(12) 6 x 11 x 5, (4) 8 x 15 x 7, (2) 16 x 15 x 7	205
3100-BLP-20-95	24-1/4 x 42-1/8 x 37-3/4	(12) 6 x 11 x 5, (8) 8 x 15 x 7	206

FOB TX

### 36"W Mobile Cabinet with Drawer Lockable Storage Compartment (1,200 Lbs. capacity) - Includes 8 - Yellow Hook-On® Bins

- 16 gauge, all-welded, steel construction
- Convenient sturdy work surface
- Back and end stops on the work surface prevent parts from falling during transport
- Center shelf is adjustable
- Tubular handle for ease of mobility
- 5" x 1-1/4" polyurethane casters (2) swivel and (2) rigid
- Drawer includes 2 keys. Dimensions: 20-7/16 x 14-11/16 x 5-7/8
- Left side opening below the drawer is 24-1/4" W x 21-7/16" H x 18" D. Right side opening is 11-1/8" W x 24-1/4" H x 18" D.
- Cabinet compartment contains 8 Hook-On Bins and locking handle with 4 keys
- Ships fully assembled
- Durable, gray, textured powder coat finish



**Model**  
**2212A-BLP-8B-LU-95**  
shown with tempered hard board

Model	Overall Dim: WxDxH (In.)	Hook-on Bins®	Ship Wt. (Lbs.)
2212A-BLP-8B-LU-95	18-1/4 x 42-1/8 x 36-3/8	(8) 6 x 11 x 5	173

FOB TX

### 36"W Mobile Cabinet with 4 Drawers & Lockable Storage Compartment with 10 Bins (1200 Lbs. capacity)

- 16 gauge, all-welded, steel construction
- Convenient sturdy work surface is covered with a black rubber mat
- Top surface has back stop
- Tubular handle for ease of mobility
- 5" x 1-1/4" polyurethane casters (2) swivel with side brakes and (2) rigid
- 4 Drawers, each with 100 Lbs capacity, move easily on ball bearing slides
- Each drawer has a cylinder lock and 2 keys (all locks are keyed alike)
- Storage area has 1 shelf and a 2 point locking handle with 4 keys
- 10 Hook-On-Bins® are included and hang on louvered door panel
- Ships fully assembled
- Durable, gray, textured powder coat finish



**Model**  
**2211-DLP-RM-10B-95**

Model	Overall Dim: WxDxH (In.)	Drawers Dim: WxDxH (In.)	Hook-on Bins®	Ship Wt.
2211-DLP-RM-10B-95	18-1/4 x 42-1/8 x 36-3/8	(4) 20-7/16 x 14-11/16 x 5-7/8	(10) 4 x 5 x 3	193

FOB TX

# CARTS

## MOBILE BENCH CABINETS



**Model**  
**2213A-LU-95**

### 36" W Mobile Cabinet with 2 Drawer Lockable Storage Compartment (1,200 Lbs. capacity)

- 16 gauge, all-welded, steel construction
- Convenient sturdy work surface with back and end stops on the work surface prevents parts from falling during transport
- Tubular handle for easy maneuverability
- Work surface: 36" x 18"
- 5" x 1-1/4" polyurethane casters (2) swivel with side brakes and (2) rigid
- Cabinet compartment is equipped with one adjustable shelf and locking handle that has a 3 point locking handle with 4 keys
- Ships fully assembled
- Durable, gray, textured powder coat finish

Model	Overall Dim: WxDxH (In.)	Drawers Dim: WxDxH (In.)	Ship Wt. (Lbs.)
2213A-LU-95	18-1/4 x 42-1/8 x 36-3/8	(2) 15-1/16 x 14-11/16 x 5-7/8	188

FOB TX

# CARTS

## MOBILE BENCH CABINETS



**Model**  
**3413-FL-95**



**Model**  
**3413-MT-FL-95**



**Model**  
**3414-RM-FL-95**

### 48" W Mobile Bench Cabinets with Drawers (2,000 Lbs. capacity)

- 14 gauge, all-welded, steel construction
- Convenient sturdy work surface with back and end stops on the work surface prevents parts from falling during transport (MT units not included)
- Tubular handle for easy maneuverability
- Cabinet doors have a 3 point locking system with 4 keys
- Work surface and base: 48" x 24"
- Floor lock included to keep the unit in place while working
- 5" x 1-1/4" polyurethane bolt-on casters; (2) swivel and (2) rigid
- Ships fully assembled
- Durable, gray, textured powder coat finish

Model	Overall Dim: WxDxH (In.)	Drawers Dim: WxDxH (In.)	Top Surface (in)	Ship Wt. (Lbs.)
3413-FL-95	24-1/4 x 54-1/8 x 37-3/4	(1) 40-15/16 x 14-5/8 x 5-7/8	Steel - 48 x 24	228
3413-MT-FL-95	24-1/4 x 54-1/8 x 38-15/32	(1) 40-15/16 x 14-5/8 x 5-7/8	Maple Top - 48 x 24	287
3413-RM-FL-95	24-1/4 x 54-1/8 x 37-3/4	(1) 40-15/16 x 14-5/8 x 5-7/8	Black Rubber Mat - 48 x 24	236
3413-RM-95 (No Floor Lock)	24-1/4 x 54-1/8 x 37-3/4	(1) 40-15/16 x 14-5/8 x 5-7/8	Black Rubber Mat - 48 x 24	231
3414-RM-FL-95	24-1/4 x 54-1/8 x 37-3/4	(2) 20-7/16 x 14-11/16 x 5-7/8	Black Rubber Mat - 48 x 24	245
3415-FL-95	24-1/4 x 54-1/8 x 37-3/4	(2) 20-7/16 x 14-11/16 x 5-7/8	Steel - 48 x 24	236
3415-MT-FL-95	24-1/4 x 54-1/8 x 38-1/2	(2) 20-7/16 x 14-11/16 x 5-7/8	Maple Top - 48 x 24	295

FOB TX



# CARTS

## MOBILE BENCH CABINETS



**Model  
3410-FL-95**



**Model  
3414-MT-FL-95**



**Model  
3414-TH-FL-95**

### 48" W Mobile Bench Cabinets (2,000 Lbs. capacity)

- 14 gauge, all-welded, steel construction
- Convenient sturdy work surface with back and end stops on the work surface prevents parts from falling during transport (MT units not included)
- Tubular handle for easy maneuverability
- Cabinet doors have a 3 point locking system with 4 keys
- Work surface and base: 48" x 24"
- Floor lock included to keep the unit in place while working
- 5" x 1-1/4" polyurethane bolt-on casters; (2) swivel and (2) rigid
- Ships fully assembled
- Durable, gray, textured powder coat finish

Model	Overall Dim: WxDxH (In.)	Drawers Dim. WxDxH (In.)	Top Surface	Ship Wt. (Lbs.)
3410-FL-95 (Empty, no doors)	24-1/4 x 54-1/8 x 37-3/4	-	Steel	178
3414-MT-FL-95 (No doors)	24-1/4 x 54-1/8 x 37-3/4	(2) 20-7/16 x 14-11/16 x 5-7/8	Maple Top	269
3414-TH-FL-95	24-1/4 x 54-1/8 x 37-3/4	(2) 20-7/16 x 14-11/16 x 5-7/8	Tempered Hard Board	248
3414-RM-FL-95	24-1/4 x 54-1/8 x 37-3/4	(2) 20-7/16 x 14-11/16 x 5-7/8	Black Rubber Mat	245

FOB TX



**Model  
3411-FL-95**



**Model  
3411-MT-FL-95**



**Model  
3412-RM-FL-95**



**Model  
3412-TH-FL-95**

### 48" W Mobile Bench Cabinets (2,000 Lbs. capacity)

- 14 gauge, all-welded, steel construction
- Convenient sturdy work surface with back and end stops on the work surface prevents parts from falling during transport (MT units not included)
- Tubular handle for easy maneuverability
- Cabinet doors have a 3 point locking system with 4 keys
- Work surface and base: 48" x 24"
- Floor lock included to keep the unit in place while working
- 5" x 1-1/4" polyurethane bolt-on casters; (2) swivel and (2) rigid
- Ships fully assembled
- Durable, gray, textured powder coat finish

Model	Overall Dim: WxDxH (In.)	Shelf Dim. WxD (In.)	Top Surface (in)	Ship Wt. (Lbs.)
3411-FL-95	24-1/4 x 54-1/8 x 37-3/4	-	Steel - 48 x 24	204
3411-MT-FL-95	24-1/4 x 54-1/8 x 37-3/4	-	Maple Top - 48 x 24	263
3411-TH-FL-95	24-1/4 x 54-1/8 x 37-3/4	-	Tempered Hard Board - 48 x 24	218
3412-FL-95	24-1/4 x 54-1/8 x 37-3/4	48 x 21-1/8	Steel - 48 x 24	229
3412-RM-FL-95	24-1/4 x 54-1/8 x 37-3/4	48 x 21-1/8	Black Rubber Mat - 48 x 24	237
3412-TH-FL-95	24-1/4 x 54-1/8 x 37-3/4	48 x 21-1/8	Tempered Hard Board - 48 x 24	242

FOB TX

# CARTS

## MOBILE BENCH CABINETS AND WIRE MAINTENANCE



**Model  
3400-95**

**Model  
3401-95**

**Model  
3401NVS-5PU-95**

**Model  
3402-95**

### Mobile Bench Cabinet with Shelf and Drawers

- 14 gauge, all-welded, steel construction
- Double doors have 3 point locking handle and 4 keys
- Full extension drawers each have 100 Lbs. capacity
- 24"W x 48"L surface with a welded 12 gauge, 12" vice support. Vice not included
- Back and end stops
- Sturdy tubular handle aids in mobility
- All casters: 2 rigid, 2 swivel
- Drawers move smoothly on ball bearing slides
- Ships fully assembled
- Durable, textured, gray powder coat finish

Model	Overall Dim: WxDxH (In.)	Includes	Casters	Capacity (Lbs.)	Ship Wt. (Lbs.)
3400-95	24-1/4 x 66-1/8 x 37-3/4	Interior Shelf : 48 x 24	6" x 2" Phenolic	2,000	263
3401-95	24-1/4 x 66-1/8 x 37-3/4	Interior Shelf: 24-7/8 x 21-1/8 Drawers: (4) 20-7/16" x 14-11/16" x 5-7/8"	6" x 2" Phenolic	2,000	300
3401NVS-5PU-95 (No vice shelf)	24-1/4 x 54-1/8 x 36-3/4	Interior Shelf: 24-7/8 x 21-1/8 Drawers: (4) 20-7/16" x 14-11/16" x 5-7/8"	5" x 2" Polyurethane	1,200	286
3402-95	24-1/4 x 66-1/8 x 37-3/4	Interior Shelf: 24-7/8 x 21-1/8 Drawers: (2) 20-7/16" x 14-11/16" x 5-7/8" (3) 20-7/16" x 14-11/16" x 3-7/8"	6" x 2" Phenolic	2,000	385

FOB TX

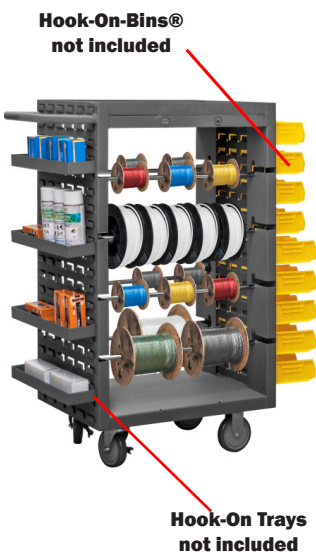

### Mobile Wire Spool Rack

- 14 gauge, all-welded, steel construction
- 1,200 Lbs. total capacity
- 18" x 26" work surface with 1-1/2 lips up to retain products
- Louvered panels on 2 ends, accommodate Hook-On-Bins® and metal Hook-On Trays (Bins and Trays sold separately)
- Heavy duty handle makes transport easy
- (8) 23" removable rods accommodate wire spools
- 7-1/2" between rods, larger spools can be accommodated if some rods are removed
- Recessed rods allow protection of spools during transport
- 4 wire guides hang below the work surface for ease in cutting wire
- (4) 5" x 1-1/4" polyurethane bolt on casters; (2) rigid and (2) locking swivel
- Ships fully assembled
- Durable gray, textured powder coat finish

Model	Overall Dim: WxDxH (In.)	Description	Ship Wt. (Lbs.)
MWSR8-LP-95	18-1/8 x 32-1/4 x 46-1/16	8-Rod Mobile Wire Spool Rack w/2 sides of louvered panels	114

FOB TX

## MAINTENANCE STORAGE AND TRANSPORT

### Mobile Maintenance Cabinet with 6 Drawers & Lockable Storage Compartment (1,200 Lbs. capacity) - Includes 9 Yellow Hook-On-Bins®

- 14 gauge, all-welded, steel construction
- Top surface back stop
- Door has 3-point locking system with fold down pad-lockable handle. Locking hinge is also provided to lock all drawers at once
- Interior shelf: 13-1/4" x 12-1/2"
- Drawers move smoothly on bearing slides
- Convenient sturdy work surface 36" x 18" is covered with a black rubber mat
- Ergonomic tubular handle
- Has provision to handle boxes of light bulbs conduit or pvt.
- Back low profile hanger holds one 6' ladder in an upright position
- Louvered panels on door accommodate Hook-on-Bins®
- Hook-On Bins Dimensions: (9) 4"W x 5"D x 3"H
- 5" x 1-1/4" polyurethane casters; (2) swivel and (2) rigid
- Ships fully assembled
- Durable, gray, textured powder coat finish



**Model  
2211-DLP-6DR-RM-9B-95**

Model	Overall Dim: WxDxH (In.)	Drawer Dim: WxDxH (In.)	Ship Wt. (Lbs.)
2211-DLP-6DR-RM-9B-95	22-13/16 x 56-1/16 x 41-1/8	(2) 20-7/16 x 14-11/16 x 4-7/8 (4) 20-7/16 x 14-11/16 x 2-7/8	246

FOB TX

### Mobile Wire Spool & Maintenance Cart

- 14 gauge, all-welded, steel construction
- Top surface 1-1/2" lips up on 3 sides
- Door has 3-point locking system with fold down pad-lockable handle. Locking hinge is also provided to lock all drawers at once
- Louvered panel on end, accommodates Hook-On-Bins® and metal Hook-On Trays (Bins and Trays sold separately)
- Heavy duty tubular handle makes transport easy
- (5) 16-1/2" removable rods accommodate wire spools
- Recessed rods allow protection of spools during transport
- Low profile hanger positioned on back holds up to a 6' ladder in the upright
- Has provision to handle boxes of light bulbs, conduit, pvc, or other bulk items
- (4) 5" x 1-1/4" polyurethane bolt on casters; (2) rigid and (2) locking swivel
- Ships fully assembled
- Durable gray, textured powder coat finish

Props, Trays and Bins sold separately



**Model  
MWSR5-95**

Model	Dimensions: WxDxH (In.)	Carton Pack	Ship Wt.
MWSR5-95	Overall Dimensions: 24 x 54-1/16 x 35 Cabinet: 16-3/8 x 23-7/8 x 22-5/8 Work Surface: 36 x 24	1	201

# CARTS

## STAINLESS STEEL STOCK CARTS



**Model**  
**SLD016304825PU**

### 16 Gauge Low Deck Carts (1,200 Lbs. Capacity)

- 16 gauge, all-welded, steel construction
- Bottom shelf has lips up, to retain products
- Tubular offset handle allows easy mobility
- 5" x 1-1/4" polyurethane bolt on casters; (2) rigid and (2) locking swivel
- Ships fully assembled and ready for use

Model	Overall Dim: WxLxH (In.)	Shelves	Shelf Clearance (In.)	Ship Wt. (Lbs.)
SLD016243625PU	24-1/8 x 40-3/4 x 38-1/8	(2) 24 x 36	16-1/8	81
SLD016304825PU	30-1/8 x 52-3/4 x 38-1/8	(2) 30 x 48	16-1/8	103

FOB TX



**Model**  
**SOPC1618303ALU5PU**

### 16 Gauge Order Picking Carts (1,200 Lbs. Capacity)

- 16 gauge, all-welded, steel construction
- Perfect for transporting parts and picking orders
- Writing surface with 1-1/2" lip up to retain paper and pens
- 5" x 1-1/4" polyurethane bolt on casters; (2) rigid and (2) locking swivel
- Ships fully assembled and ready for use

Model	Overall Dim: WxLxH (In.)	Shelves	Shelf Clearance (In.)	Ship Wt. (Lbs.)
SOPC1618302ALU5PU	18-1/8 x 45 x 39	(2) 18 x 30	25-1/8	71
SOPC1618362ALU5PU	18-1/8 x 51 x 39	(2) 18 x 36	25-1/8	76
SOPC1618303ALU5PU	18-1/8 x 45 x 39	(3) 18 x 30	11-3/4	82

FOB TX



**Model**  
**STBR-183042-3-5PU**



**Model**  
**STBR-303642-6-5PU**



**Model**  
**STBR-303672-12-5PU**

### 16 Gauge Plastic Tub Racks

- 16 gauge, all-welded, steel construction
- Plastic bins slide easily into place
- Each plastic bin has a capacity of 100 Lbs.
- Easy to access to products
- Allows for storage and transportation of various products
- 5" x 1-1/4" polyurethane bolt on casters; (2) rigid and (2) locking swivel
- Ships fully assembled and ready for use

Model	Overall Dim: WxDxH (In.)	# of Bins	Overall Capacity (Lbs.)	Ship Wt. (Lbs.)
STBR-183042-3-5PU	18-3/4 x 26 x 42	(3) 16 x 25-1/8 x 8	300	70
STBR-303642-6-5PU	36-3/4 x 26 x 42	(6) 16 x 25-1/8 x 8	600	114
STBR-303672-12-5PU	36-3/4 x 26 x 73-3/4	(12) 16 x 25-1/8 x 8	1,200	185

FOB TX

# CARTS

## STAINLESS STEEL SHELF CARTS



**Model**  
**SRSC1624362ALU6PU**



**Model**  
**SRSC1624362FLD5PU**



**Model**  
**SOPC1618303ALU5PU**



**Model**  
**SRSCE2022342ALU4PU**

### 16 and 20 Gauge Shelf Stock Carts

- 16 or 20 gauge, all-welded, steel construction
- Sturdy, tubular push handle
- 16 gauge capacity: 1,200 Lbs.
- 20 gauge capacity: 600 Lbs. - (4) 4" x 1-1/4" swivel, polyurethane casters
- Chemical resistant
- Easy to clean for sanitary operations
- Can handle a wide variety of operational temperature ranges
- Ships fully assembled and ready for use

Model	Gauge	Dimensions: WxLxH (In.)	Shelves	Shelf Clearance (In.)	Lips	Ship Wt. (Lbs.)
<b>6" x 2" Polyurethane Casters • 2 Rigid, 2 Swivel</b>						
SRSC1624362ALU6PU	16	24-1/8 x 42 x 36	(2) 24 x 36	23-3/4	1-1/2" All lips up	95
SRSC1618363ALU6PU	16	18-1/8 x 42 x 47	(3) 18 x 36	16-9/16	1-1/2" All lips up	99
SRSC1618304ALU6PU	16	18-1/8 x 36 x 53	(4) 18 x 30	12-1/2	1-1/2" All lips up	105
SRSC1624484ALU6PU	16	24-1/8 x 54 x 53	(4) 24 x 48	12-1/2	1-1/2" All lips up	154
<b>5" x 1-1/4" Polyurethane Casters • 2 Rigid, 2 Swivel w/Side Brake</b>						
SRSC1618242FLD5PU	16	18-1/8 x 30 x 35	(2) 18 x 24	24-1/8	1-1/2" - 3 Sides lips up	55
SRSC1618302FLD5PU	16	19 x 36-7/16 x 37	(2) 18 x 30	26-1/8	1-1/2" - 3 Sides lips up	60
SRSC1624362FLD5PU	16	24-1/8 x 42 x 35	(2) 24 x 36	24-1/8	1-1/2" - 3 Sides lips up	84
SRSC1624482FLD5PU	16	24-1/8 x 54 x 35	(2) 24 x 48	24-1/8	1-1/2" - 3 Sides lips up	93
SRSC1618303FLD5PU	16	18-1/8 x 36 x 35	(3) 18 x 30	11-1/4	1-1/2" - 3 Sides lips up	80
SRSC1624363FLD5PU	16	24-1/8 x 42 x 35	(3) 24 x 36	11-1/4	1-1/2" - 3 Sides lips up	101
SRSC1630603FLD5PU	16	30-1/8 x 66 x 35	(3) 30 x 60	11-1/4	1-1/2" - 3 Sides lips up	153
SRSC1630602ALU5PUS	16	30-1/8 x 66 x 35	(2) 30 x 60	24-1/8	1-1/2" All lips up	118
SRSC1618362ALU5PUS	16	18-1/8 x 42 x 35	(2) 18 x 36	24-1/8	1-1/2" All lips up	62
SRSC1624362ALU5PUS	16	24-1/8 x 42 x 35	(2) 24 x 36	24-1/8	1-1/2" All lips up	83
SRSC1624482ALU5PUS	16	24-1/8 x 54 x 35	(2) 24 x 48	24-1/8	1-1/2" All lips up	92
SRSC31618302ALU5PUS	16	18-1/8 x 36 x 35	(2) 18 x 30	21-3/8	3" All lips up	73
SRSC31624362ALU5PUS	16	24-1/8 x 42 x 35	(2) 24 x 36	21-3/8	3" All lips up	85
<b>4 Bumper Guards</b>						
SRSC2016302FLD4PU	20	16-3/4 x 36-7/16 x 34	(2) 15-11/16 x 30	24-13/16	1-1/4" - 3 Sides lips up	46
SRSC2022362FLD4PU	20	22-1/2 x 42-7/16 x 34	(2) 21-1/2 x 36	24-13/16	1-1/4" - 3 Sides lips up	54
SRSC2022482FLD4PU	20	22-1/2 x 54-7/16 x 34	(2) 21-1/2 x 48	24-13/16	1-1/4" - 3 Sides lips up	58
SRSC2016243FLD4PU	20	16-3/4 x 30-7/16 x 34	(3) 15-11/16 x 24	11-3/4	1-1/4" - 3 Sides lips up	48
SRSC2016303FLD4PU	20	16-3/4 x 36-7/16 x 34	(3) 15-11/16 x 30	11-3/4	1-1/4" - 3 Sides lips up	51
SRSC2022363FLD4PU	20	22-1/2 x 42-7/16 x 34	(3) 21-1/2 x 36	11-3/4	1-1/4" - 3 Sides lips up	62
SRSC12016243FLD4PU	20	17 x 30-7/16 x 34	(3) 16 x 24	13-3/4, 11-1/2	1" - 3 Sides lips up	48
SRSC2022483FLD4PU	20	22-1/2 x 54-7/16 x 34	(3) 21-1/2 x 48	11-3/4	1-1/4" - 3 Sides lips up	69
SRSC32016302ALU4PU	20	17 x 36-7/16 x 34	(2) 16 x 30	21-5/16	3" All lips up	48
SRSC2016302ALU4PU	20	16-3/4 x 36-7/16 x 34	(2) 15-3/4 x 30	24-13/16	1-1/4" All lips up	47
SRSC2022362ALU4PU	20	22-1/2 x 42-7/16 x 34	(2) 21-1/2 x 36	24-13/16	1-1/4" All lips up	53
<b>Ergonomic Handle • 4 Bumper Guards</b>						
SRSCE2022362ALU4PU	20	22-1/2 x 42-9/16 x 39-7/8	(2) 21-1/2 x 36	24-13/16	1-1/4" All lips up	65

FOB TX

# CARTS

## 2-SIDED MOBILE CART/WORKSTATIONS



**Model  
662-95 (Side A)**

### 2 Sided Cart with 12 Bins, 12 Drawers & Lockable Cabinet (1,200 Lbs. capacity)

- All-welded, prime cold-rolled steel components
- Side A consists of a 12 Opening Bin and a 6 Drawer Cabinet
- Parts Bins have fully hemmed 1-1/8" bin fronts to hold labels and retain parts
- Side B consists of a 4 Compartment lockable Utility Cabinet and a 6 Drawer Cabinet
- Sturdy, tubular handle aids in mobility. Handle adds 2" to width of the unit
- Drawer dimensions:  
(6) 5-3/8"W x 11-1/4"D x 2-3/4"H
- Utility Cabinet has a built-in lock attachment (pad-lock not included)
- Rubber tray mat on top offers durable, non-skid work surface
- 1-1/2" lips on all four sides of top
- Heavy-duty casters have 1,200 Lbs. capacity; (2) swivel with locking brakes and (2) rigid
- Easy assembly with provided fasteners
- Durable, gray, textured powder coat finish



**Model  
662-95 (Side B)**

Model	Overall Dim: WxDxH (In.)	Bin Dim: WxDxH (In.)	Ship Wt. (Lbs.)	Carton
662-95	34 x 24 x 34	Side A: (12) 8 x 11-7/8 x 6-5/8 Side B: (4) 10 x 11-7/8 x 6-3/4	192	5

FOB TX

### 2 Sided Cart with Bins (1,200 Lbs. capacity)



**Model  
663-95**

- All-welded, prime cold-rolled steel components
- Two 12 Opening Bins, back-to-back, create 24 total compartments
- Parts Bins have fully hemmed 1-1/8" bin fronts to hold labels and retain parts and new redesigned slope shelves
- Rubber tray mat on top offers durable, non-skid work surface
- 1-1/2" lips on all four sides of top
- Heavy-duty casters have 1,200 Lbs. capacity; (2) swivel with locking brakes and (2) rigid
- Sturdy, tubular handle aids in mobility. Handle adds 2" to width of the unit
- Easy assembly with provided fasteners
- Durable, gray, textured powder coat finish

Model	Overall Dim: WxDxH (In.)	Bin Dim: WxDxH (In.)	Ship Wt. (Lbs.)	Carton
663-95	34 x 24 x 30	(24) 8 x 12 x 6-5/8	147	3

FOB TX

### 2 Sided Cart with 80 Bins (1,200 Lbs. capacity)



**Model  
664-95**

- Two 40 Opening Bins, back-to-back, create 80 total compartments.

Model	Overall Dim: WxDxH (In.)	Bin Dim: WxDxH (In.)	Ship Wt. (Lbs.)	Carton
664-95	34 x 24 x 30	(80) 4 x 11-7/8 x 4-1/2	169	3

FOB TX

# CARTS

## 2-SIDED BIN CART/TUB RACKS

### Bin Service Carts (1,200 Lbs. capacity)

- 14 gauge, all-welded, steel construction
- 1-1/2" x 1/8" angle iron uprights for added strength
- Sturdy tubular push handle
- Durable yellow Hook-On-Bins®
- Top surface has 1-1/2" lips up
- Louvered center panels, accommodates Hook-On Bins®
- 5" x 1-1/4" polyurethane bolt-on casters; (2) swivel with side brakes and (2) rigid
- Ships fully assembled
- Durable, gray, textured powder coat finish



**Model**  
**RSC-2436-BLP-48-230-95**

Model	Overall Dim: WxLxH (In.)	Bin Dims: (In.)	Top Shelf (In.)	Ship Wt. (Lbs.)
RSC-2436-BLP-48-230-95	24-1/4 x 42-1/4 x 37-5/8	(48) 6 x 11 x 5	36 x 24	182
RSC-2436-BLP-64-210-95	24-1/4 x 42-1/4 x 37-5/8	(64) 4 x 5 x 3	36 x 24	150
RSC-2436-BLP-64-220-95	24-1/4 x 42-1/4 x 37-5/8	(64) 4 x 7 x 3	36 x 24	156
RSC-1836-BLP-112-210-95	18-1/4 x 42-1/4 x 37-5/8	(112) 4 x 5 x 3	36 x 18	136
RSC-1836-BLP-112-220-95	18-1/4 x 42-1/4 x 37-5/8	(112) 4 x 7 x 3	36 x 18	147

FOB TX

# CARTS

## PLASTIC TUB RACKS

### Plastic Tub Racks - Gray Tubs

- 14 gauge, all-welded, steel construction
- Plastic bins slide easily into place
- Each plastic bin has a capacity of 100 Lbs.
- Easy to access to products
- Allows for storage and transportation of various products
- 5" x 1-1/4" polyurethane bolt on casters; (2) rigid and (2) locking swivel
- Ships fully assembled and ready for use



**Model**  
**TBR-303672-12-5PO-95**

Model	Dimensions: WxDxH (In.)	Bin Qty. & Dims	Overall Capacity (Lbs.)	Ship Wt. (Lbs.)
TBR-183042-3-5PO-95	18-3/4 x 26 x 42	(3) 16 x 25-1/8 x 8	300	79
TBR-183072-6-5PO-95	18-3/4 x 26 x 73-3/4	(6) 16 x 25-1/8 x 8	600	145
TBR-303672-12-5PO-95	36-13/16 x 26 x 73-3/4	(12) 16 x 25-1/8 x 8	1,200	216

FOB TX

### Plastic Tub Racks - Yellow Tubs

- 14 gauge, all-welded, steel construction
- Bins slide easily into place
- Each bin has a capacity of 150 Lbs.
- Allows for the storage and transportation of various products
- Easy access to products
- 5" x 1-1/2" Polyurethane casters - 2 rigid, 2 swivel
- Gray, textured, powder coat finish



**Model**  
**TBR-187847-12B-5PU-95**

Model	Dimensions: WxDxH (In.)	Bin Qty. & Dims	Ship Wt. (Lbs.)
TBR-187847-12B-5PU-95	18-3/4 x 77-5/16 x 47-3/8	(12) 18-3/8 x 19-3/4 x 11-7/8	231

FOB TX

# CARTS

## STOCK CARTS

### 2 Shelf Easy Access Shelf Cart (1,200 Lbs. capacity)



**Model**  
**EAS-2436-95**

- 14 gauge, all-welded, steel construction
- Top shelf is flush for easy loading and bottom shelf has 1-1/2" lips up, for the retention of products
- 5 x 1-1/4" Polyurethane casters: 2 rigid, 2 swivel with side brakes
- Sturdy, tubular push handle aids in mobility
- Top shelf is 36" above the floor, providing an ideal height for a work surface
- Ships fully assembled and ready for use
- Durable, textured, powder coat finish

Model	Overall Dim: WxLxH (In.)	Shelf Clearance (In.)	Color	Ship Wt. (Lbs.)
EAS-1824-95	18 x 30 x 35-13/16	24-15/16	Gray	64
EAS-1832-95	18 x 38 x 35-13/16	24-15/16	Gray	70
EAS-1836-95	18 x 42 x 35-13/16	24-15/16	Gray	74
EAS-2436-95	24 x 42 x 35-13/16	24-15/16	Gray	98
EAS-2436-65T	24 x 42 x 35-13/16	24-15/16	Blue	97

FOB TX

### Perforated Shelves Rolling Service Cart (1,200 Lbs. capacity)



**Model**  
**RSCM-2436-2-95**

- Heavy duty, 12 gauge steel construction
- Sturdy, tubular push handle
- Unit has 1-1/2" lips up
- 5 x 1-1/4" Polyurethane casters: 2 rigid, 2 swivel with side brakes
- 1-1/2" x 1/8" angle iron uprights for added strength
- Ships fully assembled
- Durable, textured, gray powder coat finish

Model	Overall Dim: WxLxH (In.)	Shelves	Ship Wt. (Lbs.)
RSCM-2436-2-95	24-1/4 x 42-1/4 x 35-1/8	(2) 24 x 36	101

FOB TX

### 2, 3 Shelf Stock Carts with Drawers (1,200 Lbs. capacity)



**Model**  
**RSC-2448-2-2DR-95**

- 14 gauge, all-welded, steel construction
- Sturdy, tubular push handle
- Top shelf has 1-1/2" lips up on 3 sides. Bottom shelf has 1-1/2" lips on all sides
- 1-1/2" x 1/8" angle iron uprights for added strength
- 5 x 1-1/4" Polyurethane casters: 2 rigid, 2 swivel
- Ships fully assembled
- Durable, textured, gray powder coat finish

Model	Overall Dim: WxDxH (In.)	Shelves	Drawers	Ship Wt. (Lbs.)
RSC-2436-2-1DR-95	24-1/4 x 42-1/4 x 37-5/8	(2) 24 x 36	(1) 13-5/16 x 19-1/4 x 4-15/16	119
RSC-2436-2-2DR-95	24-1/4 x 42-1/4 x 37-5/8	(2) 24 x 36	(2) 13-5/16 x 19-1/4 x 4-15/16	137
RSC-2448-2-1DR-95	24-1/4 x 54-1/4 x 37-5/8	(2) 24 x 48	(1) 13-5/16 x 19-1/4 x 4-15/16	135
RSC-2448-2-2DR-95	24-1/4 x 54-1/4 x 37-5/8	(2) 24 x 48	(2) 13-5/16 x 19-1/4 x 4-15/16	155
RSC-3036-2-2DR-95	30-1/4 x 42-1/4 x 37-5/8	(2) 30 x 36	(2) 13-5/16 x 19-1/4 x 4-15/16	148

FOB TX



# CARTS

## STOCK CARTS



**Model**  
**RSC-2436-2-95**



**Model**  
**RSC-243639-2-8PN-95**



**Model**  
**RSC-2448-2-1TLD-95**



**Model**  
**RSC-304830-2-TLD-5PO-95**

### 2 Shelf Stock Carts

- 14 gauge, all-welded, steel construction
- Sturdy, tubular push handle
- Standard units have 1-1/2" lips up  
ALD units have all flush shelves  
TLD units have top shelf flush
- 1-1/2" x 1/8" angle iron uprights for added strength
- All casters: 2 rigid, 2 swivel
- Ships fully assembled
- Durable, textured, gray powder coat finish

Model	Overall Dim: WxDxH (In.)	Shelves	Caster Material	Capacity (Lbs.)	Side Brake?	Ship Wt. (Lbs.)
RSC-1824-2-95	18-1/4 x 30-1/4 x 37-5/8	(2) 18 x 24	5" x 1-1/4" Polyurethane	1,200	Yes	67
RSC-1830-2-95	18-1/4 x 36-1/4 x 37-5/8	(2) 18 x 30	5" x 1-1/4" Polyurethane	1,200	Yes	72
RSC-1832-2-95	18-1/4 x 38-1/4 x 37-5/8	(2) 18 x 32	5" x 1-1/4" Polyurethane	1,200	Yes	74
RSC-1836-2-95	18-1/4 x 42-1/4 x 37-5/8	(2) 18 x 36	5" x 1-1/4" Polyurethane	1,200	Yes	77
RSC-2430-2-95	24-1/4 x 36-1/4 x 37-5/8	(2) 24 x 30	5" x 1-1/4" Polyurethane	1,200	Yes	92
RSC-2436-2-95	24-1/4 x 42-1/4 x 37-5/8	(2) 24 x 36	5" x 1-1/4" Polyurethane	1,200	Yes	98
RSC-2448-2-95	24-1/4 x 54-1/4 x 37-5/8	(2) 24 x 48	5" x 1-1/4" Polyurethane	1,200	Yes	111
RSC-3036-2-95	30-1/4 x 42-1/4 x 37-5/8	(2) 30 x 36	5" x 1-1/4" Polyurethane	1,200	Yes	110
RSC-3048-2-95	30-1/4 x 54-1/4 x 37-5/8	(2) 30 x 48	5" x 1-1/4" Polyurethane	1,200	Yes	125
RSC-3060-2-95	30-1/4 x 66-1/4 x 37-5/8	(2) 30 x 60	5" x 1-1/4" Polyurethane	1,200	Yes	141
RSC-243631-2-95	24-1/4 x 42-1/4 x 30-7/8	(2) 24 x 36	5" x 1-1/4" Polyurethane	1,200	Yes	95
RSC-3048-2-8PN-95	30-1/4 x 54-1/4 x 41-1/4	(2) 30 x 48	8" x 2-3/4" Pneumatic	1,200	No	146
RSC-243639-2-8PN-95	24-1/4 x 42-1/4 x 39	(2) 24 x 36	8" x 2-3/4" Pneumatic	1,200	No	118
RSC-304836-2-8PN-95	30-1/4 x 54-1/4 x 36	(2) 30 x 48	8" x 2-3/4" Pneumatic	1,200	No	144
RSC-1830-2-5PO-95	18-1/4 x 36-1/4 x 37-5/8	(2) 18 x 30	5" x 1-1/4" Polyolefin	1,400	Yes	72
RSC-2436-2-5PO-95	24-1/4 x 42-1/4 x 37-5/8	(2) 24 x 36	5" x 1-1/4" Polyolefin	1,400	Yes	98
RSC-244836-2-6PU-95	24-1/4 x 54-1/4 x 36	(2) 24 x 48	6" x 2" Polyurethane	2,400	No	121
RSC-243636-2-3K-6PHSB-95	24-1/4 x 42-1/4 x 36	(2) 24 x 36	6" x 2" Phenolic	3,000	Yes	112
<b>Top Shelf Flush, Bottom Shelf Lips Up</b>						
RSC-243630-2-TLD-6PO-95	24-1/4 x 42-1/4 x 30	(2) 24 x 36	6" x 2" Polyolefin	1,200	No	100
RSC-367236-2-8PN-TLD-95	36-1/4 x 78-1/4 x 36	(2) 36 x 72	8" x 2-3/4" Pneumatic	1,200	No	208
RSC-183235-2-TLD-95	18-1/4 x 38-1/4 x 35	(2) 18 x 32	5" x 1-1/4" Polyurethane	1,200	Yes	71
RSC-2448-2-1TLD-95	24-1/4 x 54-1/4 x 37-5/8	(2) 24 x 48	5" x 1-1/4" Polyurethane	1,200	Yes	112
RSC-3048-2-TLD-95	30-1/4 x 54-1/4 x 37-5/8	(2) 30 x 48	5" x 1-1/4" Polyurethane	1,200	Yes	125
RSC-3060-2-TLD-95	30-1/4 x 66-1/4 x 37-5/8	(2) 30 x 60	5" x 1-1/4" Polyurethane	1,200	Yes	141
RSC-243630-2-TLD-5PO-95	24-1/4 x 42-1/4 x 30	(2) 24 x 36	5" x 1-1/4" Polyolefin	1,400	Yes	88
RSC-304830-2-TLD-5PO-95	30-1/4 x 54-1/4 x 30	(2) 30 x 48	5" x 1-1/4" Polyolefin	1,400	Yes	115
RSC-244836-2-TLD-8PO-95	24-1/4 x 54-1/4 x 36	(2) 24 x 48	8" x 2" Polyolefin	3,000	No	125
RSC-367236-2-TLD-8PO-95	36-1/4 x 78-1/4 x 36	(2) 36 x 72	8" x 2" Polyolefin	3,000	No	202
RSC-2436-3-3K-TLD-95	24-1/4 x 42-1/4 x 39	(3) 24 x 36	6" x 2" Phenolic	3,000	No	137
RSC-2448-3-3K-TLD-95	24-1/4 x 54-1/4 x 39	(3) 24 x 48	6" x 2" Phenolic	3,000	No	160
RSC-3048-3-3K-TLD-95	30-1/4 x 54-1/4 x 39	(3) 30 x 48	6" x 2" Phenolic	3,000	No	178
RSC-3060-3-3K-TLD-95	30-1/4 x 66-1/4 x 39	(3) 30 x 60	6" x 2" Phenolic	3,000	No	205

FOB TX

# CARTS

## STOCK CARTS



**Model**  
**RSC-367236-2-8PN-TLD-95**

### 2 Shelf Stock Carts (3,000 Lbs. capacity)

- 14 gauge, all-welded, steel construction
- Sturdy, tubular push handle
- Top lip is flush and bottom shelf has 1-1/2" lips up
- 1-1/2" x 1/8" angle iron uprights for added strength
- 6" x 2" Phenolic casters: 2 rigid, 2 swivel
- Ships fully assembled
- Durable, textured, gray powder coat finish

Model	Overall Dim: WxDxH (In.)	Shelves	Ship Wt. (Lbs.)
RSC-1830-2-3K-TLD-95	18-1/4 x 36-1/4 x 39	(2) 18 x 30	84
RSC-1836-2-3K-TLD-95	18-1/4 x 42-1/4 x 39	(2) 18 x 36	91
RSC-2430-2-3K-TLD-95	24-1/4 x 36-1/4 x 39	(2) 24 x 30	106
RSC-2436-2-3K-TLD-95	24-1/4 x 42-1/4 x 39	(2) 24 x 36	112
RSC-243036-2-3K-TLD-95	24-1/4 x 36-1/4 x 36	(2) 24 x 30	105
RSC-243636-2-3K-TLD-95	24-1/4 x 42-1/4 x 36	(2) 24 x 36	111
RSC-2448-2-3K-TLD-95	24-1/4 x 54-1/4 x 39	(2) 24 x 48	125
RSC-247236-2-3K-TLD-95	24-1/4 x 78-1/4 x 36	(2) 24 x 72	162
RSC-3048-2-3K-TLD-95	30-1/4 x 54-1/4 x 39	(2) 30 x 48	139
RSC-304836-2-3K-TLD-95	30-1/4 x 54-1/4 x 36	(2) 30 x 48	138
RSC-3060-2-3K-TLD-95	30-1/4 x 66-1/4 x 39	(2) 30 x 60	155
RSC-306036-2-3K-TLD-95	30-1/4 x 66-1/4 x 36	(2) 30 x 60	154
RSC-366036-2-3K-TLD-95	36-1/4 x 66-1/4 x 36	(2) 36 x 60	171

FOB TX



**Model**  
**RSC-183033-3-4PU-08T**

### Black, 2 & 3 Shelf Rolling Service Carts (1,200 Lbs. capacity)

- 14 gauge, all-welded, steel construction
- Sturdy, tubular, push handle
- Units have 1-1/2" lips up
- 4" x 1-1/4" polyurethane bolt-on casters; (2) rigid and (2) swivel with side brakes
- 1-1/2" x 1/8" angle iron uprights for added strength
- Ships fully assembled
- Durable, textured, black powder coat finish

Model	Overall Dim: WxDxH (In.)	Shelves	Ship Wt. (Lbs.)
RSC-182433-2-4PU-08T	18-1/4 x 30-1/4 x 33	(2) 18 x 24	63
RSC-183633-2-4PU-08T	18-1/4 x 42-1/4 x 33	(2) 18 x 36	73
RSC-183033-3-4PU-08T	18-1/4 x 36-1/4 x 33	(3) 18 x 30	82
RSC-244833-3-4PU-08T	24-1/4 x 54-1/4 x 33	(3) 24 x 48	136

FOB TX



**Model**  
**RSC-2436-2-2.4K-ALU-FL-95**

### 2 Shelf Stock Carts with Floor Lock (2,400 Lbs. capacity)

- 14 gauge, all-welded, steel construction
- Sturdy, tubular push handle
- 6 x 2" phenolic bolt-on casters; (2) rigid and (2) swivel
- Units have 1-1/2" lips up
- 1-1/2" x 1/8" angle iron uprights for added strength
- Floor lock keeps unit securely in place
- Ships fully assembled
- Durable, textured, gray powder coat finish

Model	Overall Dim: WxLxH (In.)	Shelves (In.)	Shelf Clearance (In.)	Ship Wt. (Lbs.)
RSC-2436-2-2.4K-ALU-FL-95	24-1/4 x 42-1/4 x 39	(2) 24 x 36	26-3/4	121
RSC-2448-2-2.4K-ALU-FL-95	24-1/4 x 54-1/4 x 39	(2) 24 x 48	26-3/4	138
RSC-3048-2-2.4K-ALU-FL-95	30-1/4 x 54-1/4 x 39	(2) 30 x 48	26-3/4	150
RSC-3060-2-2.4K-ALU-FL-95	30-1/4 x 66-1/4 x 39	(2) 30 x 60	26-3/4	169

FOB TX



**Model**  
**RSC-244848-3-3K-6PH-95**



**Model**  
**RSC-182435-3-BLU-95**



**Model**  
**RSC-3048-3-3K-6PHSB-95**



**Model**  
**RSC-2436-3-1TLD-95**

### 3 Shelf Stock Carts

- 14 gauge, all-welded, steel construction
- Sturdy, tubular push handle
- Standard units have 1-1/2" lips
  - TLD & BLU** top shelf flush, bottom shelf 1-1/2" lips up
  - ALD** units have all flush shelves
- All casters: 2 rigid, 2 swivel
- 1-1/2" x 1/8" angle iron uprights for added strength
- Ships fully assembled
- Durable, textured, gray powder coat finish

Model	Overall Dim: WxDxH (In.)	Shelves	Caster	Capacity (Lbs.)	Side Brake?	Ship Wt. (Lbs.)
RSC-1830-3-95	18-1/4 x 36-1/4 x 37-5/8	(3) 18 x 30	5" x 1-1/4" Polyurethane	1,200	Yes	86
RSC-1832-3-95	18-1/4 x 38-1/4 x 37-5/8	(3) 18 x 32	5" x 1-1/4" Polyurethane	1,200	Yes	88
RSC-1836-3-95	18-1/4 x 42-1/4 x 37-5/8	(3) 18 x 36	5" x 1-1/4" Polyurethane	1,200	Yes	93
RSC-1848-3-95	18-1/4 x 54-1/4 x 37-5/8	(3) 18 x 48	5" x 1-1/4" Polyurethane	1,200	Yes	108
RSC-2436-3-95	24-1/4 x 42-1/4 x 37-5/8	(3) 24 x 36	5" x 2" Polyurethane	1,200	Yes	119
RSC-2448-3-95	24-1/4 x 54-1/4 x 37-5/8	(3) 24 x 48	5" x 1-1/4" Polyurethane	1,200	Yes	138
RSC-3060-3-95	30-1/4 x 66-1/4 x 37-5/8	(3) 30 x 60	5" x 1-1/4" Polyurethane	1,200	Yes	182
RSC-1830-3-ALD-95	18-1/4 x 36-1/4 x 36-1/16	(3) 18 x 30	5" x 1-1/4" Polyurethane	1,200	No	86
RSC-182435-3-BLU-95	18-1/4 x 30-1/4 x 35	(3) 18 x 24	5" x 1-1/4" Polyolefin	1,200	Yes	76
RSC-2448-3-BLU-95	24-1/4 x 54-1/4 x 37-5/8	(3) 24 x 48	5" x 1-1/4" Polyolefin	1,200	Yes	138
RSC-243639-3-8PN-95	24-1/4 x 42-1/4 x 39	(3) 24 x 36	8" x 3" Pneumatic	1,200	No	139
RSC-2436-3-1TLD-95	24-1/4 x 42-1/4 x 37-5/8	(3) 24 x 36	5" x 1-1/4" Polyurethane	1,200	Yes	119
RSC-2436-3-3K-95	24-1/4 x 42-1/4 x 39	(3) 24 x 36	6" x 2" Phenolic	3,000	No	137
RSC-2448-3-3K-95	24-1/4 x 54-1/4 x 39	(3) 24 x 48	6" x 2" Phenolic	3,000	No	160
RSC-3060-3-3K-95	30-1/4 x 66-1/4 x 39	(3) 30 x 60	6" x 2" Phenolic	3,000	No	205
RSC-243648-3-3K-6PH-95	24-1/4 x 42-1/4 x 48	(3) 24 x 36	6" x 2" Phenolic	3,000	No	140
RSC-244848-3-3K-6PH-95	24-1/4 x 54-1/4 x 48	(3) 24 x 48	6" x 2" Phenolic	3,000	No	163
RSC-366048-3-3K-6PH-95	36-1/4 x 66-1/4 x 48	(3) 36 x 60	6" x 2" Phenolic	3,000	No	228
RSC-3048-3-3K-6PHSB-95	30-1/4 x 54-1/4 x 39	(3) 30 x 48	6" x 2" Phenolic	3,000	Yes	179
RSC2448-3-3K-6PHSB-ALD-95	24-1/4 x 54-1/4 x 37-7/16	(3) 24 x 48	6" x 2" Phenolic	3,000	Yes	125

FOB TX

# CARTS

## STOCK CARTS



**Model**  
**RSC-3060-4-3K-MLD-95**



**Model**  
**RSC-2448-4-LD-95**



**Model**  
**RSC-2436-5-95**



**Model**  
**RSC-243666-5-3K-ALD-95**

### 4, 5 and 6 Shelf Stock Carts

- 14 gauge, all-welded, steel construction
- Sturdy, tubular push handle
- Standard units have 1-1/2" lips,  
MLD units have flush shelves in the center  
ALD & LD units have all flush shelves
- All Casters: 2 swivel, 2 rigid
- 1-1/2" x 1/8" angle iron uprights for added strength
- Ships fully assembled
- Durable, textured, gray powder coat finish

Model	Overall Dim: WxDxH (In.)	Shelves (In.)	Caster	Capacity (Lbs.)	Side Brake?	Ship Wt. (Lbs.)
RSC-1830-4-95	18-1/4 x 36-1/4 x 55-5/8	(4) 18 x 30	5" x 1-1/4" Polyurethane	1,200	Yes	116
RSC-2448-4-LD-95	24-1/4 x 54-1/4 x 55-7/16	(4) 24 x 48	6" x 2" Phenolic	3,000	Yes	191
RSC-2436-4-3K-95	24-1/4 x 42-1/4 x 60	(4) 24 x 36	6" x 2" Phenolic	3,000	No	166
RSC-2448-4-3K-95	24-1/4 x 54-1/4 x 60	(4) 24 x 48	6" x 2" Phenolic	3,000	No	198
RSC-244860-4-3K-95	24-1/4 x 54-1/4 x 60	(4) 24 x 48	6" x 2" Phenolic	3,000	No	216
RSC-3060-4-3K-95	30-1/4 x 66-1/4 x 60	(4) 30 x 60	6" x 2" Phenolic	3,000	No	263
RSC-3060-4-3K-MLD-95	30-1/4 x 66-1/4 x 69-3/4	(4) 30 x 60	6" x 2" Phenolic	3,000	No	281
RSC-366060-4-3K-95	36-1/4 x 66-1/4 x 60	(4) 36 x 60	6" x 2" Phenolic	3,000	No	294
RSC-1836-5-95	18-1/4 x 42-1/4 x 55-5/8	(5) 18 x 36	5" x 1-1/4" Polyurethane	1,200	Yes	143
RSC-2436-5-95	24-1/4 x 42-1/4 x 55-5/8	(5) 24 x 36	5" x 1-1/4" Polyurethane	1,200	Yes	168
RSC-2448-5-95	24-1/4 x 54-1/4 x 55-5/8	(5) 24 x 48	5" x 1-1/4" Polyurethane	1,200	Yes	203
RSC-3048-5-95	30-1/4 x 54-1/4 x 55-5/8	(5) 30 x 48	5" x 1-1/4" Polyurethane	1,200	Yes	235
RSC-3060-5-95	30-1/4 x 66-1/4 x 55-5/8	(5) 30 x 60	5" x 1-1/4" Polyurethane	1,200	Yes	280
RSC-3672-5-95	36-1/4 x 78-1/4 x 55-5/8	(5) 36 x 72	5" x 1-1/4" Polyurethane	1,200	Yes	364
RSC-2448-5-LD-95	24-1/4 x 54-1/4 x 54-1/16	(5) 24 x 48	5" x 1-1/4" Polyurethane	1,200	Yes	203
RSC-2436-5-3K-95	24-1/4 x 42-1/4 x 60	(5) 24 x 36	6" x 2" Phenolic	3,000	No	186
RSC-2448-5-3K-95	24-1/4 x 54-1/4 x 60	(5) 24 x 48	6" x 2" Phenolic	3,000	No	225
RSC-3060-5-3K-95	30-1/4 x 66-1/4 x 60	(5) 30 x 60	6" x 2" Phenolic	3,000	No	304
RSC-244868-5-3K-95	24-1/4 x 54-1/4 x 68	(5) 24 x 48	6" x 2" Phenolic	3,000	No	249
RSC-306068-5-3K-95	30-1/4 x 66-1/4 x 68	(5) 30 x 60	6" x 2" Phenolic	3,000	No	321
RSC-243666-5-3K-ALD-95	24-1/4 x 42-1/4 x 66-1/2	(5) 24 x 36	6" x 2" Phenolic	3,000	No	213
RSC-306066-5-3K-ALD-95	30-1/4 x 66-1/4 x 66-1/2	(5) 30 x 60	6" x 2" Phenolic	3,000	No	321
RSC-244873-6-3K-95	24-1/4 x 54-1/4 x 73	(6) 24 x 48	6" x 2" Phenolic	3,000	No	278

FOB TX

**For additional information visit our website:**  
**[www.durhammfg.com](http://www.durhammfg.com)**  
**or**  
**Contact us at: [info@durhammfg.com](mailto:info@durhammfg.com)**



**Model**  
**RSCE-1830-2-95**



**Model**  
**RSCE-2436-2-TLD-95**



**Model**  
**RSCE-3048-2-3.6K-95**



**Model**  
**RSCE-3048-2-3.6K-95**

### 2 Shelf Stock Cart with Ergonomic Handle

- 14 gauge, all-welded, steel construction
- Sturdy, tubular, ergonomic handle has 3 positions ensuring maximum comfort
- Standard units have 1-1/2" lips up  
TLD units have top shelf flush

- All casters: 2 rigid, 2 swivel
- 1-1/2" x 1/8" angle iron uprights for added strength
- Ships fully assembled
- Durable, textured, gray powder coat finish

Model	Overall Dim: WxDxH (In.)	Shelves (In.)	Caster	Capacity (Lbs.)	Side Brake?	Ship Wt. (Lbs.)
RSCE-1830-2-95	18-1/4 x 36-1/4 x 43-5/8	(2) 18 x 30	5" x 1-1/4" Polyurethane	1,200	Yes	75
RSCE-1830-2-TLD-95	18-1/4 x 36-1/4 x 43-5/8	(2) 18 x 30	5" x 1-1/4" Polyurethane	1,200	Yes	83
RSCE-1836-2-95	18-1/4 x 42-1/4 x 43-5/8	(2) 18 x 36	5" x 1-1/4" Polyurethane	1,200	Yes	80
RSCE-1836-2-TLD-95	18-1/4 x 42-1/4 x 43-5/8	(2) 18 x 36	5" x 1-1/4" Polyurethane	1,200	Yes	80
RSCE-2436-2-95	24-1/4 x 42-1/4 x 43-5/8	(2) 24 x 36	5" x 1-1/4" Polyurethane	1,200	Yes	101
RSCE-2436-2-TLD-95	24-1/4 x 42-1/4 x 43-5/8	(2) 24 x 36	5" x 1-1/4" Polyurethane	1,200	Yes	100
RSCE-2448-2-95	24-1/4 x 54-1/4 x 43-5/8	(2) 24 x 48	5" x 1-1/4" Polyurethane	1,200	Yes	114
RSCE-2448-2-TLD-95	24-1/4 x 54-1/4 x 43-5/8	(2) 24 x 48	5" x 1-1/4" Polyurethane	1,200	Yes	114
RSCE-3048-2-95	30-1/4 x 54-1/4 x 43-5/8	(2) 30 x 48	5" x 1-1/4" Polyurethane	1,200	Yes	129
RSCE-3048-2-TLD-95	30-1/4 x 54-1/4 x 43-5/8	(2) 30 x 48	5" x 1-1/4" Polyurethane	1,200	Yes	129
RSCE-3060-2-95	30-1/4 x 66-1/4 x 43-5/8	(2) 30 x 60	5" x 1-1/4" Polyurethane	1,200	Yes	144
RSCE-3060-2-TLD-95	30-1/4 x 66-1/4 x 43-5/8	(2) 30 x 60	5" x 1-1/4" Polyurethane	1,200	Yes	144
RSCE-243648-2-95	24-1/4 x 42-1/4 x 47-3/4	(2) 24 x 36	5" x 1-1/4" Polyurethane	1,200	Yes	104
RSCE-243641-2-TLD-95	24-1/4 x 42-1/4 x 40-7/8	(2) 24 x 36	5" x 1-1/4" Polyurethane	1,200	Yes	100
RSCE-304848-2-95	30-1/4 x 54-1/4 x 47-3/4	(2) 30 x 48	5" x 1-1/4" Polyurethane	1,200	Yes	131
RSCE-2436-2-5PO-95	24-1/4 x 42-1/4 x 43-5/8	(2) 24 x 36	5" x 1-1/4" Polyolefin	1,200	Yes	101
RSCE-2448-2-5PO-95	24-1/4 x 54-1/4 x 43-5/8	(2) 24 x 48	5" x 1-1/4" Polyolefin	1,200	Yes	109
RSCE-2430-2-8SPN-95	24-1/4 x 36-1/4 x 47	(2) 24 x 30	8" x 2-1/4" Semi-Pneumatic	1,200	No	114
RSCE-2472-2-8SPN-95	24-1/4 x 78-1/4 x 47	(2) 24 x 72	8" x 2-1/4" Semi-Pneumatic	1,200	No	166
RSCE1P-2436-2-8SPN-95	24-1/4 x 42 x 40-11/16	(2) 24 x 36	8" x 2-1/4" Semi-Pneumatic	1,200	No	119
RSCE1P-2436-2-5PO-95	24-1/4 x 42 x 37	(2) 24 x 36	5" x 1-1/4" Polyolefin	1,400	Yes	100
RSCE1P-2448-2-5PO-95	24-1/4 x 54 x 37	(2) 24 x 48	5" x 1-1/4" Polyolefin	1,400	Yes	111
RSCE-1830-2-3.6K-95	18-1/4 x 36-1/4 x 45	(2) 18 x 30	6" x 2" Phenolic	3,600	Yes	100
RSCE-1836-2-3.6K-95	18-1/4 x 42-1/4 x 45	(2) 18 x 36	6" x 2" Phenolic	3,600	Yes	105
RSCE-2436-2-3.6K-95	24-1/4 x 42-1/4 x 45	(2) 24 x 36	6" x 2" Phenolic	3,600	Yes	117
RSCE-2448-2-3.6K-95	24-1/4 x 54-1/4 x 45	(2) 24 x 48	6" x 2" Phenolic	3,600	Yes	129
RSCE-3048-2-3.6K-95	30-1/4 x 54-1/4 x 45	(2) 30 x 48	6" x 2" Phenolic	3,600	Yes	144
RSCE-3060-2-3.6K-95	30-1/4 x 66-1/4 x 45	(2) 30 x 60	6" x 2" Phenolic	3,600	Yes	159
RSCE-2436-2-3.6K-8PUSB-95	24-1/4 x 42-1/4 x 47-3/4	(2) 24 x 36	8" x 2" Polyurethane	3,600	Yes	118
RSCE-3060-2-3.6K-8PUSB-95	30-1/4 x 66-1/4 x 47-3/4	(2) 30 x 60	8" x 2" Polyurethane	3,600	Yes	161
RSCE-2448-2-ALD-8PUSB-95	24-1/4 x 54-1/4 x 40-3/4	(2) 24 x 48	8" x 2" Polyurethane	3,600	Yes	129
RSCE-3060-2-ALD-8PUSB-95	30-1/4 x 66-1/4 x 40-3/4	(2) 30 x 60	8" x 2" Polyurethane	3,600	Yes	159

FOB TX

# CARTS

## STOCK CARTS



**Model**  
**RSCE-1836-2-3.6K-TLD-95**



**Model**  
**RSCE-2436-2-3.6K-ALD-95**



**Model**  
**RSCE-2448-3-95**



**Model**  
**RSCE-3072-3-3.6K-TLD-95**

### 2, 3 and 4 Shelf Stock Cart with Ergonomic Handle

- 14 gauge, all-welded, steel construction
- Sturdy, tubular, ergonomic handle has 3 positions ensuring maximum comfort
- Standard units have 1-1/2" lips up  
ALD units have all flush shelves  
TLD units have top shelf flush
- All Casters: 2 rigid, 2 swivel
- 1-1/2" x 1/8" angle iron uprights for added strength
- Ships fully assembled
- Durable, textured, gray powder coat finish

Model	Overall Dim: WxDxH (In.)	Shelves	Caster	Capacity (Lbs.)	Side Brake?	Ship Wt. (Lbs.)
RSCE-1830-2-3.6K-TLD-95	18-1/4 x 36-1/4 x 45	(2) 18 x 30	6" x 2" Phenolic	3,600	Yes	100
RSCE-1836-2-3.6K-TLD-95	18-1/4 x 42-1/4 x 45	(2) 18 x 36	6" x 2" Phenolic	3,600	Yes	105
RSCE-2436-2-3.6K-TLD-95	24-1/4 x 42-1/4 x 45	(2) 24 x 36	6" x 2" Phenolic	3,600	Yes	117
RSCE-2448-2-3.6K-TLD-95	24-1/4 x 54-1/4 x 45	(2) 24 x 48	6" x 2" Phenolic	3,600	Yes	129
RSCE-3048-2-3.6K-TLD-95	30-1/4 x 54-1/4 x 45	(2) 30 x 48	6" x 2" Phenolic	3,600	Yes	144
RSCE-3060-2-3.6K-TLD-95	30-1/4 x 66-1/4 x 45	(2) 30 x 60	6" x 2" Phenolic	3,600	Yes	159
RSCE-1830-2-3.6K-ALD-95	18-1/4 x 36-1/4 x 43-3/8	(2) 18 x 30	6" x 2" Phenolic	3,600	Yes	90
RSCE-1836-2-3.6K-ALD-95	18-1/4 x 42-1/4 x 43-3/8	(2) 18 x 36	6" x 2" Phenolic	3,600	Yes	95
RSCE-2436-2-3.6K-ALD-95	24-1/4 x 42-1/4 x 43-3/8	(2) 24 x 36	6" x 2" Phenolic	3,600	Yes	117
RSCE-2448-2-3.6K-ALD-95	24-1/4 x 54-1/4 x 43-3/8	(2) 24 x 48	6" x 2" Phenolic	3,600	Yes	129
RSCE-3048-2-3.6K-ALD-95	30-1/4 x 54-1/4 x 43-3/8	(2) 30 x 48	6" x 2" Phenolic	3,600	Yes	144
RSCE-3060-2-3.6K-ALD-95	30-1/4 x 66-1/4 x 43-3/8	(2) 30 x 60	6" x 2" Phenolic	3,600	Yes	159
RSCE-2436-3-95	24-1/4 x 42-1/4 x 43-3/8	(3) 24 x 36	5" x 1-1/4" Polyurethane	1,200	Yes	122
RSCE-2448-3-95	24-1/4 x 54-1/4 x 43-3/8	(3) 24 x 48	5" x 1-1/4" Polyurethane	1,200	Yes	141
RSCE-3660-3-95	36-1/4 x 66-1/4 x 43-3/8	(3) 36 x 60	5" x 1-1/4" Polyurethane	1,200	Yes	207
RSCE-304841-3-95	30-1/4 x 54-1/4 x 40-7/8	(3) 30 x 48	5" x 1-1/4" Polyurethane	1,200	Yes	161
RSCE-3072-3-3.6K-TLD-95	30-1/4 x 78-1/4 x 43-3/8	(3) 30 x 72	6" x 2" Phenolic	3,600	Yes	237
RSCE-246060-4-3.6K-95	24-1/4 x 66-1/4 x 60	(4) 24 x 60	6" x 2" Phenolic	3,600	No	247

FOB TX

**For additional information visit our website:**  
**[www.durhammfg.com](http://www.durhammfg.com)**  
**or**  
**Contact us at: [info@durhammfg.com](mailto:info@durhammfg.com)**



**Model**  
**RSCR-2436-95**



**Model**  
**RSCR243638ALU8PN95**



**Model**  
**RSCR243636ALUFL8MR95**



**Model**  
**RSCR304838ALURM8PN95**

### 2 Shelf Stock Cart with Raised Handle

- 14 gauge, all-welded, steel construction
- Sturdy, tubular, raised push handle
- Standard units have 1-1/2" lips up  
ALD units have flush shelves  
ALU units have all lips up
- All casters: 2 rigid, 2 swivel
- 1-1/2" x 1/8" angle iron uprights for added strength
- Ships fully assembled
- Durable, textured, gray powder coat finish

Model	Overall Dim: WxDxH (In.)	Shelves	Caster	Capacity (Lbs.)	Side Brake?	Ship Wt. (Lbs.)
RSCR-243036-ALU-5PU-95	24-1/4 x 36-1/4 x 36	(2) 24 x 30	5" x 1-1/4" Polyurethane	1,200	Yes	92
RSCR246036ALU5PU95	24-1/4 x 66-1/4 x 36	(2) 24 x 60	5" x 1-1/4" Polyurethane	1,200	Yes	124
RSCR364836ALU5PU95	36-1/4 x 54-1/4 x 36	(2) 36 x 48	5" x 1-1/4" Polyurethane	1,200	Yes	140
RSCR304838ALU10SPN95	30-1/4 x 54-1/4 x 38-1/4	(2) 30 x 48	10" x 2-9/16" Semi-Pneumatic	1,500	No	158
RSCR306038ALU10SPN95	30-1/4 x 66-1/4 x 38-1/4	(2) 30 x 60	10" x 2-9/16" Semi-Pneumatic	1,500	No	174
RSCR244838ALD10SPN95	24-1/4 x 54-1/4 x 38-1/4	(2) 24 x 48	10" x 2-9/16" Semi-Pneumatic	1,500	No	145
RSCR304838ALD10SPN95	30-1/4 x 54-1/4 x 38-1/4	(2) 30 x 48	10" x 2-9/16" Semi-Pneumatic	1,500	No	159
RSCR306038ALD10SPN95	30-1/4 x 66-1/4 x 38-1/4	(2) 30 x 60	10" x 2-9/16" Semi-Pneumatic	1,500	No	175
RSCR-2436-ALD-95	24-1/4 x 42-1/4 x 36-5/16	(2) 24 x 36	8" x 2-3/4" Pneumatic	1,500	No	118
RSCR-243638-ALD-95	24-1/4 x 42-1/4 x 37-7/8	(2) 24 x 36	8" x 2-3/4" Pneumatic	1,500	No	119
RSCR-2448-ALD-95	24-1/4 x 54-1/4 x 43-11/16	(2) 24 x 48	8" x 2-3/4" Pneumatic	1,500	No	134
RSCR-3048-ALD-95	30-1/4 x 54-1/4 x 36-5/16	(2) 30 x 48	8" x 2-3/4" Pneumatic	1,500	No	145
RSCR-304838-ALD-95	30-1/4 x 54-1/4 x 37-7/8	(2) 30 x 48	8" x 2-3/4" Pneumatic	1,500	No	146
RSCR-3060-ALD-95	30-1/4 x 66-1/4 x 43-11/16	(2) 30 x 60	8" x 2-3/4" Pneumatic	1,500	No	164
RSCR-2436-95	24-1/4 x 42-1/4 x 45-1/4	(2) 24 x 36	8" x 2-3/4" Pneumatic	1,500	No	121
RSCR243638ALU8PN95	24-1/4 x 42-1/4 x 37-7/8	(2) 24 x 36	8" x 2-3/4" Pneumatic	1,500	No	118
RSCR-2448-95	24-1/4 x 54-1/4 x 45-1/4	(2) 24 x 48	8" x 2-3/4" Pneumatic	1,500	No	134
RSCR-244838-95	24-1/4 x 54-1/4 x 37-7/8	(2) 24 x 48	8" x 2-3/4" Pneumatic	1,500	No	131
RSCR-3048-95	30-1/4 x 54-1/4 x 45-1/4	(2) 30 x 48	8" x 2-3/4" Pneumatic	1,500	No	148
RSCR-304838-95	30-1/4 x 54-1/4 x 37-7/8	(2) 30 x 48	8" x 2-3/4" Pneumatic	1,500	No	145
RSCR-3060-95	30-1/4 x 66-1/4 x 45-1/4	(2) 30 x 60	8" x 2-3/4" Pneumatic	1,500	No	167
RSCR243636ALU6MR95	24-1/4 x 42-1/4 x 36	(2) 24 x 36	6" x 2" Mold on Rubber	2,000	No	115
RSCR243636ALU8MR95	24-1/4 x 42-1/4 x 36	(2) 24 x 36	8" x 2" Mold on Rubber	2,400	No	123
RSCR243636ALU8PUSB95	24-1/4 x 42-1/4 x 36	(2) 24 x 36	8" x 2" Polyurethane	3,600	Yes	113
<b>• Includes Rubber Matting Surface</b>						
RSCR243638ALDRM8PN95	24-1/4 x 42-1/4 x 37-7/8	(2) 24 x 36	8" x 2-3/4" Pneumatic	1,500	No	124
RSCR243638ALURM8PN95	24-1/4 x 42-1/4 x 37-7/8	(2) 24 x 36	8" x 2-3/4" Pneumatic	1,500	No	124
RSCR244838ALURM8PN95	24-1/4 x 54-1/4 x 37-7/8	(2) 24 x 48	8" x 2-3/4" Pneumatic	1,500	No	146
RSCR304838ALURM8PN95	30-1/4 x 54-1/4 x 37-7/8	(2) 30 x 48	8" x 2-3/4" Pneumatic	1,500	No	162
<b>• Includes Floor Lock</b>						
RSCR243636ALUFL8MR95	24-1/4 x 42-1/4 x 36	(2) 24 x 36	8" x 2" Mold on Rubber	2,400	No	127
RSCR304836ALUFL8MR95	30-1/4 x 54-1/4 x 36	(2) 30 x 48	8" x 2" Mold on Rubber	2,400	No	154
RSCR243636ALDFL8MR95	24-1/4 x 42-1/4 x 36	(2) 24 x 36	8" x 2" Mold on Rubber	2,400	No	128
RSCR244836ALDFL8MR95	24-1/4 x 54-1/4 x 36-1/16	(2) 24 x 48	8" x 2" Mold on Rubber	2,400	No	141
RSCR306036ALDFL8MR95	30-1/4 x 66-1/4 x 36-1/16	(2) 30 x 60	8" x 2" Mold on Rubber	2,400	No	171

FOB TX

# CARTS

## HIGH LIP STOCK CARTS



**Model**  
**RSC3-2436-2-95**



**Model**  
**RSC3-2436-2-3.6K-95**



**Model**  
**RSC6-2448-2-3.6K-6PU-95**



**Model**  
**RSC12-EX2436-2-5PO-95**

### 2 Shelf Stock Carts with High Lips

- 14 gauge, all-welded, steel construction
- 1-1/2" x 1/8" angle iron uprights for added strength
- Sturdy, tubular, push handle
- 3", 6" or 12" lips up make unit perfect for transporting bulk items
- 1-1/2" x 1/8" angle iron uprights for added strength
- Ships fully assembled
- Durable, textured, gray powder coat finish

Model	Overall Dim: WxDxH (In.)	Shelves (In.)	Lip Height (In.)	Caster	Capacity (Lbs.)	Side Brake?	Ship Wt. (Lbs.)
RSC3-1830-2-95	18-1/4 x 36-1/4 x 37-5/8	(2) 18 x 30	3"	5" x 1-1/4" Polyurethane	1,200	Yes	88
RSC3-1836-2-95	18-1/4 x 42-1/4 x 37-5/8	(2) 18 x 36	3"	5" x 1-1/4" Polyurethane	1,200	Yes	82
RSC3-2436-2-95	24-1/4 x 42-1/4 x 37-5/8	(2) 24 x 36	3"	5" x 1-1/4" Polyurethane	1,200	Yes	105
RSC3-2436-2-8PN-95	24-1/4 x 42-1/4 x 41-1/4	(2) 24 x 36	3"	8" x 2-3/4" Pneumatic	1,200	No	125
RSC3-243636-2-8PN-95	24-1/4 x 42-1/4 x 36	(2) 24 x 36	3"	8" x 2-3/4" Pneumatic	1,200	No	123
RSC3-244836-2-10SPN-95	24-1/4 x 54-1/4 x 36	(2) 24 x 48	3"	10" x 2-9/16" Semi-Pneumatic	1,200	No	150
RSC3-1830-2-3.6K-95	18-1/4 x 36-1/4 x 39	(2) 18 x 30	3"	6" x 2" Phenolic	3,600	No	92
RSC3-1830-3-3.6K-95	18-1/4 x 36-1/4 x 37-5/8	(3) 18 x 30	3"	6" x 2" Phenolic	3,600	No	111
RSC3-2436-2-3.6K-95	24-1/4 x 42-1/4 x 39	(2) 24 x 36	3"	6" x 2" Phenolic	3,600	No	119
RSC3-2448-2-3.6K-95	24-1/4 x 54-1/4 x 39	(2) 24 x 48	3"	6" x 2" Phenolic	3,600	No	133
RSC3-1830-2-3.6K-6PU-95	18-1/4 x 36-1/4 x 37-5/8	(2) 18 x 30	3"	6" x 2" Polyurethane	3,600	No	92
RSC3-2436-2-3.6K-6PU-95	24-1/4 x 42-1/4 x 37-5/8	(2) 24 x 36	3"	6" x 2" Polyurethane	3,600	No	119
RSC3-2448-2-3.6K-6PU-95	24-1/4 x 54-1/4 x 37-5/8	(2) 24 x 48	3"	6" x 2" Polyurethane	3,600	No	136
RSC6-1830-2-95	18-1/4 x 36-1/4 x 37-5/8	(2) 18 x 30	6"	5" x 1-1/4" Polyurethane	1,200	Yes	88
RSC6-1836-2-95	18-1/4 x 42-1/4 x 37-5/8	(2) 18 x 36	6"	5" x 1-1/4" Polyurethane	1,200	Yes	94
RSC6-2436-2-95	24-1/4 x 42-1/4 x 37-5/8	(2) 24 x 36	6"	5" x 1-1/4" Polyurethane	1,200	Yes	118
RSC6-243636-2-10SPN-95	24-1/4 x 42-1/4 x 36	(2) 24 x 36	6"	10" x 2-9/16" Semi-Pneumatic	1,200	No	139
RSC6-1830-2-3.6K-95	18-1/4 x 36-1/4 x 39	(2) 18 x 30	6"	6" x 2" Phenolic	3,600	No	102
RSC6-2436-2-3.6K-95	24-1/4 x 42-1/4 x 39	(2) 24 x 36	6"	6" x 2" Phenolic	3,600	No	132
RSC6-2448-2-3.6K-95	24-1/4 x 54-1/4 x 39	(2) 24 x 48	6"	6" x 2" Phenolic	3,600	No	148
RSC6-2436-2-3.6K-6PU-95	24-1/4 x 42-1/4 x 39	(2) 24 x 36	6"	6" x 2" Polyurethane	3,600	No	129
RSC12-1830-2-95	18-1/4 x 36-1/4 x 37-5/8	(2) 18 x 30	12"	5" x 1-1/4" Polyurethane	1,200	Yes	91
RSC12-243636-2-8PN-95	24-1/4 x 42-1/4 x 36	(2) 24 x 36	12"	8" x 2-3/4" Pneumatic	1,200	No	134
RSC12-244836-2-10SPN-95	24-1/4 x 54-1/4 x 36	(2) 24 x 48	12"	10" x 2-9/16" Semi-Pneumatic	1,200	No	162
RSC12-1830-2-3.6K-95	18-1/4 x 36-1/4 x 39	(2) 18 x 30	12"	6" x 2" Phenolic	3,600	No	105
RSC12-2436-2-3.6K-95	24-1/4 x 42-1/4 x 39	(2) 24 x 36	12"	6" x 2" Phenolic	3,600	No	129
RSC12-1830-2-3.6K-6PU-95	18-1/4 x 36-1/4 x 39	(2) 18 x 30	12"	6" x 2" Polyurethane	3,600	No	102
RSC12-2436-2-3.6K-6PU-95	24-1/4 x 42-1/4 x 39	(2) 24 x 36	12"	6" x 2" Polyurethane	3,600	No	126
<b>Mesh Sides</b>							
RSC12-EX1830-2-5PO-95	18-3/8 x 36-1/4 x 35-1/8	(2) 18 x 30	12"	5" x 1-1/4" Polyolefin	1,400	Yes	85
RSC12-EX2430-2-5PO-95	24-3/8 x 36-1/4 x 35-1/8	(2) 24 x 30	12"	5" x 1-1/4" Polyolefin	1,400	Yes	107
RSC12-EX2436-2-5PO-95	24-3/8 x 42-1/4 x 35-1/8	(2) 24 x 36	12"	5" x 1-1/4" Polyolefin	1,400	Yes	116
RSC12-EX2448-2-3.6K-95	24-3/8 x 54-1/4 x 36-1/2	(2) 24 x 48	12"	6" x 2" Phenolic	3,600	No	147

FOB TX



# CARTS

## ORDER PICKING CARTS

### Order Picking Carts - Lipped Shelves - Slanted Writing Surface

1,200 or 3,000 Lbs. Capacity

- 14 gauge, all-welded, steel construction
- 1-1/2" x 1/8" angle iron uprights for added strength
- Shelves have 1-1/2" lips up
- Perfect for transporting parts and stocking
- Slanted writing surface with 1-1/2" lip up
- Ships fully assembled
- Durable, gray, textured powder coat finish



**Model**  
**OPC-2448-2-95**



**Model**  
**OPC-244860-3-6PH-95**

Model	Overall Dim: WxLxH (In.)	Shelves	Shelf Clearance	Ship Wt. (Lbs.)
<b>1,200 Lbs. capacity • 5" x 1-1/4" Polyurethane casters, (2) rigid and (2) swivel with side brakes</b>				
OPC-1836-2-95	18-1/4 x 51-5/16 x 40-11/16	(2) 18 x 36	26-3/4	94
OPC-2436-2-95	24-1/4 x 51-5/16 x 40-11/16	(2) 24 x 36	26-3/4	107
OPC-2448-2-95	24-1/4 x 63-5/16 x 40-11/16	(2) 24 x 48	26-3/4	120
OPC-3060-2-95	30-1/4 x 75-5/16 x 40-11/16	(2) 30 x 60	26-3/4	152
OPC-1836-3-95	18-1/4 x 51-5/16 x 40-11/16	(3) 18 x 36	12-9/16	110
OPC-2436-3-95	24-1/4 x 51-5/16 x 40-11/16	(3) 24 x 36	12-9/16	128
OPC-2448-3-95	24-1/4 x 63-5/16 x 40-11/16	(3) 24 x 48	12-9/16	147
OPC-3060-3-95	30-1/4 x 75-5/16 x 40-11/16	(3) 30 x 60	12-9/16	193
OPC-3072-3-95	30-1/4 x 87-5/16 x 40-11/16	(3) 30 x 72	12-9/16	216
OPC-3648-3-95	36-1/4 x 63-5/16 x 40-11/16	(3) 36 x 48	12-9/16	189
<b>3,000 Lbs. capacity • 6" x 2" Phenolic casters, (2) rigid and (2) swivel</b>				
OPC-243648-3-6PH-95	24-1/4 x 51-5/16 x 51-1/16	(3) 24 x 36	17-1/16	149
OPC-246048-3-6PH-95	24-1/4 x 75-5/16 x 51-1/16	(3) 24 x 60	17-1/16	186
OPC-304848-3-6PH-95	30-1/4 x 63-5/16 x 51-1/16	(3) 30 x 48	17-1/16	190
OPC-243660-4-6PH-95	24-1/4 x 51-5/16 x 60	(4) 24 x 36	14-13/16	192
OPC-244860-4-6PH-95	24-1/4 x 63-5/16 x 60	(4) 24 x 48	14-13/16	218
OPC-304860-4-6PH-95	30-1/4 x 63-5/16 x 60	(4) 30 x 48	14-13/16	246
OPC-247268-5-6PH-95	24-1/4 x 87-5/16 x 68	(5) 24 x 72	12-11/16	314

FOB TX

### Order Picking Carts - Bottom Shelf Lips up -- Flat writing surface

1,200 Lbs. Capacity

- 14 gauge, all-welded, steel construction
- 1-1/2" x 1/8" angle iron uprights for added strength
- Shelves with lips are 1-1/2" high
- Perfect for transporting parts and stocking
- Flat writing surface
- 5" x 1-1/4" Polyurethane casters, (2) rigid and (2) swivel with side brakes
- Ships fully assembled
- Durable, gray, textured powder coat finish



**Model**  
**OPCFS-1832-2-TLD-95**



**Model**  
**OPCFS-2436-3-BLU-95**

Model	Overall Dim: WxLxH (In.)	Shelves	Shelf Clearance	Ship Wt. (Lbs.)
OPCFS-1832-2-TLD-95	18-1/4 x 48-3/8 x 40-1/4	(2) 18 x 32	21-1/8	90
OPCFS-2448-2-TLD-95	24-1/4 x 64-3/8 x 40-1/4	(2) 24 x 48	21-1/8	119
OPCFS-2436-3-BLU-95	24-1/4 x 52-3/8 x 40-1/4	(3) 24 x 36	11-1/4	127
OPCFS-2448-3-BLU-95	24-1/4 x 64-3/8 x 40-1/4	(3) 24 x 48	11-1/4	146

FOB TX

# CARTS

## ORDER PICKING CARTS



**Model**  
**OPCFS-2436-2-95**



**Model**  
**OPCPFS-244838-2-RM-8PN-95**



**Model**  
**OPCP3FS-2436-2-6PU-95**

### Order Picking Carts - Lipped Shelves - Flat writing surface

1,200 or 3,600 Lbs. Capacity

- 14 gauge, all-welded, steel construction
- 1-1/2" x 1/8" angle iron uprights for added strength
- Perfect for transporting parts and stocking
- Flat writing surface
- Ships fully assembled
- Durable, gray, textured powder coat finish

Model	Overall Dim: WxLxH (In.)	Shelves	Shelf Clearance	Lip Height (In.)	Includes	Ship Wt. (Lbs.)
<b>1,200 Lbs. capacity • 5" x 1-1/4" Polyurethane casters, (2) rigid and (2) swivel with side brakes</b>						
OPCPFS-2436-2-95	24-1/4 x 52-3/8 x 40-1/4	(2) 24 x 36	24-1/8	1-1/2	Storage Pocket	115
OPCFS-1832-3-95	18-1/4 x 48-3/8 x 40-1/4	(3) 18 x 32	11-1/4	1-1/2	-	105
OPCFS-2436-2-95	24-1/4 x 52-3/8 x 40-1/4	(2) 24 x 36	24-1/8	1-1/2	-	106
<b>1,200 Lbs. capacity • 8" x 2-3/4" Pneumatic casters, (2) rigid and (2) swivel with side brakes • Rubber Matting</b>						
OPCPFS-243638-2-RM-8PN-95	24-1/4 x 52-3/8 x 38	(2) 24 x 36	18-1/4	1-1/2	Storage Pocket	146
OPCPFS-244838-2-RM-8PN-95	24-1/4 x 64-3/8 x 38	(2) 24 x 48	18-1/4	1-1/2	Storage Pocket	178
<b>3,600 Lbs. capacity • 6" x 2" Phenolic casters, (2) rigid and (2) swivel</b>						
OPCPFS-243648-3-6PH-95	24-1/4 x 52-3/8 x 48	(3) 24 x 36	17-1/16	1-1/2	Storage Pocket	154
OPCPFS-306048-3-6PH-95	30-1/4 x 76-3/8 x 48	(3) 30 x 60	17-1/16	1-1/2	Storage Pocket	221
OPCPFS-306065-4-6PH-95	30-1/4 x 76-3/8 x 65	(4) 30 x 60	16-1/2	1-1/2	Storage Pocket	289
OPCPFS-243665-5-6PH-95	24-1/4 x 52-3/8 x 65	(5) 24 x 36	11-15/16	1-1/2	Storage Pocket	225
OPCP3FS-2436-2-6PU-95	24-1/4 x 52-3/8 x 41-5/8	(2) 24 x 36	21-5/8	3	Storage Pocket	132



**Model**  
**RICE-2436-2-8SPN-95**

### Rolling Instrument Carts with Ergonomic Handle (1,200 Lbs. capacity)

- 14 gauge, all-welded, steel construction
- Rubber mat on top and bottom provides durable, non-skid surface
- 8" x 2-1/4" semi-pneumatic casters; (2) rigid, (2) swivel
- 1-1/2" x 1/8" angle iron frame
- Ergonomic handle allows easy mobility
- Ships fully assembled
- Durable, textured, gray powder coat finish

Model	Overall Dim: WxDxH (In.)	Shelves	Ship Wt. (Lbs.)
RICE-1830-2-8SPN-95	18-1/4 x 36-1/4 x 39-3/4	(2) 18 x 30	110
RICE-2436-2-8SPN-95	24-1/4 x 42-1/4 x 39-3/4	(2) 24 x 36	130
RICE-2448-2-8SPN-95	24-1/4 x 54-1/4 x 39-3/4	(2) 24 x 48	146
RICE-2460-2-8SPN-95	24-1/4 x 66-1/4 x 39-3/4	(2) 24 x 60	180
RICE-3036-2-8SPN-95	30-1/4 x 42-1/4 x 39-3/4	(2) 30 x 36	142

FOB TX

# CARTS

## ROLLING INSTRUMENT CARTS

### Rolling Instrument Carts, without Handle (1,200 Lbs. capacity)

- 14 gauge, all-welded, steel construction
- Rubber mat on top and bottom provides durable, non-skid surface
- 1-1/2" x 1/8" angle iron frame
- Ships fully assembled
- Durable, textured, gray powder coat finish



**Model  
RIC24362NH4SW8PN95**

Model	Overall Dim: WxDxH (In.)	Shelves	Ship Wt. (Lbs.)
<b>8 x 2-3/4" Pneumatic casters, 4 swivel</b>			
RIC24362NH4SW8PN95	24-1/4 x 36-1/4 x 34-1/8	(2) 24 x 36	126
RIC24362NHNRM4SW8PN95	24-1/4 x 36-1/4 x 34	(2) 24 x 36	117
RIC24482NHNRM4SW8PN95	24-1/4 x 48-1/4 x 34	(2) 24 x 48	130
RIC30482NHNRM4SW8PN95	30-1/4 x 48-1/4 x 34	(2) 30 x 48	144
<b>8 x 2-1/4" Semi-pneumatic casters, 2 rigid, 2 swivel</b>			
RIC30362NH8SPN95	30-1/4 x 36-1/4 x 34-1/8	(2) 30 x 36	136

FOB TX



**Model  
RIC-2436-2-95**



**Model  
RIC-243645-3-95**



**Model  
RSIC-2436-2-5PU-95**

### 2 and 3 Shelf Rolling Instrument Carts (1,200 Lbs. capacity)

- 14 gauge, all-welded, steel construction
- Top shelf has lips down and bottom shelf has lips up
- Tubular handle allows easy mobility
- Rubber mat on top and bottom provides durable, non skid surface
- 1-1/2" x 1/8" angle iron frame
- Drawer dimensions: 14-3/4" W x 19-9/16" D x 6-5/16" H
- Ships fully assembled
- Durable, textured, gray powder coat finish

Model	Overall Dim: WxDxH (In.)	Shelves (In.)	Casters	Ship Wt. (Lbs.)
RIC-2436-2-95	24-1/4 x 42-1/4 x 34-1/8	(2) 24 x 36	8" x 2-3/4" Pneumatic, 2 rigid, 2 swivel	125
RIC-2448-2-95	24-1/4 x 54-1/4 x 34-1/8	(2) 24 x 48	8" x 2-3/4" Pneumatic, 2 rigid, 2 swivel	144
RIC-3036-2-95	30-1/4 x 42-1/4 x 34-1/8	(2) 30 x 36	8" x 2-3/4" Pneumatic, 2 rigid, 2 swivel	136
RIC-3048-2-95	30-1/4 x 54-1/4 x 34-1/8	(2) 30 x 48	8" x 2-3/4" Pneumatic, 2 rigid, 2 swivel	159
RIC-1830-2-8SPN-95	18-1/4 x 36-1/4 x 34	(2) 18 x 30	8" x 2-1/4" Semi-Pneumatic, 2 rigid, 2 swivel	108
RIC-243645-3-95	24-1/4 x 42-1/4 x 45-1/8	(3) 24 x 36	8" x 2-3/4" Pneumatic, 2 rigid, 2 swivel	154
RIC-243650-3-95	24-1/4 x 42-1/4 x 55-13/16	(3) 24 x 36	8" x 2-3/4" Pneumatic, 2 rigid, 2 swivel	159
RIC-244850-3-95	24-1/4 x 54-1/4 x 55-13/16	(3) 24 x 48	8" x 2-3/4" Pneumatic, 2 rigid, 2 swivel	185
RIC-306050-3-95	30-1/4 x 66-1/4 x 55-13/16	(3) 30 x 60	8" x 2-3/4" Pneumatic, 2 rigid, 2 swivel	272
RIC-367250-3-95	36-1/4 x 78-1/4 x 55-13/16	(3) 36 x 72	8" x 2-3/4" Pneumatic, 2 rigid, 2 swivel	316
RIC-243645-3-ALU-95	24-1/4 x 42-1/4 x 45	(3) 24 x 36	8" x 2-3/4" Pneumatic, 2 rigid, 2 swivel	154
RIC-243650-3-ALU-95	24-1/4 x 42-1/4 x 57-7/16	(3) 24 x 36	8" x 2-3/4" Pneumatic, 2 rigid, 2 swivel	159
RIC-243650-3-8SPN-95	24-1/4 x 42-1/4 x 55-13/16	(3) 24 x 36	8" x 2-1/4" Semi-Pneumatic, 2 rigid, 2 swivel	161
RIC-304850-3-8SPN-95	30-1/4 x 54-1/4 x 55-13/16	(3) 30 x 48	8" x 2-1/4" Semi-Pneumatic, 2 rigid, 2 swivel	206
<b>Units with Drawer and Power Strip • without Rubber Mat</b>				
RSIC-2436-2-5PU-95	24-1/4 x 42-1/4 x 36-3/16	(2) 24 x 36	5" x 1-1/4" Polyurethane, 2 rigid, 2 swivel	127
RSIC-2436-2-8PN-95	24-1/4 x 42-1/4 x 39-11/16	(2) 24 x 36	8" x 2-3/4" Pneumatic, 2 rigid, 2 swivel	147

FOB TX

# CARTS

## INSTRUMENT CARTS



**Model**  
**IC243610SPN95**

### 2 Shelf Instrument Cart

- 14 gauge, all-welded, steel construction
- Units with (4) bumper corners
- Rubber mat on wood top and rubber mat bottom provides durable on non-skid surface
- 1-1/2" x 1/8" angle iron frame
- Tubular handle allows easy mobility
- Ships fully assembled
- Durable, textured, gray powder coat finish

Model	Overall Dim: WxDxH (In.)	Shelves	Casters	Capacity (Lbs.)	Ship Wt. (Lbs.)
IC243610PN95	25-1/8 x 42-11/16 x 35-1/2	(2) 24 x 36	10" x 3-5/16" Pneumatic, 2 rigid, 2 swivel	1,000	146
IC243610SPN95	25-1/8 x 42-11/16 x 35-1/2	(2) 24 x 36	10" x 2-9/16" Semi-Pneumatic, 2 rigid, 2 swivel	1,000	154
IC24365PU95	25-1/8 x 42-11/16 x 34	(2) 24 x 36	5" X 1-1/4" Polyurethane, 4 swivel with Side Brakes	1,000	125
IC24368SPN95	25-1/8 x 42-11/16 x 34	(2) 24 x 36	8" x 2-1/4" Semi-Pneumatic, 2 rigid, 2 swivel	1,200	140
IC2436315P095	25-1/8 x 42-11/16 x 31	(2) 24 x 36	5" x 1-1/4" Polyolefin, 4 swivel with Side Brakes	1,400	124

FOB TX



**Model**  
**\*IC24361DR10SPN95**



**Model**  
**IC24481DRPS8SPN95**

### 2 Shelf Instrument Cart with Drawer and Power Strip (1,000 Lbs. capacity)

- 14 gauge, all-welded, steel construction
- Units with (4) bumper corners
- Rubber mat on wood top and rubber mat bottom provides durable on non-skid surface
- 1-1/2" x 1/8" angle iron frame
- Tubular handle allows easy mobility
- Drawer dimensions: 14-3/4" W x 19-9/16" D x 6-5/16" H
- Ships fully assembled
- Durable, textured, gray powder coat finish

Model	Overall Dim: WxDxH (In.)	Shelves	Casters	Ship Wt. (Lbs.)
<b>Units with Drawer</b>				
IC24361DR10SPN95	25-1/8 x 42-11/16 x 35-1/2	(2) 24 x 36	10" x 2-9/16" Semi-Pneumatic, 2 rigid, 2 swivel	173
IC24361DR5PU95	25-1/8 x 42-11/16 x 34	(2) 24 x 36	5" x 1-1/4" Polyurethane, 4 swivel with side brakes	135
IC2436311DRPS4SW5P095	25-1/8 x 42-11/16 x 31	(2) 24 x 36	5" x 1-1/4" Polyolefin, 4 swivel with side brakes	122
<b>Units with Drawer and Power Strip</b>				
IC24361DRPS10PN95	25-1/8 x 42-11/16 x 35-1/2	(2) 24 x 36	10" x 3-5/16" Pneumatic, 2 rigid, 2 swivel	166
IC24361DRPS10SPN95	25-1/8 x 42-11/16 x 35-1/2	(2) 24 x 36	10" x 2-9/16" Semi-Pneumatic, 2 rigid, 2 swivel	174
IC24361DRPS4SW5PU95	25-1/8 x 42-11/16 x 34	(2) 24 x 36	5" x 1-1/4" Polyurethane, 4 swivel with side brakes	143
IC24361DRPS5PU95	25-1/8 x 42-11/16 x 34	(2) 24 x 36	5" x 1-1/4" Polyurethane, 2 rigid, 2 swivel with side brakes	141
IC24481DRPS8SPN95	25-1/8 x 54-11/16 x 34	(2) 24 x 48	8" x 2-1/4" Semi-Pneumatic, 2 rigid, 2 swivel	181

FOB TX

# CARTS

## ROLLING INSTRUMENT CARTS

### Rolling Instrument Carts, without Rubber Mat (1,200 Lbs. capacity)

- 14 gauge, all-welded, steel construction
- Standard units have 1-1/2" lips up, ALU units have all lips up
- 8" x 2-3/4" pneumatic casters; (2) rigid, (2) swivel
- 1-1/2" x 1/8" angle iron frame
- Tubular handle allows easy mobility
- Ships fully assembled
- Durable, textured, gray powder coat finish



**Model  
RICNM-243645-3-ALU-95**

Model	Overall Dim: WxDxH (In.)	Shelves	Ship Wt. (Lbs.)
RICNM-2448-2-95	24-1/4 x 54-1/4 x 34	(2) 24 x 48	129
RICNM-3048-2-95	30-1/4 x 54-1/4 x 34	(2) 30 x 48	143
RICNM-243645-3-95	24-1/4 x 42-1/4 x 45	(3) 24 x 36	141
RICNM-243645-3-ALU-95	24-1/4 x 42-1/4 x 45	(3) 24 x 36	141

FOB TX



**Model  
LIC-2436-2-95**



**Model  
LIC-2436-2-ALU-95**



**Model  
LIC-1836-2-8SPN-95**

### Low Profile Instrument Carts (1,200 Lbs. capacity)

- 14 gauge, all-welded, steel construction
- \*Top shelf has lips down and bottom shelf has lips up, ALU units have all lips up
- All units with (2) rigid and (2) swivel casters
- Tubular offset handle allows easy mobility
- 1-1/2" x 1/8" angle iron frame
- Rubber mat on top and bottom provides durable, non skid surface
- Ships fully assembled
- Durable, textured, gray powder coat finish

Model	Overall Dim: WxDxH (In.)	Lips	Castors Material	Shelves (In.)	Shelf Clearance (In.)	Ship Wt.(Lbs.)
LIC-2436-2-95	24-1/4 x 39 x 40-15/16	Bottom shelf, lips up	8" x 2-3/4" Pneumatic	(2) 24 x 36	16-3/4	123
LIC-2436-2-ALU-95	24-1/4 x 39 x 40-15/16	All Lips up	8" x 2-3/4" Pneumatic	(2) 24 x 36	16-3/4	123
LIC-2448-2-95	24-1/4 x 51 x 40-15/16	Bottom shelf, lips up	8" x 2-3/4" Pneumatic	(2) 24 x 48	16-3/4	144
LIC-3036-2-95	30-1/4 x 39 x 40-15/16	Bottom shelf, lips up	8" x 2-3/4" Pneumatic	(2) 30 x 36	16-3/4	137
LIC-3048-2-95	30-1/4 x 51 x 40-15/16	Bottom shelf, lips up	8" x 2-3/4" Pneumatic	(2) 30 x 48	16-3/4	160
LIC-3060-2-95	30-1/4 x 63 x 40-15/16	Bottom shelf, lips up	8" x 2-3/4" Pneumatic	(2) 30 x 60	16-3/4	188
LIC-243644-2-95	24-1/4 x 39 x 44	Bottom shelf, lips up	8" x 2-3/4" Pneumatic	(2) 24 x 36	21	125
LIC-244844-2-95	24-1/4 x 51 x 44	Bottom shelf, lips up	8" x 2-3/4" Pneumatic	(2) 24 x 48	21	143
LIC-304844-2-95	30-1/4 x 51 x 44	Bottom shelf, lips up	8" x 2-3/4" Pneumatic	(2) 30 x 48	21	161
LIC-1830-2-8SPN-95	18-1/4 x 33 x 39-3/4	All shelves flush	8" x 2-1/4" Semi-Pneumatic	(2) 18 x 30	16-3/4	105
LIC-1836-2-8SPN-95	18-1/4 x 39 x 39-3/4	All shelves flush	8" x 2-1/4" Semi-Pneumatic	(2) 18 x 36	16-3/4	110
LIC-2436-2-8SPN-95	24-1/4 x 39 x 39-3/4	All shelves flush	8" x 2-1/4" Semi-Pneumatic	(2) 24 x 36	16-3/4	122
LIC-3048-2-8SPN-95	30-1/4 x 51 x 39-3/4	All shelves flush	8" x 2-1/4" Semi-Pneumatic	(2) 30 x 48	16-3/4	158

FOB TX

# CARTS

## WIRE CARTS



**Model**  
**W3SPT-244838-1-8MR95**



**Model**  
**W4SPTDG-244838-1-8MR95**



**Model**  
**W3ST-304868-1-8MR95**



**Model**  
**W2ST-306068-1AS-8MR95**



**Model**  
**W3ST-304868-1AS-8MR95**

### Steel Wire Carts

- 14 gauge steel base & steel wire construction
- Wire mesh gating to keep parts from falling off during transport
- 8" x 2" Mold-On-Rubber casters; (2) rigid and (2) swivel
- Durable, gray, textured powder coat finish
- Ships fully assembled

Model	Description	Overall Dim: WxDxH (In)	Overall Capacity (Lbs)	Deck Height	Shelves (In.)	Ship Wt.(Lbs)
<b>Removable Handles</b>						
W3SPT-244838-1-8MR95	3 Sided	24-3/8 x 55-1/4 x 38-1/4	2000	11-1/16"	(1) 24 x 48	122
W3SPT-306038-1-8MR95	3 Sided	30-3/8 x 67-1/4 x 38-1/4	2000	11-1/16"	(1) 30 x 60	171
W4SPTDG-244838-1-8MR95	4 Sided - Drop Gate	24-3/8 x 55-1/4 x 38-1/4	2000	11-1/16"	(1) 24 x 48	129
W4SPTDG-306038-1-8MR95	4 Sided - Drop Gate	30-3/8 x 67-1/4 x 38-1/4	2000	11-1/16"	(1) 30 x 60	180
W2ST-306068-1-8MR95	2 Sided - Full Height	30 x 60 x 68-9/16	1600	11-1/16"	(1) 30 x 60	187
W3ST-304868-1-8MR95	3 Sided - Full Height	30 x 48 x 68-9/16	1600	11-1/16"	(1) 30 x 48	176
W3ST-306068-1-8MR95	3 Sided - Full Height	30 x 60 x 68-9/16	1600	11-1/16"	(1) 30 x 60	212
<b>Full Height - 1 Adjustable Shelf, 250 Lbs. Capacity</b>						
W2ST-306068-1AS-8MR95	2 Sided - Full Height	30 x 60 x 68-9/16	1600	11-1/16"	(2) 30 x 60	210
W3ST-304868-1AS-8MR95	3 Sided - Full Height	30 x 48 x 68-9/16	1600	11-1/16"	(2) 30 x 48	194
W3ST-306068-1AS-8MR95	3 Sided - Full Height	30 x 60 x 68-9/16	1600	11-1/16"	(2) 30 x 60	235

FOB TX

# CARTS/TRUCKS

## GARDEN CARTS

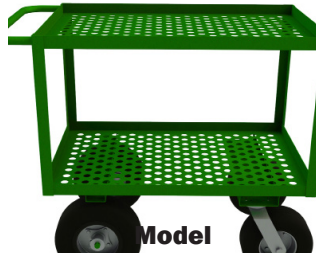

**Model**  
**GC-2436-2-10/12PN-83T**



**Model**  
**GC-2448-5-6MR-83T**



**Model**  
**GC-2436-2-10PN-83T**

### Perforated Garden Carts

- All-welded, 12 gauge, steel construction
- Perforated shelves with 1-1/2" lips up
- Tubular handle allows easy mobility
- 1-1/2" x 1/8" angle iron frame
- Ships fully assembled
- Durable, textured, green powder coat finish

Model	Overall Dim: WxDxH (In.)	Shelves	Casters/Wheel	Capacity (Lbs.)	Ship Wt. (Lbs.)
GC-2436-2-10/12PN-83T	24-1/4 x 42-1/4 x 35	(2) 24 x 36	10", 12" x 3-5/16", 3-1/2" Pneumatic, 2 rigid, 2 swivel	1,200	124
GC-2436-2-10PN-83T	24-1/4 x 42-1/4 x 35	(2) 24 x 36	10" x 3-5/16" Pneumatic, 2 rigid, 2 swivel	1,000	125
GC-2448-2-10PN-83T	24-1/4 x 54-1/4 x 35	(2) 24 x 48	10" x 3-5/16" Pneumatic, 2 rigid, 2 swivel	1,000	138
GC-2448-5-6MR-83T	24-1/4 x 54-1/4 x 63	(5) 24 x 48	6" x 2" Mold-On-Rubber, 2 rigid, 2 swivel	2,000	247
GC-3060-3-6MR-83T	30-1/4 x 66-1/4 x 63	(3) 30 x 60	6" x 2" Mold-On-Rubber, 2 rigid, 2 swivel	1,200	235

FOB TX



**Model**  
**GT5WT-2436-2-10SPN-83T**



**Model**  
**GT5WT-2448-2-10PN-83T**

### 5th Wheel Perforated Garden Trucks (1,000 Lbs. capacity)

- All-welded, 12 gauge, steel construction
- Perforated shelves with 1-1/2" lips up
- Tubular handle allows easy mobility
- Ships fully assembled
- Durable, textured, green powder coat finish

Model	Overall Dim: WxDxH (In.)	Casters	Shelves (In.)	Ship Wt. (Lbs.)
GT5WT-2436-2-10SPN-83T	24-1/4 x 38-3/8 x 38-1/4	10" x 2-3/4" Semi-Pneumatic Wheels	(2) 24 x 36	133
GT5WT-2448-2-10PN-83T	24-1/4 x 50-3/8 x 38-1/4	10" x 3-5/16" Pneumatic Wheels	(2) 24 x 48	138

FOB TX



**Model**  
**GT5WT-3660-12PN-83T**

### 5th Wheel Low Deck Garden Truck (1,200 Lbs. capacity)

- All-welded, 16 gauge, steel construction
- 12" x 3-1/2" pneumatic wheels
- Perforated low deck
- Tubular handle allows easy mobility
- Ships fully assembled
- Durable, textured, green powder coat finish

Model	Overall Dim: WxDxH (In.)	Shelves (In.)	Ship Wt. (Lbs.)
GT5WT-3660-12PN-83T	36 x 64-15/16 x 35-3/4	36 x 60	155

FOB TX

# TRUCKS

## GARDEN & STAKE



**Model**  
**EPTP24368PN83T**

### Perforated Garden Trucks (1,000 Lbs. capacity)

- All-welded 12 gauge steel construction
- Perforated shelves with 1-1/2" lips up
- Tubular handle allows easy mobility
- Casters: 2 rigid, 2 swivel
- Ships fully assembled
- Durable, textured, green powder coat finish

Model	Overall Dim: WxDxH (In.)	Deck (In.)	Casters	Ship Wt. (Lbs.)
EPTP24368PN83T	24-3/8 x 39-5/8 x 38-1/2	24 x 36	8" x 2-3/4" Pneumatic	100
EPTP24488PN83T	24-3/8 x 51-5/8 x 38-1/2	24 x 48	8" x 2-3/4" Pneumatic	109
GTEPT24368PN-83T	24-3/8 x 39-5/8 x 40	24 x 36	8" x 2-3/4" Pneumatic	93
GTEPT244810/12PN-83T	24-5/16 x 51-9/16 x 35-1/8	24 x 48	(2) 10" x 3-5/16" Pneumatic (2) 12" x 3-1/2" Pneumatic	97

FOB TX



**Model**  
**PST-2436-95**



**Model**  
**PST6W-3672-95**

### Pipe Stake Trucks (3,600 Lbs. capacity)

- 14 gauge, all-welded, steel construction
- (4) removable pipe stakes
- Ships fully assembled
- Durable, textured, gray powder coat finish

Model	Overall Dim: WxDxH (In.)	Deck WxD (In.)	Casters	Ship Wt. (Lbs.)
PST-2436-95	24-3/8 x 39-3/8 x 40-7/8	24 x 36	8" x 2" Polyurethane, 2 rigid, 2 swivel with Side Brake	98
PST-2448-95	24-3/8 x 51-3/8 x 40-7/8	24 x 48	8" x 2" Polyurethane, 2 rigid, 2 swivel with Side Brake	102
PST-3048-95	30-3/8 x 51-3/8 x 40-7/8	30 x 48	8" x 2" Polyurethane, 2 rigid, 2 swivel with Side Brake	110
PST-3060-95	30-3/8 x 63-3/8 x 40-7/8	30 x 60	8" x 2" Polyurethane, 2 rigid, 2 swivel with Side Brake	143
PST6W-3672-95	36-3/8 x 75-3/8 x 38-7/8	36 x 72	6" x 2" Polyurethane, 2 rigid, 4 swivel	184

FOB TX



**Model**  
**MST-3048-5PO-95**

### Mobile Stake Trucks (1,400 Lbs. capacity)

- 14 gauge, all-welded, steel construction
- 5" x 1-1/4" Polyolefin casters - 2 rigid, 2 swivel with side brakes
- 2 Shelves with 20-1/8" clearance
- Ships fully assembled
- Durable, textured, gray powder coat finish

Model	Overall Dim: WxDxH (In.)	Shelves WxD (In.)	Ship Wt. (Lbs.)
MST-3048-5PO-95	30-1/4 x 48-1/4 x 48-1/16	(2) 30 x 48	153

FOB TX



# TRUCKS

## HEAVY DUTY TRUCKS



**Model  
HT-LP-3854-95**



**Model  
HT-LP-4857-95**

### Hopper Trucks

- All-welded, heavy duty, 12-gauge steel
- Tubular, removable handle. HT-LP3854-95 handle can be placed on 3 sides of the unit. HT-LP-4857-95 has an additional welded handle on the back to aid in dumping
- 6" x 2" Phenolic casters
- Sloped front allows for products to fall easily into place
- Ships fully assembled and ready for use

Model	Overall Dim: WxDxH (In)	Overall Capacity (Lbs)	Caster Description	Deck Lip Height	Ship Wt. (Lbs)
HT-LP-3854-95	56-7/8 x 42-7/16 x 40-1/8	2000	4 Swivel	25-3/16	226
HT-LP-4857-95	48 x 65-9/16 x 40-1/8	2000	2 rigid, 2 swivel	21-3/16	272

FOB TX



**Model  
MSB3-2036-95**



**Model  
MSB6-2036-95**



**Model  
MSB9-2036-95**



**Model  
MSB12-2036-95**

### Heavy Duty Mobile Storage Bin (2,400 Lbs. capacity)

- 14 gauge, all-welded, steel construction
- Super strong, will not warp
- Top surface is 49-3/16" above the floor
- Shelf clearance is 13-3/8"
- Sturdy, tubular push handle aids in mobility
- 6" x 2" bolt on phenolic casters. 2 locking swivel & 2 rigid
- Ships fully assembled and ready for use
- Durable, gray, textured powder coat finish

Model	Overall Dim: WxDxH (In.)	No. of Bin Openings	Ship Wt. (Lbs.)
MSB3-2036-95	24-1/16 x 42-1/8 x 49-3/16	(3) 36 x 18-1/4 x 13-3/8	221
MSB6-2036-95	24-1/16 x 42-1/8 x 49-3/16	(6) 17-1/16 x 18-1/4 x 13-3/8	239
MSB9-2036-95	24-1/16 x 42-1/8 x 49-3/16	(6) 11-1/16 x 18-1/6 x 13-3/8 (3) 11-15/16 x 18-1/6 x 13-3/8	263
MSB12-2036-95	24-1/16 x 42-1/8 x 49-3/16	(6) 8-1/16 x 18-1/4 x 13-3/8 (6) 8-15/16 x 18-1/4 x 13-3/8	277

FOB TX

# PLATFORM TRUCKS

## LOW DECK STOCK TRUCK



**Model**  
**EPT24366MR95**



**Model**  
**EPT-2448-95**

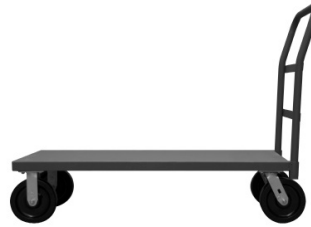

**Model**  
**EPT24368PH95**



**Model**  
**EPT30488PU95**

### Platform Trucks

- All-welded, 12 or 14 gauge steel platform
- Platform has lips down
- Removable handle
- (2) swivel and (2) rigid casters
- Tubular offset handle allows easy mobility
- Easy to assemble
- Durable, gray, textured powder coat finish

Model	Overall Dim: WxLxH (In.)	Gauge	Platform Dims (In.)	Caster	Capacity (Lbs)	Ship Wt. (Lbs.)
EPT30605MR95	30-3/8 x 63-5/8 x 35-1/4	12	30 x 60	5 x 2 Mold-on Rubber	2,400	153
EPT-2448-95	24-3/8 x 51-5/8 x 36-1/4	14	24 x 48	6 x 2 Phenolic	2,000	100
EPT-3048-95	30-3/8 x 51-5/8 x 36-1/4	14	30 x 48	6 x 2 Phenolic	2,000	108
EPT-3060-95	30-3/8 x 63-5/8 x 36-1/4	14	30 x 60	6 x 2 Phenolic	2,000	139
EPT24366MR95	24-3/8 x 39-5/8 x 36-1/4	12	24 x 36	6 x 2 Mold-on Rubber	2,000	113
EPT24606MR95	24-3/8 x 63-5/8 x 36-1/4	12	24 x 60	6 x 2 Mold-on Rubber	2,000	144
EPT30606MR95	30-3/8 x 63-5/8 x 36-1/4	12	30 x 60	6 x 2 Mold-on Rubber	2,000	155
EPT24488MR95	24-3/8 x 51-5/8 x 38-1/4	12	24 x 48	8 x 2 Mold-on Rubber	2,400	122
EPT24608MR95	24-3/8 x 63-5/8 x 38-1/4	12	24 x 60	8 x 2 Mold-on Rubber	2,400	152
EPT30488MR95	30-3/8 x 51-5/8 x 38-1/4	12	30 x 48	8 x 2 Mold-on Rubber	2,400	132
EPT30728MR95	30-3/8 x 75-5/8 x 38-1/4	12	30 x 72	8 x 2 Mold-on Rubber	2,400	193
EPT36608MR95	36-3/8 x 63-5/8 x 38-1/4	12	36 x 60	8 x 2 Mold-on Rubber	2,400	190
EPT36728MR95	36-3/8 x 75-5/8 x 38-1/4	12	36 x 72	8 x 2 Mold-on Rubber	2,400	208
EPT18485PU95	18-3/8 x 51-5/8 x 34-7/8	12	18 x 48	5 x 1-1/4 Polyurethane	1,400	92
EPT24485PU95	24-3/8 x 51-5/8 x 34-7/8	12	24 x 48	5 x 1-1/4 Polyurethane	1,400	96
EPT24605PU95	24-3/8 x 63-5/8 x 34-7/8	12	24 x 60	5 x 1-1/4 Polyurethane	1,400	126
EPT24725PU95	24-3/8 x 75-5/8 x 34-7/8	12	24 x 72	5 x 1-1/4 Polyurethane	1,400	152
EPT30365PU95	30-3/8 x 39-5/8 x 34-7/8	12	30 x 36	5 x 1-1/4 Polyurethane	1,400	96
EPT30605PU95	30-3/8 x 63-5/8 x 34-7/8	12	30 x 60	5 x 1-1/4 Polyurethane	1,400	138
EPT36605PU95	36-3/8 x 63-5/8 x 34-7/8	12	36 x 60	5 x 1-1/4 Polyurethane	1,400	163
EPT30488PN95	30-3/8 x 51-5/8 x 38-1/4	12	30 x 48	8 x 2 Polyurethane	3,600	121
EPT30608PU95	30-3/8 x 63-5/8 x 38-1/4	12	30 x 60	8 x 2 Polyurethane	3,600	153
EPT24368PH95	24-3/8 x 39-5/8 x 38-1/4	12	24 x 36	8 x 2 Phenolic	4,000	108
EPT30488PH95	30-3/8 x 51-5/8 x 38-1/4	12	30 x 48	8 x 2 Phenolic	4,000	126
EPT18368PN95	18-3/8 x 39-5/8 x 38-1/2	12	18 x 36	8 x 2-3/4 Pneumatic	1,000	100
EPT24488PN95	24-3/8 x 51-5/8 x 38-1/2	12	24 x 48	8 x 2-3/4 Pneumatic	1,000	116
EPT30488PN95	30-3/8 x 51-5/8 x 38-1/2	12	30 x 48	8 x 2-3/4 Pneumatic	1,000	127
EPT30728PN95	30-3/8 x 75-5/8 x 38-1/2	12	30 x 72	8 x 2-3/4 Pneumatic	1,000	187
EPT36728PN95	36-3/8 x 75-5/8 x 38-1/2	12	36 x 72	8 x 2-3/4 Pneumatic	1,000	202
EPT367210PN95	36-3/8 x 75-5/8 x 40-15/16	12	36 x 72	10 x 3-5/16 Pneumatic	1,200	208
EPT18488SPN95	18-3/8 x 51-5/8 x 38-1/2	12	18 x 48	8 x 2-1/4 Semi-Pneumatic	1,200	111
EPT30368SPN95	30-3/8 x 37-11/16 x 38-1/2	12	30 x 36	8 x 2-1/4 Semi-Pneumatic	1,200	115
EPT36608SPN95	36-3/8 x 63-5/8 x 40-3/4	12	36 x 60	8 x 2-1/4 Semi-Pneumatic	1,200	182
EPT243610SPN95	24-3/8 x 39-5/8 x 40-15/16	12	24 x 36	10 x 2-9/16 Semi Pneumatic	1,500	122
EPT244810SPN95	24-3/8 x 51-5/8 x 40-15/16	12	24 x 48	10 x 2-9/16 Semi Pneumatic	1,500	130
EPT246010SPN95	24-3/8 x 63-5/8 x 40-15/16	12	24 x 60	10 x 2-9/16 Semi Pneumatic	1,500	160
EPT304810SPN95	30-3/8 x 51-5/8 x 40-15/16	12	30 x 48	10 x 2-9/16 Semi Pneumatic	1,500	140
EPT306010SPN95	30-3/8 x 63-5/8 x 40-15/16	12	30 x 60	10 x 2-9/16 Semi Pneumatic	1,500	172
EPT307210SPN95	30-3/8 x 75-5/8 x 40-15/16	12	30 x 72	10 x 2-9/16 Semi Pneumatic	1,500	201
EPT367210SPN95	36-3/8 x 75-5/8 x 40-15/16	12	36 x 72	10 x 2-9/16 Semi Pneumatic	1,500	216

FOB TX

# PLATFORM TRUCKS

## LOW DECK STOCK TRUCK



**Model**  
**PT30488/12MR95**



**Model**  
**PT304810/12PN95**

### Platform Truck (1,750 - 5,000 Lbs. capacity)

- All-welded, 12 gauge, steel platform with reinforced steel channels
- Platform has lips down
- (2) swivel and (2) rigid casters
- Tubular offset handle allows easy mobility
- Easy to assemble
- Handle Removable
- Durable, gray, textured powder coat finish

Model	Overall Dim: WxLxH (In.)	Platform dims (In.)	Caster	Capacity (Lbs)	Ship Wt. (Lbs.)
PT30488/12MR95	30-3/8 x 51-5/8 x 43-1/8	30 x 48	(2) 8 x 2 (2) 12 x 2-1/2 Mold-on Rubber	3,000	168
PT30728/12MR95	30-3/8 x 75-5/8 x 43-1/8	30 x 72	(2) 8 x 2 (2) 12 x 2-1/2 Mold-on Rubber	3,000	224
PT24488/12PH95	24-3/8 x 51-5/8 x 40-3/4	24 x 48	(2) 8 x 2 (2) 12 x 3 Phenolic	5,000	145
PT30488/12PH95	30-3/8 x 51-5/8 x 40-3/4	30 x 48	(2) 8 x 2 (2) 12 x 3 Phenolic	5,000	158
PT30608/12PH95	30-3/8 x 63-5/8 x 40-3/4	30 x 60	(2) 8 x 2 (2) 12 x 3 Phenolic	5,000	188
PT36608/12PH95	36-3/8 x 63-5/8 x 40-3/4	36 x 60	(2) 8 x 2 (2) 12 x 3 Phenolic	5,000	204
PT36728/12PH95	36-3/8 x 75-5/8 x 40-3/4	36 x 72	(2) 8 x 2 (2) 12 x 3 Phenolic	5,000	232
PT304810/12PN95	30-3/8 x 51-5/8 x 43-5/16	30 x 48	(2) 10 x 3-5/16 (2) 12 x 3-1/2 Pneumatic	1,750	144
PT307210/12PN95	30-3/8 x 75-5/8 x 43-5/16	30 x 72	(2) 10 x 3-5/16 (2) 12 x 3-1/2 Pneumatic	1,750	200
PT366010/12PN95	36-3/8 x 63-5/8 x 43-5/16	36 x 60	(2) 10 x 3-5/16 (2) 12 x 3-1/2 Pneumatic	1,750	190
PT304812/16PN95	30-3/8 x 51-5/8 x 48-3/8	30 x 48	(2) 12 x 3-1/2 (2) 15-1/5 x 3-3/4 Pneumatic	2,500	156
PT366012/16PN95	36-3/8 x 63-5/8 x 48-3/8	36 x 60	(2) 12 x 3-1/2 (2) 15-1/5 x 3-3/4 Pneumatic	2,500	201

FOB TX

### Platform Truck with Rubber Matting on Deck

- All-welded, 12 gauge, steel platform with reinforced steel channels
- Platform has rubber tray mat
- (2) swivel and (2) rigid casters
- Tubular offset handle allows easy mobility
- Easy to assemble
- Handle Removable
- Durable, gray, textured powder coat finish



**Model**  
**EPTRM24488PN95**

Model	Overall Dim: WxLxH (In.)	Platform Dims (In.)	Caster	Capacity (Lbs)	Ship Wt. (Lbs.)
EPTRM24365PU95	24-3/8 x 39-5/8 x 34-7/8	24 x 36	5 x 1-1/4 Polyurethane	1,400	89
EPTRM24485PU95	24-3/8 x 51-5/8 x 34-7/8	24 x 48	5 x 1-1/4 Polyurethane	1,400	101
EPTRM30605PU95	30-3/8 x 63-5/8 x 34-7/8	30 x 60	5 x 1-1/4 Polyurethane	1,400	151
EPTRM36485PU95	36-3/8 x 51-5/8 x 34-7/8	36 x 48	5 x 1-1/4 Polyurethane	1,400	124
EPTRM36605PU95	36-3/8 x 63-5/8 x 34-7/8	36 x 60	5 x 1-1/4 Polyurethane	1,400	176
EPTRM18488SPN95	18-3/8 x 51-5/8 x 38-1/2	18 x 48	8 x 2-1/4 Semi-Pneumatic	1,200	109
EPTRM30368SPN95	30-3/8 x 39-5/8 x 38-1/2	30 x 36	8 x 2-1/4 Semi-Pneumatic	1,200	118
EPTRM24488PN95	24-3/8 x 51-5/8 x 38-1/2	24 x 48	8 x 2-3/4 Pneumatic	1,000	121
EPTRM30488PN95	30-3/8 x 51-5/8 x 38-1/2	30 x 48	8 x 2-3/4 Pneumatic	1,000	133
EPTRM36488PN95	36-3/8 x 51-5/8 x 38-1/2	36 x 48	8 x 2-3/4 Pneumatic	1,000	145
EPTRM36608PN95	36-3/8 x 63-5/8 x 38-1/2	36 x 60	8 x 2-3/4 Pneumatic	1,000	197

FOB TX

# PLATFORM TRUCKS

## LOW DECK STOCK TRUCK



**Model**  
**EPTD24605PU95**



**Model**  
**EPT6W24486PU95**

### Platform Truck, (1,400 & 3,600 Lbs. capacity)

- All-welded, 12 gauge, steel platform
- Platform has lips down
- Removable handle
- Easy to assemble
- Tubular offset handle allows easy mobility
- Durable, gray, textured powder coat finish

Model	Overall Dim: WxLxH (In.)	Platform Dims (In.)	Caster	Capacity (Lbs)	Ship Wt. (Lbs.)
<b>(2) Rigid, (2) Swivel casters in diamond pattern</b>					
EPTD18325PU95	18-3/8 x 35-5/8 x 34-7/8	18 x 32	5 x 1-1/4 Polyurethane	1,400	66
EPTD24485PU95	24-3/8 x 51-5/8 x 34-7/8	24 x 48	5 x 1-1/4 Polyurethane	1,400	97
EPTD24605PU95	24-3/8 x 63-5/8 x 34-7/8	24 x 60	5 x 1-1/4 Polyurethane	1,400	127
EPTD30365PU95	30-3/8 x 39-5/8 x 34-7/8	30 x 36	5 x 1-1/4 Polyurethane	1,400	95
EPTD36485PU95	36-3/8 x 51-5/8 x 34-7/8	36 x 48	5 x 1-1/4 Polyurethane	1,400	117
<b>(2) Rigid, (4) Swivel casters</b>					
EPT6W24486PU95	24-3/8 x 51-5/8 x 36-1/4	24 x 48	6 x 2 Polyurethane	3,600	117
EPT6W24606PU95	24-3/8 x 63-5/8 x 36-1/4	24 x 60	6 x 2 Polyurethane	3,600	147
EPT6W30486PU95	30-3/8 x 51-5/8 x 36-1/4	30 x 48	6 x 2 Polyurethane	3,600	127
EPT6W30606PU95	30-3/8 x 63-5/8 x 36-1/4	30 x 60	6 x 2 Polyurethane	3,600	159
EPT6W36726PU95	36-3/8 x 75-5/8 x 36-1/4	36 x 72	6 x 2 Polyurethane	3,600	202

FOB TX

### Platform Truck (1,000 to 3,600 Lbs. capacity)

- All-welded, 12 gauge, steel platform
- Lips help retain product during transport
- (2) swivel and (2) rigid casters
- Tubular offset handle allows easy mobility
- FL units include a floor lock to lock the unit in place while working
- Handle is removable & easy installed
- Durable, gray, textured powder coat finish



**Model**  
**EPTLU24366PU95**



**Model**  
**EPTFL24488MR95**

Model	Overall Dim: WxLxH (In.)	Platform Dims (In.)	Casters	Capacity (Lbs)	Ship Wt. (Lbs.)
<b>1-1/2" Lips Up</b>					
EPTLU18365PU95	18-3/8 x 39-5/8 x 36-3/8	18 x 36	5 x 1-1/4 Polyurethane	1,400	77
EPTLU30485PU95	30-3/8 x 51-5/8 x 36-3/8	30 x 48	5 x 1-1/4 Polyurethane	1,400	106
EPTLU36485PU95	36-3/8 x 51-5/8 x 36-3/8	36 x 48	5 x 1-1/4 Polyurethane	1,400	116
EPTLU24366PU95	24-3/8 x 39-5/8 x 37-3/4	24 x 36	6 x 2 Polyurethane	3,600	96
EPTLU24486PU95	24-3/8 x 51-5/8 x 37-3/4	24 x 48	6 x 2 Polyurethane	3,600	107
EPTLU30608PU95	30-3/8 x 63-5/8 x 39-3/4	30 x 60	8 x 2 Polyurethane	3,600	154
EPTLU24368PN95	24-3/8 x 39-5/8 x 40	24 x 36	8 x 2-3/4 Pneumatic	1,000	106
EPTLU24488PN95	24-3/8 x 51-5/8 x 40	24 x 48	8 x 2-3/4 Pneumatic	1,000	116
EPTLU24728PN95	24-3/8 x 75-5/8 x 40	24 x 72	8 x 2-3/4 Pneumatic	1,000	173
<b>Flush shelves • Floor lock included</b>					
EPTFL24368MR95	24-3/8 x 39-5/8 x 38-1/4	24 x 36	8 x 2 Mold-on Rubber	2,400	117
EPTFL24488MR95	24-3/8 x 51-5/8 x 38-1/4	24 x 48	8 x 2 Mold-on Rubber	2,400	127
EPTFL24608MR95	24-3/8 x 63-5/8 x 38-1/4	24 x 60	8 x 2 Mold-on Rubber	2,400	158
EPTFL30488MR95	30-3/8 x 51-5/8 x 38-1/4	30 x 48	8 x 2 Mold-on Rubber	2,400	137
EPTFL30608MR95	30-3/8 x 63-5/8 x 38-1/4	30 x 60	8 x 2 Mold-on Rubber	2,400	170
EPTFL36728MR95	36-3/8 x 75-5/8 x 38-1/4	36 x 72	8 x 2 Mold-on Rubber	2,400	213
EPTFL24488PN95	24-3/8 x 51-5/8 x 38-1/2	24 x 48	8 x 2-3/4 Pneumatic	1,000	121
EPTFL24488PU95	24-3/8 x 51-5/8 x 38-1/4	24 x 48	8 x 2 Polyurethane	3,600	116
EPTFL30488PU95	30-3/8 x 51-5/8 x 38-1/4	30 x 48	8 x 2 Polyurethane	3,600	126
EPTFL30608PU95	30-3/8 x 63-5/8 x 38-1/4	30 x 60	8 x 2 Polyurethane	3,600	159

FOB TX

# PLATFORM TRUCKS

## LOW DECK STOCK TRUCK

### Platform Truck with Front Bumpers (3,600 Lbs. capacity)

- 12 gauge, all-welded, steel construction
- Platform has lips down
- Platform with 2 bumpers
- Handle is removable & easy installed
- Tubular offset handle allows easy mobility
- 8" x 2" polyurethane casters (2) rigid and (2) swivel casters with side brakes
- Durable, gray, textured powder coat finish

Model	Overall Dim: WxLxH (In.)	Platform Dims (In.)	Ship Wt. (Lbs.)
EPTRB24368PU95	26-5/16 x 40-13/16 x 38-1/4	24 x 36	104
EPTRB24488PU95	26-5/16 x 52-13/16 x 38-1/4	24 x 48	115
EPTRB30488PU95	32-5/16 x 52-13/16 x 38-1/4	30 x 48	125
EPTRB30608PU95	32-5/16 x 64-13/16 x 38-1/4	30 x 60	157
EPTRB36608PU95	38-5/16 x 64-13/16 x 38-1/4	36 x 60	182



**Model**  
**EPTRB24368PU95**

FOB TX

### Flat Tube Platform Truck (1,400 Lbs. capacity)

- 14 gauge, all-welded, steel tubing
- Handle is removable & easy installed
- Tubular offset handle allows easy mobility
- 5" x 1-1/4" polyurethane casters (2) rigid and (2) swivel with side brakes
- Durable, gray, textured powder coat finish

Model	Overall Dim: WxLxH (In.)	Platform Dims (In.)	Ship Wt. (Lbs.)
EPTT183695	18-3/8 x 39-7/16 x 35-3/4	18 x 36	55
EPTT184895	18-3/8 x 51-7/16 x 35-3/4	18 x 48	63
EPTT243695	24-3/8 x 39-7/16 x 35-3/4	24 x 36	68



**Model**  
**EPTT243695**

FOB TX

### 2 Shelf Flat Tube Platform Truck (1,400 Lbs. capacity)

- 14 gauge all-welded tubing
- Tubular offset handle allows easy mobility
- Each unit includes 2 shelves
- 5" x 1-1/4" polyolefin casters (2) rigid and (2) swivel with side brakes
- Durable, gray, textured powder coat finish

Model	Overall Dim: WxLxH (In.)	Shelf Dims (In.)	Shelf Clearance (In.)	Ship Wt. (Lbs.)
EPTT183625P095	18 x 39-7/8 x 41	18 x 36	17-3/8	72
EPTT184825P095	18 x 51-7/8 x 41	18 x 48	17-3/8	82
EPTT243625P095	24 x 39-7/8 x 41	24 x 36	17-3/8	86
EPTT244825P095	24 x 51-7/8 x 41	24 x 48	17-3/8	96



**Model**  
**EPTT243695**

FOB TX

### Platform Truck with 3 shelves (1,200 Lbs. capacity)

- All-welded, 12 gauge, steel platform with reinforced steel channels
- Platform has lips down
- 3 shelves welded into place
- Polyurethane caster (2) rigid and (2) swivel with side brakes
- Unit is fully assembled and ready to use
- Durable, gray, textured powder coat finish

Model	Overall Dim: WxLxH (In.)	Shelf Dims: WxD (In.)	Ship Wt. (Lbs.)
EPT3S24485PU95	24-1/4 x 54-1/8 x 36-5/8	(2) 24 x 24 (1) 24 x 48	151
EPT3S30605PU95	30-1/4 x 66-1/8 x 36-5/8	(2) 30 x 30 (1) 30 x 60	204

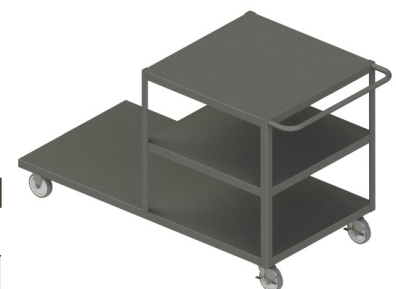

**Model**  
**EPT3S24485PU95**

FOB TX

# PLATFORM TRUCKS

## LOW DECK STOCK TRUCK



**Model**  
**EPTP24368PN95**

### Perforated Platform Trucks

- All-welded, 12 gauge, steel platform
- Choose between lips up or down platform
- Handle is removable & easy installed
- All Casters: (2) rigid, (2) swivel
- Tubular offset handle allows easy mobility
- Durable, gray, textured powder coat finish

Model	Overall Dim: WxLxH (In.)	Deck WxD (In.)	Caster	Capacity	Ship Wt. (Lbs.)
EPTP24365PU95	24-3/8 x 39-5/8 x 34-7/8	24 x 36	5 x 1-1/4 Polyurethane, side brakes	1,400	79
EPTP24485PU95	24-3/8 x 51-5/8 x 34-7/8	24 x 48	5 x 1-1/4 Polyurethane, side brakes	1,400	88
EPTP30605PH95	30-3/8 x 63-5/8 x 35-1/4	30 x 60	5 x 2 Phenolic	2,000	136
EPTP24366MR95	24-3/8 x 39-5/8 x 36-1/4	24 x 36	6 x 2 Mold-on rubber	2,000	97
EPTP24368PN95	24-3/8 x 39-5/8 x 38-1/2	24 x 36	8 x 2-3/4 Pneumatic	1,200	100
EPTP24488PN95	24-3/8 x 51-5/8 x 38-1/2	24 x 48	8 x 2-3/4 Pneumatic	1,200	109

FOB TX



**Model**  
**EPTPLU24365PU95**

### Perforated Platform Trucks

- All-welded, 12 gauge, steel platform
- Choose between lips up or down platform
- Handle is removable & easy installed
- All Casters: (2) rigid, (2) swivel
- Tubular offset handle allows easy mobility
- Durable, gray, textured powder coat finish

Model	Overall Dim: WxLxH (In.)	Deck WxD (In.)	Caster	Capacity	Ship Wt. (Lbs.)
EPTPLU24365PU95	24-3/8 x 39-5/8 x 36-3/8	24 x 36	5 x 1-1/4 Polyurethane, side brakes	1,400	79
EPTPLU24485PU95	24-3/8 x 51-5/8 x 36-3/8	24 x 48	5 x 1-1/4 Polyurethane, side brakes	1,400	88

FOB TX



**Model**  
**5WTP-2436-LU-10PN-17T**

### Perforated 5th Wheel Truck (1,200 Lbs. capacity)

- All-welded, heavy duty, 12 gauge, steel platform with reinforced steel channels
- Removable handle by nut and bolt
- Perforated deck has 1-1/2" lips up
- Deck height: 11-3/8"
- 4 rigid casters
- Easy to assemble, no tools required
- Durable, red, textured powder coat finish

Model	Overall Dim: WxLxH (In.)	Deck WxD (In.)	Wheels	Ship Wt. (Lbs.)
5WTP-2436-LU-10PN-17T	24 x 38-5/16 x 38-1/4	24 x 36	10 x 3-5/16 Pneumatic	92
5WTP-2436-LU-10SPN-17T	24 x 38-5/16 x 38-1/4	24 x 36	10 x 2-3/4 Pneumatic	102

FOB TX



**Model**  
**5WT-2448-12MR-95**

### 5th Wheel Truck (2,000 Lbs. capacity)

- All-welded 14 gauge steel platform with reinforced steel channels
- Platform has lips down
- Removable "T" handle by nut and bolt
- T-Handle extends 32"
- Easy to assemble, no tools required
- Durable, gray, textured powder coat finish

Model	Overall Dim: WxLxH (In.)	Deck WxD (In.)	Casters	Ship Wt. (Lbs.)
5WT-2448-12MR-95	24 x 50-1/4 x 43-1/8	24 x 48	12 x 2-1/2 Mold-On Rubber	162
5WT-3060-12MR-95	30 x 60-1/4 x 43-1/8	30 x 60	12 x 2-1/2 Mold-On Rubber	202
5WT-3672-12MR-95	36 x 74-1/4 x 43-1/8	36 x 72	12 x 2-1/2 Mold-On Rubber	237
5WT-2448-12PN-95	24 x 50-1/4 x 43-1/8	24 x 48	12 x 3-1/2 Pneumatic	121
5WT-3060-12PN-95	30 x 60-1/4 x 43-1/8	30 x 60	12 x 3-1/2 Pneumatic	159
5WT-3672-12PN-95	36 x 74-1/4 x 43-1/8	36 x 72	12 x 3-1/2 Pneumatic	195

FOB TX

# PLATFORM TRUCKS

## 5TH WHEEL TRUCKS



**Model**  
**5WT-2436-LU-10PN-17T**



**Model**  
**5WT3-2448-LU-12PN-95**



**Model**  
**5WT6-2448-LU-12PN-95**

### 5th Wheel Truck with Lips

- All-welded, 14 gauge, steel platform with reinforced steel channels
- Removable handle extends over the height of the unit
- Easy to assemble, no tools required
- Durable, gray, textured powder coat finish

Model	Overall Dim: WxLxH (In.)	Deck WxD (In.)	Gauge	Wheels	Capacity (Lbs)	Lip (In.)	Color	Ship Wt. (Lbs.)
5WT-2436-LU-10PN-17T	24 x 38-1/4 x 38-1/4	24 x 36	14	10 x 3-5/16 Pneumatic - 4 Rigid	1,200	1-1/2	Red	91
5WT-3048-LU-8MR-95	30 x 51-13/16 x 43-9/16	30 x 48	12	8 x 2 Mold-On Rubber - 2 rigid, 2 swivel	2,000	1-1/2	Gray	123
5WT3-2448-LU-12PN-95	24 x 50-1/4 x 43-1/8	24 x 48	14	12 x 3-1/2 Pneumatic - 4 Rigid	2,000	3	Gray	119
5WT3-3060-LU-12PN-95	30 x 62-1/4 x 43-1/8	30 x 60	14	12 x 3-1/2 Pneumatic - 4 Rigid	2,000	3	Gray	156
5WT6-2448-LU-12PN-95	24 x 50-1/4 x 43-1/8	24 x 48	14	12 x 3-1/2 Pneumatic - 4 Rigid	2,000	6	Gray	127

FOB TX

## VALUE ADDED SERVICES FROM DURHAM

To make doing business easier and more efficient

- **EDI (Electric Data Interchange) ordering and invoicing**
- **Automated Order Receipt and Shipment Acknowledgement**
- **Special Product Customization Involving Colors, Company Names and Logos. (Minimums apply)**
- **Online portal gives you 24 hour access to pricing, order entry, order status, invoicing and most tracking**
- **Email Orders: [orders@durhammfg.com](mailto:orders@durhammfg.com)**
- **Other Information: [info@durhammfg.com](mailto:info@durhammfg.com)**

**Easily Accessible Online Marketing Material including Catalogs and PDF Sell Sheets Available at: [www.durhammfg.com/catalogs](http://www.durhammfg.com/catalogs)**

**For additional information visit our website:**

**[www.durhammfg.com](http://www.durhammfg.com)**

**or**

**Contact us at: [info@durhammfg.com](mailto:info@durhammfg.com)**

# SPECIALTY PLATFORM TRUCKS

## 2 & 3 SIDED LOW DECK STOCK TRUCK



**Model**

**PTS16604R/8MR95**

### 2 Sided Platform Truck (2,000 Lbs. capacity)

- All-welded, 12 gauge, steel platform
- Platform has lips down
- Handles removable from sockets
- Tubular handle allows easy mobility
- (2) rigid casters (4) swivel casters
- Units with polyurethane casters include side brakes
- Easy to assemble, no tools required
- Durable, gray, textured powder coat finish

Model	Overall Dim: WxLxH (In.)	Deck Dims (In.)	Casters	Capacity	Ship Wt. (Lbs.)
PTS18725/8PU95	18 x 75-7/16 x 57-1/4	18 x 72	(2) 8 x 2 (4) 5 x 1-1/4 Polyurethane	2,000	155
PTS24485/8PU95	24-7/16 x 51-7/16 x 57-1/4	24 x 48	(2) 8 x 2 (4) 5 x 1-1/4 Polyurethane	2,000	112
PTS16605/8MR95	16-7/16 x 63-7/16 x 57-1/4	16 x 60	(2) 8 x 2 (4) 5 x 2 Mold-on Rubber	2,400	142

FOB TX



**Model**

**EPT2H24488PU95**

### Platform Truck with 4 sockets

- All-welded, 12 gauge, steel platform with reinforced steel channels
- Platform has lips down
- All Casters: 2 rigid, 2 swivel
- Platform with 4 sockets
- Tubular offset handle allows easy mobility
- Easy to assemble
- Handles removable from sockets
- Durable, gray, textured powder coat finish

Model	Overall Dim: WxLxH (In.)	Deck Dims (In.)	Casters	Capacity	Ship Wt. (Lbs.)
<b>2 Handles</b>					
EPT2H24368PU95	24-3/8 x 43-1/4 x 38-1/4	24 x 36	8 x 2 Polyurethane	3,600	111
EPT2H24488PU95	24-3/8 x 55-1/4 x 38-1/4	24 x 48	8 x 2 Polyurethane	3,600	118
EPT2H30488PU95	30-3/8 x 55-1/4 x 38-1/4	30 x 48	8 x 2 Polyurethane	3,600	129
<b>1 Handle</b>					
EPT4S30605MR95	30-3/8 x 65-5/16 x 35-1/4	30 x 60	5 x 2 Mold-on Rubber	2,000	155
EPT4S30606MR95	30-3/8 x 65-5/16 x 36-1/4	30 x 60	6 x 2 Mold-on Rubber	2,000	164
EPT4S30608PN95	30-3/8 x 65-5/16 x 38-1/2	30 x 60	8 x 2-3/4 Pneumatic	1,000	160

FOB TX



**Model**

**EPT2H24488PU95**



**Model**

**EPT3RH24486PU95**

### 2 & 3 Sided Platform Truck

- All-welded, 12 gauge, steel platform with reinforced steel channels
- Platform has lips down
- Easy to assemble
- All Casters: 2 rigid, 2 swivel
- Tubular offset handle allows easy mobility
- Handles Removable from sockets
- Durable, gray, textured powder coat finish

Model	Overall Dim: WxLxH (In.)	Deck Dims (In.)	Sides	Caster	Capacity	Ship Wt. (Lbs.)
EPT2RH24486PH95	24-3/8 x 51-5/16 x 42-3/4	24 x 48	2	6" x 2" Phenolic, side brakes	2,000	120
EPT2RH30606PH95	30-3/8 x 63-5/16 x 42-3/4	30 x 60	2	6" x 2" Phenolic, side brakes	2,000	163
EPT2RH24606PU95	24-3/8 x 63-5/16 x 42-3/4	24 x 60	2	6" x 2" Polyurethane	3,600	146
EPT2RH30486PU95	30-3/8 x 51-5/16 x 42-3/4	30 x 48	2	6" x 2" Polyurethane	3,600	127
EPT2RH30606PU95	30-3/8 x 63-5/16 x 42-3/4	30 x 60	2	6" x 2" Polyurethane	3,600	160
EPT2RH30726PU95	30-3/8 x 75-5/16 x 42-3/4	30 x 72	2	6" x 2" Polyurethane	3,600	187
EPT3RH24486PU95	27-5/16 x 51-5/16 x 42-3/4	24 x 48	3	6" x 2" Polyurethane	3,600	125
EPT3RH30486PU95	33-5/16 x 51-5/16 x 42-3/4	30 x 48	3	6" x 2" Polyurethane	3,600	136
EPT3RH30606PU95	33-5/16 x 63-5/16 x 42-3/4	30 x 60	3	6" x 2" Polyurethane	3,600	171

FOB TX



# SPECIALTY PLATFORM TRUCKS

## HIGH DECK & ADJUSTABLE HEIGHT STOCK TRUCK

### High Deck Platform Trucks

- All-welded, 12 gauge, steel platform
- Removable handle
- (2) swivel and (2) rigid casters
- Easy to assemble
- Tubular offset handle allows easy mobility
- Durable, gray, textured powder coat finish

Model	Overall Dim: WxLxH (In.)	Deck Dims (In.)	Casters	Capacity	Ship Wt. (Lbs.)
<b>Fixed Height</b>					
WHPT24485MR95	24-3/8 x 51-5/8 x 41-5/16	24 x 48	5 x 2 Mold-On Rubber	2,000	139
WHPT30605MR95	30-3/8 x 63-5/8 x 41-5/16	30 x 60	5 x 2 Mold-On Rubber	2,000	196
WHPT18485PU95	18-3/8 x 51-5/8 x 40-15/16	18 x 48	5 x 1-1/4 Polyurethane	1,400	109
WHPT24605PU95	24-3/8 x 63-5/8 x 40-15/16	24 x 60	5 x 1-1/4 Polyurethane	1,400	162
WHPT30485PU95	30-3/8 x 51-5/8 x 40-15/16	30 x 48	5 x 1-1/4 Polyurethane	1,400	139
WHPT30605PU95	30-3/8 x 63-5/8 x 40-15/16	30 x 60	5 x 1-1/4 Polyurethane	1,400	181
WHPT30486MR95	30-3/8 x 51-5/8 x 42-5/16	30 x 48	6 x 2 Mold-On Rubber	2,000	156
WHPT30606MR95	30-3/8 x 63-5/8 x 42-5/16	30 x 60	6 x 2 Mold-On Rubber	2,000	193
WHPT24485PH95	24-3/8 x 51-5/8 x 41-5/16	24 x 48	5 x 2 Phenolic	2,000	134
WHPT30605PH95	30-3/8 x 63-5/8 x 41-5/16	30 x 60	5 x 2 Phenolic	2,000	192
<b>Floor Lock included</b>					
WHPTFL24486MR95	24-3/8 x 51-5/8 x 42-5/16	24 x 48	6 x 2 Mold-On Rubber	2,000	141
WHPTFL30606MR95	30-3/8 x 63-5/8 x 42-5/16	30 x 60	6 x 2 Mold-On Rubber	2,000	199
<b>Platform with Lips Up</b>					
WHPTLU24486MR95	24-3/8 x 51-5/8 x 43-13/16	24 x 48	6 x 2 Mold-On Rubber	2,000	141
WHPTLU24606MR95	24-3/8 x 63-5/8 x 43-13/16	24 x 60	6 x 2 Mold-On Rubber	2,000	180
WHPTLU30606MR95	30-3/8 x 63-5/8 x 43-13/16	30 x 60	6 x 2 Mold-On Rubber	2,000	199
<b>6" Lips Up Platforms</b>					
WHPT624485PH95	24-3/8 x 51-5/8 x 44-3/16	24 x 48	5 x 2 Phenolic	2,000	151
<b>Adjustable Height</b>					
WHPTA24485PH95	24-3/8 x 51-5/8 x 50-5/16	24 x 48	5 x 2 Phenolic	2,000	139
WHPTA30605PH95	30-3/8 x 63-5/8 x 50-5/16	30 x 60	5 x 2 Phenolic	2,000	198
WHPTA24486MR95	24-3/8 x 51-5/8 x 51-5/16	24 x 48	6 x 2 Mold-On Rubber	2,000	146
WHPTA24606MR95	24-3/8 x 63-5/8 x 51-5/16	24 x 60	6 x 2 Mold-On Rubber	2,000	185
WHPTA30486MR95	30-3/8 x 51-5/8 x 51-5/16	30 x 48	6 x 2 Mold-On Rubber	2,000	162
<b>Adjustable Height • 1-1/2" Lips Up</b>					
WHPTLUA24486MR95	24-3/8 x 51-5/8 x 52-13/16	24 x 48	6 x 2 Mold-On Rubber	2,000	146
WHPTLUA30486MR95	30-3/8 x 51-5/8 x 52-13/16	30 x 48	6 x 2 Mold-On Rubber	2,000	162

FOB TX



**Model  
WHPTFL24486MR95**



**Model  
WHPT624485PH95**



**Model  
WHPTA24486MR95**

### High Deck Platform Trucks 1,800 Lbs, capacity

- 16 gauge, all-welded, steel construction
- Removable handle
- Treated hardwood surface
- 8" x 2" mold on-rubber casters; (2) swivel and (2) rigid
- Tubular offset handle allows easy mobility
- Ships fully assembled
- Durable, textured, gray powder coat finish

Model	Overall Dim: W x D x H (In.)	Deck Dims (In.)	Description	Ship Wt.(Lbs.)
WHPT-WD-2448-8MR-95	24 x 51-3/4 x 40-1/16	24 x 48	Fixed Height	134
WHPT-WD-3060-8MR-95	30 x 63-3/4 x 40-1/16	30 x 60	Fixed Height	154
WHPTA-WD-2448-8MR-95	24 x 51-3/4 x 49-1/4	24 x 48	Adjustable Height	140
WHPTA-WD-3060-8MR-95	30 x 63-3/4 x 49-1/4	30 x 60	Adjustable Height	172

FOB TX



**Model  
WHPT-WD-2448-8MR-95**

# TRUCKS

## PANEL MOVERS



**Model**  
**APT-2436-95**



**Model**  
**APT2SH24366PU95**



**Model**  
**APT10V-2472-2-5PU-95**



**Model**  
**APT8V-2448-5MR-95**



**Model**  
**APT-2460-6MR-95**



**Model**  
**APT12V-2672-5MR-95**

### Adjustable Panel Moving Trucks

- Heavy duty, 14 gauge, steel platform
- Easy to access and pick up on-board product
- Create multiple opening sizes by adjusting dividers
- All casters: 2 rigid, 2 swivel
- Allows for the storage and transportation of various sizes of panels & products
- Gray, textured, powder coat finish

Model	Overall Dim: WxDxH (In.)	Platform Dims (In.)	Dividers	Caster	Capacity	Ship Wt.(Lbs.)
APT12V-3672-5MR-95	39-5/16 x 75-5/8 x 44	36 x 72	12	5 x 2 Mold-On rubber	1,800	324
APT8V-2448-5MR-95	27-5/16 x 51-5/8 x 45	24 x 48	8	5 x 2 Mold-On rubber	1,800	179
APT-2460-6MR-95	24 x 63-5/16 x 45	24 x 60	6	6" x 2" Mold-On rubber	2,000	180
APT2SH30486MR95	30 x 51-5/16 x 36	30 x 48	2	6" x 2" Mold-On rubber	2,000	121
APT2SH30606MR95	30 x 63-5/16 x 36	30 x 60	2	6" x 2" Mold-On rubber	2,000	150
APT-2436-95	24 x 39-5/16 x 45	24 x 36	6	6" x 2" Phenolic	2,000	134
APT-2448-95	24 x 51-5/16 x 45	24 x 48	6	6" x 2" Phenolic	2,000	153
APT-3048-95	30 x 51-5/16 x 45	30 x 48	6	6" x 2" Phenolic	2,000	167
APT-3060-95	30 x 63-5/16 x 45	30 x 60	6	6" x 2" Phenolic	2,000	185
APT-3672-95	36 x 75-5/16 x 45	36 x 72	6	6" x 2" Phenolic	2,000	240
APT10V-2472-2-5PU-95	27-5/16 x 78-1/4 x 70	24 x 72	10	5" x 1-1/4" Polyurethane w/ side brakes	1,400	284
APT2SH30365PU95	30 x 39-5/16 x 34-5/8	30 x 36	2	5" x 1-1/4" Polyurethane w/ side brakes	1,400	94
APT2SH36485PU95	36 x 51-5/16 x 34-5/8	36 x 48	2	5" x 1-1/4" Polyurethane w/ side brakes	1,400	125
APT2SH24366PU95	24 x 39-5/16 x 36	24 x 36	2	6" x 2" Polyurethane	3,600	97
APT2SH24726PU95	24 x 75-5/16 x 36	24 x 72	2	6" x 2" Polyurethane	3,600	171
APT2SH30486PU95	30 x 51-5/16 x 36	30 x 48	2	6" x 2" Polyurethane	3,600	114
APT2SH30606PU95	30 x 63-5/16 x 36	30 x 60	2	6" x 2" Polyurethane	3,600	144
APT2SH30726PU95	30 x 75-5/16 x 36	30 x 72	2	6" x 2" Polyurethane	3,600	181
APT2SH36606PU95	36 x 63-5/16 x 36	36 x 60	2	6" x 2" Polyurethane	3,600	151

FOB TX

# TRUCKS

## PANEL MOVERS



**Model**  
**PM-2831-CR-95**



**Model**  
**PM-2831-OD-5PO-95**



**Model**  
**PMWP-2436-6PU-95**

### Panel Moving Trucks

- Heavy duty, 14 gauge, steel platform
- Easy to access and pick up on-board product
- Allows for the storage and transportation of various sizes of panels & products
- Durable, gray, textured powder coat finish

Model	Overall Dim: WxDxH (In.)	Capacity	Type	Dividers	Casters	Ship Wt. (Lbs.)
PM-2436-5PH-95	24 x 38-5/8 x 45	2000	Solid Deck	(4) Fixed	5" x 2" Phenolic - 2 rigid, 2 swivel	114
PM-2831-OD-5PO-95	28-1/4 x 31-3/16 x 33-15/16	1400	Open Deck	(3) Removable	5" x 1-1/4" Polyolefin w. side brakes 4 swivel	78
PM-2439-CR-95	24-1/4 x 39-3/16 x 33-15/16	1000	Carpeted Rails	(3) Removable	5" x 1-1/4" Polyurethane, side brakes, 4 swivel	85
PM-2831-CR-95	28-1/4 x 31-3/16 x 33-15/16	1200	Carpeted Rails	(3) Removable	5" x 1-1/4" Polyurethane, side brakes, 4 swivel	84
PM-2831-OD-95	28-1/4 x 31-3/16 x 33-15/16	1200	Open Deck	(3) Removable	5" x 1-1/4" Polyurethane, side brakes, 4 swivel	80
PM-2831-SD-95	28-1/4 x 31-5/16 x 33-15/16	2000	Solid Deck	(3) Removable	5" x 2" Polyurethane, side brakes, 4 swivel	103
PMWP-2436-6PU-95	24 x 36 x 45	2000	Perforated Deck	(4) Fixed	6" x 2" Polyurethane, side brakes, 4 swivel	121
PM6W-3048-6PU-95	30 x 48 x 45	3600	Solid Deck	(4) Fixed	6" x 2" Polyurethane casters, 2 rigid, 4 swivel	147

FOB TX



**Model**  
**DT-3048-8MR4SW-95**



**Model**  
**DT-2448-8PU-95**



**Model**  
**DTR-20450-8PU-95**

### Drywall Trucks (3,000 Lbs. Capacity)

- Heavy duty, 14 gauge, steel platform
- Deck height 13-1/4"
- Full wrap around bumper \*except DTR model
- Load capacity 3,000 Lbs.
- Ships fully assembled
- Durable, textured, gray powder coat finish

Model	Overall Dim: W x D x H (In.)	Type of Caster	Deck Dim: W x D x H (In.)	Ship Wt.(Lbs.)
DT-2448-8MR-95	23-1/8 x 49-13/16 x 47-9/16	8" x 2" Mold-on Rubber (2) rigid and (2) swivel with side brakes	12 x 43-5/16	128
DT-3048-8MR-95	30 x 52 x 47-9/16	8" x 2" Mold-on Rubber (2) rigid and (2) swivel	18 x 47-3/8	137
DT-3048-8MR4SW-95	30 x 52 x 47-9/16	(4) Swivel 8" x 2" Mold-on Rubber	18 x 47-3/8	140
DT-2448-8PU-95	23-1/8 x 49-13/16 x 47-9/16	(4) Swivel 8" x 2" Polyurethane	12 x 43-5/16	117
DTR-2045-8PU-95	20-1/16 x 43-5/16 x 47-9/16	(4) Swivel 8" x 2" Polyurethane	12 x 43-5/16	101

FOB TX

# TRUCKS

## PORTABLE TABLES



**Model**  
**HMT-2436-2-95**



**Model**  
**HMT-2436-2-MT-95**



**Model**  
**HMT-2436-2-4SWB-95**



**Model**  
**HMT-2436-3-95**

### High Deck Portable Tables (1,200 Lbs. capacity)

- All-welded, 14 gauge, steel shelves
- 1-1/2" x 1/8" angle iron frame
- Models with 2 or 3 shelves
- Shelves have lips down
- 5" x 1-1/4" polyurethane casters with side brakes
- Ships fully assembled
- Durable, gray, textured powder coat finish

Model	Overall Dim: WxDxH (In.)	Shelves	Shelf Clearance (In.)	Caster Type	Top Material	Ship Wt. (Lbs.)
HMT-1836-2-95	18-1/4 x 36-1/4 x 30-1/16	(2) 18 x 36	20-3/4	2 Rigid, 2 swivel	Steel	82
HMT-2436-2-95	24-1/4 x 36-1/4 x 30-1/16	(2) 24 x 36	20-3/4	2 Rigid, 2 swivel	Steel	94
HMT-2448-2-95	24-1/4 x 48-1/4 x 30-1/16	(2) 24 x 48	20-3/4	2 Rigid, 2 swivel	Steel	107
HMT-3048-2-95	30-1/4 x 48-1/4 x 30-1/16	(2) 30 x 48	20-3/4	2 Rigid, 2 swivel	Steel	121
HMT-3060-2-95	30-1/4 x 60-1/4 x 30-1/16	(2) 30 x 60	20-3/4	2 Rigid, 2 swivel	Steel	147
HMT-3672-2-95	36-1/4 x 72-1/4 x 30-1/16	(2) 36 x 72	20-3/4	2 Rigid, 2 swivel	Steel	184
HMT-2424-2-MT-95	24-1/4 x 24-1/4 x 31-13/16	(2) 24 x 24	20-3/4	2 Rigid, 2 swivel	Maple Wood	103
HMT-2436-2-MT-95	24-1/4 x 36-1/4 x 31-13/16	(2) 24 x 36	20-3/4	2 Rigid, 2 swivel	Maple Wood	131
HMT-2448-2-MT-95	24-1/4 x 48-1/4 x 31-13/16	(2) 24 x 48	20-3/4	2 Rigid, 2 swivel	Maple Wood	164
HMT-3048-2-MT-95	30-1/4 x 48-1/4 x 31-13/16	(2) 30 x 48	20-3/4	2 Rigid, 2 swivel	Maple Wood	180
HMT-3060-2-MT-95	30-1/4 x 60-1/4 x 31-13/16	(2) 30 x 60	20-3/4	2 Rigid, 2 swivel	Maple Wood	240
HMT-3072-2-MT-95	30-1/4 x 72-1/4 x 31-13/16	(2) 30 x 72	20-3/4	2 Rigid, 2 swivel	Maple Wood	282
HMT-1830-2-4SWB-95	18-1/4 x 30-1/4 x 30-1/16	(2) 18 x 30	20-3/4	4 Swivel	Steel	79
HMT-2436-2-4SWB-95	24-1/4 x 36-1/4 x 30-1/16	(2) 24 x 36	20-3/4	4 Swivel	Steel	95
HMT-2448-2-4SWB-95	24-1/4 x 48-1/4 x 30-1/16	(2) 24 x 48	20-3/4	4 Swivel	Steel	108
HMT-2460-2-4SWB-95	24-1/4 x 60-1/4 x 30-1/16	(2) 24 x 60	20-3/4	4 Swivel	Steel	120
HMT-3048-2-4SWB-95	30-1/4 x 48-1/4 x 30-1/16	(2) 30 x 48	20-3/4	4 Swivel	Steel	122
HMT-3060-2-4SWB-95	30-1/4 x 60-1/4 x 30-1/16	(2) 30 x 60	20-3/4	4 Swivel	Steel	149
HMT-3072-2-4SWB-95	30-1/4 x 72-1/4 x 30-1/16	(2) 30 x 72	20-3/4	4 Swivel	Steel	166
HMT-1836-3-95	18-1/4 x 36-1/4 x 30-1/16	(2) 18 x 36	9-9/16	2 Rigid, 2 swivel	Steel	99
HMT-2436-3-95	24-1/4 x 36-1/4 x 30-1/16	(3) 24 x 36	9-9/16	2 Rigid, 2 swivel	Steel	115
HMT-2448-3-95	24-1/4 x 48-1/4 x 30-1/16	(3) 24 x 48	9-9/16	2 Rigid, 2 swivel	Steel	135
HMT-3048-3-95	30-1/4 x 48-1/4 x 30-1/16	(3) 30 x 48	9-9/16	2 Rigid, 2 swivel	Steel	154
HMT-3060-3-95	30-1/4 x 60-1/4 x 30-1/16	(3) 30 x 60	9-9/16	2 Rigid, 2 swivel	Steel	195
HMT-3672-3-95	36-1/4 x 72-1/4 x 30-1/16	(3) 36 x 72	9-9/16	2 Rigid, 2 swivel	Steel	249

FOB TX

# TRUCKS

## PORTABLE TABLES



**Model**  
**HET-3048-2-95**



**Model**  
**HET-2448-2-5K-FL-95**



**Model**  
**HET-2436-3-5K-95**

### Heavy Duty Portable Table

- 2" x 3/16" angle iron frame
- 4,000 lb. capacity unit is welded 14 gauge steel shelves with channel formed sides. 5,000 lb. capacity unit is welded 12 gauge steel shelves.
- Shelves are reinforced and have lips down
- All Casters (2) swivel and (2) rigid
- Sturdy tubular push handle
- Ships fully assembled
- Durable, gray, textured powder coat finish

Model	Overall Dim: WxLxH (In.)	Shelves	Shelf Clearance (In.)	Castors	Capacity (Lbs.)	Ship Wt. (Lbs.)
HET-2436-2-95	24-3/8 x 42-3/8 x 37-7/16	(2) 24 x 36	26-3/4	6" x 2" Phenolic Castors	4,000	132
HET-2448-2-95	24-3/8 x 54-3/8 x 37-7/16	(2) 24 x 48	26-3/4	6" x 2" Phenolic Castors	4,000	148
HET-3048-2-95	30-3/8 x 54-3/8 x 37-7/16	(2) 30 x 48	26-3/4	6" x 2" Phenolic Castors	4,000	175
HET-3060-2-95	30-3/8 x 66-3/8 x 37-7/16	(2) 30 x 60	26-3/4	6" x 2" Phenolic Castors	4,000	198
HET-3648-2-95	36-3/8 x 54-3/8 x 37-7/16	(2) 36 x 48	26-3/4	6" x 2" Phenolic Castors	4,000	186
HET-3672-2-95	36-3/8 x 78-3/8 x 37-7/16	(2) 36 x 72	26-3/4	6" x 2" Phenolic Castors	4,000	237
HET-2436-2-5K-95	24-3/8 x 42-3/8 x 39-1/2	(2) 24 x 36	26-3/4	8" x 2" Phenolic Castors	5,000	161
HET-243636-2-5K-95	24-3/8 x 42-3/8 x 36	(2) 24 x 36	23-1/4	8" x 2" Phenolic Castors	5,000	158
HET-2448-2-5K-95	24-3/8 x 54-3/8 x 39-1/2	(2) 24 x 48	26-3/4	8" x 2" Phenolic Castors	5,000	188
HET-244836-2-5K-95	24-3/8 x 54-3/8 x 36	(2) 24 x 48	23-1/4	8" x 2" Phenolic Castors	5,000	185
HET-3048-2-5K-95	30-3/8 x 54-3/8 x 39-1/2	(2) 30 x 48	26-3/4	8" x 2" Phenolic Castors	5,000	219
HET-304836-2-5K-95	30-3/8 x 54-3/8 x 36	(2) 30 x 48	23-1/4	8" x 2" Phenolic Castors	5,000	216
HET-3060-2-5K-95	30-3/8 x 66-3/8 x 39-1/2	(2) 30 x 60	26-3/4	8" x 2" Phenolic Castors	5,000	250
HET-3672-2-5K-95	36-3/8 x 78-3/8 x 39-1/2	(2) 36 x 72	26-3/4	8" x 2" Phenolic Castors	5,000	304
HET-367236-2-5K-95	36-3/8 x 78-3/8 x 36	(2) 36 x 72	23-1/4	8" x 2" Phenolic Castors	5,000	301
HET-2436-3-5K-95	24-3/8 x 42-3/8 x 39-1/2	(3) 24 x 36	12-9/16	8" x 2" Phenolic Castors	5,000	194
HET-2448-3-5K-95	24-3/8 x 54-3/8 x 39-1/2	(3) 24 x 48	12-9/16	8" x 2" Phenolic Castors	5,000	232
HET-3048-3-5K-95	30-3/8 x 54-3/8 x 39-1/2	(3) 30 x 48	12-9/16	8" x 2" Phenolic Castors	5,000	277
HET-3060-3-5K-95	30-3/8 x 66-3/8 x 39-1/2	(3) 30 x 60	12-9/16	8" x 2" Phenolic Castors	5,000	322
HET-3672-3-5K-95	36-3/8 x 78-3/8 x 39-1/2	(3) 36 x 72	12-9/16	8" x 2" Phenolic Castors	5,000	404
<b>Includes Floor Locks</b>						
HET-2448-2-5K-FL-95	24-3/8 x 54-3/8 x 39-1/2	(2) 24 x 48	26-3/4	8" x 2" Phenolic Castors	5,000	193
HET-2460-2-5K-FL-95	24-3/8 x 66-3/8 x 39-1/2	(2) 24 x 60	26-3/4	8" x 2" Phenolic Castors	5,000	217
HET-3048-2-5K-FL-95	30-3/8 x 54-3/8 x 39-1/2	(2) 30 x 48	26-3/4	8" x 2" Phenolic Castors	5,000	223
HET-3060-2-5K-FL-95	30-3/8 x 66-3/8 x 39-1/2	(2) 30 x 60	26-3/4	8" x 2" Phenolic Castors	5,000	254
HET-306036-2-5K-FL-95	30-3/8 x 66-3/8 x 36	(2) 30 x 60	23-1/4	8" x 2" Phenolic Castors	5,000	252
<b>Includes Floor Locks • No Handle</b>						
HET-3072-2-5K-FLNH-95	30-3/8 x 72-3/8 x 39-1/2	(2) 30 x 72	26-3/4	8" x 2" Phenolic Castors	5,000	284
HET-3672-2-5K-FLNH-95	36-3/8 x 72-3/8 x 39-1/2	(2) 36 x 72	26-3/4	8" x 2" Phenolic Castors	5,000	306

FOB TX

# TRUCKS

## PORTABLE TABLES



**Model**  
**HMT12G18325PU295**

### Mobile High Deck Portable Table (1,200 Lbs. capacity)

- All-welded, 12 gauge, steel shelves
- 5" polyurethane bolt-on casters; (2) swivel with side brakes and (2) rigid
- Shelves have lips down
- 1-1/2" x 1/8" angle iron frame
- Ships fully assembled
- Durable, gray, textured powder coat finish

Model	Overall Dim: WxDxH (In.)	Shelves Dim: WxDxH (In.)	Ship Wt. (Lbs.)
HMT12G18325PU295	18-1/4 x 32-1/4 x 30-1/8	(2) 18 x 32	92
HMT12G24365PU295	24-1/4 x 36-1/4 x 30-1/8	(2) 24 x 36	111
HMT12G24485PU295	24-1/4 x 48-1/4 x 30-1/8	(2) 24 x 48	128
HMT12G30485PU295	30-1/4 x 48-1/4 x 30-1/8	(2) 30 x 48	151
HMT12G30605PU295	30-1/4 x 60-1/4 x 30-1/8	(2) 30 x 60	175
HMT12G30725PU295	30-1/4 x 72-1/4 x 30-1/8	(2) 30 x 72	203

FOB TX



**Model**  
**HMT-2436-2-MT-2DR-95**

### Mobile High Deck Portable Table with Drawers (1,200 Lbs. capacity)

- All-welded, 14 gauge, steel shelves
- Top surface has back stop
- Convenient sturdy work surface
- Maple Top surface
- Workbench with lips down
- 5" polyurethane bolt-on casters; (4) swivel with side brakes
- Ships fully assembled
- Durable, gray, textured powder coat finish

Model	Overall Dim: WxDxH (In.)	Drawers Dim: WxDxH (In.)	Ship Wt. (Lbs.)
HMT-2436-2-MT-2DR-95	24-1/4 x 36-1/4 x 31-13/16	(2) 12-15/32 x 19-7/16 x 4-15/16	168
HMT-2448-2-MT-2DR-95	24-1/4 x 48-1/4 x 31-13/16	(2) 12-15/32 x 19-7/16 x 4-15/16	200
HMT-3060-2-MT-2DR-95	30-1/4 x 60-1/4 x 31-13/16	(2) 12-15/32 x 19-7/16 x 4-15/16	288

FOB TX

# TRUCKS

## LOW DECK SERVICE TRUCK



**Model**  
**LDO-243641-2-8PHFL-95**

### Low Deck Service Truck (2,400 Lbs. capacity)

- All-welded, 14 gauge, steel shelves
- Raised offset handle allows easy mobility
- Standard units have bottom shelf 1-1/2" lips up. ALU units have all lips up
- 8" x 2" phenolic casters; (2) rigid and (2) swivel
- 1-1/2" x 1/8" angle iron uprights for added strength
- Floor lock keeps unit securely in place
- Ships fully assembled
- Durable, textured, gray powder coat finish

Model	Overall Dim: WxDxH (In.)	Shelves	Ship Wt. (Lbs.)
LDO-243041-2-8PHFL-95	24-1/4 x 33-3/4 x 41	(2) 24 x 30	114
LDO-243641-2-8PHFL-95	24-1/4 x 39-3/4 x 41	(2) 24 x 36	121
LDO-244841-2-8PHFL-95	24-1/4 x 51-3/4 x 41	(2) 24 x 48	134
LDO-246041-2-8PHFL-95	24-1/4 x 63-3/4 x 41	(2) 24 x 60	146
LDO-303641-2-8PHFL-95	30-1/4 x 39-3/4 x 41	(2) 30 x 36	132
LDO-304841-2-8PHFL-95	30-1/4 x 51-3/4 x 41	(2) 30 x 48	148
LDO-306041-2-8PHFL-95	30-1/4 x 63-3/4 x 41	(2) 30 x 60	163
LDO-307241-2-8PHFL-95	30-1/4 x 75-3/4 x 41	(2) 30 x 72	191
LDO-364841-2-8PHFL-95	36-1/4 x 51-3/4 x 41	(2) 36 x 48	159
LDO-366041-2-8PHFL-95	36-1/4 x 63-3/4 x 41	(2) 36 x 60	178
LDO-367241-2-8PHFL-95	36-1/4 x 75-3/4 x 41	(2) 36 x 72	209

FOB TX

# TRUCKS

## LOW DECK STOCK TRUCKS



**Model**  
**LDO-2436-2-95**



**Model**  
**LDO-2448-2-ALU-95**

### Low Deck Service Truck

- All-welded, 14 gauge, steel shelves
- Raised offset handle allows easy mobility
- Standard units have 1-1/2" lips up on bottom shelf
- **ALU** units have all 1-1/2" lips up
- 1-1/2" x 1/8" angle iron uprights for added strength
- Ships fully assembled
- Durable, textured, gray powder coat finish

Model	Overall Dim: WxDxH (In.)	Shelves	Casters	Capacity (Lbs.)	Side Brake	Ship Wt. (Lbs.)
LDO-1830-2-95	18-1/4 x 33 x 37-1/2	(2) 18 x 30	5" x 1-1/4" Polyurethane	1,200	Yes	80
LDO-2436-2-95	24-1/4 x 39 x 37-1/2	(2) 24 x 36	5" x 1-1/4" Polyurethane	1,200	Yes	96
LDO-2448-2-95	24-1/4 x 51 x 37-1/2	(2) 24 x 48	5" x 1-1/4" Polyurethane	1,200	Yes	109
LDO-3048-2-95	30-1/4 x 51 x 37-1/2	(2) 30 x 48	5" x 1-1/4" Polyurethane	1,200	Yes	123
LDO-3060-2-95	30-1/4 x 63 x 37-1/2	(2) 30 x 60	5" x 1-1/4" Polyurethane	1,200	Yes	139
LDO-2436-2-ALU-95	24-1/4 x 39 x 37-1/2	(2) 24 x 36	5" x 1-1/4" Polyurethane	1,200	Yes	96
LDO-2448-2-ALU-95	24-1/4 x 51 x 37-1/2	(2) 24 x 48	5" x 1-1/4" Polyurethane	1,200	Yes	109
LDO-3048-2-ALU-95	30-1/4 x 51 x 37-1/2	(2) 30 x 48	5" x 1-1/4" Polyurethane	1,200	Yes	123
LDO-3060-2-ALU-95	30-1/4 x 63 x 37-1/2	(2) 30 x 60	5" x 1-1/4" Polyurethane	1,200	Yes	139
LDO-182436-2-ALU-95	18-1/4 x 27 x 36	(2) 18 x 24	5" x 1-1/4" Polyurethane	1,200	Yes	74
LDO-183236-2-ALU-95	18-1/4 x 35 x 36	(2) 18 x 32	5" x 1-1/4" Polyurethane	1,200	Yes	81
LDO-244836-2-ALU-95	24-1/4 x 51 x 36	(2) 24 x 48	5" x 1-1/4" Polyurethane	1,200	Yes	108
LDO-304836-2-ALU-95	30-1/4 x 51 x 36	(2) 30 x 48	5" x 1-1/4" Polyurethane	1,200	Yes	122
LDO-306036-2-ALU-95	30-1/4 x 63 x 36	(2) 30 x 60	5" x 1-1/4" Polyurethane	1,200	Yes	138
LDO-2436-2-2K-95	24-1/4 x 39 x 38-3/4	(2) 24 x 36	6" x 2" Phenolic	2,000	Yes	112
LDO-2448-2-2K-95	24-1/4 x 51 x 38-3/4	(2) 24 x 48	6" x 2" Phenolic	2,000	Yes	124
LDO-3048-2-2K-95	30-1/4 x 51 x 38-3/4	(2) 30 x 48	6" x 2" Phenolic	2,000	Yes	139

FOB TX

### Low Deck Service Truck (1,200 Lbs. capacity)

- All-welded, 14 gauge, steel shelves
- Raised offset handle allows easy mobility
- Standard units have bottom shelf 1-1/2" lips up
- 4" x 1-1/4" polyurethane casters; (2) rigid and (2) swivel with side brakes
- 1-1/2" x 1/8" angle iron uprights for added strength
- Ships fully assembled
- Durable, textured, black powder coat finish



**Model**  
**LDO-183040-2-4PU-08T**

Model	Overall Dim: WxDxH (In.)	Shelves	Ship Wt. (Lbs.)
LDO-183040-2-4PU-08T	18-1/4 x 36-3/8 x 40-11/16	(2) 18 x 30	82
LDO-183640-2-4PU-08T	18-1/4 x 42-3/8 x 40-11/16	(2) 18 x 36	86
LDO-243640-2-4PU-08T	24-1/4 x 42-1/16 x 40-1/16	(2) 24 x 36	98

FOB TX

# TRUCKS

## LOW DECK STOCK TRUCKS



**Model**  
**LDO-3036-2-5PO-95**



**Model**  
**LDO-2436-2-8PN-95**



**Model**  
**LDO-243641-2-1DR-8SPN-95**

### Low Deck Service Truck

- All-welded, 14 gauge, steel shelves
- Raised offset handle allows easy mobility
- Standard units have 1-1/2" lips up on bottom shelf  
ALU units have all 1-1/2" lips up
- All casters: 2 rigid, 2 Swivel
- 1-1/2" x 1/8" angle iron uprights for added strength
- Ships fully assembled
- Durable, textured, gray powder coat finish

Model	Overall Dim: WxDxH (In.)	Shelves	Casters	Capacity (Lbs.)	Side Brake	Ship Wt. (Lbs.)
LDO-2436-2-8PN-95	24-1/4 x 39 x 41-3/16	(2) 24 x 36	8" x 2-3/4" Pneumatic	1,200	No	117
LDO-243641-2-8PN-95	24-1/4 x 39 x 40-15/16	(2) 24 x 36	8" x 2-3/4" Pneumatic	1,200	No	117
LDO-243641-2-8PN-ALU-95	24-1/4 x 39 x 40-15/16	(2) 24 x 36	8" x 2-3/4" Pneumatic	1,200	No	117
LDO-304841-2-8PN-95	30-1/4 x 51 x 40-15/16	(2) 30 x 48	8" x 2-3/4" Pneumatic	1,200	No	144
LDO-304841-2-8PN-ALU-95	30-1/4 x 51 x 40-15/16	(2) 30 x 48	8" x 2-3/4" Pneumatic	1,200	No	144
LDO-243641-2-8SPN-95	24-1/4 x 39 x 41-3/16	(2) 24 x 36	8" x 2-1/4" Semi-Pneumatic	1,200	No	116
LDO-244841-2-8SPN-95	24-1/4 x 51 x 41-3/16	(2) 24 x 48	8" x 2-1/4" Semi-Pneumatic	1,200	No	128
LDO-2436-3-95	24-1/4 x 39 x 37-1/2	(3) 24 x 36	5" x 1-1/4" Polyurethane	1,200	Yes	117
LDO-2448-3-95	24-1/4 x 51 x 37-1/2	(3) 24 x 48	5" x 1-1/4" Polyurethane	1,200	Yes	136
LDO-3048-3-95	30-1/4 x 51 x 37-1/2	(3) 30 x 48	5" x 1-1/4" Polyurethane	1,200	Yes	156
LDO-3060-3-95	30-1/4 x 63 x 37-1/2	(3) 30 x 60	5" x 1-1/4" Polyurethane	1,200	Yes	179
LDO-243639-3-5PO-95	24-1/4 x 39 x 39-5/8	(3) 24 x 36	5" x 1-1/4" Polyolefin	1,400	Yes	117
LDO-3036-2-5PO-95	30-1/4 x 39 x 37-1/2	(2) 30 x 36	5" x 1-1/4" Polyolefin	1,400	Yes	113
LDO-183039-2-5PO-95	18-1/4 x 33 x 39-5/8	(2) 18 x 30	5" x 1-1/4" Polyolefin	1,400	Yes	80
LDO-183639-2-5PO-95	18-1/4 x 39 x 39-5/8	(2) 18 x 36	5" x 1-1/4" Polyolefin	1,400	Yes	85
LDO-243639-2-5PO-95	24-1/4 x 39 x 39-5/8	(2) 24 x 36	5" x 1-1/4" Polyolefin	1,400	Yes	96
LDO-244839-2-5PO-95	24-1/4 x 51 x 39-5/8	(2) 24 x 48	5" x 1-1/4" Polyolefin	1,400	Yes	109
LDO-304839-2-5PO-95	30-1/4 x 51 x 39-5/8	(2) 30 x 48	5" x 1-1/4" Polyolefin	1,400	Yes	123
LDO-307239-2-5PO-95	30-1/4 x 75 x 39-5/8	(2) 30 x 72	5" x 1-1/4" Polyolefin	1,400	Yes	155
LDO-367239-2-5PO-95	36-1/4 x 75 x 39-5/8	(2) 36 x 72	5" x 1-1/4" Polyolefin	1,400	Yes	184
LDO-243639-2-6PO-95	24-1/4 x 39 x 39-3/8	(2) 24 x 36	6" x 2" Polyolefin	1,200	No	108
LDO-243641-2-8PO-95	24-1/4 x 39 x 41-7/16	(2) 24 x 36	8" x 2" Polyolefin	1,200	No	112
LDO-306041-3-8PH-95	30-1/4 x 63 x 41-3/8	(3) 24 x 36	8" x 2" Semi-Phenolic	4,800	No	200
<b>Includes Rubber Matting and 1 Drawer - 13-5/16" x 19-1/4" x 4-15/16"</b>						
LDO-243641-2-1DR-8SPN-95	24-1/4 x 39 x 41-11/16	(2) 24 x 36	8" x 2-1/4" Semi-Pneumatic	1,200	No	142

FOB TX



# TRUCKS

## 2 SIDED STOCK TRUCKS

### 2 or 3 Shelf Package and Stock Truck (2,000 Lbs. capacity)

- All-welded, heavy duty 14 or 12 gauge steel
- Shelves have lips down
- Tubular handle allows easy mobility
- Ships fully assembled and ready for use
- Durable, gray, textured powder coat finish

Model	Overall Dim: WxLxH (In.)	Shelves	Casters	Ship Wt. (Lbs.)
2SPT-2448-2-2K-95	24-5/16 x 54-1/8 x 57-1/16	(2) 24 X 48	6" x 2" Phenolic	178
2SPT-2448-3-2K-95	24-5/16 x 54-1/8 x 57-1/16	(3) 24 X 48	6" x 2" Phenolic	205
2SPT-3048-2-2K-95	30-5/16 x 54-1/8 x 57-1/16	(2) 30 X 48	6" x 2" Phenolic	204
2SPT-3048-3-2K-95	30-5/16 x 54-1/8 x 57-1/16	(3) 30 X 48	6" x 2" Phenolic	236
2SPT-3060-2-2K-95	30-5/16 x 66-1/8 x 57-1/16	(2) 30 X 60	6" x 2" Phenolic	221
2SPT-3060-3-2K-95	30-5/16 x 66-1/8 x 57-1/16	(3) 30 X 60	6" x 2" Phenolic	261
2SPT-EX3048-2-2K-95	30-1/4 x 54-1/2 x 56-7/16	(2) 30 X 48	6" x 2" Phenolic	180
2SPT-EX3060-4-2K-6PU-95	30-1/4 x 66-1/2 x 56-7/16	(4) 30 X 60	6" x 2" Polyurethane	279
2SPT-EX3660-4-2K-95	36-1/4 x 66-1/2 x 56-7/16	(4) 36 X 60	6" x 2" Phenolic	320
<b>1 Adjustable Shelf Unit</b>				
2SPT-EX3060-1A-2K-6PU-95	30-1/4 x 66-1/2 x 56-7/16	(2) 30 X 60	6" x 2" Polyurethane	235
<b>12 Gauge Unit with casters in diamond pattern</b>				
2SPT12G244825/8PU95	24-1/4 x 54-3/16 x 57-1/16	(2) 24 X 48	(2) 8" x 2" Polyurethane (4) 5" x 2" Polyurethane	236

FOB TX



**Model**  
**2SPT-3048-3-2K-95**



**Model**  
**2SPT12G244825/8PU95**

### 2 Sided Low Deck Stock Trucks

(1,200 Lbs. capacity)

- All-welded, 14 gauge, steel shelves and 16 gauge sides
- 12" storage clearance between shelves
- Shelves have 1-1/2" lip
- 5" x 1-1/4" 2 rigid, 2 swivel with side brakes
- Ships fully assembled
- Durable, gray, textured powder coat finish

Model	Overall Dim: WxDxH (In)	Side Style	Shelves	Ship Wt.
2SLT-1836-1.2K-95	18-3/16 x 42-1/8 x 40	Solid	18 x 36	103
2SLT-EX1836-1.2K-95	18-1/4 x 42-1/2 x 40-1/8	Mesh	18 x 36	96
2SLT-EX2436-1.2K-95	24-1/4 x 42-1/2 x 40-1/8	Mesh	24 x 36	110

FOB TX



**model**  
**2SLT-1832-1.2K-95**



**Model**  
**2SLT-EX2436-1.2K-95**

# TRUCKS

## 3 SIDED MESH TRUCKS



**Model**  
**3ST-EX2436-1AS-95**



**Model**  
**3ST-EX3048-2AS-95**

### 3 Sided Mesh Trucks & Optional Shelves

- Angle iron and expanded metal construction
- Sturdy tubular push handle
- Shelves adjust on 2-1/4" centers
- (2) swivel and (2) rigid casters for all models
- Durable, gray, textured powder coat finish
- Ships fully assembled and ready for use

Model	Overall Dims: WxDxH (In.)	Adj. Shelf Dimensions (In.)	Ship Wt. (Lbs.)
<b>6" x 2" Phenolic casters • 3,000 Lbs. capacity</b>			
3ST-EX2436-1AS-95	24-3/8 x 42-1/2 x 56-7/16	(1) 20-7/8 x 33-15/16	183
3ST-EX2448-1AS-95	24-3/8 x 54-1/2 x 56-7/16	(1) 20-7/8 x 45-15/16	208
3ST-EX3048-1AS-95	30-3/8 x 54-1/2 x 56-7/16	(1) 26-7/8 x 45-15/16	230
3ST-EX3060-1AS-95	30-3/8 x 66-1/2 x 56-7/16	(1) 20-7/8 x 57-15/16	257
3ST-EX3660-1AS-95	36-3/8 x 66-1/2 x 56-7/16	(1) 32-7/8 x 57-15/16	282
3ST-EX3672-1AS-95	36-3/8 x 78-1/2 x 56-7/16	(1) 32-7/8 x 69-15/16	316
3ST-EX2436-2AS-95	24-3/8 x 42-1/2 x 56-7/16	(2) 20-7/8 x 33-15/16	202
3ST-EX3048-2AS-95	30-3/8 x 54-1/2 x 56-7/16	(2) 26-7/8 x 45-15/16	271
3ST-EX3060-2AS-95	30-3/8 x 66-1/2 x 56-7/16	(2) 20-7/8 x 57-15/16	305
3ST-EX3660-2AS-95	36-3/8 x 66-1/2 x 56-7/16	(2) 32-7/8 x 57-15/16	339
3ST-EX3672-2AS-95	36-3/8 x 78-1/2 x 56-7/16	(2) 32-7/8 x 69-15/16	384
3ST-EX2436-3AS-95	24-3/8 x 42-1/2 x 56-7/16	(3) 20-7/8 x 33-15/16	224
3ST-EX3048-3AS-95	30-3/8 x 54-1/2 x 56-7/16	(3) 26-7/8 x 45-15/16	311
3ST-EX3060-3AS-95	30-3/8 x 66-1/2 x 56-7/16	(3) 20-7/8 x 57-15/16	354
3ST-EX3660-3AS-95	36-3/8 x 66-1/2 x 56-7/16	(3) 32-7/8 x 57-15/16	396
3ST-EX3672-3AS-95	36-3/8 x 78-1/2 x 56-7/16	(3) 32-7/8 x 69-15/16	452
<b>6" x 2" Polyurethane casters • 3,600 Lbs. capacity</b>			
3ST-EX2460-1AS-6PU-95	24-3/8 x 66-1/2 x 56-7/16	(1) 20-7/8 x 57-15/16	237
3ST-EX3048-1AS-6PU-95	30-3/8 x 54-1/2 x 56-7/16	(1) 26-7/8 x 45-15/16	227
<b>Optional Shelves</b>			
Model	Overall Dims: WxDxH (In.)	Shelf capacity	Ship Wt. (Lbs.)
HDC-SH-2436CLIP-95	20-7/8 x 33-15/16	500 Lbs.	21
HDC-SH-2448CLIP-95	20-7/8 x 45-15/16	1,200 Lbs.	28
HDC-SH-3048CLIP-95	26-7/8 x 45-15/16	500 Lbs.	41
HDC-SH-3060CLIP-95	26-7/8 x 57-15/16	500 Lbs.	50
HDC-SH-3660CLIP-95	32-7/8 x 57-15/16	500 Lbs.	57
HDC-SH-3672CLIP-95	32-7/8 x 69-15/16	400 Lbs.	69

FOB TX

### 3 Sided Mesh Trucks with Fixed Shelves

- Angle iron and expanded metal construction
- Sturdy tubular push handle
- (2) swivel and (2) rigid casters for all models
- Ships fully assembled and ready for use
- Gray, textured, powder coat finish



**Model**  
**3ST-EX2448-3-95**

Model	Overall Dims: WxDxH (In.)	Shelf Dimension	Shelf Clearance (In.)	Ship Wt. (Lbs.)
<b>3 Sided Trucks with 6" x 2" Phenolic casters • 3,000 Lbs. capacity</b>				
3ST-EX3048-2-95	30-3/8 x 54-1/2 x 56-7/16	(2) 30 x 48	22	205
3ST-EX2448-3-95	24-3/8 x 54-1/2 x 56-7/16	(3) 24 x 48	14-11/16	219
3ST-EX3048-3-95	30-3/8 x 54-1/2 x 56-7/16	(3) 30 x 48	14-11/16	238
3ST-EX3648-3-95	36-3/8 x 54-1/2 x 56-7/16	(3) 36 x 48	14-11/16	264
3ST-EX2436-4-95	24-3/8 x 42-1/2 x 56-7/16	(4) 24 x 36	13	207
3ST-EX2460-4-95	24-3/8 x 66-1/2 x 56-7/16	(4) 24 x 60	13	279
3ST-EX3060-4-95	30-3/8 x 66-1/2 x 56-7/16	(4) 30 x 60	13	312
3ST-EX3072-4-95	30-3/8 x 78-1/2 x 56-7/16	(4) 30 x 72	13	356
<b>3 Sided Trucks with 6" x 2" Polyurethane casters • 3,600 Lbs. capacity</b>				
3ST-EX2460-2-6PU-95	24-3/8 x 66-1/2 x 56-7/16	(2) 24 x 60	22-7/8	210
3ST-EX2448-3-6PU-95	24-3/8 x 54-1/2 x 56-7/16	(3) 24 x 48	14-11/16	216
3ST-EX3060-3-6PU-95	30-3/8 x 66-1/2 x 56-7/16	(3) 30 x 60	14-11/16	268

FOB TX

# TRUCKS

## 3 SIDED MESH TRUCKS

### 3 Sided Mesh Trucks with Fork Lift Pockets

- Angle iron and expanded metal construction
- 6" x 2" polyurethane bolt-on casters; (2) swivel and (2) rigid, 3,600 Lbs. of capacity
- Forklift pocket allow for easy moving
- Durable, gray, textured powder coat finish
- Ships fully assembled and ready for use



Model  
**3STFP-EX3048-3-6PU-95**

Model	Overall Dims: WxDxH (In.)	No. of Shelves	Shelf Clearance	Ship Wt. (Lbs.)
3STFP-EX2448-3-6PU-95	24-3/8 x 48-1/2 x 69	(3) 24 x 48	19"	224
3STFP-EX3048-3-6PU-95	30-3/8 x 48-1/2 x 69	(3) 30 x 48	19"	249

FOB TX

### 3 Sided Mesh Trucks - Base Shelf Only

- Angle iron and expanded metal construction
- Sturdy tubular push handle
- (2) swivel and (2) rigid casters
- Ships fully assembled and ready for use
- Gray, textured, powder coat finish

Model	Overall Dims: WxDxH (In.)	Deck Dims	Caster	Capacity	Ship Wt. (Lbs.)
3ST-EX2436-95	24-3/8 x 42-1/2 x 56-7/16	24 x 36	6" x 2" Phenolic	2,000	145
3ST-EX2448-95	24-3/8 x 54-1/2 x 56-7/16	24 x 48	6" x 2" Phenolic	2,000	165
3ST-EX2460-95	24-3/8 x 66-1/2 x 56-7/16	24 x 60	6" x 2" Phenolic	2,000	181
3ST-EX3048-95	30-3/8 x 54-1/2 x 56-7/16	30 x 48	6" x 2" Phenolic	2,000	172
3ST-EX3060-95	30-3/8 x 66-1/2 x 56-7/16	30 x 60	6" x 2" Phenolic	2,000	198
3ST-EX3648-95	36-3/8 x 54-1/2 x 56-7/16	36 x 48	6" x 2" Phenolic	2,000	187
3ST-EX3660-95	36-3/8 x 66-1/2 x 56-7/16	36 x 60	6" x 2" Phenolic	2,000	206
3ST-EX3672-95	36-3/8 x 78-1/2 x 56-7/16	36 x 72	6" x 2" Phenolic	2,000	230
3ST-EX244843-6MR-95	24-3/8 x 54-1/2 x 43-7/16	24 x 48	6" x 2" Mold-on rubber	2,000	151
3ST-EX304843-6MR-95	30-3/8 x 54-1/2 x 43-7/16	30 x 48	6" x 2" Mold-on rubber	2,000	162
3ST-EX304845-8MR-95	30-3/8 x 54-1/2 x 45-7/16	30 x 48	8" x 2" Mold-on rubber	2,400	163
3ST-EX2448-6PU-95	24-3/8 x 54-1/2 x 56-7/16	24 x 48	6" x 2" Polyurethane	3,600	161
3ST-EX2460-6PU-95	24-3/8 x 66-1/2 x 56-7/16	24 x 60	6" x 2" Polyurethane	3,600	177
3ST-EX3048-6PU-95	30-3/8 x 54-1/2 x 56-7/16	30 x 48	6" x 2" Polyurethane	3,600	169
3ST-EX3060-6PU-95	30-3/8 x 66-1/2 x 56-7/16	30 x 60	6" x 2" Polyurethane	3,600	186
3ST-EX244845-8PU-95	24-3/8 x 54-1/2 x 45-7/16	24 x 48	8" x 2" Polyurethane	3,600	142
3ST-EX246045-8PU-95	24-3/8 x 66-1/2 x 45-7/16	24 x 60	8" x 2" Polyurethane	3,600	157
3ST-EX306045-8PU-95	30-3/8 x 66-1/2 x 45-7/16	30 x 60	8" x 2" Polyurethane	3,600	169



Model  
**3ST-EX2436-95**

FOB TX

## VALUE ADDED SERVICES FROM DURHAM

To make doing business easier and more efficient

- **EDI (Electric Data Interchange) ordering and invoicing**
- **Automated Order Receipt and Shipment Acknowledgement**
- **Special Product Customization Involving Colors, Company Names and Logos. (Minimums apply)**
- **Online portal gives you 24 hour access to pricing, order entry, order status, invoicing and most tracking**
- **Email Orders: [orders@durhammfg.com](mailto:orders@durhammfg.com)**
- **Other Information: [info@durhammfg.com](mailto:info@durhammfg.com)**

**Easily Accessible Online Marketing Material including Catalogs and PDF Sell Sheets Available at: [www.durhammfg.com/catalogs](http://www.durhammfg.com/catalogs)**

# TRUCKS

## 3 SIDED TRUCKS



### 3 Sided Low Deck Stock Trucks

- All-welded, 14 gauge, steel shelves and 16 gauge sides
- 12" storage clearance between shelves
- All casters - 2 rigid, 2 swivel
- Ships fully assembled
- Durable, gray, textured powder coat finish

#### Model

**3SLT-2436-1.2K-95**



#### Model

**3SLT-EX2436-1.2K-95**

Model	Overall Dim: WxDxH (In)	Caster	Capacity	Shelves	Ship Wt.
<b>Cart with Solid sides</b>					
3SLT-1836-1.2K-95	18-3/16 x 42-1/8 x 39-7/8	5" x 1-1/4" Polyurethane	1,200	18 x 36	118
3SLT-2436-1.2K-95	24-3/16 x 42-1/8 x 39-7/8	5" x 1-1/4" Polyurethane	1,200	24 x 36	144
3SLT-2448-1.2K-95	24-3/16 x 54-1/8 x 39-7/8	5" x 1-1/4" Polyurethane	1,200	24 x 48	175
3SLT-1836-2K-95	18-3/16 x 42-1/8 x 41-1/4	6" x 2" Phenolic	2,000	18 x 36	133
3SLT-2436-2K-95	24-3/16 x 42-1/8 x 41-1/4	6" x 2" Phenolic	2,000	24 x 36	159
3SLT-2448-2K-95	24-3/16 x 54-1/8 x 41-1/4	6" x 2" Phenolic	2,000	24 x 48	191
3SLT-3048-2K-95	30-3/16 x 54-1/8 x 41-1/4	6" x 2" Phenolic	2,000	30 x 48	212
<b>Cart with Mesh Sides</b>					
3SLT-EX1832-1.2K-95	18-3/8 x 38-1/2 x 40-1/8	5" x 1-1/4" Polyurethane	1,200	18 x 32	105
3SLT-EX2436-1.2K-95	24-3/8 x 42-1/2 x 40-1/8	5" x 1-1/4" Polyurethane	1,200	24 x 36	125
3SLT-EX2448-1.2K-95	24-3/8 x 54-1/2 x 40-1/8	5" x 1-1/4" Polyurethane	1,200	24 x 48	154
3SLT-EX3036-1.2K-95	30-3/8 x 42-1/2 x 40-1/8	5" x 1-1/4" Polyurethane	1,200	30 x 36	139
3SLT-EX3048-2K-6PU-95	30-3/8 x 54-1/2 x 41-1/2	6" x 2" Polyurethane	2,000	30 x 48	182

FOB TX



#### Model

**3STDG-EX3048-8PU-95**



#### Model

**3STDGT-SM3060-6MR-95**

### 3 Sided Trucks with Drop Gate

- Angle iron and expanded metal construction
- Sturdy tubular push handle
- (2) swivel and (2) rigid casters for all models
- Drop gate for easy access to contents
- Ships fully assembled and ready for use
- Gray, textured, powder coat finish

Model	Overall Dims: WxDxH (In.)	Type of Caster	Capacity (Lbs.)	Shelf	Ship Wt. (Lbs.)
<b>Mesh Box Trucks with Front Drop Gate</b>					
3STDG-EX3060-5PO-95	30-1/2 x 66-1/2 x 43-11/16	Polyolefin 5" x 1-1/2"	1,400	30 x 60	212
3STDG-EX3060-6PU-95	30-1/2 x 66-1/2 x 45-1/16	Polyurethane 6" x 2"	3,600	30 x 60	224
3STDG-EX3048-8PU-95	30-1/2 x 54-1/2 x 47-1/16	Polyurethane 8" x 2"	3,600	30 x 48	191
<b>Mesh Box Trucks with Front Drop Gate &amp; Cover</b>					
3STDGT-EX2448-6PU-95	24-1/2 x 54-1/2 x 46-1/4	Polyurethane 6" x 2"	3,600	24 x 48	204
3STDGT-EX3060-6PU-95	30-1/2 x 66-1/2 x 46-1/4	Polyurethane 6" x 2"	3,600	30 x 60	269
<b>Steel Box Trucks with Front Drop Gate &amp; Cover</b>					
3STDGT-SM3060-6MR-95	30-3/8 x 66-1/8 x 46-1/4	Mold On Rubber 6" x 2"	2,000	30 x 60	316

FOB TX

# TRUCKS

## 4 SIDED BOX TRUCKS

### 4 Sided Low Deck Stock Trucks

- All-welded, 14 gauge, steel shelves and 16 gauge sides
- 12" storage clearance between shelves
- All casters: 2 rigid, 2 swivel with side brakes
- Ships fully assembled
- Durable, gray, textured powder coat finish



**Model**  
**4SLT-EX1832-1.2K-95**



**Model**  
**4SLT-1836-1.2K-95**

Model	Overall Dim: WxDxH (In)	Caster	Capacity	Shelves	Ship Wt.
<b>Cart with Solid sides</b>					
4SLT-1836-1.2K-95	18-3/16 x 42-1/8 x 39-7/8	5" x 1-1/4" Polyurethane	1,200	18 x 36	126
4SLT-1836-2K-95	18-3/16 x 42-1/8 x 41-1/4	6" x 2" Phenolic	2,000	18 x 36	141
4SLT-2436-1.2K-95	24-3/16 x 42-1/8 x 39-7/8	5" x 1-1/4" Polyurethane	1,200	24 x 36	144
4SLT-2436-2K-95	24-3/16 x 42-1/8 x 41-1/4	6" x 2" Phenolic	2,000	24 x 36	159
4SLT-2436-5PO-95	24-3/16 x 42-1/8 x 39-7/8	5" x 1-1/4" Polyolefin	1,400	24 x 36	144
4SLT-2448-1.2K-95	24-3/16 x 54-1/8 x 39-7/8	5" x 1-1/4" Polyurethane	1,200	24 x 48	167
4SLT-2448-2K-95	24-3/16 x 54-1/8 x 41-1/4	6" x 2" Phenolic	2,000	24 x 48	182
4SLT-3036-5PO-95	30-3/16 x 42-1/8 x 39-7/8	5" x 1-1/4" Polyolefin	1,400	30 x 36	160
4SLT-3048-1.2K-95	30-3/16 x 54-1/8 x 39-7/8	5" x 1-1/4" Polyurethane	1,200	30 x 48	186
4SLT-3048-2K-95	30-3/16 x 54-1/8 x 41-1/4	6" x 2" Phenolic	2,000	30 x 48	202
<b>Cart with Mesh Sides</b>					
4SLT-EX1832-1.2K-95	18-1/2 x 38-1/2 x 40-1/8	5" x 1-1/4" Polyurethane	1,200	18 x 32	106
4SLT-EX1836-5PO-95	18-1/2 x 42-1/2 x 40-1/8	5" x 1-1/4" Polyolefin	1,400	18 x 36	111
4SLT-EX3048-5PO-95	30-1/2 x 54-1/2 x 40-1/8	5" x 1-1/4" Polyolefin	1,400	30 x 48	160

FOB TX

### 4 Sided Box Trucks with Ergonomic Handle

- All-welded, 14 gauge, steel construction
- Ergonomic push handle for maximum comfort
- Casters (2) rigid, (2) swivel with side brakes
- 1-1/2" x 1/8" angle iron uprights for added strength (only mesh units)
- Ships fully assembled
- Durable, textured, gray powder coat finish



**Model**  
**4STE-EX-2436-95**



**Model**  
**4STE-SM-3048-6MR-95**

Model	Overall Dim: WxDxH (In.)	Side Style	Shelves	Ship Wt. (Lbs.)
<b>2,000 Lbs. capacity • 6" x 2" Phenolic Casters</b>				
4STE-EX-2436-95	24-1/2 x 42-1/2 x 35-3/16	Mesh	24 x 36	120
4STE-EX-2448-95	24-1/2 x 54-1/2 x 35-3/16	Mesh	24 x 48	133
4STE-EX-3048-95	30-1/2 x 54-1/2 x 35-3/16	Mesh	30 x 48	145
4STE-EX-3060-95	30-1/2 x 66-1/2 x 35-3/16	Mesh	30 x 60	158
4STE-SM-2436-95	24-1/4 x 42-1/8 x 34-5/8	Solid	24 x 36	143
4STE-SM-2448-95	24-1/4 x 54-1/8 x 34-5/8	Solid	24 x 48	161
4STE-SM-3048-95	30-1/4 x 54-1/8 x 34-5/8	Solid	30 x 48	176
4STE-SM-3060-95	30-1/4 x 66-1/8 x 34-5/8	Solid	30 x 60	195
<b>1,200 Lbs. capacity • 5" x 1-1/4" Polyurethane Casters</b>				
4STE-EX-2448-5PU-95	24-1/2 x 54-1/2 x 33-13/16	Mesh	24 x 48	117
4STE-EX-3048-5PU-95	30-1/2 x 54-1/2 x 33-13/16	Mesh	30 x 48	130
<b>2,000 Lbs. capacity • 6" x 2" Mold on Rubber Casters</b>				
4STE-SM-3048-6MR-95	30-5/16 x 54-1/8 x 34-9/16	Solid	30 x 48	179

FOB TX

# TRUCKS

## 4 SIDED BOX TRUCKS



**Model**  
**4ST-SM-2436-5PO-95**



**Model**  
**4ST-EX-2436-6MR-95**

### Solid or Expanded Metal Trucks (1,400 Lbs. capacity)

- All-welded, 14 gauge, steel construction
- Tubular push handle allows easy mobility
- 5" x 1-1/4" polyolefin casters (2) rigid, (2) swivel with side brakes
- 1-1/2" x 1/8" angle iron uprights for added strength (only mesh units)
- Ships fully assembled
- Durable, textured, gray powder coat finish

Model	Overall Dim: WxDxH (In.)	Side Style	Shelves	Ship Wt. (Lbs.)
4ST-EX-1836-5PO-95	18-1/2 x 42-1/2 x 28-1/16	Mesh	18 x 36	91
4ST-EX-2436-5PO-95	24-1/2 x 42-1/2 x 28-1/16	Mesh	24 x 36	101
4ST-SM-1836-5PO-95	18-1/4 x 42-1/8 x 28-3/16	Solid	18 x 36	110
4ST-SM-2436-5PO-95	24-1/4 x 42-1/8 x 28-3/16	Solid	24 x 36	124
4ST-SM-2448-5PO-95	24-1/4 x 54-1/8 x 28-3/16	Solid	24 x 48	142
4ST-SM-3048-5PO-95	30-1/4 x 54-1/8 x 28-3/16	Solid	30 x 48	157
<b>2,000 Lbs. capacity • 6" x 2" Mold on Rubber Casters (2) rigid, (2) swivel</b>				
4ST-EX-2436-6MR-95	24-1/2 x 42-1/2 x 29-7/16	Mesh	24 x 36	126
4ST-EX-306033-6MR-95	30-1/2 x 66-1/2 x 33	Mesh	30 x 60	164

FOB TX

### Solid or Expanded Metal Trucks with Drop Gate (2,000 Lbs. capacity)

- All-welded, 14 gauge, steel construction
- Tubular push handle allows easy mobility
- 6" x 2" polyurethane casters (2) rigid, (2) swivel
- 1-1/2" x 1/8" angle iron uprights for added strength (only mesh units)
- Ships fully assembled
- Durable, textured, gray powder coat finish



**Model**  
**4STEDG-SM-2436-6PU-95**

Model	Overall Dim: WxDxH (In.)	Side Style	Shelves	Ship Wt. (Lbs.)
4STEDG-EX-3048-6PU-95	30-3/8 x 54-1/2 x 40	Mesh	(2) 30 x 48	186
4STEDG-SM-2436-6PU-95	24-3/16 x 42-1/8 x 41-1/4	Solid	(2) 24 x 36	154
4STEDG-SM-3048-6PU-95	30-3/16 x 54-1/8 x 41-1/4	Solid	(2) 30 x 48	200

FOB TX

### Solid or Expanded Metal Trucks with Hinged Cover (2,000 Lbs. capacity)

- All-welded, 14 gauge, steel construction
- Tubular push handle allows easy mobility
- 6" x 2" mold on rubber casters (2) rigid, (2) swivel
- 1-1/2" x 1/8" angle iron uprights for added strength (only mesh units)
- Pad-lockable, hinged cover (padlock is not included)
- Ships fully assembled
- Durable, textured, gray powder coat finish



**Model**  
**4STHC-EX-2436-6MR-95**

Model	Overall Dim: WxDxH (In.)	Side Style	Shelves	Ship Wt. (Lbs.)
4STHC-EX-2436-6MR-95	24-1/4 x 42-1/4 x 32-5/8	Mesh	24 x 36	151
4STHC-EX-3048-6MR-95	30-1/4 x 54-1/4 x 32-5/8	Mesh	30 x 48	193
4STHC-SM-2436-6MR-95	25-3/4 x 42-1/8 x 32-3/4	Solid	24 x 36	174
4STHC-SM-3060-6MR-95	30-1/4 x 66-1/8 x 32-3/4	Solid	30 x 60	269

FOB TX

# TRUCKS

## OPEN PORTBLE TRUCKS

### Open Portable Trucks

- Frame is made of 14 gauge, flat bars
- 1-1/2" x 1/8" flat bars on sides and back
- 6" x 2" casters; (2) rigid (2) swivel
- Handle included for easy maneuverability
- Ships fully assembled
- Durable, gray, textured powder coat finish

Model	Overall Dim: WxDxH (In.)	Shelves	Shelf Dims (WxL)	Ship Wt.(Lbs.)
<b>2,000 Lbs. Capacity • Mold-On Rubber casters, (2) rigid and (2) swivel</b>				
OPTFB-4830-1-6MR-95	30-1/4 x 54-3/8 x 57-5/16	Base	30 x 48	189
OPTFB-6030-1-6MR-95	30-1/4 x 66-3/8 x 57-5/16	Base	30 x 60	202
<b>3,000 Lbs. Capacity • Adjustable Shelf • Phenolic casters, (2) rigid and (2) swivel</b>				
OPTFB-7230-1AS-95	30-1/4 x 78-3/8 x 57-5/16	1	30 x 72	313

FOB TX



**Model  
OPTFB-4830-1-6MR-95**

### Open Portable Tube Trucks (3,600 Lbs. capacity)

- All-welded, 14 gauge, steel shelf
- All-welded, 1" diameter tubing
- Deck height: 9-1/16"
- 6" x 2" Phenolic bolt-on casters; (2) rigid (2) swivel
- Handle included for easy maneuverability
- Ships fully assembled
- Durable, gray, textured powder coat finish

Model	Overall Dim: WxLxH (In.)	Shelves	Base shelf Dims (WxL)	Ship Wt.(Lbs.)
<b>Tubular 3 Sided Open Trucks • 6" x 2" Polyurethane casters, (2) rigid and (2) swivel</b>				
OPT-3624-1-6PU-95	25-1/16 x 44-1/8 x 57	Base	24 x 36	140
OPT-4824-1-6PU-95	25-1/16 x 56-1/8 x 57	Base	24 x 48	147

FOB TX



**Model  
OPT-4824-1-6PU-95**

### Open Portable Shelf Trucks

- All-welded, 14 gauge, steel shelves
- Frame is made of 1" diameter tubing
- 1-1/2" x 1/8" flat bars on sides and back
- Shelves are sloped 1" to the rear to retain cargo during transport
- 13" clearance between shelves
- 6" x 2" Phenolic bolt-on casters; (2) rigid (2) swivel
- Handle included for easy maneuverability
- Ships fully assembled
- Durable, gray, textured powder coat finish

Model	Overall Dim: WxLxH (In.)	Shelves	Shelf Dims (WxL)	Shelf Clearance (In.)	Ship Wt. (Lbs.)
<b>3,600 Lbs. capacity</b>					
OPT-3624-95	25-1/8 x 44-1/8 x 57-1/2	4	36 x 24	13"	213
OPT-4224-95	25-1/8 x 50-1/8 x 57-1/2	4	42 x 24	13"	229
OPT-4824-95	25-1/8 x 56-1/8 x 57-1/2	4	48 x 24	13"	245
OPT-4830-95	31-1/8 x 56-1/8 x 57-1/2	4	48 x 30	13"	277
OPT-6030-95	31-1/8 x 68-1/8 x 57-1/2	4	60 x 30	13"	315
OPT-7224-95	25-1/8 x 80-1/8 x 57-1/2	4	72 x 24	13"	308
OPT-7230-95	31-1/8 x 80-1/8 x 57-1/2	4	72 x 30	13"	353
OPT-7236-95	37-1/8 x 80-1/8 x 57-1/2	4	72 x 36	13"	384
<b>3,000 Lbs. capacity</b>					
OPT-4824-2-6PH-95	25-1/8 x 56-1/8 x 57-1/2	2	48 x 24	22"	192
OPT-4824-3-6PH-95	25-1/8 x 56-1/8 x 57-1/2	3	48 x 24	15.5"	219
OPT-4824-4-6PH-95	25-1/8 x 56-1/8 x 57-1/2	4	48 x 24	13"	245
OPT-4836-4-6PH-95	37-1/8 x 56-1/8 x 57-1/2	4	48 x 36	13"	291
OPT-6024-3-6PH-95	25-1/8 x 68-1/8 x 57-1/2	3	60 x 24	15.5"	249
OPT-6030-2-6PH-95	31-1/8 x 68-1/8 x 57-1/2	2	60 x 30	22"	235
OPT-6030-3-6PH-95	31-1/8 x 68-1/8 x 57-1/2	3	60 x 30	15.5"	276
OPT-6030-4-6PH-95	31-1/8 x 68-1/8 x 57-1/2	4	60 x 30	13"	316
OPT-7236-1-6PH-95	37-1/8 x 80-1/8 x 57-1/2	Base	72 x 36	-	215

FOB TX



**Model  
OPT-4830-95**

# TRUCKS

## SECURITY MESH TRUCK

### Security Mesh Style Trucks with Adjustable Shelves



**Model**  
**HTL-2448-DD-1AS-95**



**Model**  
**HTL-2448-DD-2AS-95**



**Model**  
**HTL-2448-DD-3AS-95**

- All-welded, 14 gauge, steel construction
- Sturdy tubular push handle
- 3 point locking system (padlock not included)
- Adjustable shelves included with "AS" model only
- All HTL trucks are 56-7/16" high
- 6"x 2" bolt-on casters, (2) rigid and (2) swivel
- Angle iron and expanded metal construction
- Double doors with pad lockable hasp (padlock not included)
- Shelves adjust on 2-1/4" centers
- Additional shelves can be purchased as an accessory
- Durable, textured, gray powder coat finish
- Ships fully assembled

Model	Overall Dim: WxDxH (In.)	Shelf Dimensions: WxD (In.)	Ship Wt. (Lbs.)
<b>6" x 2" Phenolic Casters, 2 rigid, 2 swivel • 2,000 Lbs. capacity</b>			
HTL-2448-DD-1AS-95	26 x 54-1/2 x 56-7/16	20-7/8 x 45-15/16	261
HTL-2460-DD-1AS-95	26 x 66-1/2 x 56-7/16	20-7/8 x 57-15/16	303
HTL-3048-DD-1AS-95	32 x 54-1/2 x 56-7/16	26-7/8 x 45-15/16	289
HTL-3060-DD-1AS-95	32 x 66-1/2 x 56-7/16	26-7/8 x 57-15/16	329
HTL-3660-DD-1AS-95	38 x 66-1/2 x 56-7/16	32-7/8 x 57-15/16	349
HTL-3672-DD-1AS-95	38 x 78-1/2 x 56-7/16	32-7/8 x 69-15/16	399
HTL-4474-DD-1AS-95	46 x 80-1/2 x 56-7/16	40-7/8 x 71-15/16	435
HTL-2448-DD-2AS-95	26 x 54-1/2 x 56-7/16	(2) 20-7/8 x 45-15/16	286
HTL-2460-DD-2AS-95	26 x 66-1/2 x 56-7/16	(2) 20-7/8 x 57-15/16	344
HTL-3048-DD-2AS-95	32 x 54-1/2 x 56-7/16	(2) 26-7/8 x 45-15/16	329
HTL-3060-DD-2AS-95	32 x 66-1/2 x 56-7/16	(2) 26-7/8 x 57-15/16	377
HTL-3660-DD-2AS-95	38 x 66-1/2 x 56-7/16	(2) 32-7/8 x 57-15/16	406
HTL-3672-DD-2AS-95	38 x 78-1/2 x 56-7/16	(2) 32-7/8 x 69-15/16	481
HTL-4474-DD-2AS-95	46 x 80-1/2 x 56-7/16	(2) 40-7/8 x 71-15/16	514
HTL-2448-DD-3AS-95	26 x 54-1/2 x 56-7/16	(3) 20-7/8 x 45-15/16	311
HTL-2460-DD-3AS-95	26 x 66-1/2 x 56-7/16	(3) 20-7/8 x 57-15/16	385
HTL-3048-DD-3AS-95	32 x 54-1/2 x 56-7/16	(3) 26-7/8 x 45-15/16	370
HTL-3060-DD-3AS-95	32 x 66-1/2 x 56-7/16	(3) 26-7/8 x 57-15/16	426
HTL-3660-DD-3AS-95	38 x 66-1/2 x 56-7/16	(3) 32-7/8 x 57-15/16	477
HTL-3672-DD-3AS-95	38 x 78-1/2 x 56-7/16	(3) 32-7/8 x 69-15/16	549
HTL-4474-DD-3AS-95	46 x 80-1/2 x 56-7/16	(3) 40-7/8 x 71-15/16	593
<b>6" x 2" Polyurethane Casters, 2 rigid, 2 swivel • 2,000 Lbs. capacity</b>			
HTL-3060-DD-1AS-6PU-95	32 x 66-1/2 x 56-7/16	26-7/8 x 57-15/16	326
<b>Optional Shelves</b>			
HDC-SH-2448CLIP-95	20-7/8 x 45-15/16	1,200 Lbs. capacity	26
HDC-SH-2460CLIP-95	20-7/8 x 57-15/16	1,650 Lbs. capacity	41
HDC-SH-3048CLIP-95	26-7/8 x 45-15/16	500 Lbs. capacity	39
HDC-SH-3060CLIP-95	26-7/8 x 57-15/16	500 Lbs. capacity	48
HDC-SH-3660CLIP-95	32-7/8 x 57-15/16	500 Lbs. capacity	55
HDC-SH-3672CLIP-95	32-7/8 x 69-15/16	400 Lbs. capacity	66
HDC-SH-4474CLIP-95	40-7/8 x 71-15/16	400 Lbs. capacity	78

FOB TX



# TRUCKS

## SECURITY MESH TRUCKS



**Model**  
**HTL-2460-DD-4-95**



**Model**  
**HTL-2448-DD-2-6PU-95**



**Model**  
**HTL-2448-DD-3-6PU-95**

### Security Mesh Style Truck with Fixed Shelves

- All-welded, 14 gauge, steel construction
- Sturdy tubular push handle
- 3 point locking system (padlock not included)
- Units include fixed shelves
- All HTL trucks are 56-7/16" high
- 6"x 2" bolt-on casters, (2) rigid and (2) swivel
- Angle iron and expanded metal construction
- Double doors with pad lockable hasp (padlock not included)
- Shelves adjust on 2-1/4" centers
- Additional shelves can be purchased as an accessory
- Ships fully assembled
- Durable, textured, gray powder coat finish

Model	Overall Dim: WxDxH (In.)	Shelves	Shelf Dimensions: WxD (In.)	Shelf Clearance (In.)	Ship Wt. (Lbs.)
<b>6" x 2" Polyurethane Casters, 2 rigid, 2 swivel • 2,000 Lbs. capacity</b>					
HTL-2448-DD-2-6PU-95	26 x 54-1/2 x 56-7/16	2	24 x 48	22"	242
HTL-3672-DD-2-6PU-95	38 x 78-1/2 x 56-7/16	2	36 x 72	22"	366
HTL-2448-DD-3-6PU-95	26 x 54-1/2 x 56-7/16	3	24 x 48	14-3/16"	269
<b>6" x 2" Phenolic Casters, 2 rigid, 2 swivel • 2,000 Lbs. capacity</b>					
HTL-2448-DD-4-95	26 x 54-1/2 x 56-7/16	4	24 x 48	10-1/8"	299
HTL-2460-DD-4-95	26 x 66-1/2 x 56-7/16	4	24 x 60	10-1/8"	343
HTL-3060-DD-4-95	32 x 66-1/2 x 56-7/16	4	30 x 60	10-1/8"	385
HTL-3660-DD-4-95	38 x 66-1/2 x 56-7/16	4	36 x 60	10-1/8"	417

FOB TX

### Cage Trucks without Shelves (2,000 Lbs. Capacity)

- All-welded, 14 gauge, steel construction
- Sturdy tubular push handle
- 3 point locking system (padlock not included)
- All HTL trucks are 56-7/16" high
- 6"x 2" Phenolic bolt-on casters, (2) rigid and (2) swivel
- Angle iron and expanded metal construction
- Double doors with pad lockable hasp (padlock not included)
- Additional shelves can be purchased as an accessory
- Ships fully assembled
- Durable, textured, gray powder coat finish



**Model**  
**HTL-2448-DD-95**



**Model**  
**HTL-3048-DD-95**

Model	Overall Dim: WxDxH (In.)	Ship Wt. (Lbs.)
HTL-2448-DD-95	26 x 54-1/2 x 56-7/16	217
HTL-2460-DD-95	26 x 66-1/2 x 56-7/16	243
HTL-3048-DD-95	32 x 54-1/2 x 56-7/16	231
HTL-3060-DD-95	32 x 66-1/2 x 56-7/16	262
HTL-3660-DD-95	38 x 66-1/2 x 56-7/16	273
HTL-3672-DD-95	38 x 78-1/2 x 56-7/16	313
HTL-4474-DD-95	46 x 80-1/2 x 56-7/16	337

FOB TX

# TRUCKS

## STOCK TRUCKS WITH SHELVES



**Model**  
**EX-3060-2SC-6PH-95**

### Two Sided Stock Trucks (2,000 Lbs. capacity)

- All-welded, 14 gauge, steel construction
- Punched diamond pattern on sides
- 4 heavy duty shelves are adjustable on 6" centers
- Shelves are sloped to the rear to retain cargo during transport
- Overall height is 57"; above deck height is 48"
- 6" x 2" phenolic bolt-on casters; (2) swivel and (2) rigid
- Casters are located in diamond pattern, allowing unit to make sharp turns
- Ships fully assembled
- Durable, gray, textured powder coat finish

Model	Overall Dim: WxLxH (In.)	Shelf Dims (WxL)	Ship Wt. (Lbs.)
EX-3048-2SC-6PH-95	30-1/4 x 48-1/8 x 57-1/16	48 x 15	268
EX-3060-2SC-6PH-95	30-1/4 x 60-1/8 x 57-1/16	60 x 15	342

FOB TX



**Model**  
**PAT-24-4-14-95**  
tray sold separately

### Pan & Tray Truck (1,200 Lbs. capacity)

- 1-1/2" x 1/8" angle iron construction
- 16 gauge steel trays (sold separately)
- Choose perforated or solid trays
- Available with 4" or 6" spacing between shelves
- 5" x 1-1/4" bolt-on polyurethane casters; (4) swivel with side brakes
- Trucks ship fully assembled
- Trays slide easily into place
- Durable, gray, textured powder coat finish

Model	Overall Dim: WxDxH (In.)	Spacing	No. of Trays	Ship Wt. (Lbs.)
PAT-24-4-14-95	24 x 33-1/2 x 67-1/8	4	14	146
PAT-24-6-9-95	24 x 33-1/2 x 67-1/8	6	9	123
PAT-36-4-14-95	36 x 33-1/2 x 67-1/8	4	14	181
PAT-36-6-9-95	36 x 33-1/2 x 67-1/8	6	9	146

### Trays for Pan & Tray Trucks (Perforated & Solid)

Model	Description	Overall Dim: WxD (In)	For use with	Ship Wt. (Lbs.)
TRM-2430-95	Perforated Tray	23-15/16 x 29-15/16	24" deep models	12
TRM-3630-95	Perforated Tray	29-15/16 x 35-15/16	36" deep models	18
TRS-2430-95	Solid Tray	23-15/16 x 29-15/16	24" deep models	15
TRS-3630-95	Solid Tray	29-15/16 x 35-15/16	36" deep models	24

FOB TX

**For additional information visit our website:**

**[www.durhammfg.com](http://www.durhammfg.com)**

**or**

**Contact us at: [info@durhammfg.com](mailto:info@durhammfg.com)**

# TRUCKS ADJUST-A-TRAY



**Model**  
**ATT-2438-95**  
Trays sold separately



**Model**  
**ATT-4038-2TR1500-95**  
Include 2 Trays



**Model**  
**ATT-4038-95**



**Model**  
**ATT-4038-BR-95**  
Include 4 Hanger Arms

## Adjust-A-Tray Trucks

- 12 gauge formed channel uprights are slotted on 3-1/2" centers
- Hanger bars/arms and spindles are available as options
- 6" x 2" phenolic casters (2) rigid, (2) swivel
- Single side units holds up to 7 trays, double sided units holds 14 trays
- 1-1/2" angle iron frames
- 9-1/4" for deck high
- 16 gauge steel Hook-on Trays are sold separately
- Ships fully assembled
- Durable, textured, gray powder coat finish

Model	Description	Overall Dim: WxDxH (In.)	Capacity (Lbs.)	Deck (In.)	Ship Wt. (Lbs.)
ATT-2438-95	Single Sided	24-1/8 x 38-1/4 x 67-1/2	2,000	15 x 38-1/4	100
ATT-4038-95	Double Sided	40 x 38-1/4 x 67-1/4	2,000	(2) 10-1/4 x 38-1/4	112
ATT-4038-2TR1500-95	Double Sided with 2 Trays	40 x 38-1/4 x 67-1/4	2,400	(2) 10-1/4 x 38-1/4	160
ATT-4038-BR-95	Double Sided with 4 Hanger Arms	40 x 38-1/4 x 67-1/4	2,400	(2) 10-1/4 x 38-1/4	120

FOB TX

## Hook-On Trays

- 2 Hook-on Tray options; open front or closed front with 3" lip
- Trays have Heavy duty drop down handles
- Trays hook easily into place

Model	Style	Overall Dim: WxDxH (In.)	Capacity (Lbs.)	Ship Wt. (Lbs.)
TR-1500-95	Open Front	16-5/16 x 36-5/16 x 6-1/16	250	26
TR-1502-95	3" Closed Front	16-5/16 x 36-5/16 x 6-1/16	250	27

FOB TX



**Model**  
**TR-1500-95 & TR-1502-95**

## Hanger Bar, Hanger Arm & Spindles

Model	Description	Dimensions (In.)	Ship Wt. (Lbs.)
HB-36-95	Hanger Bar	4-13/16 x 36-1/4	6
SP-515-95	Spindles	1 x 16-3/8 x 3-1/4	2
ATT-ARM-12-95	Hanger Arm	2-1/2 x 12 x 9-1/4	3

FOB TX



**Model**  
**HB-36-95**

Hanger Bar shown with Spindles

## Pegboard Panel (Panel Only)

- Pegboard holes are 1/4" diameter and are punched on 1" centers. They accommodate standard hooks. (peg hooks not included)
- 14 gauge steel

Model	Overall Dim: WxDxH (In.)	Capacity (Lbs.)	Ship Wt. (Lbs.)
PB-2436-ATT-95	24 x 36 x 1-11/16	50	21

FOB TX



**Model**  
**PB-2436-ATT-95**

# TRUCK "A"-FRAME



**Model  
AF-3048-PBLP-95**



**Hook-On Bins®  
not included**



**Model  
AF-3048-LP-95**

**Tools and hooks  
not included**



**Model  
AF-3048-PBLP-BS-95**

## A-Frame Truck with Louvered Panels and Pegboard on either side (2,000 Lbs. capacity)

- 12 gauge, steel deck with reinforced channels underneath
- 1-1/2" angle iron frame
- 1-1/2" lip on deck prevents parts from falling off during transport
- Deck is 9-1/8" above the floor
- Heavy duty handle makes transport easy
- 16 gauge louvered panels are welded to one side. Pegboard on the other
- Louvered panels accommodate all sizes of Hook-on Bins® (Bins sold separately)
- Pegboard holes are 1/4" diameter and are punched on 1" centers, they accommodate standard peg hooks. (hooks not included)
- 6" x 2" phenolic casters; (2) rigid and (2) swivel with side brakes
- 9" of deck space on each side of "A"
- Ships fully assembled
- Durable, gray, textured powder coat finish

Model	Overall Dim: WxDxH (In.)	Description	Ship Wt. (Lbs.)
AF-3048-PBLP-95	30 x 54-1/2 x 57	Louvered panels & pegboard on opposite sides	236

FOB TX

## A-Frame Truck with Louvered Panels on both sides - (2,000 Lbs. capacity)

- 12 gauge, steel deck with reinforced channels underneath
- 1-1/2" angle iron frame
- 1-1/2" lip on deck prevents parts from falling off during transport
- Deck is 9-1/8" above the floor
- Heavy duty handle makes transport easy
- 16 gauge louvered panels are welded to both sides
- Louvered panels accommodate all sizes of Hook-on Bins® (Bins sold separately)
- 6" x 2" phenolic casters; (2) rigid and (2) swivel with side brakes
- 9" of deck space on each side of "A"
- Ships fully assembled
- Durable, gray, textured powder coat finish

Model	Overall Dim: WxDxH (In.)	Description	Ship Wt. (Lbs.)
AF-3048-LP-95	30 x 54-1/2 x 57	Louvered panels on both sides	236

FOB TX

## A-Frame Truck with Louvered Panels and Pegboard on both sides (2,000 Lbs. capacity)

- 12 gauge, steel deck with reinforced channels underneath
- 1-1/2" angle iron frame
- 1-1/2" lip on deck prevents parts from falling off during transport
- 16 gauge louvered panels are welded to opposite sides of the truck
- Deck is 9-1/8" above the floor
- Heavy duty handle makes transport easy
- Louvered panels accommodate all sizes of Hook-on Bins® (Bins sold separately)
- Each side is half louvered panel and half pegboard. Pegboard holes are 1/4" diameter. (peg hooks not included)
- 6" x 2" phenolic casters; (2) rigid and (2) swivel with side brakes
- 9" of deck space on each side of "A"
- Ships fully assembled
- Durable, gray, textured powder coat finish

Model	Overall Dim: WxDxH (In.)	Description	Ship Wt. (Lbs.)
AF-3048-PBLP-BS-95	30 x 54-1/2 x 57	Louvered panels & pegboard on both sides	236

FOB TX

## "A"-FRAME & MOBILE STORAGE BINS

### A-Frame truck with Pegboard on both sides - (2,000 Lbs. capacity)

- 12 gauge, steel deck with reinforced channels underneath
- 1-1/2" angle iron frame
- 1-1/2" lip on deck prevents parts from falling off during transport
- 16 gauge steel pegboard are welded to both sides of the truck
- Deck is 9-1/8" above the floor
- Heavy duty handle makes transport easy
- Pegboard holes are 1/4" diameter and are punched on 1" centers. They accommodate standard hooks. (peg hooks not included)
- 6" x 2" phenolic casters; (2) rigid and (2) swivel with side brakes
- 9" of deck space on each side of "A"
- Ships fully assembled
- Durable, gray, textured powder coat finish



**Model AF-3048-PB-95**  
Tools not included

Model	Overall Dim: WxDxH (In.)	Description	Ship Wt. (Lbs.)
AF-3048-PB-95	30 x 54-1/2 x 57	Pegboard on Both Sides	236

FOB TX



**Model AF-2436-PB-5PU-95**



**Model AF-243652-PBS60-5PH-65T**



**Model AF-243652-PBS60-5PH-95**

### "A" Frame Trucks with Pegboard Panels (1,200 Lbs. capacity)

- 12 gauge, steel deck with reinforced channels underneath
- 1-1/2" angle iron frames
- Pegboard holes are 1/4" diameter or 3/8" squares
- Durable, textured, gray and \*blue powder coat finish

Model	Overall Dim: WxDxH (In.)	Description	Ship Wt. (Lbs.)
<b>5" x 1-1/4" Polyurethane Casters (2) rigid, (2) swivel with side brakes • 1/4" pegboard holes • no handle</b>			
AF-2436-PB-5PU-95	24 x 36-3/4 x 55-3/4	Pegboard panels on both sides	173
<b>5" x 2" Phenolic Casters (2) rigid, (2) swivel and tubular push handle • 3/8" pegboard squares</b>			
AF-243652-PBS60-5PH-65T	24 x 42-1/2 x 52	Pegboard square holes panels on both sides with 60 tool holder set	185
AF-243652-PBS60-5PH-95	24 x 42-1/2 x 52	Pegboard square holes panels on both sides with 60 tool holder set	185

FOB TX

### A-Frame Trucks (2000 Lbs. capacity)

- 1-1/2" angle iron frame
- 12 gauge, steel deck with reinforced channels underneath
- 1-1/2" lip on deck prevents parts from falling off during transport
- Overall height is 57"
- Deck is 9-1/8" above the floor
- 6" x 2" phenolic casters; (4) swivel
- Ships fully assembled
- Durable, gray, textured powder coat finish

Model	Overall Dim: WxDxH (In)	Deck space on each side of "A"	Ship Wt. (Lbs.)
AF-2448-95	24 x 48-1/2 x 56-5/16	6	160
AF-3048-95	30 x 48-1/2 x 56-5/16	9	168
AF-3060-95	30 x 60-1/2 x 56-5/16	9	192
AF-3672-95	36 x 72-1/2 x 56-5/16	12	213

FOB TX



**Model AF-2448-95**

# CART

## BAR AND PIPE MOVER TRUCKS



**Model**  
**BCTE-2860-4K-95**



**Model**  
**BCTEH-2860-5K-95**

### Bar Cradle Trucks

- Specially designed structural channel cradles provide increased capacity
- Elevated cradles accommodate forklift loading
- BCTEH includes T-handle
- Wheels and casters are arranged in a diamond pattern with 1/2" tilt
- Ships fully assembled
- Durable, gray, textured powder coat finish

Model	Overall Dim: WxDxH (In)	Cap. (Lbs.)	Wheel Type (In.)	Caster type	Cradles	Ship Wt. (Lbs.)
BCT-2860-10K-95	28-1/2 x 60 x 30-1/4	10000	(2) 12" x 3 Phenolic - Rigid	(2) 8 x 2 Phenolic swivel	3	233
BCT-2896-10K-95	28-1/2 x 96 x 30-1/4	10000	(2) 12" x 3 Phenolic - Rigid	(2) 8 x 2 Phenolic swivel	4	305
BCTE-2824-4K-95	28 x 24 x 34-1/2	4000	-	(4) 6 x 2 Phenolic swivel	2	127
BCTE-2836-4K-95	28 x 36 x 34-1/2	4000	-	(4) 6 x 2 Phenolic swivel	2	134
BCTE-2848-4K-95	28 x 48 x 34-1/2	4000	-	(4) 6 x 2 Phenolic swivel	2	140
BCTE-2860-4K-95	28 x 60 x 28-1/8	4000	(2) 10 x 2-1/2 Phenolic - Rigid	(2) 6 x 2 Phenolic swivel	3	203
BCTE-2896-4K-95	28 x 96 x 28-1/8	4000	(2) 10 x 2-1/2 Phenolic - Rigid	(2) 6 x 2 Phenolic swivel	3	260
BCTEH-2860-5K-95	28 x 60 x 40-7/8	5000	(2) 12" x 3 Phenolic - Rigid	(2) 6 x 2 Phenolic swivel	3	226

FOB TX

### Bar and Pipe Moving Trucks



**Model**  
**BPT-3648-8PH-95**

- All-welded, 14 gauge, steel construction
- Overall height 59-1/8"
- Deck height is 11-1/8" above the floor
- 8" x 2" Phenolic Casers
- Store or transport; bars, pipes, conduit or more
- Ships fully assembled and ready for use
- Gray, textured, powder coat finish

Model	Overall Dim: WxDxH (In.)	Cradles	Caster	Capacity	Ship Wt. (Lbs.)
BPT-3648-95	36 x 48 x 59-1/8	12	4 Rigid with side brakes	3,600	201
BPT-3660-95	36 x 60 x 59-1/8	12	4 Rigid with side brakes	3,600	218
BPT-3672-95	36 x 72 x 59-1/8	12	4 Rigid with side brakes	3,600	236
BPT-3648-8PH-95	36 x 48 x 59-1/8	18	2 rigid, 2 swivel	4,000	241
BPT-3660-8PH-95	36 x 60 x 59-1/8	18	2 rigid, 2 swivel	4,000	259

FOB TX

### V-Groove Bar and Pipe Cradle Truck - 1,200 Lbs. capacity



**Model**  
**VGT-3017-95**

- 7 gauge steel construction
- T-tubular push handle
- Two 15-1/5" x 3-3/8" pneumatic wheels
- V-deck dimensions are 17" x 30" x 17"
- Ships fully assembled
- Gray, textured, powder coat finish

Model	Overall Dim: WxDxH (In.)	Ship Wt. (Lbs.)
VGT-3017-95	34-3/16 x 57-7/8 x 36	120

FOB TX