

100 years ♦ 1919 - 2019

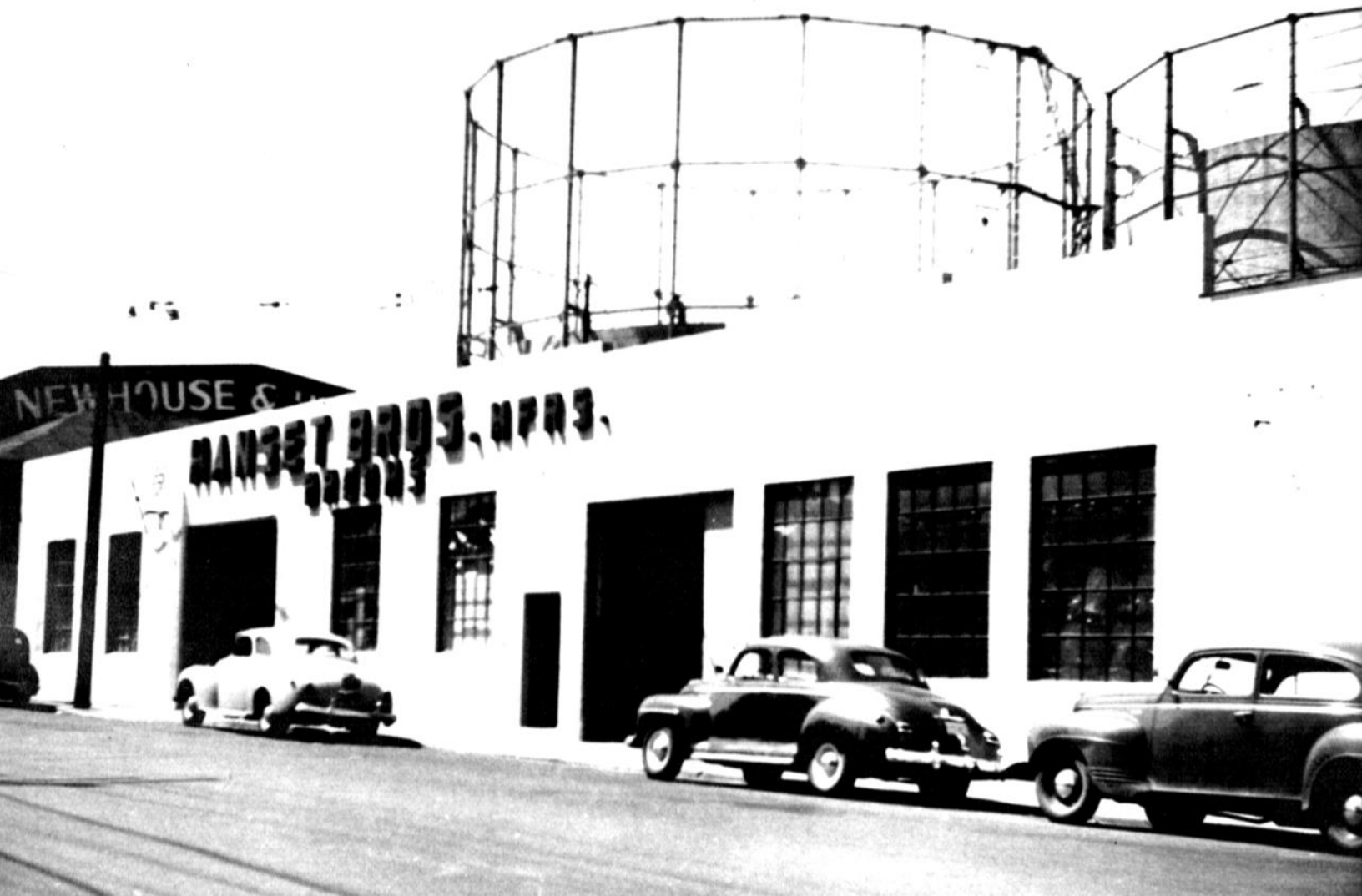

**Hanset Brothers, Inc.**  
MASTER DISTRIBUTOR



For 100 years, 1919-2019, Hanset Brothers, Inc. has worked with honesty and integrity. Founded by brothers Leon, Joe and Homer, with help from their father Emil, Hanset Bros. Mfrs. mission was to make high-quality corn brooms. Additional items that were made included whisk brooms, mop buckets and mop handles.

Using a specially developed broom corn dying process and a distinctive yellow striped handle, the Brown Beauty broom became their signature product and is still available today.

Leon's son David joined the business in 1953 following his service as a supply sergeant during the Korean war. Due to changes in market conditions, Hanset Brothers, Inc. began selling other vendors products. Adding Zimmerman Brush (now part of Carlisle), Haviland Squeegee, Golden Star, Rubbermaid Commercial products (in 1977) and other lines, the resale business eventually outgrew the manufacturing side.

Now 100 years later, Hanset Brothers, Inc. is a redistributor of over 50 lines of Janitorial & Maintenance supply products. We sell products throughout Oregon, Washington, Idaho, Alaska, Montana and Northern California to our distributor partners. Our goal is the same as it has been for 100 years; quality products, sold with honesty and integrity. We look forward to serving you.



We are pleased to offer the latest edition of our Janitorial & Maintenance Supplies catalog. This catalog contains a full spectrum of Janitorial, Industrial and Maintenance products from many of the top vendors in the market. *If you can't find what you are looking for, please ask. New items are regularly added to our inventory and non-stock items can be special ordered.*

**Product Information Guide:**

**SPRAY NINE® HD Cleaner/Disinfectant**



The most versatile tool in your cleaning arsenal! Spray Nine's professional strength cleaning power has been trusted by professionals and consumers for over 50 years. Removes dirt, grease grime and stains.

1- Cleans 2- Degreases 3- Disinfects viruses in 30 sec.  
 4-Disinfect bacteria in 45 sec. 5- Sanitize in 10 sec. 6- Kills fungus in 3 min. 7- Deodorizes 8- Controls mold & mildew  
 9- Removes stains.

Us on countertops, stoves, floors, tools, desks, sinks, range hoods, urinals, showers, equipment, toilets, stoves and more.

<b>DY26832</b>	.....Quart Bottle w/Sprayer	12/cs
<b>DY26801</b>	.....1 Gallon Jug	4/cs

**Quick Index..... Page 4**

**Manufacturer Guide..... Page 5**

**Product Information ..... Page 6 to 123**

**Product Index ..... Page 124 to 127**

<b>Cleaning Tools .....</b>	<b>7-53</b>
Brooms, Brushes & Handles .....	8-20
Dustpans .....	21
Cleaning Cloths, Hand Pads & Sponges .....	22-24
Dusters & Dust Cloths .....	25-26
Dust Mopping - Heads & Equipment.....	27
Wet Mopping - Heads & Equipment, Sponge Mops .....	28-33
Microfiber Flat Mops, Wet & Dry .....	34-34
Window Cleaning Tools .....	36-39
Auto Squeegees.....	40
Floor Squeegees.....	41
Maintenance Tools .....	42-43
Trigger Spray Bottles, Pumps, Jugs.....	44-46
Floor Machine Bonnets, Brushes, Pads, Sanding Screens .....	47-51
Vacuum Filter Bags.....	52-53
<b>Safety, Gloves &amp; Matting .....</b>	<b>55-61</b>
Gloves & Safety.....	56-59
Matting.....	60-61
<b>Waste Management.....</b>	<b>63-69</b>
Waste Containers, Poly Can Liners .....	63-67
Carts & Tilt Trucks.....	68-69
<b>Towels &amp; Tissue .....</b>	<b>71-78</b>
Bath Tissue & Dispensers .....	72-74
Paper Towels & Dispensers .....	75-78
<b>Bathroom &amp; Kitchen.....</b>	<b>79-95</b>
Bathroom - Urinal Mats, Screens, Seat Covers, Blocks, Etc. ....	80-82
Feminine Hygiene .....	83-84
Hand Sanitizers .....	85-86
Hand Soap Systems .....	87-89
Hand Soap - Bulk Soap & Dispensers .....	90-93
Food Service Products.....	94-95
<b>Cleaning/Polishing Solutions &amp; Insecticides.....</b>	<b>97-120</b>
Air Fresheners, Deodorizers .....	98-101
Cleaners - Glass, All Purpose, Industrial .....	102-103
Industrial Cleaners, Lubricants.....	104-105
Kitchen & Bath Cleaners .....	106-107
Metal Polish & Furniture Polish .....	108-109
Disinfectants .....	110-111
Carpet Cleaners & Spotters .....	112-114
Hard Floor Cleaners, Finish .....	115-116
Enzymes, Laundry, Dish Detergent .....	117
Graffiti Removers, Sunscreen .....	118
Sweeping Compound, Grease Sweep, Ice Melt .....	119
Insecticides.....	120
<b>Parts, US &amp; State Flags.....</b>	<b>121-123</b>
Parts - Keys, Spindles, Casters, etc.....	122
US & State Flags.....	123

<b>Code</b>	<b>Manufacturer</b>	<b>Website</b>
ACS	ACS Scrubble	<a href="http://www.scrubble.com">www.scrubble.com</a>
ALL	AllState	<a href="http://www.allstate-plastics.com">www.allstate-plastics.com</a>
AMM	Ammex	<a href="http://www.ammex.com">www.ammex.com</a>
AMO	Americo	<a href="http://www.americomfg.com">www.americomfg.com</a>
AND	Anderson Mat	<a href="http://www.andersenco.com">www.andersenco.com</a>
AP	American Paper Converting	<a href="http://www.americanpaperco.com">www.americanpaperco.com</a>
B-	Bobrick Washroom Equipment	<a href="http://www.bobrick.com">www.bobrick.com</a>
BD	Big D	<a href="http://www.bigdind.com">www.bigdind.com</a>
BU	Buffalo Industries	<a href="http://www.buffaloindustries.com">www.buffaloindustries.com</a>
CH	Chicopee	<a href="http://www.chicopee.com">www.chicopee.com</a>
CL	Claire	<a href="http://www.clairemfg.com">www.clairemfg.com</a>
CP	Core Products	<a href="http://www.coreproductsco.com">www.coreproductsco.com</a>
CS	Carlisle (Flo-Pac)	<a href="http://www.carlislefsp.com">www.carlislefsp.com</a>
DEL	Delta Industries	<a href="http://www.deltasprayers.com">www.deltasprayers.com</a>
DIV	Diversey	<a href="http://www.diversey.com">www.diversey.com</a>
DY	Dymon	<a href="http://www.itwprofessionalbrands.com">www.itwprofessionalbrands.com</a>
EE	Emsco Group	<a href="http://www.emscogroup.com">www.emscogroup.com</a>
EFP	Earth Friendly Products	<a href="http://www.ecosproline.com">www.ecosproline.com</a>
ET	Ettore	<a href="http://www.ettore.com">www.ettore.com</a>
FR	Fresh Products	<a href="http://www.freshproducts.com">www.freshproducts.com</a>
FS	Flex Sol Packaging	<a href="http://www.flexsolpackaging.com">www.flexsolpackaging.com</a>
GJ	GoJo	<a href="http://www.gojo.com">www.gojo.com</a>
GP	Geerpres	<a href="http://www.geerpres.com">www.geerpres.com</a>
GR	Groom Industries	<a href="http://www.hansetbrothersinc.com">www.hansetbrothersinc.com</a>
GS	Golden Star	<a href="http://www.goldenstar.com">www.goldenstar.com</a>
HAN	HanPRO	<a href="http://www.hansetbrothersinc.com">www.hansetbrothersinc.com</a>
HB	Hanset Brothers Brooms	<a href="http://www.hansetbrothersinc.com">www.hansetbrothersinc.com</a>
HV	Haviland	<a href="http://www.havilandcorp.com">www.havilandcorp.com</a>
HY	Hydra Sponge	<a href="http://www.hydra-sponge.com">www.hydra-sponge.com</a>
IMP	Impact Products (Rochester)	<a href="http://www.impact-products.com">www.impact-products.com</a>
JAN	Janitized	<a href="http://www.janitized.com">www.janitized.com</a>
JM	Jessup	<a href="http://www.jessupmfg.com">www.jessupmfg.com</a>
KOA	Koala Bear	<a href="http://www.koalabear.com">www.koalabear.com</a>
LS	Lambskin Specialties	<a href="http://www.lambskin.com">www.lambskin.com</a>
MA	Mallory	<a href="http://www.malloryindustrial.com">www.malloryindustrial.com</a>
OC	O-Cedar Commercial	<a href="http://www.ocedarcommercial.com">www.ocedarcommercial.com</a>
PAL	Palmer Fixtures	<a href="http://www.palmerfixture.com">www.palmerfixture.com</a>
PM	Premier Mop	<a href="http://www.premiermop.com">www.premiermop.com</a>
RM	Rubbermaid Commercial	<a href="http://www.rubbermaidcommercial.com">www.rubbermaidcommercial.com</a>
SAS	SAS Safety	<a href="http://www.sassafety.com">www.sassafety.com</a>
SC	Structron Handle	<a href="http://www.seymourmfg.com">www.seymourmfg.com</a>
SG	Simple Green	<a href="http://www.simplegreen.com/industrial">www.simplegreen.com/industrial</a>
SJ	San Jamar	<a href="http://www.sanjamar.com">www.sanjamar.com</a>
SR	Sierra Chemical	<a href="http://www.hansetbrothersinc.com">www.hansetbrothersinc.com</a>
SS	Sheila Shine	<a href="http://www.sheilashineinc.com">www.sheilashineinc.com</a>
UP	U.S. Pumice	<a href="http://www.uspumice.com">www.uspumice.com</a>
ZEP	Zep Distribution (Amrep)	<a href="http://www.zepdistribution.com">www.zepdistribution.com</a>





**Cleaning Tools ..... 7-53**

    Brooms, Brushes & Handles ..... 8-20

    Dustpans ..... 21

    Cleaning Cloths, Hand Pads & Sponges ..... 22-24

    Dusters & Dust Cloths ..... 25-26

    Dust Mopping - Heads & Equipment..... 27

    Wet Mopping - Heads & Equipment, Sponge Mops ..... 28-33

    Microfiber Flat Mops, Wet & Dry ..... 34-34

    Window Cleaning Tools ..... 36-39

    Auto Squeegees..... 40

    Floor Squeegees ..... 41

    Maintenance Tools ..... 42-43

    Trigger Spray Bottles, Pumps, Jugs..... 44-46

    Floor Machine Bonnets, Brushes, Pads, Sanding Screens ..... 47-51

    Vacuum Filter Bags ..... 52-53



**Fine Flagged Polypropylene**



Soft, flagged silver polypropylene fiber cleans fine dust. Use on smooth surfaces that don't have heavy debris. The perfect solution for dusty areas. 3" trim.

- CS4501323 ..... 18" width..... 12/cs
- CS4501423 ..... 24" width..... 12/cs
- CS4501623 ..... 36" width..... 6/cs

**FVP Fine Polypropylene Floor Sweep**



Soft, lightly crimped, flagged polypropylene filament for sweeping dust and fine particles on smooth surfaces. Gray fiber, hardwood block. Two threaded handle holes. 3" trim.

- CS3621952423 ..... 24" width ..... 12/cs
- CS3621953623 ..... 36" width ..... 6/cs

**Fine Floor Sweeps**



Flagged styrene is designed to pick up the finest debris. Ideal for smooth surfaces for picking up dust and fine dirt. Features yellow plastic block with gray fiber. Two threaded handle holes on either side of block for even wear. Handle sold separately.

- RM9B02 ..... 24" Fine Styrene Sweep ..... 12/cs

**Medium Black Polypropylene**



Medium aggressiveness is good for light industrial use. Polypropylene will not absorb water and is resistant to most chemicals, acids and oils.. Hardwood block. 3" trim.

- CS4507303 ..... 24" width ..... 12/cs

**Medium Flagged Border/Heavy Center**



Great all-around warehouse/shop broom. Stiff center cleans heavy debris, soft flagged border cleans fine debris. Orange polypropylene. 3" trim.

- CS36222424 ..... 24" width..... 12/cs
- CS36223624 ..... 36" width..... 6/cs

**Medium Floor Sweeps**



Medium polypropylene bristles are designed to pick up heavier dirt from smooth and rougher surfaces. Features yellow plastic block with black fiber. Two threaded handle holes on either side of block for even wear. Handle sold separately.

- RM9B06 ..... 18" Medium Polypropylene Sweep ..... 12/cs
- RM9B09 ..... 24" Medium Polypropylene Sweep ..... 12/cs

**Medium Black Tampico**



Natural Black Tampico fiber. Medium aggressiveness is good for most warehouse needs. Economical pricing. Hardwood block. 3" trim.

- CS4505303 ..... 18" width..... 12/cs

**Medium Dual Fill Floor Sweeps**



Stiff poly center fiber with soft flagged poly border. Perfect all-around broom for smooth and rough surfaces. Picks up heavy debris and dust. Yellow plastic block with gray fiber. Two threaded handle holes. Handle sold separately.

- RM9B08 ..... 18" Medium Poly Sweep ..... 12/cs
- RM9B11 ..... 24" Medium Poly Sweep ..... 12/cs



**Stiff Maroon Polypropylene**



Stiff Polypropylene fiber is great for use on driveways, sidewalks and streets. Moves heavy debris. Hardwood block with two threaded handle holes. 3 -1/4" trim.

**CS4520101** ..... 18" width ..... 12/cs  
**CS4520201** ..... 24" width ..... 12/cs

**FVP Stiff Polypropylene Floor Sweep**



Stiff crimped polypropylene bristles hold up on sidewalks, parking lots, and other rough surfaces. Not affected by water or petroleum products. Maroon fiber, hardwood block. Two threaded handle holes. 3 1/4" trim.

**CS3621932400** ..... 24" width ..... 12/cs  
**CS3621933600** ..... 36" width ..... 6/cs

**Stiff FVP Palmyra Heavy Floor Sweep**



Natural fiber Palmyra bristles for sweeping heavy debris. Hardwood block with two threaded handle holes. 4" trim.

**CS3621912400** ..... 24" width ..... 12/cs  
**CS3621913600** ..... 36" width ..... 6/cs

**Heavy-Duty Floor Sweep**



Heavy-duty, coarse polypropylene bristles are designed for the most demanding industrial applications. Features yellow plastic block with maroon fiber. Two threaded handle holes on either side of block for even wear. Handle sold separately.

**RM9B15** ..... 18" Coarse Polypropylene Sweep ..... 12/cs  
**RM9B17** ..... 24" Coarse Polypropylene Sweep ..... 12/cs

**Stiff Natural Palmyra Sweep**



Natural Palmyra fiber is stiff yet economical. Good for heavier sweeping tasks. Hardwood block with two threaded handle holes. 4" trim.

**CS4522100** ..... 18" width ..... 12/cs

**Heavy-Duty Floor Sweep**



Heavy-duty, coarse polypropylene bristles are designed for the most demanding industrial applications. Features hardwood block with maroon fiber. Two threaded handle holes on either side of block for even wear. Handle sold separately.

**RM9B19** ..... 36" Coarse Polypropylene Sweep ..... 2/cs

**Stiff Wire Center**



Specially blended horsehair/plastic fill with wire center. Removes stubborn debris yet still sweeps surface clean. Great for smooth-concrete shop floors. 3" trim.

**CS360242403** ..... 24" width ..... 12/cs

**Multi-Surface Omni Sweep**

All Purpose Sweep



Combines the features of fine, medium and heavy floor sweeps. Patent-pending design removes everything from heavy debris to the finest particles. Short, heavy bristles in front and long, fine/medium bristles in back. Available with plastic ACME threaded block or anchor style (use HH168 handle) hardwood block.

- CS4187100 ..... 24" Anchor Style Wood Block..... 12/cs
- CS4188100 .....24" w/Threaded Plastic Block ..... 12/cs

**JUNO Stiff Center/Soft Border**

Medium Sweep



The perfect all-around warehouse/shop broom. Heavy center cleans heavy debris, soft flagged border cleans fine debris. Orange polypropylene for safety. 3" trim. **Uses Juno handle.** Bolts to broom. Secure attachment is stronger than standard threaded style. Good for heavy applications. 1 1/8" diameter.

- CS3610222424..... 24" width..... 12/cs
- CS3610223624..... 36" width..... 6/cs
- CS362040500..... 1 1/8"diam..... 60"l ..... 12/pk

**Straddle Brace**



Straddle Brace strengthens the handles on 24" and over push brooms. Plated for rust resistance.

- CS45280 ..... Straddle Brace ..... 12/pk

**U-Bolt Push Broom Brace**



U-Bolt brace is plated for corrosion resistance. Strengthens handle connection and secures handle from unthreading.

- CS36515000 ..... U-Bolt Brace ..... 24/pk

**Street/Barn Broom**



Durable, long-wearing crimped orange polypropylene bristle. For street crews, construction areas, etc.. 1" thick block, 16" wide, 5 1/8" trim length. One tapered, one threaded handle holes.

- CS36111624 ..... 16" Street Broom ..... 12/cs
- CS36112424 ..... 24" Street Broom ..... 6/cs

**Baseboard Brush**



Triangular shaped hardwood block design cleans baseboards, moldings and floor edges. 4 1/2" polypropylene bristles. Threaded handle hole.

- CS36196614 ..... Blue Polypropylene ..... 12/cs

**Dual Surface Deck Scrub**



Crimped blue polypropylene fiber. Dual-angle 10" foam plastic block can scrub at low and high angles. Flow-through block can be used with fountain handles.

**CS3619714** ..... 10" width..... 12/cs

**Bi-Level Floor Scrub Brush**



Bi-Level Floor Scrub design creates an angled brush surface. Use upright like traditional deck scrub or down low to clean under racks and equipment. Great for food preparation areas. 10" wide.

**RM6337** ..... 10" Deck Scrub .....6/cs

**Stiff 10" Deck Scrub**



Stiff blue polypropylene bristles are chemical resistant and hold solution well. Filament is not affected by solvents or acids. 10" wood block. Uses threaded or tapered handles. BPA Free.

**CS3617514** ..... 10" width..... 12/cs

**Medium 10" Deck Scrub**



Medium yellow polypropylene bristles are chemical resistant and hold solution well. Filament is not affected by solvents or acids. 10" wood block. Uses threaded or tapered handles.

**CS36193MX04**..... 10" width..... 12/cs

**Swivel Scrub w/DuPont Tynex A Grit Nylon**

DuPont Tynex A Grit Nylon fiber with silicon carbide for aggressive scrubbing. Block is 8" by 3 1/2" w/locking collar. Swivel joint fits 15/16" threaded handles.



**CS36530014** .....Blue General Scrub ..... 12/cs  
**CS36531027** .....Rust Power Scrub..... 12/cs

**Swivel Grout Brush**



Stiff crimped nylon bristles and swivel allow grout cleaning while in a standing position. 7 1/2" x 1" block. Blue w/black bristles.

**CS36532003** ..... 7 1/2" Grout Brush..... 12/cs

**Triangle Grout Brush**



Tile & grout brush with molded in scraper. Can be used with acme threaded handle by hand with built-in grips.

**CS4132302** .....White Polypropylene ..... 12/cs

**Nylon Tank Brush**



2 1/4" x 5 1/2" molded block with threaded handle hole. Filled with crimped white nylon. 1 1/4" Trim. 5 1/2" x 7 1/2".

**CS4004000** .....Tank Brush ..... 12/cs

**Polystyrene Utility Brush**

Smooth white poly block discourages mildew and bacteria growth and is easy to keep clean. 1 5/8" trim.



**CS4547202** ..... 9 1/4" length..... 12/cs  
**CS4547502** ..... 20" length..... 12/cs

**Cream Plastic Utility Brush**

Crimped cream plastic fiber with foam plastic handle. Brush face is 5 1/2" x 5 1/2" with a 2" trim length.



**CS3650500** ..... 8 1/2" length ..... 12/cs  
**CS36505L00** ..... 20" length ..... 12/cs

**White Nylon Utility Brush**

Smooth white poly block discourages mildew and bacteria growth and is easy to keep clean. 5 1/2" x 5" with 2" trim.



**CS3662000** ..... 8" length ..... 12/cs  
**CS36620L00** ..... 20" length ..... 12/cs

**Palmyra Utility Brush  
Wood Handle**

Stiff natural fiber with wood handle. Brush face is 5 1/2" x 5 1/2" with a 2" trim length.



**CS4546300** ..... 8 1/2" length..... 12/cs  
**CS4549300** ..... 20" length..... 12/cs

**Hand Scrub Brush**

The iron style handle protects hands during use, 6" long. Blue polypropylene fill.



**RM6482** ..... 6" Iron Handle Scrub ..... 12/cs

**Iron Handle Scrub**

Ergonomically designed for comfort. 6" block filled with plastic bristles, 1" Trim.



**CS3628900** ..... Iron Handle Scrub ..... 12/cs

**Grout Brushes**

Made on toothbrush style, plastic block. Brush face is 1 1/2" long with 1/2" trim. 7 1/4" overall length.



**CS4067400** ..... Stiff White Nylon ..... 12/cs  
**CS4127000** ..... Brass Wire ..... 12/cs  
**CS4067500** ..... Stainless Steel Wire..... 12/cs

**Grout/Detail Brushes**

Toothbrush style 7" black plastic handle with hanger hole. 1/2" trim length.



**OC27232** ..... Brass Grout Brush ..... 36/pk  
**OC27233** ..... Stainless Steel Grout Brush ..... 36/pk  
**OC27234** ..... White Nylon Grout Brush ..... 36/pk

**Tile and Grout Brush**

Two rows of nylon bristles with 11/16" trim. 8 1/2" plastic handle with hang up hole. Comfortable curved handle. White.



**IMP225** ..... 12/cs

**Grout Brush**

Upswept, blue plastic handle with crimped black nylon bristles. 7/8" trim, 8 1/8" long.



**CS36535103** ..... Grout Brush ..... 24/cs

**Counter Dusters**



Remove sawdust and other fine particles on smooth surfaces. Sturdy foam plastic block with bi-directional hanging holes. Available in natural and synthetic fibers.

- Flagged Grey Polystyrene**  
CS3621123 ..... 8" brush, 13" overall..... 12/cs
- Black Tampico**  
CS3625903 ..... 8" brush, 13" overall..... 12/cs
- Black Horsehair**  
CS3638003 ..... 9" brush, 14" overall..... 12/cs

**Round Flagged Duster**



Rounded, soft flagged PVC bristles for reaching into high places and corners. Uses standard acme threaded handles. 7" diam. x 9" overall length with 2 1/2" bristle.

- CS3634041 ..... Round Blue Duster..... 12/cs

**Wall & Ceiling Duster**



Soft flagged bristles remove dust and cobwebs. Can be used as a hand held unit or with 15/16" tapered HH126 handle or Ettore extension handles. 14" wide.

- CS36340100 ..... Wall/Ceiling..... 10/cs

**Bowl and Urn Brush**

Cream polypropylene bristles are twisted-in-wire on foam plastic handle. 21" long with 4 1/2" x 6"



- CS363300 ..... Cream Plastic, 21" length..... 12/cs

**Toilet Bowl Brushes & Holder**



The **RM6310** is a round, white polypropylene fill Toilet Bowl Brush with plastic handle. 14 1/2" overall length. **RM6311** plastic holder stores brush upright after use. The **RM6320** is 17" long with Dark Brown poly fill and yellow handle.

- RM6310 ..... Toilet Brush Fits RM6311 .....24/cs
- RM6311 .....Holder for RM6310 .....24/cs
- RM6320 ..... Brown Bowl Brush..... 12/cs

**Deluxe Toilet Bowl Mop**



Acid resistant polypropylene strands. Fuller head for more absorbency. 12" I-beam handle. White head with white handle.

- IMP200 ..... 100/cs

**Cone Bowl Mops**



Acid resistant polypropylene strands. Cone slides over head and is squeezed to remove excess liquid. White.

- IMP3600 ..... 13" Deluxe .....50/cs
- IMP3605 ..... 12" Value-Plus .....50/cs

**Carpet Groomers**



Specially designed bristles get deep into carpet fibers. Great for removing hair and dirt vacuums can't get out. Use after cleaning to give carpets a "like new" appearance. GRGB180 Grandi Brush contains softer black poly fibers. Use on finer carpets or to maintain the nap on new carpets.

- GRG180** ..... 18" Grandi Groomer w/60" Handle..... 12/cs
- GRP120** ..... 12" Perky Groomer w/60" Handle ..... 12/cs
- GRH60** ..... Handi Groom 12" Overall ..... 12/cs
- GRGB180** ..... 18" Grandi Brush w/60" Handle..... 12/cs

**Mechanical Sweepers**



Use the **RM4212-88** sweeper for economical floor & low pile carpet cleaning. 6½" path.  
 The **RM4213-88** is a dual-action model with soft and stiff brushes for picking up fine and heavy debris. 7½" path.  
 The **RM4215-88** is a brushless sweeper with non-marking polymer blades. Use on carpet and hard floors. 7½" path.

- RM4212-88** ..... Floor and Carpet Sweeper .....4/cs
- RM4213-88** ..... Dual Action Sweeper .....4/cs
- RM4215-88** ..... Brushless Sweeper .....4/cs

**Spoke Brush**

Durable tampico bristle spoke brush. Keeps stiffness when wet. Holds water. 15"l x 2 3/4" d.



- OC27340** ..... 15" Tampico Spoke Brush..... 12/cs

**Radiator Brush**

24" long w/hanging hole. Black flagged plastic bristle, one row, 6-1/2" long. 1 3/4" trim length.



- CS3612203** ..... Radiator Brush ..... 12/cs

**Long Handle Wire Brush**

Wood handle is 13 3/4" long. 19 rows, three wide of carbon steel wire bristle.



- CS4577000** ..... 3 x 19 rows steel wire ..... 12/cs

**Spotting Brush**

Made on 10" wood block. Stiff black nylon fill with 5/8" trim.



- CS36257N00** ..... Nylon Spotting Brush .....12/cs

**Sink/Nail Brush**

Nail brush with 1 1/2" x 5" Wood block . Yellow polypropylene bristle. 11/16" trim.



- CS4550042** ..... Sink/Nail ..... 12/cs

**Hand & Nail Brush**

Convenient brush has a smooth white plastic block with polypropylene bristles. Pointed tip effectively cleans under fingernails. Large molded in handle is easy to grip and protects knuckles. 1" trim length.



- OC93110** ..... Nail Brush ..... 12/cs



**Car/Truck Brush**  
Dual Surface

Dual surface design works at different levels. Green Nylex Bristles set in a 10", five-hole fountain-style foam block evenly distributes solution across brush. Uses threaded handles.



**CS36129775** ..... 10" Dual Surface..... 12/cs

**Car/Truck Wash**  
White Polystyrene

Our most popular wash brush. Flagged poly holds water and is durable. 2 3/4" trim on 9" plastic flow-thru block. White vinyl bumper.



**CS36120902** ..... 9" length..... 12/cs

**Car/Truck Wash**  
Gray Polystyrene

14" plastic block with 2 1/2" trim. Great for those big jobs. Use on trucks, awnings and cars. Flagged bristle resists water and chemicals.



**CS36123423** ..... 14" wash brush..... 12/cs

**Car/Truck Brush**

10" plastic block with vinyl bumper. Available with green nylex or patent fiber tampico mix. Threaded and tapered holes.



**CS3646700** ..... Gray Tampico Mix ..... 12/cs  
**CS3646875** ..... Green Nylex..... 12/cs

**10" Bi-Level Vehicle Brush**

Angled plastic block is filled with soft flagged grey polypropylene filaments. 2 1/2" trim length. Flow-thru design. Threaded handle hole. Use for cars, trucks and windows.



**OC27157** ..... Vehicle Brush..... 6/cs

**Car/Truck Brush**  
Dual Surface

Dual surface design works at different levels. White & black flagged polystyrene bristles set in a 10", five-hole fountain-style foam block evenly distributes solution across brush. Uses threaded handles.



**CS3649700** ..... 10" Dual Surface..... 12/cs

**Acrylic Cleaning Mitt**

Soft acrylic durable mitt with elastic wristlet. Will not scratch. Can be used wet or dry for washing, dusting or polishing. 8" x 10".



**HYCWMJ** ..... 8" x 10"..... 1/pk

**Window Brush**  
Orange Polystyrene

Densely filled with soft, self-flagging polystyrene. Flow through block available in both 8" and 10" sizes, with 2 1/2" trim length.



**CS36122124** ..... 8" block ..... 12/cs  
**CS36122224** ..... 10" block..... 12/cs

**Round Window Brush**  
Grey Polystyrene

4 1/2" diameter structural foam block with both threaded and tapered holes. Reaches tight areas. Great for small windows. 2 5/8" trim length.



**CS4535023** ..... 4 1/2" Round..... 12/cs



**Metal Threaded Hardwood Handles**



Stock#	Diameter	Length	Pack
HH136	15/16"	60"	24/bdl
HH141	15/16"	72"	24/bdl
HH142	1 1/8"	72"	24/bdl
HH148	1 1/8"	60"	24/bdl

**Threaded Hardwood Handles**



Stock#	Diameter	Length	Pack
HH145	7/8"	48"	24/bdl
HH122	15/16"	60"	24/bdl
HH137	1 1/8"	60"	24/bdl
HH123	15/16"	72"	24/bdl

**Tapered Hardwood Handles**



Stock#	Diameter	Length	Pack
HH125	1 1/8"	60"	24/bdl
HH127	1 1/8"	72"	24/bdl

**Tapered Wood Handle fits Ettore® Tools**



Stock#	Diameter	Length	Pack
HH126	15/16"	60"	24/bdl

**Anchor Style Hardwood Handle**



Wood handle with drilled hole for Anchor style brushes.

Stock#	Diameter	Length	Pack
HH168	1 1/8"	60"	12/bdl

**Metal Threaded Fiberglass Handle**



Industrial strength metal threaded blue fiberglass handle. Molded plastic end cap with hang-up hole.

Stock#	Diameter	Length	Pack
HH89250	15/16"	60"	12/pk

**PRO-TEC Poly-Coated Fiberglass Threaded**



PRO-TEC Poly-Coated fiberglass is strong and sanitary. Plastic threaded tip is glued on, leaving few places for bacteria. Perfect handle for demanding food processing applications. #60BMH-P

Stock#	Diameter	Length	Pack
HH78-555	1"	60"	6/bdl

**Solid Core Tapered Fiberglass Handle**



Solid Tapered Fiberglass handle is extra heavy-duty. Use in applications that will not allow wood handles or for where extra strength. #60RB

Stock#	Diameter	Length	Pack
HH68-611	1 1/8"	60"	6/bdl

**Tapered Tip**



Wood tip converts standard acme threaded handle to tapered.

Stock#	Diameter	Length	Pack
HVC-01	1 1/8"	4.25"	6/pk

**Straddle Brace**

Straddle Brace strengthens 24" and over push brooms.



CS45280	Straddle Brace	12/pk
---------	----------------	-------

**Structron Fiberglass Superhandle II**



Structron Superhandles are made with tough, reinforced fiberglass. These handles are durable and lightweight. Safer around electrical hazards. Will not kink or dent like metal handles. Easy to use STA-LOK locking system on extension handles insures a secure and positive connection. Heavy aluminum-zinc alloy acme threaded tip fits all standard brooms, brushes and paint rollers. Safety yellow.

**PUSH BROOM HANDLE**

**SCSS60** .....60" Handle .....6/cs

**EXTENSION HANDLES**

**SCSE48** ..... 4' to 8' Extension Handle .....6/cs

**SCSE612** .....6' to 12' Extension Handle .....6/cs

**SCSE816** .....8' to 16' Extension Handle .....6/cs

**THREADED TO TAPERED ADAPTER**

**SCTT1** .....Plastic Tapered Tip ..... 1/pk

**Threaded/Tapered Fiberglass Handles**



Fiberglass handle with Threaded/Tapered tip is more sanitary than wood and perfect for use in hospitals, food service/food processing. Hanging cap on top of handle. HACCP approved colors.

Stock#	Diameter	Length	Pack
CS4022002	White	1"x 60"	12/pk
CS4022004	Yellow	1"x 60"	12/pk
CS4022014	Blue	1"x 60"	12/pk

**Self-Locking Flex-Tip Fiberglass Handles**



Durable fiberglass handle with self-locking flex-tip is more sanitary than wood and perfect for use in hospitals, food service/food processing. Hanging cap on top of handle. HACCP approved colors.

Stock#	Diameter	Length	Pack
CS4022502	White	1"x 60"	12/pk
CS4022504	Yellow	1"x 60"	12/pk
CS4022505	Red	1"x 60"	12/pk

**Plastic Angle Brooms**



This economical broom is an industry standard and a top seller. Great for a wide variety of tasks. Perfect for janitor carts. Angled flagged plastic fibers with vinyl coated steel handle. Use for medium to fine sweeping. Large Angle Broom is 56" overall with a 6" to 7" trim. Small Angle Broom is 53" overall with a 4 1/2" to 5 1/2" trim.

- HB504-000.....Small Angle Broom..... 12/cs
- HB504-500.....Large Angle Broom..... 12/cs

**Duo-Sweep Brooms**



Two handle holes; one angled, one upright. 9" foam plastic block for twice the versatility of regular brooms. Available in two styles; flagged blue or stiff black synthetic filament that can be easily cleaned. Great for food service applications or anywhere normal brooms are used. **Plastic coated metal handle included.**

**Warehouse Broom with 7" Trim**

- CS3688314.....Medium Blue Flagged..... 12/cs
- CS3688403.....Stiff Black Fiber ..... 12/cs

**Light Industrial with 4" Trim**

- CS3686314.....Medium Blue Flagged..... 12/cs

**Angle Brooms**



Ideal for cleaning hard-to-reach areas. Shaped for easy sweeping. Flagged polypropylene fill has the right stiffness for demanding sweeping tasks. Yellow plastic head with gray fiber.

- RM6375..... Broom w/Vinyl Coated Metal Handle ..... 6/cs
- RM6385..... Broom w/Aluminum Handle..... 6/cs
- RM6397.....Replacement Broom Head ..... 12/cs

**MaxiPlus® Angle Brooms**



New design has a solid block for increased durability. Fully washable, long-lasting synthetic bristles sweep the finest particles. Sturdy 48" x 15/16" metal handle with swivel hang cap. Extra wide 14" sweeping path. Available with flagged or unflagged bristles.

- OC91284 ..... Unflagged Broom ..... 4/cs
- OC91351 ..... Flagged Broom..... 4/cs

**Duo-Sweep Lobby Broom**



Two handle holes; one angled, one upright. Use with dust pans for cleaning of malls and office complexes or sweeping along baseboards. Flagged blue synthetic fill with 4" trim for sweeping fine particles. 7 1/2" wide brush flare. **Complete with handle.**

- CS3685914 .....Fine Blue Synthetic Fill..... 12/cs

**Lobby Dustpan Brooms**



Sized for use with lobby dust-pans or other small areas. RM6374 is angled with a plastic block. The RM2536 has stiffer fibers and is made like a traditional broom.

- RM6374 .....35" Lobby Broom Polypropylene ..... 6/cs
- RM2536 .....37.5" Lobby Broom, Synthetic ..... 12/cs

**SELECT Large Corn Broom**



Larger household size. **100% broom-corn** fill sweeps fine debris. This broom has more fiber for larger sweeping tasks. Great for Offices, Break Rooms, Storage areas, Homes, etc.  
**24 pounds per dozen**, 5 sews, 15" trim with blue velvet and 1" blue handle.

**HBSELECT** ..... Large Household Broom ..... 6/cs

**BROWN BEAUTY Medium Corn Broom**



Distinctive **100% dyed-brown broom-corn**. Great for all fine to medium sweeping. Brown corn does not fade and retains a clean appearance. This broom has more fiber for larger sweeping tasks. Great for Offices, Break Rooms, Storage areas, Homes, etc. A northwest classic.  
**22 pounds per dozen**, 5 sews, 14 1/2" trim with red velvet cap. 15/16" brown handle with yellow stripe.

**HBBROWNBTY** ..... Medium Household Broom ..... 6/cs

**HANSCO Medium Corn Broom**



Middle weight, **100% broom-corn** household broom. Great for fine to medium sweeping in smaller areas. Great for Offices, Break Rooms, Storage areas, Homes, etc.  
**21 pounds per dozen**, 5 sews, 14 1/2" trim with green velvet cap and natural clear-coated 15/16" handle.

**HBHANSCO** ..... Medium Household Broom ..... 6/cs

**JEWELL Medium Corn Broom**



Middle weight broom. Contains **broom-corn and yucca**. Combination of size and fill make for an economical yet good performing all-around broom. Great for Offices, Break Rooms, Storage areas, Homes, etc.  
**21 pounds per dozen**, 5 sews and 14 1/2" trim. Yellow 15/16" handle with yellow velvet cap.

**HBJEWELL** ..... Medium Household Broom ..... 6/cs

**SPECIAL Economy Corn Broom**



Streamline shoulder and small size make for a low priced broom. **Broom-corn and yucca mix**. Higher yucca content makes it a stiffer broom that is good for medium sweeping or for use as a large lobby dust-pan broom.  
**17 pounds per dozen**, 4 sew and 13 1/2" trim, 7/8" Orange handle.

**HBSPECIAL** ..... Economy Household Broom ..... 6/cs

**Corn Broom Terminology**

- Broom Corn** A fiber grown specifically for making brooms. It is durable, long-lasting and sweeps medium to fine debris.
- Yucca** A filler fiber that is sometimes called "grass". It is cheaper than Broom Corn but not as flexible nor does it sweep as fine of debris. Adds stiffness.
- Rattan** A coarse natural fiber used in industrial upright brooms to stiffen it for heavy use.
- Pounds/Dozen** Brooms are classed by the per dozen weight. Use for size comparisons.



**#1 DECK RC Warehouse Broom**

**Our #1 selling, heavy-duty broom.** It is a high-quality warehouse broom designed for the most demanding applications. Use for warehouses, sidewalks, grainaries, patios, etc. It contains rattan to add stiffness and has 3 sews and a wire band for strength and longevity. **36 pounds per dozen**, 17 1/2" trim and 1 1/8" clear coated handle.

**HB1DECKRC** ..... Warehouse Broom ..... 6/cs



**#30 WAREHOUSE Broom**

A high-quality, heavy-duty, lighter warehouse broom for demanding applications. It contains rattan to add stiffness, has 4 sews and a wire band for strength and longevity. **30 pounds per dozen**, 17 1/2" trim and 1 1/8" clear coated handle.

**HB30WAREHOUSE** ..... Warehouse Broom ..... 6/cs



**ACME JANITOR Broom**

Our most popular Janitor broom. Made with **broom-corn and yucca**, it gives the right combination of economy and performance. Use in warehouses, hallways, retail stores, large offices, etc. The most popular broom for all-around janitorial sweeping. **30 pounds per dozen**, 6 sews, 17" trim and black 1 1/8" handle with blue velvet trim.

**HBACMEJAN** ..... Janitor Broom..... 6/cs



**AC JANITOR Broom**

Made with **100% broom-corn** this high-quality broom sweeps fine debris. Made with the same materials as our best household broom, but with the size that janitorial use demands. Use in hallways, offices, kitchens, lunch areas, churches, etc. **30 pounds per dozen**, 6 sews, 17" trim and clear 1 1/8" handle with blue velvet trim.

**HBACJAN** ..... Janitor Broom..... 6/cs

**Toy & Lobby Dustpan Brooms**



Toy broom is 31.5" long, has 2 sews, broom-corn/fiber blend and orange handle. The Lobby broom is 39.5" long, has 3 sews, 100% broom-corn and clear handle.

**HB60604** ..... 31.5" Toy Broom..... 12/cs  
**HB60404** ..... 39.5" Lobby Broom..... 12/cs

**Whisk Brooms**

Quality whisk brooms are good for many uses. Great for workshops and in vehicles. Available in two sizes. The **PM60708** is 12" overall, 100% broom-corn and has velvet trim. The **PM60702** is 11" overall and made with a broom-corn/fiber mix. Both have two sews.

**HB60702** ..... 11" Economy Whisk ..... 12/cs  
**HB60708** ..... 12" Standard Whisk ..... 12/cs





**Heavy Duty Dust Pan**



Heavy-duty black plastic dust pan. 12" wide, heavy-duty with comfortable handle and hang-up hole. Sharp front edge picks up fine debris.

RM2005 ..... Heavy-Duty 12" Dust Pan ..... 12/cs

**Metal Dust Pans**



20-gauge steel with baked-on black enamel finish. Corrugated ribs for rigidity. Beveled edge. Available in two sizes.

IMP4212 ..... 12" wide ..... 12/cs  
 IMP4216 ..... 16" wide ..... 12/cs

**MaxiRough® Plastic Dust Pan**



Constructed of tough, yet flexible, black plastic. Thin front edge makes sweeping up fine particles quick and easy. Hanger hole molded in for easy storage. 12" w x 7" d x 2 1/2"h.

OC96422 ..... Plastic Dustpan ..... 12/cs

**LobbyMaster™ "L" Grip Dustpan**



Ergonomically designed "L" grip. Easy lock 2-way aluminum handle. Black plastic pan.

IMP2602 ..... 6/cs

**Lobby Dustpan, Broom & Clips**



**OC96208** Lobby Dustpan has a ultra-thin front edge, easy to lock-in-place handle with swivel hang cap and molded in teeth to clean lobby broom fibers. Black with red accents. 13" w x 13" d.

**OC6208** Lobby broom has a black plastic block with flagged PET plastic bristles. 33" black metal handle with swivel hang cap. 10" sweeping surface with 3 1/4" fiber length.

**OC96210** Clips attach to handle and broom for easy transportation.

OC96208 ..... Lobby Dustpan ..... 6/cs  
 OC6208 ..... Lobby Broom ..... 12/cs  
 OC96210 ..... Clips ..... 6/cs

**Lobby Pro™ Upright Dust Pans**



RM2531 RM2532

Lobby-Pro Dust Pans have durable rear wheels to improve wear resistance. Self opening and closing lid on 2532 conceals unsightly dirt and debris. Ideal for use in malls, restaurants and lobbies.

RM2531 ..... Lobby Pro Dust Pan ..... 6/cs  
 RM2532 ..... Lobby Pro w/Cover ..... 6/cs

**Metal Lobby Dustpan**



Self-closing lid. Heavy steel construction with baked-on bronze finish. Tubular steel, chrome-plated handle with plastic grip. Very attractive.

IMP2604 ..... 6/cs

**HYGEN™ Microfiber Cloths**



Microfiber cloths make cleaners work better. Color coded. Zig Zag cleaning strips. Blue has extra low nap for cleaning windows without linting. Standard cloths are 16" x 16", XL cloth is 20" x 20".

- RMQ610..... Yellow Bathroom..... 12/pk
- RMQ620GRN..... Green General Purpose ..... 12/pk
- RMQ630..... Blue Glass Cleaning ..... 12/pk
- RMQ640..... Green XL General Purpose ..... 12/pk

**MaxiPlus® Microfiber Cloths**



Each cloth has double-stitched edges that withstand repeated wash cycles and the toughest cleaning applications. Cleans finer particles than standard cloths. Absorb over seven times their weight in water and even collects fine dust through a static charge when used dry. Blue Glass & Mirror cloth, Green or Red Multi-purpose cleaning cloth and Yellow Polishing cloth. 16" x 16". Use on countertops, metal, plastic, glass or any hard surface.

- OC96064..... Blue Glass Cloth ..... 6/pk
- OC96065..... Red Multi-Purpose Cloth ..... 6/pk
- OC96067..... Green Multi-Purpose Cloth ..... 6/pk
- OC96068..... Yellow Polishing Cloth..... 6/pk

**Microfiber Cleaning Cloths**



Ultra absorbent, premium cloths for cleaning and polishing. Ultra-fine fibers act like dirt magnets to clean and polish glass, electronics, appliances, counters and furniture. Safe for most surfaces. Machine washable. 12" x 16". 12/bag (4 blue, 4 yellow, 4 green).

- BU65003..... 12/bag

**Terry Towels**



Terry Towels are absorbent and ideal for all residential and commercial cleaning and maintenance operations. Machine washable. 14" x 17" Fully-hemmed. 100% White Cotton. 12/pack, 15 packs/case.

- BU60246..... 15/pack

**White T-Shirt Cloth Rags**



All white, knit, t-shirt material. Excellent, all-purpose wiping, cleaning, and polishing cloth. Practically lint-free. Recycled. 25 pound box.

- BU10524..... 25#/box

**Green Stripe Bar Mop Towels**



Multi-use Bar Mop Towels for janitorial, restaurant and industrial cleaning. 100% white cotton terry towel with green stripe. 16" x 19". 12/pack, 24 packs/case.

- BU60213..... 12/pack



**Octopus Pads & Holders**



Hook type pad holder has a swivel socket which accepts standard threaded handles. Great for counters, walls, baseboards and other hard to reach areas.  
**AMOO-200** comes with 1 each brown, blue & White pad.  
**Size: 4 1/2" x 10" x 1".**

- AMOO-200**..... Swivel Holder w/Pads..... 1/pk
- AMOO-200WO** ... Swivel Holder Only ..... 1/pk
- AMO101**..... Heavy Duty Brown Pads..... 4-5pk/cs
- AMO102**..... Medium Duty Blue Pads ..... 4-5pk/cs
- AMO103**..... Light Duty White Pads ..... 4-5pk/cs
- AMO104**..... Heavy Duty Black Pads ..... 4-5pk/cs
- AMO105**..... X-Heavy Duty Black Pads ..... 4-8pk/cs

**Hand Pads**



These popular hand pads are great for a multitude of cleaning tasks. The industry standard is the green, medium duty. It is great for cleaning pots, pans, counters and equipment. A wide variety of aggressiveness means a product for every job. **Size: 6" x 9".**

- AMO90** ..... Green/Medium Duty ..... 6-10pk/cs
- AMO91** ..... Black/Heavy Duty ..... 6-10pk/cs
- AMO92** ..... White/Light Duty ..... 6-10pk/cs
- AMO94** ..... Dark Green/X-Heavy Duty ..... 6-10pk/cs
- AMO95** ..... Maroon/ X-Heavy Duty ..... 3-20pk/cs
- AMOWALNUT** ..... Natural/Aggressive ..... 20/cs

**Scouring Sponges**



The True Grit scouring sponge is great for all-purpose cleaning. One side is a cellulose sponge, the other side is a scrubber pad. Available in two styles. Green scrubber for general cleaning, White scrubber for light cleaning.  
**Size: 3 3/4" x 6 1/2" x 1"**

- AMO745**..... With Green Scrubber ..... 8-5pks/cs
- AMO745W** ..... With White Scrubber ..... 8-5pks/cs

**Cellulose Scrubber Sponge**



Cellulose sponge with general-purpose green scrubber on one side.  
**5/pack, 8 packs/case.**

- HY70P** ..... Green, 6" x 3 1/2" X 7/8" ..... 40/cs

**Cleaning/Scouring Pad**



Thick scouring pad for a variety of cleaning jobs. Medium duty blue.  
**Size: 3 1/2" x 5" x 3/4".**

- AMO96-88** ..... Cleaning Pad ..... 36/cs

**Scrubex® Scrub Sponge**



Polyester double cell foam scrub sponge. Contains antimicrobial technology. Odor free. Blue wave pattern for extra scouring action. Highly durable but stays soft and flexible throughout product life.

- AMOSCRUBEX** ..... Scrub Sponge ..... 40/cs

**Misty® Goodbye® Eraser**  
Stain and Mark Eraser

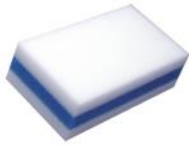

When combined with water, gentle abrasion can "erase" away stains without the use of chemicals. Made of Melamine foam with blue durability strip in the center to reinforce the shape and minimize wear. Removes crayon, marker, ink, soap scum, scuff marks, hard water spots and much more from hard and soft surfaces.

ZEPW00199..... Goodbye Eraser ..... 24/cs

**Mystic Eraser**



This Melamine foam sponge is made with the same material that is used in the Mr. Clean Magic Eraser®. Removes tough stains, dirt & grime. Use with water; no additional cleaners needed. Use for restrooms, grout/tile, floors, appliances, walls, baseboards, doors & more. 4 1/2" x 2 3/8" x 1", white. 24/case.

HAN1040.....Mystic Eraser.....4/pk, 6 pks/cs

**Dry Cleaning & Soot Removal Sponge**



Natural rubber sponge...use dry. Works like an eraser to remove smoke damage, soot, flyash and dirt. Can be used on smooth wallpaper, paneling, woodwork, etc.

HY60 ..... 6" x 3" x 1 3/4" ..... 36/cs

**Cellulose Sponges**



These Cellulose Sponges are made of wood-fiber material. They are very absorbent, popularly priced and ideal for general-duty cleaning. Individually packaged. Yellow.

HYW1PK ..... 4 3/4" x 3" x 11/16" ..... 144/cs  
 HYW2PK ..... 6 3/8" x 3 5/8" x 1" ..... 144/cs  
 HYW3PK ..... 6" x 4 1/4" x 1 1/2" ..... 72/cs  
 HYW4PK ..... 7" x 4 5/8" x 2 1/16" ..... 48/cs

**Florida Key Natural Sponge**



Key Wool sponges are from the Florida Key area. Excellent sponges for window cleaners, wall washers, and general cleaning.

HYF7.5-8..... 7 1/2" to 8" wide ..... 1/cs

**Nylon Mesh Scrubber**

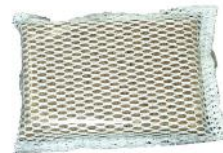

Nylon mesh covered sponge is ideal for cleaning Teflon coated pans, dishes, barbeque grills, whitewall tires, windshields, etc. Will not scratch.

HYSK1 ..... 5 1/2" x 3 3/4" x 1" ..... 48/cs

**Pumie® Scouring Stick**



Pumie scouring sticks remove hard water rings, lime, rust and stains from toilets, urinals, sinks and showers. Also cleans grills and iron cookware. Simply wet bar and rub back-and-forth on surface. Contains no chemicals or detergents; safe on hands. 5 3/4" x 3/4" x 1 1/4". 12/box, 6 boxes/master case.

UPJAN-12..... Pumice Stick..... 12/box

**Pumie® Stick with Handle**



Pumie Scouring Sticks cleans when the strongest acids fail. Contains no active chemicals or harsh detergents. Handled version great for removing rust from toilet bowls. Shapes easily to flat and curved surfaces. Safe for porcelain bowls. Safe for skin. 5" x 1 1/4" x 1 1/4" pumice with 4 1/4" handle. 9 1/4" overall length.

UPJAN-6..... Pumice Stick with Handle ..... 6/cs

**Lambswool Dusters**



Natural lambswool dusters attract dust with a light static charge, a web of fibers, and natural oils and hold dust particles until they are spun free. Use for dusting office fixtures, household items, and more. Available with a single, two or three section extension, or two-section extension handle with flexible head. Flexible 12" head can be bent to dust around and over objects.

- LS312FH.....28" Duster..... 72/cs
- LS350EX.....30" to 44" Extension ..... 72/cs
- LS350FLEX.....30" to 42" w/Flex Head ..... 72/cs
- LS360EXS.....32" to 60" Extension Duster..... 72/cs

**Premium Black Ostrich Dusters**



Professional grade 100% mature ostrich feathers. Black feathers are the softest, highest quality available. Ideal for fast and efficient dust removal. The choice for intricate or cluttered surfaces.

- LSP13B .....7" Plume, 13" overall ..... 12/cs
- LSP20B .....9" Plume, 20" overall ..... 12/cs
- LSP28B .....11" Plume, 28" overall ..... 12/cs

**Poly-Wool Dusters**



Poly-Wool dusters are synthetic dusters which attract dust with an electrostatic action. Head can be bent to clean difficult spots like hanging lights, pipes and ledges. Available as a one-piece 24" duster, or with a three-section extendable metal handle. This extendable version goes from 44" to 83", making it a low-cost solution to high-dusting.

- LSS24PPD.....14" Pom, 24" Overall ..... 12/cs
- LSS83EPPD .....14" Pom, Extends 44" to 83" ..... 12/cs

**Standard Ostrich Feather Dusters**



These dusters, made with chick ostrich feathers, offer the advantages of ostrich feathers at an economical price. Use for all purpose office, home and auto dusting. Great for shelves, electronic office equipment, and furniture. Available in three sizes. Economically priced.

- LSD12EC.....6" Plume, 12" overall ..... 12/cs
- LSD23SEC .....12" Plume, 23" overall ..... 12/cs
- LSD31SEC .....14" Plume, 31" overall ..... 12/cs

**Economy Rooster Feather Duster**



Economical duster made with Rooster Feathers. Good where low price is important. Use in warehouses and retail stores. Popular for use in areas where dusters can get easily damaged or lost. Handy size.

- LSD13EC.....8" Plume, 16" overall ..... 12/cs

**Retractable Ostrich Feather Duster**



This ostrich feather duster retracts into black plastic handle for ease of storage. Protects feathers. Carry in pocket, drawer or glove compartment, or hang on hook. Convenient high quality duster. 9" closed and 15" open.

- LSR16G-E ..... 6" Plume, 16" overall (opened) ..... 12/cs

**MaxiPlus® Microfiber Duster**



Tiny microfiber filaments are soft and pliable and hold dust. Head can be washed numerous times to provide longer service life and ongoing effectiveness. Aluminum handle extends from 45" to 68" and has a hanger hole for easy storage.

**OC96470**.....Microfiber Duster ..... 12/cs

**Treated Dust Cloths**



Heavy duty cloths efficiently take care of any wiping task. Dust cloths are soft and durable. Made with double faced flannel. Individually poly bagged.

**GSCDC1818** ..... 18" x 18" Cloth ..... 12/pk

**MASSLINN® Dust Cloths**



Heavy duty dusting cloth for use with dusting tool. Strong enough for floor and wall dusting. Special treatment traps dust in cloth. Yellow.

**CH0213** ..... 16" x 24" ..... 8-50pks/cs  
**CH0911** ..... 24" x 24" ..... 2-50pks/cs  
**CH0214** ..... 24" X 40" ..... 10-25pks/cs

**STRETCH'N DUST® Cleaning Cloth**



Versatile cleaning cloth for all medium duty dusting. Stretching activates dust-catching fibers. Use as a hand-dusting cloth or with Masslinn dusting tool for medium-duty floor and wall cleaning. Yellow.

**CH0412** ..... 11.5" x 24" ..... 10-40pks/cs  
**CH0413** ..... 13" x 17" ..... 10-40pks/cs  
**CH0416** ..... 23 1/4" x 24" ..... 5-20pks/cs

**MASSLINN® Dusting Tools**

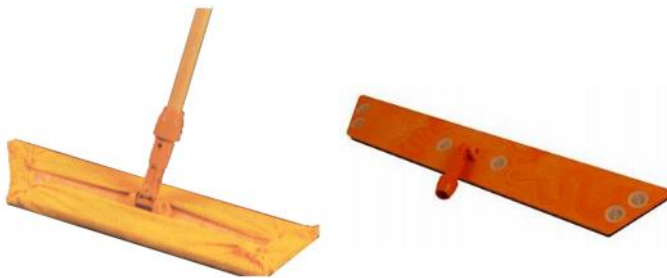

Heavy duty dusting tool for cleaning floors and walls. Use with both Masslinn and Stretch'n Dust cloths. Orange plastic block with 360 degree swivel.

**CH8050** ..... 23" Dusting Tool ..... 1/bx  
**CH8051** ..... 36" Dusting Tool ..... 1/bx  
**CH8052** ..... 60" Wood Handle ..... 6/bx

**Infinity Twist® Dust Mops**



Durable, high-quality, commercial dust mop. Patented, tightly twisted yarn construction provides unparalleled durability. Will not fray or snag and withstands repeated laundering. Synthetic backing. 1/2 Sleeve, 1/2 Ties design.

**5" Wide Jumbo Refills, White**

GSAJU12-IT	12" x 5" Dust Mop	12/cs
GSAJU18-IT	18" x 5" Dust Mop	12/cs
GSAJU24-IT	24" x 5" Dust Mop	12/cs
GSAJU30-IT	30" x 5" Dust Mop	12/cs
GSAJU36-IT	36" x 5" Dust Mop	12/cs
GSAJU48-IT	48" x 5" Dust Mop	6/cs
GSAJU60-IT	60" x 5" Dust Mop	6/cs
GSAJU72-IT	72" x 5" Dust Mop	6/cs

**5" Wide Jumbo Refills, Blue**

GSAJU18-CITB	18" x 5" Blue Dust Mop	12/cs
GSAJU24-CITB	24" x 5" Blue Dust Mop	12/cs
GSAJU30-CITB	30" x 5" Blue Dust Mop	12/cs
GSAJU36-CITB	36" x 5" Blue Dust Mop	12/cs
GSAJU48-CITB	48" x 5" Blue Dust Mop	6/cs
GSAJU60-CITB	60" x 5" Blue Dust Mop	6/cs

**Set-O-Swiv® Dust Mop Frames**



The Set-O-Swiv dust mop handle and frame gives you 360 degrees of swivel action. Durable, rust resistant steel frame is reinforced with a 1/4" steel rod crossbar.

**5" Wide Jumbo Frame**

GSFMJ12	12" x 5" Frame	12/cs
GSFMJ18	18" x 5" Frame	12/cs
GSFMJ24	24" x 5" Frame	12/cs
GSFMJ30	30" x 5" Frame	12/cs
GSFMJ36	36" x 5" Frame	12/cs
GSFMJ48	48" x 5" Frame	12/cs
GSFMJ60	60" x 5" Frame	12/cs
GSFMJ72	72" x 5" Frame	12/cs

**Set-O-Swiv Dust Mop Handles**



Hardwood handle with metal loop end.

GSHSS1516	15/16" X 60" Handle	12/cs
GSHSS118	1 1/8" x 60" Handle	12/cs

**Disposo-Treet II™ Disposable Dust Mops**



The Disposo-Treet II dust mops are pre-treated with Pro<sub>2</sub>O, a water based dust mop treatment that is environmentally safe. Open twist, blended yarn picks up dust easily.

**5" Wide Jumbo Refills, White**

GSADT24-W	24" x 5" Dust Mop	12/cs
GSADT36-W	36" x 5" Dust Mop	12/cs
GSADT48-W	48" x 5" Dust Mop	12/cs

**Quick Change Dust Mop Frames**



Universal quick-change frame is easily detached from handle. Sturdy metal construction.

**5" Wide Quick Change Frame**

GSFQC12	12" x 5" Frame	12/cs
GSFQC18	18" x 5" Frame	12/cs
GSFQC24	24" x 5" Frame	12/cs
GSFQC30	30" x 5" Frame	12/cs
GSFQC36	36" x 5" Frame	12/cs
GSFQC48	48" x 5" Frame	12/cs
GSFQC60	60" x 5" Frame	12/cs
GSFQC72	72" x 5" Frame	12/cs

**Wedge Dust Mop & Handle**



Small, triangular shaped dust mop is perfect for small jobs or touching up. Use in closets, doorways, or small rooms. Also great for household use. Durable Infinity Twist yarn is launderable.

GSAWE303	Wedge Mop Refill	24/cs
GSTWE303	Wedge Mop Handle	12/cs

**Quick Change Dust Mop Handles**



Quick change dust mop handles fit standard quick change frames. Available in either wood, vinyl coated metal or fiberglass.

**Quick Change Dust Mop Handles**

GSHQC160	1" x 60" Wood Handle	12/cs
GSHQC160-F	1" x 60" Fiberglass Handle	12/cs
GSHQC160-G	1" x 60" Vinyl Coated Metal	12/cs



**Starborne™ Launderable Wet Mops**



Premium quality looped-end mop. Pre-laundered and pre-shrunk. Heavy 4-ply blend of cotton, rayon and polyester provides excellent absorbency. Color coordinated headband and tailband for at-a-glance identification of mop size. Double-wrapped mesh headbands for durability. 5" headband. Launderable.

- White Starborne Wet Mop Head**  
**GSAST24L** ..... Large White Wet Mop ..... 12/cs
- Blue Starborne Wet Mop Head**  
**GSAST12SBLU** ..... Small White Wet Mop ..... 12/cs  
**GSAST16MBLU** ..... Medium Blue Wet Mop ..... 12/cs  
**GSAST24LBLU** ..... Large Blue Wet Mop ..... 12/cs  
**GSAST32XLBLU** ..... X-Large Blue Wet Mop ..... 12/cs

**MaxiClean® Looped-End Mops**



High quality 4-ply cotton/synthetic blend yarn has excellent absorbency and durability. Looped ends keep fiber from unraveling. 5" vinyl-coated mesh headband for added strength. Tailband allows for mop to cover more floor area. Dyed yarn keeps mop looking cleaner.

- OC97145** ..... Small, Green Mop ..... 12/pk  
**OC97146** ..... Medium Green Mop ..... 12/pk  
**OC97147** ..... Large Green Mop ..... 12/pk  
**OC97157** ..... Large Blue Mop ..... 12/pk  
**OC97148** ..... X-Large Green Mop ..... 12/pk

**Laundry Net**



Laundry nets are perfect for laundering soiled dust mop heads and wet mop heads that are designed to be machine washable. Extends product life by minimizing linting and de-plying. Made with 100% polyester netting. Drawstring style.

- GSOLN2436-D** ..... 24" x 36" Laundry Net ..... 12/cs

**Super Loop Mop Heads**



The Super Loop is our highest quality mop. High grade cotton/synthetic yarn, 5" headband, durable looped/sewn construction and pre-shrunk. Available with Blue or White Yarn. Fully launderable.

**Super Loop Mop w/White Yarn**

- PMSLS** ..... Small ..... 12/cs  
**PMSLM** ..... Medium ..... 12/cs  
**PMSLL** ..... Large ..... 12/cs  
**PMSLXL** ..... X-Large ..... 12/cs

**Super Loop Mop w/Blue Yarn**

- PMSLMBLU** ..... Medium ..... 12/cs  
**PMSLLBLU** ..... Large ..... 12/cs  
**PMSLXLBLU** ..... X-Large ..... 12/cs

**Web Foot® Wet Mops**



Launderable wet mop. Contains Microban to inhibit the growth of odor causing bacteria. 4-ply cotton/synthetic blend delivers up to five times the absorbency of cotton mops. Looped ends and tailbanding. Colorfast colors will not fade. Other sizes and colors available by special order.

**With 5" Headband**

- RMA152** ..... Blu ..... Medium ..... 6/cs  
**RMA153** ..... Blu, Grn ..... Large ..... 6/cs

**Shrinkless® Pre-Laundered Yarn w/ 5" Headband**

- RMA252** ..... Blu ..... Medium ..... 6/cs  
**RMA253** ..... Blu ..... Large ..... 6/cs

**Super Stitch® Blend Wet Mops**



Outperforms and outlasts premium cut-end mops two to one. Balanced blend of cotton and strong synthetic yarns for long product life. Looped ends and tailband provide greater coverage with each stroke. Available with 1" or 5" headband. Not designed for laundering.

**With 1" Headband**

RMD212 ..... Blu, Grn ..... Medium ..... 6/cs  
 RMD213 ..... Blu, Grn ..... Large ..... 6/cs

**With 5" Headband**

RMD252 ..... Blu, Grn ..... Medium ..... 6/cs  
 RMD253 ..... Blu, Grn ..... Large ..... 6/cs

**Relintless™ Microfiber Wet Mop**



Specially designed wet mop glides smoothly over rough surfaces. Won't shred or lint on abrasive surfaces such as concrete, brick or quarry tile. Unique microfiber blend picks up the smallest dirt particles. Fantails provide wider coverage and extra strength. Launderable.

GSAAW94MGRN ..... Medium Green Mop ..... 12/cs  
 GSAAW94L ..... Large White Mop ..... 12/cs  
 GSAAW94LGRN ..... Large Green Mop ..... 12/cs

**MaxiPlus® Microfiber Looped Mop**



Split microfiber picks up more dirt than traditional mops; provides unmatched cleaning performance. Reduces bacteria by about 95% compared to traditional mops. 5" headband. Withstands repeat launderings.

OC97207 ..... Large Blue Microfiber Mop ..... 12/cs

**Microfiber Wet Mops**



Microfiber mop heads outperform traditional string mops. Mops last for 200+ launderings. Cleans 48% faster than cotton mops. Works with existing mop handles and buckets.

RMT853GRN ..... Microfiber Tube Mop, Large 5"HB ..... 6/cs

**Select Loop Finish Mop Heads**



Constructed of durable, 4-ply rayon blend yarn that releases more liquid for a faster, smoother finish. 1" headband, blue & white striped yarn.

PMSFM ..... Medium ..... 12/cs  
 PMSFL ..... Large ..... 12/cs

**Rough Surface Wet Mop**



For use on abrasive surfaces like tile, concrete, textured and stone floors. Knitted fleece cotton/polyester blend has twice the absorbency of cotton. Fabric does not lint or disintegrate like conventional mops on rough surfaces. 5" headband, looped-ends and tailband.

RMT256 ..... Large ..... 12/cs

**Super Stitch® Finish Mop**



Tightly twisted, 4-ply polyester and rayon blend yarn reduces linting. Looped ends and yarn tailband help reduce streaking. Bright blue and white yarn helps color code finish mop from general purpose mops. 1" headband.

RMD513 ..... Large ..... 6/cs

**Waxer™ Finish Wet Mops**



4-ply blue and white candy-striped poly-rayon synthetic blend yarn releases and spreads finish evenly. Tapeless tailband eliminates streaking, while looped ends eliminate tangling. Tailband provides wide surface span and even coverage. 1 1/4" white headband. Launderable.

GSAST30M ..... Medium Waxer Mop ..... 12/cs  
 GSAST30L ..... Large Waxer Mop ..... 12/cs



**Pacific String Cotton Mop Heads**



8-ply tightly twisted, long staple, clean 100% cotton yarn with cut ends. High tensile strength provides excellent wearability. Thin yarn strands prevent streaking. For general use, picking up liquids & scrubbing. 12/cs.

Note: Shown With Kwik Twist

Size	Regular	With Fantail	w/Kwik Twist	w/Kwik Twist & Fan Tail
16	PMP16	PMP16F		
20	PMP20	PMP20F		
24	PMP24	PMP24F	PMP24K	PMP24KF
32	PMP32	PMP32F	PMP32K	

**Kleen Sorb Rayon Mop Heads**



Clean white, lint free, 4-ply rayon yarn. For damp mopping and applying floor finish. 12/cs

Note: Shown With Fan Tail

Size	Regular	With Fantail	w/Kwik Twist	w/Kwik Twist & Fan Tail
16	PMK16	PMK16F		
20	PMK20		PMK20K	
24	PMK24	PMK24F	PMK24K	
32	PMK32	PMK32F	PMK32K	

**Thrifty Cotton Mop Heads**



4-ply loose twist yarn. Low priced disposable mop for general applications. 12/cs.

Note: Shown Regular

Size	Regular	With Fantail	w/Kwik Twist	w/Kwik Twist & Fan Tail
16	PMT16			
20	PMT20			
24	PMT24			
32	PMT32			PMT32KF

**California String Deck Mop**



8-ply tightly twisted cotton yarn. Absorbent and durable. Excellent for damp mopping.

PMCS08	8 oz. Deck Mop	12/cs
PMCS10	10 oz. Deck Mop	12/cs
PMCS12	12 oz. Deck Mop	12/cs
PMCS16	16 oz. Deck Mop	6/cs
PMCS20	20 oz. Deck Mop	6/cs

**Thrifty Cotton Deck Mop**



4-ply loose twist yarn. Low priced disposable mop for general applications.

PMTS12	12 oz. Deck Mop	12/cs
PMTS16	16 oz. Deck Mop	6/cs

**Kleen Sorb Rayon Deck Mop**



4-Ply rayon yarn. Clean white, lint free yarn for damp mopping and applying floor finish.

PMKS10	10 oz. Deck Mop	12/cs
PMKS12	12 oz. Deck Mop	12/cs
PMKS16	16 oz. Deck Mop	6/cs

**Quick Change Janitor Mop Handle**



Our most popular mopsticks. The wood handle, metal head, and low price make it the industry workhorse.

The **HAN18** Mop Handle has a 15/16" wood handle, 55"l, 6" wide metal head, for 8-16 oz. mop heads.

The **HAN26** Mop handle has a 1 1/8" handle, 62"l, 7" wide metal head, for 20-32 oz. mop heads.

<b>HAN18</b> .....	Janitor Jr. Mopstick .....	12/cs
<b>HAN26</b> .....	Janitor Sr. Mopstick .....	6/cs

**Plastic Head Speed Change**



7 5/8" injection molded orange head with quick change bar. Lightweight, non-marring. Sturdy orange fiberglass handle will not warp or rot.

<b>IMP81</b> .....	52" w/Fiberglass Hdl. ....	12/cs
<b>IMP84</b> .....	63" w/Fiberglass Hdl. ....	12/cs

**Invader® Antimicrobial Wet Mop Handles**



Antimicrobial plastic inhibits the growth of bacteria. Hinged side gate allows mop to easily slide on and off the handle. Thumb wheel clamps mop firmly in place.

<b>RMH116</b> .....	Hardwood .....	60" .....	12/cs
<b>RMH146GRY</b> .....	Fiberglass .....	60" .....	12/cs

**Plastic Head Mop Handle**



7 5/8" injection molded orange head. Lightweight, non-marring. Available with orange fiberglass handle or wood handle.

<b>IMP94</b> .....	64" w/Fiberglass Hdl. ....	12/cs
<b>IMP95</b> .....	64" w/Wood Hdl. ....	12/cs

**Plastic Tymsaver II Mop Handle**



Injection molded orange clamp style head with orange fiberglass handle. Lightweight and non-marring. Fiberglass handle will not warp or rot.

<b>IMPWH60</b> .....	60" w/Fiberglass Hdl. ....	12/cs
----------------------	----------------------------	-------

**Gripper® Antimicrobial Wet Mop Handle**



Antimicrobial plastic inhibits the growth of bacteria. Holds mop firmly between the jaws of the mop handle. Use with 5" headband mops. Three different handle materials available as listed below.

<b>RMH216</b> .....	Hardwood .....	60" .....	12/cs
<b>RMH236</b> .....	Vinyl Covered Aluminum ....	60" .....	12/cs
<b>RMH246GRY</b> .....	Fiberglass .....	60" .....	12/cs

**Kwik Twist Mop Handles**



Designed to be used with Kwik-Twist, bolt-on mopheads, these handles are light and easy to use.

The **PM1010** Mop Handle has a 15/16" wood handle, 54"l, for 8-16 oz. mop heads.

The **PM1020** Mop handle has a 1 1/8" wood handle, 60"l, for 20-32 oz. mop heads.

**PM1010**..... 15/16" Kwik Twist Mop Handle..... 12/cs  
**PM1020**..... 1 1/8" Kwik Twist Mop Handle ..... 12/cs

**Super Grip (Sure Grip) Mop Handle**



Heavy duty spring clamp style for use with 5" headband mops.

The **PM3000** mop handle has a 1 1/8" wood handle with heavy-duty metal head.

**PM3000** .....Super Grip Mop Handle ..... 12/cs

**WaveBrake® Side Press Mopping Combo**



**Side Press wringer** with 35 Quart WaveBreak bucket. WaveBreak design reduces splashing, creating a safer environment. Non-marking gray casters. Structural Web molded plastic lasts many times longer than comparative wringers. The optional **9C74** Dirty Water bucket helps keep mop water clean longer.

**RM7580-88** .. Yel ..... 35 Qt Side Press Combo..... 1/cs  
**RM9C74** ..... Red ..... Dirty Water Bucket ..... 6/cs

**WaveBrake® Down Press Mopping Combo**



**Down Press wringer** with 35 Quart WaveBreak bucket. WaveBreak design reduces splashing, creating a safer environment. Non-marking gray casters. Structural Web molded plastic lasts many times longer than comparative wringers. The optional **9C74** Dirty Water bucket helps keep mop water clean longer.

**RM7577-88** .. Yel ..... 35 Qt Down Press Combo..... 1/cs  
**RM9C74** ..... Red ..... Dirty Water Bucket ..... 6/cs

**35 Qt. Color Coded WaveBreak® Combos**



Color coded combos: Blue-Lobby, Green-Kitchen, Red-Restroom. WaveBrake bucket reduces splashing. Non-marking gray casters. Side-Press wringer made with durable structural web construction lasts many times longer that comparable injection molded wringers. Can use with **9C74RED** dirty water bucket.

**RM7588-88** .. Blu, Grn, Red..... 35 Qt. Mop Combo ..... 1/cs  
**RM9C74** ..... Red ..... Dirty Water Bucket ..... 6/cs

**26 Qt. WaveBrake® Mopping Combo**



WaveBrake bucket reduces splashing. Non-marking gray casters. Side Press wringer has structural web construction that lasts many times longer that comparable injection molded wringers.

**RM7480-18** .. Yel, ..... 26 Qt. Side Press Combo ..... 1/cs

**Compact Mopping System Combo**



Small, lightweight bucket and side-press wringer are perfect for small jobs. Accommodates up to 20 oz. mops. 21 quart bucket with 2" non-marking casters. Fits into tight spaces for convenient storage.

IMP2Y/2021-2Y ..... Small Mopping Combo..... 1/cs

**31 Qt. Tandem™ Bucket & Wringer Combo**



The 31Qt Tandem combo features a one-piece design for effective wringing and no more lost parts. Accepts up to 24 oz mops. Features downward wringing motion and two wringing plates with holes to remove more water in less time. Lightweight construction and built-in hand grips make lifting and emptying easier. Ideal for lighter-duty applications.

RM7380YEL ..... Mop Bucket Combo..... 1/cs

**Twister Mop Pail**



Light duty pail for use with 8 to 12 oz. stick mops. 14 quart capacity. Light blue bucket with easily removable white cone mop wringer. Use for mopping small areas.

EE80 ..... 14 qt. pail ..... 6/cs

**MaxiScrub™ Spongemop**



9" natural cellulose sponge is extremely absorbent. Scrubber removes stubborn dirt. Heavy gauge metal frame with wringer lever. Steel handle with swivel hang cap eases janitor closet organization.

OC94201 ..... Power Strip Complete..... 6/cs  
 OC94205 ..... Power Strip Refill ..... 12/cs

**MaxiSorb™ Roller Mop**



Absorbent 10" anti-microbial synthetic sponge is absorbent and durable. Handle has internal wringing mechanism for strength and to prevent pinched fingers. Heavy steel frame with soft grip on wringer lever. Steel ribbed handle eliminates handle slippage.

OC96219 ..... 10" Roller Mop ..... 6/cs  
 OC96269 ..... 10" Roller Mop Refill ..... 12/cs

**HYGEN™ Microfiber Quick Connect Frames**



Flat profile slides easily under furniture and equipment. Strong, lightweight aluminum. Trapezoidal shape for improved cleaning in corners. Durable nylon joint w/Quick handle release mechanism. Rounded end caps protect walls and furniture. Replacement hook-and-loop strips available.

RMQ550.....	11" QC Wall/Stair Frame .....	6/cs
RMQ560.....	18" QC Frame .....	6/cs
RMQ570.....	24" QC Frame w/Squeegee .....	6/cs
RMQ580.....	36" QC Frame .....	6/cs
RMQ590.....	48" QC Frame .....	6/cs
RMQ595.....	60" QC Frame .....	6/cs
RMQ180.....	18" Hook & Loop Replacement .....	6/cs
SPE1791803.....	Replacement Black End Caps.....	2/set

**HYGEN™ Microfiber Quick Connect Handles**



Offered in straight and ergonomic bend styles, in fixed and adjustable lengths. Lightweight aluminum construction. Quick Connect mechanism for easy frame change. Shaped hand grips for comfortable use. **RMQ760** Ergo handle has an ergonomic bend to minimize awkward hand positions.

RMQ750 .....	58" Handle .....	6/cs
RMQ755 .....	48" to 72" Handle .....	6/cs
RMQ760 .....	48" to 72" Ergo Handle.....	6/cs
RMQ701 .....	Acme Threaded Adapter .....	3/cs

**HYGEN™ Microfiber Wet Mopping Pads**



Q410



Q416



Q409

Best in class microfiber delivers superior cleaning performance and durability. Dense Ultra-Fine fiber with advanced hook-and-loop backing holds up to more than 500 launderings (200 with bleach) and attaches pad more securely. Double finished edges retain pad shape over time. Q409 is an economy/basic wet pad without the Hygen features.

RMQ820.....	11" Wall/Stair Pad.....	6/cs
RMQ410BLU .....	18" Wet Pad .....	12/cs
RMQ415.....	18" Wet Pad w/Scrubber Flap .....	6/cs
RMQ416.....	18" Wet Pad w/Looped Fringe .....	6/cs
RMQ411.....	24" Wet Pad .....	12/cs
RMQ409.....	18" Economy Wet Pad.....	12/cs

**HYGEN™ Microfiber Dry Dusting Pads**

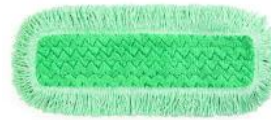

High-pile 100% microfiber collects and holds dust and dirt mechanically and electrostatically for superior dusting results. Double finished edges retain mop shape over time.

RMQ412GRN.....	18" Dust Pad .....	12/cs
RMQ412WHT .....	18" Dust Pad .....	12/cs
RMQ418 .....	18" Dust Pad w/Fringe.....	12/cs
RMQ424 .....	24" Dust Pad .....	12/cs
RMQ426 .....	24" Dust Pad w/Fringe.....	12/cs
RMQ436 .....	36" Dust Pad .....	12/cs
RMQ438 .....	36" Dust Pad w/Fringe.....	12/cs
RMQ448 .....	48" Dust Pad .....	12/cs
RMQ449 .....	48" Dust Pad w/Fringe.....	12/cs
RMQ460 .....	60" Dust Pad w/Fringe.....	12/cs

**18" Specialty Pads**



**Q800 Microfiber Finish Pad** has traditional blue stripes to designate use. 5 mm foam liner improves surface contact and liquid release. **Q810 Microfiber Scrubber Pad** is yellow with blue synthetic scrubber strips every 1/2". Ideal for cleaning stubborn spots and grout lines. **Q805 Nylon Flow Finish Pad** lays a smooth, even layer of floor finish.

RMQ800.....	18" Finish Pad .....	6/cs
RMQ810.....	18" Scrubbing Pad .....	6/cs
RMQ805.....	18" Flow Nylon Finish Pad.....	6/cs

**18" Disposable Microfiber Pads**



The HYGEN Disposable Microfiber System is proven to remove 99.9% of microbes. Effectively removes dirt without smearing. Microfiber cleaning with built-in scrubbing power. Bleach safe. Can be used for wet cleaning and dusting. Compatible with existing microfiber tools.

RM1822352 .....	18" Disposable Microfiber .....	3-50pks/cs
-----------------	---------------------------------	------------



**Pulse™ Microfiber Mopping System**



Clean more feet in less time. Ergonomic trigger dispenses three streams of cleaning solution. Reservoir holds 21 oz. of solution. Includes 18" quick-connect frame. Use with standard 18" microfiber wet pads.

**RM1835528** ..... Pulse Mopping Kit ..... 1/cs

**The Mopster™ Bucketless Handle**



The Mopster Bucketless Handle is designed for use with 18" microfiber wet pads. Complete with 18" hook & loop frame, 54" handle, 32 oz. bottle and click-on, click-off flow activator. Removable bottle with large opening for easy filling. Strong yet lightweight construction reduces user fatigue. Comes with convenient hang-up hook.

**IMPLBH18** ..... The Mopster ..... 1/cs  
**IMPLBH18B** ..... Bottle for Mopster ..... 1/cs

**HYGEN™ Flexible Microfiber Dusting Wands**



Removes dust from crevices and hard-to-reach areas. Launderable microfiber head. Bendable wand conforms to irregular surfaces. Use by hand or with Quick Connect handles (Q745, Q750, Q755 etc). Handles convert dusting wand to an extended-reach cleaning tool.

**RMQ850** ..... Dusting Wand and Sleeve ..... 6/cs  
**RMQ851** ..... Green Replacement Sleeve ..... 6/cs

**HYGEN™ HD Quick Connect Extension Poles**

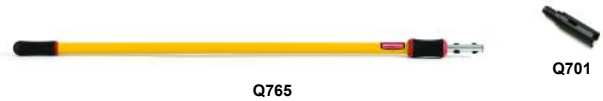

Heavy-Duty Hygen Quick-Connect extension poles are available in sizes that extend up to 18'. Made of lightweight yet durable aluminum. **Large locking mechanism is rubber-coated** for easy gripping and positive locking. Available Q701 adapter can convert quick-connect handles to acme threads for use with brushes and other tools.

**RMQ765** ..... 4' to 8' Quick-Connect Pole ..... 6/cs  
**RMQ770** ..... 6' to 12' Quick-Connect Pole ..... 6/cs  
**RMQ701** ..... Acme Thread Adapter ..... 3/cs

**HYGEN™ Flexi-Frame and Mops**



Flexi Frame conforms to curved surfaces for better pickup of dirt and debris. Five specialized mops for every cleaning need. Flexible frame will not crack or split, even when used with bleach or peroxide.

**RMQ855** ..... 11" Quick Change Flexible Frame ..... 6/cs  
**RMQ856** ..... Flexi-Frame Dust Mop Cover ..... 12/cs  
**RMQ861** ..... Flexi-Frame Hi-Pile Damp Mop Cover .... 12/cs  
**RMQ871** ..... Flexi-Frame Glass Mop Cover ..... 12/cs  
**RMQ881** ..... Flexi-Frame Scrubber Mop Cover ..... 12/cs  
**RMQ891** ..... Flexi-Frame Damp Mop Cover ..... 12/cs

**Press Wring & Finish Buckets**



**Press Wring Bucket** has 18" Press Sieve for no-touch wringing and non-marking casters.

**Finish Bucket** is Blue to identify it's use and comes with a lid to keep floor finish

**RMQ900-88** ..... Press Wring Bucket, Yellow ..... 1/cs  
**RMQ930** ..... Finish Bucket, Blue ..... 1/cs

**Window Squeegee Handles**



1324                      1339                      1640                      2610

The #**ET1324** brass handle is the industry standard. The model #**ET1339** adds a quick release mechanism for easy channel changing, and a rubber grip. The #**ET1640** Pro+ Super System handle swivels and has a quick release mechanism, great for extension pole work. The #**ET2610** ProGrip handle has an ergonomic molded rubber grip with quick release mechanism.

<b>ET1324</b> .....	Master Brass Handle .....	12/pk
<b>ET1339</b> .....	Quick Release Handle.....	12/pk
<b>ET1640</b> .....	Pro+ Super System Handle.....	12/pk
<b>ET2610</b> .....	ProGrip Handle.....	12/pk

**Master™ Brass Window Squeegee Channels with Rubber**



Brass channels with world famous Ettore rubber. Use with squeegee handle numbers **ET1324**, **ET1339**, **ET1348** and **ET2610**. 12/pk.

<b>ET1119</b> .....	6"	<b>ET1140</b> .....	16"
<b>ET1123</b> .....	8"	<b>ET1144</b> .....	18"
<b>ET1127</b> .....	10"	<b>ET1148</b> .....	20"
<b>ET1131</b> .....	12"	<b>ET1152</b> .....	22"
<b>ET1135</b> .....	14"		

**Window Squeegee Rubber**



Ettore squeegee rubber is world famous for its high, consistent quality. Razor-sharp square edge leaves glass clean and streak free. Every inch is hand inspected for quality. 12/pk.

<b>ET1397</b> .....	6"	<b>ET1427</b> .....	18"
<b>ET1402</b> .....	8"	<b>ET1432</b> .....	20"
<b>ET1407</b> .....	10"	<b>ET1438</b> .....	22"
<b>ET1412</b> .....	12"	<b>ET4988</b> .....	24"
<b>ET1417</b> .....	14"	<b>ET1443</b> .....	36"
<b>ET1422</b> .....	16"		



Replacement brass clips for Ettore Squeegees.

<b>ET1253</b> .....	Brass Clips.....	12/pk
---------------------	------------------	-------

**Golden Glove™ T-Bar Sleeve**



This popular cover is durable and built to last. Velcro fastener.

<b>ET51010</b> .....	10" Golden Glove Cover .....	6/pk
<b>ET51014</b> .....	14" Golden Glove Cover .....	6/pk
<b>ET51018</b> .....	18" Golden Glove Cover .....	6/pk
<b>ET51022</b> .....	22" Golden Glove Cover .....	6/pk

**Porcupine™ T-Bar Sleeve**



Cover has interwoven plastic bristles. Removes heavy debris.

<b>ET58014</b> .....	14" Porcupine Cover .....	6/pk
<b>ET58018</b> .....	18" Porcupine Cover .....	6/pk

**"Taper T" T-Bar**



Strong plastic contour handle T-Bar for use with Golden Glove covers.

<b>ET1957</b> .....	10" T-Bar .....	6/pk
<b>ET1959</b> .....	14" T-Bar .....	6/pk
<b>ET1961</b> .....	18" T-Bar .....	6/pk
<b>ET1963</b> .....	22" T-Bar .....	6/pk

**Pro+ Super System™ T-Bar**



Swivel handle T-Bar

<b>ET1610</b> .....	10" Pro+ Super System T-Bar .....	6/pk
<b>ET1614</b> .....	14" Pro+ Super System T-Bar .....	6/pk
<b>ET1618</b> .....	18" Pro+ Super System T-Bar .....	6/pk
<b>ET1622</b> .....	22" Pro+ Super System T-Bar .....	6/pk

**Advanced Microfiber T-Bar Sleeve**



Top of the line advanced microfiber cover with scrubber edge.

<b>ET40010</b> .....	10" Microfiber Cover.....	6/pk
<b>ET40014</b> .....	14" Microfiber Cover.....	6/pk
<b>ET40018</b> .....	18" Microfiber Cover.....	6/pk
<b>ET40022</b> .....	22" Microfiber Cover.....	6/pk

**REA-C-H™ Extension Poles**



REACH poles are considered the best on the market. Quarter turn positive lock, fluted gold-anodized industrial strength aluminum with high-impact plastic tips. Standard acme thread works with paint rollers and other tools plus the wide range of Ettore products. Available in 2, 3 or 4 sections up to 32'.

**2-Section Reach™ Handles**

- ET42104..... 2' to 4' handle..... 6/pk
- ET42108..... 4' to 8' handle..... 6/pk
- ET42112..... 6' to 12' handle..... 6/pk

**3-Section Reach™ Handles**

- ET1680..... 3' to 9' handle..... 6/pk
- ET1684..... 4' to 12' handle..... 6/pk
- ET1688..... 5' to 15' handle..... 6/pk
- ET1692..... 6' to 18' handle..... 6/pk
- ET1695..... 8' to 24' handle..... 2/pk
- ET1699..... 9' to 27' handle..... 2/pk

**4-Section Reach™ Handle**

- ET44232..... 8' to 32' handle..... 2/pk

**BACKFLIP™ 4 Tools In One**



One tool with four uses. First, it can be used as a single-pass system where the scrubber cleans and is followed by the squeegee. Second, use with scrubber on one side and squeegee on the other. The operator can scrub then squeegee without switching tools. This method is great for extension pole work. Third, you can use the heavy-duty washer separately and Fourth, you have a quick release squeegee. Available in three sizes. Squeegee is 2" wider than scrubber.

- ET71100 ..... 10" Back Flip Tool .....6/pk
- ET71140 ..... 14" Back Flip Tool .....6/pk
- ET71180 ..... 18" Back Flip Tool .....6/pk

**High Reach Cleaning Tools**



ET8100



ET8300



ET48111



ET48121



ET48211



ET48221

Cleaning tools can be used by hand or attached to any acme threaded handle. The **Ostrich Feather Duster** is great for delicate surfaces. The **MicroSwipe Duster**, **Lambs Wool Duster** and **Poly Duster** have flexible shafts for hard-to-reach areas. The **Ceiling Fan Brush** cleans both sides of blade at one time. The **Cobweb Brush** has a contoured shape that reaches into corners.

- ET8100 ..... Elite MicroSwipe Duster ..... 6/pk
- ET8300 ..... Ostrich Feather Duster..... 6/pk
- ET48111 ..... Lambs Wool Duster ..... 6/pk
- ET48121 ..... Poly Duster..... 12/pk
- ET48211 ..... Ceiling Fan Brush..... 6/pk
- ET48221 ..... Cobweb Brush ..... 6/pk

**REA-C-H™ Accessories & Parts**



1906

1904



1910

1908



1700

Replacement parts and accessories are available for all sizes of poles. The 3-section poles use the large grip **ET1906** and both the **ET1908** and **ET1910** cone & clamp assemblies. The 2-section poles use the **ET1904** grip and the **ET1908** cone & clamp.

- ET1700 ..... Pro+™ Threaded/Tapered Pole Tip..... 6/pk
- ET1904 ..... Replacement Grip for 2-section ..... 6/pk
- ET1906 ..... Replacement Grip for 3-section ..... 6/pk
- ET1908 ..... Small Cone & Clamp Assembly ..... 6/pk
- ET1910 ..... Large Cone & Clamp Assembly..... 6/pk



45006



48520



1947

The **ET45006** is great for solarium glass and other difficult areas (works with Ettore Reach poles). The **ET48520** Angle Adapter works on any standard acme threaded handle. The **ET1947** Super Brush removes dust and cobwebs.

- ET45006 ..... Pro+ Angle Adapter .....6/pk
- ET48520 ..... Angle Adapter ..... 12/pk
- ET1947 ..... Super Brush.....2/pk

**Squeegee-Off™ Window Cleaning Soap**



Ettore's Squeegee-Off liquid concentrate makes squeegees slide easily across glass while instantly dissolving built-up grime, even grease. Biodegradable, ammonia free liquid. 32oz concentrate; use just two tablespoons per gallon.

**ET30130** .....Squeegee-Off Liquid..... 6/cs

**Squeegee-Off™ Soap Tablets**



Ettore's Squeegee-Off Soap Tablets makes squeegees slide easily across glass while instantly dissolving built-up grime, even grease. Biodegradable and ammonia free. Patented effervescent technology. One tablet makes up to 2 1/2 gallons. 100 tablets per container.

**ET30165** .....Squeegee Off Tablets .....2/cs

**Water Spot Remover**



Cuts through hard water deposits and soap scum. Removes water spots from glass, shower doors, windows, tile, porcelain and chrome. Ready to use, abrasive free. 10 oz. tub.

**ET30160** .....Water Spot Remover ..... 6/cs

**Scrub Off Water Spot Remover**



Formulated for the removal of stubborn hard water stains/spots, calcium deposits, lime scale and soap scum. Use on windows, patio doors, tile, porcelain sinks, shower doors, bathtubs and windshields. Semi-liquid paste. 16 ounces.

**ET30161** .....Scrub Off .....12/cs

**Scrapemaster™ Window Scraper**



The Scrapemaster is a 4" wide scraper. It is light-weight and has a snap-on protective cover.

**ET1995** ..... 4" Window Scraper.....6/pk  
**ET1999** .....4" Replacement Blades ..... 10/pk

**Contour Pro+ Window Scraper**



Ergonomic design and rubberized handle ensure good grip even when wet. Protective safety yellow blade guard for maximum visibility.

**ET1044** ..... 6" Window Scraper..... 6/pk  
**ET1045** ..... 6" Stainless Steel Blades ..... 10/pk

**Champion® Window Scraper**



A 5" scraper that allows the blade to closely conform to glass. Easy to change blades.

**ET46312** .....5" Window Scraper .....6/pk  
**ET46322** ..... 5" Replacement Blades..... 10/pk

**Super Scraper™ Window & Floor Scraper**



4" or 6" heavy-duty metal scraper. Blade has sharp and dull edges to scrape the hardest deposits. The **ET2007** has a 48" metal handle for floor use.

**ET57110** .....4" Super Scraper ..... 6/pk  
**ET1992** .....6" Super Scraper ..... 6/pk  
**ET2007** ..... 4" Scraper w/48" Mtl. Handle ..... 6/pk  
**ET20291** .....4" Replacement Blades ..... 10/pk  
**ET2031** .....6" Replacement Blades ..... 10/pk

**Pocket Scraper**



Retractable blade scraper uses single edge razor blades.

**ET4286** ..... Metal Scraper .....12/cs  
**ET4515** ..... Blade ..... 100/pk



**Super Bucket System**



Durable soft-walled 6 1/2 gallon bucket. Easily fits 18" scrubber. Optional items are a lid, caster set and drain-sieve. **ET85500** Comes complete with Lid, Sieve and Casters.

- ET85000** ..... Super Bucket w/Handle ..... 2/pk
- ET85100** ..... Snap-On Lid ..... 1/pk
- ET85200** ..... Casters, set of 4 ..... 4/set
- ET85300** ..... Drain-Sieve ..... 1/pk
- ET85500** ..... Super Bucket Complete ..... 1/pk
- ET2967** ..... Replacement Handle ..... 1/pk

**Compact Window Bucket**



Compact window cleaning bucket holds 3-gallons and is a great size for smaller jobs or household use. For use with 14" and 10" T-bars. Lid available separately.

- ET86000** ..... Compact Bucket ..... 3/pk
- ET86100** ..... Lid for Compact Bucket ..... 1/pk

**Tool Belt & Accessories**



The **Ettore Tool Belt System** keeps your tools within easy reach, right where you need them. Sturdy 44" belt is made with nylon web construction and incorporates a quick release buckle.

The **SideKick** is a mini-bucket that holds cleaning solution and provides storage for the wet scrubber. Detachable clip to easily remove from belt. Reversible for Right or Left Handers.

- ET2041** ..... SideKick Holster ..... 6/pk
- ET2042** ..... Single Leather Holster ..... 6/pk
- ET2044** ..... Nylon Tool Belt With Loop ..... 6/pk
- ET50130** ..... Double Nylon Holster ..... 6/pk
- ET50135** ..... Pouch ..... 6/pk

**Contour Pro+™ Squeegee Handle**



This handle combines four time-saving features in one amazing tool that will make window cleaning faster and easier. Made with high-strength polymer material. Patented suspension system with spring tension for even pressure. 180 degree swivel. Can set to 0 degree pitch, perfect for overhead glass.

- ET1011** ..... Contour Pro+ Handle ..... 6/pk

**Bulb Changer Kit**



Kit contains adapters to remove standard bulbs, many compact fluorescent bulbs, floodlights, broken bulbs and recessed lighting.

- ET48350** ..... Bulb Changer Kit ..... 6/cs

**Shower Sweep® Bath Squeegee**



The Ettore **Shower Sweeper's** all-plastic construction rapidly cleans shower doors and walls. Regular use prevents water spots from building up on shower doors and tile. Clears fogged mirrors.

- ET14100** ..... Shower Sweep ..... 12/pk

**Shower Squeegee**



Squeegees shower stalls & doors clean in seconds. Easily removes water & Soap scum. In-shower hang hook provided. Synthetic construction won't scratch. White. 10" wide.

- MA83300** ..... Shower Squeegee ..... 6/cs



**Heavy-Duty Metal Windshield Squeegees**



High quality auto squeegee/scrubber. Available in two widths; 8" and 10". Rust resistant zinc plated head. EDPM Rubber blade. Long-life bug scrub netting over synthetic sponge. Plastic side guards protect glass. Handle sold separately.

<b>MA808NY</b> .....	8" Squeegee .....	12/cs
<b>MA810NY</b> .....	10" Squeegee .....	12/cs

**Wood Handles for HD Windshield Squeegees**



Wood handles in a variety of lengths. **Threaded for use with MA808NY & MA810NY squeegee heads.**

<b>MA110</b> .....	12" wood handle, Red .....	48/cs
<b>MA111</b> .....	20" wood handle, Red .....	48/cs
<b>MA112U</b> .....	30" wood handle, Red .....	12/cs
<b>MA148</b> .....	.48" wood handle, Natural.....	12/cs
<b>MA160</b> .....	.60" wood handle, Natural.....	12/cs

**Deluxe Plastic Windshield Squeegees**



Sturdy plastic head w/8" squeegee and scrubber sponge. **Combine the WSH24 head with the WS2024 20" plastic handle for a complete unit.** Also available is the **WSE-39A** that comes complete with a 24" to 39" aluminum extension handle for easier use with larger vehicles.

<b>MAWSH24</b> .....	8" Plastic Squeegee Head .....	24/cs
<b>MAWS2024</b> .....	20" Plastic handle.....	48/cs
<b>MAWSE-39A</b> .....	8" Head w/Extension Handle .....	8/cs

**Auto Squeegee**



Absorbent sponge wrapped in honeycomb scrubbing nylon holds washing liquid and loosens dirt. Vinyl coated metal handle with plastic head. Scrub, flip and squeegee. 8" wide squeegee, 21" overall length.

<b>ET59016</b> .....	Auto Squeegee.....	12/pk
----------------------	--------------------	-------

**“300 Line” Straight Floor Squeegee**



Heavy-duty 14 gauge, red painted steel channel construction. Replaceable, buna blend rubber. Perfect, all-purpose floor squeegee.

<b>HV318</b> .....	18" wide squeegee .....	6/cs
<b>HV324</b> .....	24" wide squeegee .....	6/cs
<b>HV330</b> .....	30" wide squeegee .....	6/cs
<b>HV336</b> .....	36" wide squeegee .....	6/cs

**“300C Line” Curved Floor Squeegee**



Heavy-duty 14 gauge, plated steel channel construction. Replaceable, buna blend rubber. Curved style moves more water.

<b>HV324C</b> .....	24" wide squeegee .....	6/cs
<b>HV330C</b> .....	30" wide squeegee .....	6/cs
<b>HV336C</b> .....	36" wide squeegee .....	6/cs

**“700 Line” Foam Rubber Floor Squeegee**



Heavy-duty 14 gauge red painted steel channel construction. Replaceable, double nitrite foam rubber blade. Great for food service areas, grouted and quarry tile floors.

<b>HV718</b> .....	18" wide squeegee .....	6/cs
<b>HV724</b> .....	24" wide squeegee .....	4/cs
<b>HV730</b> .....	30" wide squeegee .....	4/cs
<b>HV736</b> .....	36" wide squeegee .....	4/cs

**“300 Line” Rubber Refills**

**Buna Rubber Refill for 300 Series Squeegees.**

<b>HV524</b> .....	24" Buna Rubber Refill .....	1/cs
<b>HV536</b> .....	36" Buna Rubber Refill .....	1/cs

**“700 Line” Double Sponge Rubber Refills**

**Sponge Rubber Refill for 700 Series Squeegees.**

<b>HV1124</b> .....	24" Double Sponge Refill .....	1/cs
<b>HV1130</b> .....	30" Double Sponge Refill .....	1/cs
<b>HV1136</b> .....	36" Double Sponge Refill .....	1/cs

**Aluminum Channel Floor Squeegee**



Straight and curved aluminum floor squeegees make quick work of any surface from cement to linoleum. Aluminum channel will not rust. Tough enough for industrial applications, but also great for food-service. Neoprene rubber blade can be replaced with just a turn of a screw. Handle sold separately.

**STRAIGHT FLOOR SQUEEGEES**

<b>ET55024</b> .....	24" Floor Squeegee .....	6/pk
<b>ET55030</b> .....	30" Floor Squeegee .....	6/pk
<b>ET55036</b> .....	36" Floor Squeegee .....	6/pk

**CURVED FLOOR SQUEEGEES**

<b>ET55037</b> .....	30" Curved Squeegee .....	2/pk
----------------------	---------------------------	------

**FLOOR SQUEEGEE REFILLS**

<b>ET56036</b> .....	36" Black Rubber Refill .....	6/pk
----------------------	-------------------------------	------

**Wipe'N Dry™ Sponge Floor Squeegee**



Made using 98% closed-cell moss rubber. Excellent elasticity returns rubber to its initial shape. Use on quarry tile, brick and other irregular surfaces. Foam rubber conforms to surface to remove water from grout lines. This is the solution for cleaning commercial kitchen flooring. Handle sold separately.

<b>ET1633</b> .....	18" Wipe'N Dry Squeegee .....	12/pk
<b>ET1636</b> .....	22" Wipe'N Dry Squeegee .....	12/pk
<b>ET1639</b> .....	30" Wipe'N Dry Squeegee .....	12/pk

**Carpet Syringe**



Use to fix bubble spots in glue-down carpets. Puncture carpet at point of bubble and inject adhesive. Also great for use with carpet deodorizers and enzymes. Carpet Syringe allows you to put the product where it is needed.

**HAN143** ..... Carpet Syringe ..... 1/pk

**Gripit® Tool Holders**



Patented tool holder. Designed for mops, brooms, hammers and other tools up to 1 3/16" diameter. Easy to use. Automatically adjusts to handle size. Made with heavy-duty plastic.

**GP5045** ..... Individual Gripit ..... 6/cs  
**GP5047** ..... 3 Gripits on-a-bar ..... 1/bx

**Plastic Pail Opener**



Removes lids from plastic pails and buckets. Works quickly and easily. Heavy duty plastic. 8" x 2 3/4" x 1 1/4".

**IMP7210** ..... 12/cs

**Drum Wrench**



Universal drum wrench. Lightweight, durable aluminum construction. Use for either plastic or metal drum bungs.

**IMP7200** ..... 1/bx

**Rubber Door Stops**



Three sizes fit a variety of doors. Made of durable rubber :  
**Mini** - 4"l x 1"w x 1"h. Brown. **Regular** - 4.5"l x 2.125"w x 1.25"h. Gray. **Super** - 6.25"l x 3.5"w x 2"h. Yellow Green

**IMP7260** ..... **Mini/Brown** ..... 24/cs  
**IMP7263** ..... **Regular/Gray** ..... 12/cs  
**IMP7265** ..... **Super/Yellow Green** ..... 12/cs

**6 qt. Utility Pail**



General purpose utility and paint pail. Made of high density translucent polyethylene with metal bail handle. Square design with embossed graduations for easy measurement. 7 1/2"h x 9"w x 7"d.

**IMP5506** ..... 48/cs

**Double Pails**



Double pails are great for separating solution and rinse water. Available in two sizes. **RM261GRY** has a 17 qt. capacity and is 14 5/8"l x 13 7/8"w x 10 1/8"h. The **RM2628GRY** holds 19 qts. and is 18"l x 14 1/2"w x 10"h.

**RM261GRY** ..... 17 qt. Double Pail ..... 6/cs  
**RM2628GRY** ..... 19 qt. Double Pail ..... 6/cs

**Brute® Utility Buckets**



Heavy-duty thick wall construction. Two sizes available. These buckets have molded in graduations for accurate measuring of solutions. Sturdy corrosive resistant metal bail handle with plastic roller grip.

**RM2614** ..... Gry, Red ..... 14 qt. Bucket ..... 6/cs  
**RM2963** ..... Gry, Red ..... 10 qt. Bucket ..... 12/cs

**Industrial Professional Plunger**



Designed for toilets and drains. Rubber head w/wood handle. Cup compresses at any angle. Durable.

**IMP9200** .....6/cs

**Deluxe Professional Plunger**



Exclusive bellow design gives more force per push with less effort. For non-acid bowl cleaners.

**IMP9205** ..... 6/cs

**Industrial Maids Caddy**



High handle so hands will not interfere with aerosols and bottles. High sides keep bottle secure. Sturdy construction. 12 1/4"l x 11"w x 5"h (not including handle)

**IMP1802**.....Blue ..... 6/cs

**Carry Caddy**



All-purpose caddy is perfect for carrying tools or cleaning supplies for touch-up maintenance. Securely holds up to eight 32 oz. spray bottles and other common cleaning tools. Ergonomic handle design provides comfortable fit. Black.

**RM3154-88BLK**..... Carry Caddy.....6/cs

**Grip 'n Grab™**



This multi-purpose pick up and clean up tool is great indoors and out. Comfortable handle and rubberized jaws allow for easy retrieval of objects. Picks up anything from small coins to bottles and cans. Lightweight, anodized aluminum is rust-proof.

**ET49036** ..... 32" Grip 'N Grab..... 6/pk  
**ET49150** ..... 50" Grip 'N Grab..... 6/pk

**Bus/Utility Box**



Commercial-grade plastic has reinforced handles, bottom and ribs for added strength and employee safety. Rounded corners for easy cleaning. NSF certified and commercial dishwasher safe. 20"l x 15"w x 5"h.

**RM3349GRY**.....Bus Box ..... 12/cs

**Putty Knife**



.Economical. Black plastic handle with 1 1/4" wide blade. Great for removing gum.

**IMP3200**.....Black..... Bulk Pack

**Contour™ Sprayhead**



Ergonomic shape for user comfort. No leak at cap or nozzle; can be used as a reshipper. Patented “anti back-off” system when used with IP5024AB or IP5032AB bottles. All red color. Other colors available.

**IMP5706**..... 32oz. size .....9 7/8” tube ..... 250/cs

**Deluxe High-Output Sprayhead**



Puts out 2 1/2 times more than other sprayers. Long trigger reduces hand fatigue. Fully adjustable nozzle. Heavy duty construction. White/Blue. (Same as 7600).

**IMP6109**..... 32oz. size ..... 9.25” tube ..... 200/cs

**Standard Sprayhead**



All-purpose trigger sprayer. Popular, reliable design. Durable metal trigger pivot. Fully adjustable nozzle. Patented backoff resistant nozzle. White w/ Red. 16oz size is all-white. (Same as 5910).

**IMP7916**..... 16oz. size ..... 7 1/4” tube..... 200/cs  
**IMP7806**..... 24oz. size ..... 8 1/8” tube..... 200/cs  
**IMP7906**..... 32oz. size ..... 9 7/8” tube..... 200/cs

**General Purpose Trigger Sprayer**



The standard for the industry. Fits 28mm thread. Made of PTMT, a chemical resistant plastic. Great general purpose trigger sprayer. Red/White. (Same as 922H).

**IMP5806**..... 24oz size ..... 8 1/8” tube ..... 200/cs  
**IMP5906**..... 32oz size ..... 9 7/8” tube ..... 200/cs

**Contour Chemical Resistant Sprayer**



Chemical resistant trigger sprayer with Viton seal. No-leak design can be used as a reshipper. Patented “anti back-off” system when used with IP5024AB or IP5032AB bottles. Gray.

**IMP5681**..... 32oz size .....9 7/8” tube ..... 100/cs

**Chemically Resistant Sprayer**



Chemical resistant sprayhead. Durable trigger with metal pivot. Made of chemical resistant polymers. Yellow/White. (Same as 7210).

**IMP6019**..... 32oz. size .....9 7/8” tube ..... 200/cs

**Deluxe Foamer Sprayer**



Special nozzle produces a foam when used with chemicals that contain surfactants. Adjustable nozzle. White.

**IMP7059**..... 32oz size .....9 7/8” tube ..... 100/cs

**Spray Bottles**



Plastic bottles with graduations are made of polyethylene and have a 28mm neck. Use with all standard trigger sprayers. “AB” have Anti-back-off feature when used with Contour trigger sprayers.

**IMP5016**..... 16oz. Bottle ..... 150/cs  
**IMP5024AB** ..... 24oz. Bottle ..... 96/cs  
**IMP5032AB** ..... 32oz. Bottle ..... 96/cs  
**IMP5032WG** ..... 32oz. Bottle ..... 96/cs



**Spraymaster Bottle w/Sprayer**



Chemically resistant. High-volume sprayer. Heavy-duty construction. Blue & White printing on silver bottle with area for content identification. Clear window-stripe with graduations.

**DELSM-87** ..... 32oz. Bottle w/Sprayer ..... 12/cs

**Compressed Air Sprayer**



Durable 1 1/2 quart capacity sprayer. Adjustable nozzle produces a fine spray or heavy stream. Ounce and metric scales plus usage instructions.

**DEL64872**..... 1 1/2 qt sprayer .....6/cs

**1 ounce Dispensing Pumps**



Calibrated plunger. Work with a variety of chemicals and hand soaps. The IMP901 fits gallon jugs and the IMP901A has a collar that fits 5 gallon pails.

**IMP901**..... Gallon size ..... 24/cs  
**IMP901A**..... 5 gal. Pail ..... 24/cs

**8 oz. Plastic Drum Pump**



Fits 5, 15, 30 and 55 gal. drums. Made of 100% polypropylene and polyethylene for chemical resistance. Pumps 8 oz. per stroke.

**IMP2202**..... 1/bx

**Heavy-Duty Siphon Pump**



Heavy duty plastic for long life. Use with 15, 30 and 55 gallon drums. Siphons 7 gallons/minute.

**IMP2307** ..... 12/cs

**2 Gallon Tank Sprayer**



Wide funnel opening for easy filling. Viton O Ring. See thru-tank for easy visibility. Buna-N seals and 30" hose.

**IMP7512**..... 1/cs

**Flip Top Bottle Cap**



Flip-Top cap is all-white and fits standard 28 mm bottle threads.

**IMP5024FS** ..... Flip-Top Cap ..... Bulk

**Foam Gun**



Water pressure operated hose-end foam gun. 96 oz. capacity. Color coded tips for dilution control. Use for cleaning when foam is desired.

**IMP7504**..... 1/bx

***E-Z Fill® Containers***



Angled front opening enables filling of jug without removing container. Great for buddy-jug systems. 1/2 gallon embossed graduations on top and front.

- IMP7576** ..... 5 gal. Container.....6/cs
- IMP7572** ..... 2 1/2 gal. Container..... 12/cs
- IMP7577** ..... Replacement Spigot ..... bulk packed

***5 Gallon Regular Container***



Vented polyethylene container with molded graduations and 3/4" faucet.

- IMP7570** ..... 5 gal. Container.....6/cs
- IMP7579** ..... Replacement Spigot ..... bulk packed

***Round Wall Bracket***



Gallon size wall bracket is mad of rigid 1/4" wire with chrome plating. Use for holding round gallon jugs.

- IMP801**..... 12/cs

**Soil Sorb™ Carpet Bonnets**



Specially blended yarn aggressively loosens soil and soaks it up. Long nap holds more solution, and therefore more soil. Durable construction. Use with all standard floor machines. Launderable.

<b>GSASP17</b> .....	17" Carpet Bonnet .....	6/cs
<b>GSASP19</b> .....	19" Carpet Bonnet .....	6/cs
<b>GSASP21</b> .....	21" Carpet Bonnet .....	6/cs

**Soil Sorb™ Carpet Bonnets w/Scrubbers**



Specially blended yarn aggressively loosens soil and soaks it up. Short nap w/scrub strips adds extra scrubbing power. Durable construction. Use with all standard floor machines. Launderable

<b>GSASP13-G</b> .....	13" Carpet Bonnet .....	6/cs
<b>GSASP15-G</b> .....	15" Carpet Bonnet .....	6/cs
<b>GSASP17-G</b> .....	17" Carpet Bonnet .....	6/cs
<b>GSASP19-G</b> .....	19" Carpet Bonnet .....	6/cs
<b>GSASP21-G</b> .....	21" Carpet Bonnet .....	6/cs

*Shown below and on the next page is a variety of Rotary Brushes and Clutch Plates. Due to the wide range of floor machines available, not all sizes are in stock, but if not in stock can be special ordered.*

**Short Trim Pad Driver**



Short trim pad driver. 1/2" blue poly fibers are unevenly trimmed and widely spaced for pad holding power. Durable plastic block with shower-feed holes and 1 7/16" riser. Great solution for driving floor machine pads and carpet bonnets.

**CSX36\_00PDS** ..... Call for sizes stocked

**Long Trim Pad Driver**



1" trim pad driver with white poly fibers that are unevenly trimmed and widely spaced for pad holding power. Durable plastic block with shower-feed holes. Good solution for driving floor machine pads and carpet bonnets.

**CSX36\_00PDL** ..... Call for sizes stocked

**.028 Nylon Scrub**



Long wearing, stiff .028" Nylon scrub. Durable plastic block with showerfeed holes. Use for all general scrubbing needs.

**CSX36\_00N28** ..... Call for sizes stocked

**.028 Polypropylene Scrub**



Stiff .028" Poly scrub. Durable plastic block with showerfeed holes. Use for all general scrubbing needs. Economical alternative to Nylon.

**CSX36\_00P28** ..... Call for sizes stocked

**.022 Nylon Carpet/Light Scrub**



Medium .022 Nylon bristle is great for carpet-care or light scrubbing. Molded plastic block with shower-feed holes.

CSX36\_00N22 ..... Call for sizes stocked

**Black Grit Stripping**



Use in place of black pads. For aggressive scrubbing of concrete and aggressive stripping of resilient floors. Black colored .050" nylon fibers impregnated with 80 grit silicon carbide. 1 3/4" trim. (Formerly Nylo-Grit®).

CSX36\_00G50 ..... Call for sizes stocked

**Purple Grit Aggressive Stripping**



Use in place of High-Productivity floor pads. For aggressive scrubbing of concrete and aggressive stripping of resilient floors. Purple colored 0.060" nylon fibers impregnated with 46 grit silicon carbide. 1 3/4" trim. (Formerly Strata-Grit®).

CSX36\_00G60 ..... Call for sizes stocked

**Red Grit Cleaning**



Use in place of red pads. For medium to mildly aggressive cleaning of resilient floors, non-slip flooring, terrazzo, quarry tile and concrete. Red colored .022" DuPont Nylon impregnated with 120 grit silicon carbide. 1" trim. With 5/8" riser. (Formerly Scrub-Grit® II).

CSX36\_00G22 ..... Call for sizes stocked

**1.45" Riser**



For use with Carlisle rotary brushes. Molded-in tabs lock into block insuring a strong connection. Raises machine so oversized brushes can be used.

CSX3613511 ..... 1/bx

**Clutch Plates**



The 4101 series of metal clutch plates fit a variety of standard floor machines. These plates require a 5" center hole in the rotary brush block.

*Note: When ordering floor machine brushes, identify machine make and model to insure correct brush size and clutch plate. (Most often the brush size is 2" under the machine size so the brush fits into the housing. For example, a 17" machine would use a 15" Rotary Brush.)*

CSX364101A ..... N83 Equivalent ..... 1/bx  
 CSX364101B ..... N92 Equivalent ..... 1/bx  
 CSX364101C ..... N47 Equivalent ..... 1/bx

**Pad Grab 2000**

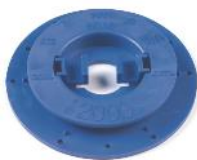

For use with short trim pad drivers. Made of high impact polymer for strength and long life. Attaches quickly to pads of different thicknesses and holds pads on center.

CSX363523 ..... 1/bx

**White Polish Pad**



Extra fine pad for polishing clean dry floors. Use dry or with a fine water mist to produce a high gloss wet look on newly finished floors.  
Use with 150 to 800 RPM machines.

AMOXxWHT ..... Call for stocked sizes .....5/cs

**Red Buff Pad**



Removes light scuff marks and dirt while producing a smooth, shining finish. Ideal for spray buffing.  
Use on machines up to 800 RPM.

AMOXxRED ..... Call for stocked sizes .....5/cs

**Blue Cleaner Pad**



This pad has been specially designed for wet scrubbing or heavy duty spray cleaning. Aggressively removes heavy dirt and scuff marks.  
Use on machines up to 350 RPM.

AMOXxBLU ..... Call for stocked sizes .....5/cs

**Green Scrub Pad**



For heavy duty wet scrubbing or light stripping. This pad will aggressively remove dirt and scuff marks from heavily soiled floors.  
Use on machines up to 350 RPM.

AMOXxGRN ..... Call for stocked sizes ..... 5/cs

**Brown Strip Pad**



Designed for wet or dry stripping applications. Aggressively removes wax, dirt, and finish leaving surface ready for refinishing.  
Use on machines up to 350 RPM.

AMOXxBRN ..... Call for stocked sizes .....5/cs

**Black Stripping Pad**



Designed for heavy duty wet stripping. Aggressively removes wax, dirt, and finish.  
Use on machines up to 350 RPM.

AMOXxBLK ..... Call for stocked sizes .....5/cs

**Hi Pro Heavy Duty Stripping Pad**



Designed for heavy duty wet stripping. Aggressively removes wax, dirt, and finish. Extra aggressive pad. Excellent for removal of burnished floor finishes.  
Use on machines up to 350 RPM.

AMOXxHP500 ..... Call for stocked sizes .....5/cs

**Dominator-Burgundy Stripping Pad**



Extra aggressive stripping pad. Extra-heavy fiber, more abrasive grit and more open weave produce the ultimate stripping pad.  
Use on machines up to 350 RPM.

AMOXxBURGUNDY ..... Call for stocked sizes ..... 5/cs

**MAROON EcoPrep Pad**



Chemical Free Stripping. Designed to strip or deep scrub floors, both wet or dry without harsh stripping chemicals. Chemical-free process is environmentally sound yet produces superior results.  
Use on machines up to 350 RPM.

AMOXxECOPREP ..... Call for stocked sizes .....5/cs

**NOTE:**

Due to the many sizes of rotary pads there isn't room to list all the sizes we stock.

To get the complete stock number replace the "xx" shown in this catalog with the size pad you need; e.g. A 20" Black would be AMO20BLK.



**IMAGE-Beige Burnishing Pad**



For thermal buffing and burnishing. Produces a very high gloss finish. Ideal for frequent burnishing on soft to medium finishes. Use on machines up to 3000 RPM.

**AMOxxBEI**.....Call for stocked sizes ..... 5/cs

**COMBO Blended Fiber Burnishing Pad**



Blend of polyester and natural fibers. For frequent burnishing on medium finishes. Use on machines up to 3000 RPM.

**AMOxxCOMBO**.....Call for stocked sizes .....5/cs

**LUSTER LITE Burnishing Pad**



For burnishing soft floor finishes. May be used on a daily basis. Ideally suited for top dressing highly polished floors. Use on machines up to 3000 RPM.

**AMOxxLUSTERLITE**..... Call for stocked sizes ..... 5/cs

**AQUA Burnishing Pad**



Formulated for high frequency burnishing that produces a brilliant gloss. Designed to work exceptionally well on soft to medium floor finishes. Use on machines up to 3000 RPM.

**AMOxxAQUA** .....Call for stocked sizes .....5/cs

**Champagne Burnishing Pad**



This pad has a unique highly rubberized binder, creating amazing gloss in one pass. Recommended for soft to medium floor finishes. Use on machines up to 3000 RPM.

**AMOxxCHAMPAGNE** ..... Call for stocked sizes ..... 5/cs

**PORKO Burnishing Pad**



This pad is the most aggressive natural blend pad for ultra high speed burnishing. For frequent minimal burnishing on hard surfaces. Use on machines up to 3000 RPM.

**AMOxxPORKO** ..... Call for stocked sizes .....5/cs

**PORKO ELITE Burnishing Pad**



This natural blend pad works with any ultra high speed machine, but was especially designed for use with propane burnishers. For minimal burnishing on medium to hard finishes. Use on machines up to 3000 RPM.

**AMOxxPORKOELITE** ..... Call for stocked sizes ..... 5/cs

**COCO Burnishing Pad**



Natural coconut fiber gives pad the ability to be utilized for burnishing and for cleaning. Pad provides pleasant coconut scent when used. Use on machines up to 3000 RPM.



**AMOxxCOCO**..... Call for stocked sizes .....5/cs

**REMOVER Burnishing Pad**



Special binder formulation allows pad to effectively remove black marks and restore gloss. Designed for medium to hard floor finishes. Use on machines up to 3000 RMP.

**AMOxxREMOVER**..... Call for stocked sizes ..... 5/cs

**IMPRESS Ultra Soft Burnish Pad**



UHS burnishing pad with ultra soft feel that allows you to burnish between coats of finish. Will create amazing shine without waiting 24 hours for curing. For soft to hard finishes. Use on machines up to 3000 RPM.

**AMOxxIMPRESS** ..... Call for stocked sizes .....5/cs

**Rectangular Floor Machine Pads**

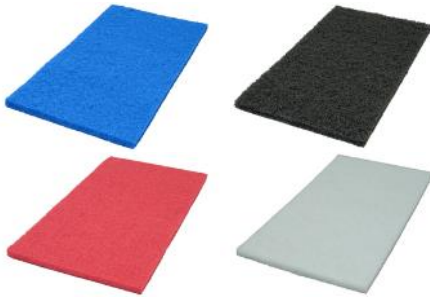

Quality Americo pads in a variety of sizes for use with oscillating floor machines. (See Rotary section for pad color descriptions)

**14" x 20" Rectangular Pads**

AMO14X20BLK	Black Stripping	5/cs
AMO14X20BLU	Blue Cleaner	5/cs
AMO14X20ECOPREP	Maroon Chemical Free Stripping	5/cs
AMO14X20RED	Red Buffing	5/cs
AMO14X20WHT	White Polish	5/cs

**14" x 28" Rectangular Pads**

AMO14X28BLK	Black Stripping	5/cs
AMO14X28RED	Red Buffing	5/cs
AMO14X28WHT	White Polish	5/cs

**14" x 32" Rectangular Pads**

AMO14X32BLK	Black Stripping	5/cs
AMO14X32WHT	White Polish	5/cs

**Twister Diamond Pads**



Twister Diamond Pads clean floors mechanically without using chemicals. Great on concrete, stone, vinyl and others surfaces. **Other sizes and styles available by special order.**

AMO435320	20" White Twister, 800 grit	2/cs
AMO435520	20" Green Twister, 3000 grit	2/cs

**Sanding Screen Discs**

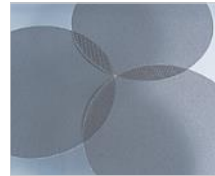

Use both sides - ether wet or dry, to remove paint and to clean or finish hard surfaces. Available in 60, 80, 100 and 120 grit.

**-Sanding screens are seasonal items -**

AMO17060	17", 60 Grit	10/cs
AMO17080	17", 80 Grit	10/cs
AMO20060	20", 60 Grit	10/cs
AMO20080	20", 80 Grit	10/cs
AMO20100	20", 100 Grit	10/cs
AMO20120	20", 120 Grit	10/cs
AMO20150	20", 150 Grit	10/cs
AMO20180	20", 180 Grit	10/cs

**Four Gallon Solution Tank**



Made in America by Sandia, this white plastic shampoo tank has a wide opening, durable brass valve and mounting hardware. Mounting hardware includes two sizes of u-bolts, clamps and clear plastic feeder tube. Tank size is 9 1/4"w x 20 1/4"h by 9"d.

HAN40-1000	4 Gallon Shampoo Tank	1/cs
------------	-----------------------	------

**Eureka/Sanitaire Style UP Filter Bags**



2-Ply Paper/Meltblown Micro Filter.  
Fits **Sanitaire** Type UP-1 Upright. Mod-  
els: P1/6600 series.  
OEM# 62100

JAN-ELU-2(10)..... 10/pk.....10pks/cs

**Eureka F&G Filter Bags**



1-Ply Paper.  
Eureka F&G, ESP - fits **Eureka** 200,  
600, 1400,1900, 2000, 4000 & 5000  
uprights.  
OEM# 52320A

JAN-EUF&G(10)..... 10/pk.....10pks/cs

**Karcher/Tornado CV30 Filter Bags**



2-Ply Paper/Meltblown Micro Filter.  
Fits **Karcher/Tornado** models: CV30/1,  
CV38/1 & CV48/2 Upright.  
OEM# 6.904-309.0 & K6904294

JAN-KACV30-2(10)..... 10/pk.....10pks/cs

**Karcher/Tornado Filter Bags**



3-Ply High Efficiency Micro Filtration.  
Fits **Karcher/Tornado** CV30/1 &  
CV38/1-CleanBreeze..  
OEM# 6.904-305.0 & K6904305

JAN-KACB(10)..... 10/pk.....10pks/cs

**ProTeam MegaVac Filter Bags - 10 quart**



2-Ply Paper/Meltblown Micro Filter.  
Fits **ProTeam** Mega Vac, Coach & Su-  
per Coach.  
OEM# 100331, 450243.

JAN-PTMV-2(10)..... 10/pk.....10pks/cs

**ProTeam QuarterVac Filter Bags - 6 quart**



2-Ply Paper/Meltblown Micro Filter.  
Fits **ProTeam** QuarterVac, Alpine Vac,  
ProVac, TialVac & QuitePRO.  
OEM# 100431, 450227.

JAN-PTQV-2(10)..... 10/pk.....10pks/cs

**ProTeam Hummer XL Filter Bags**



2-Ply Paper/Meltblown Micro Filter.  
Fits **ProTeam** Hummer XL Backpack  
#103244, 103219, 103218 Vacs & Ever-  
est Back Vac, Speedster 600 series.  
OEM# 103191.

JAN-PTEV-2(10)..... 10/pk.....10pks/cs

**ProTeam Super Coach Pro 10qt Filter Bags**



2-Ply Paper/Meltblown Micro Filter.  
Fits **Pro Team** Super Coach Pro 10 qt.  
OEM# 107313

JAN-PTSCP10-2(10)..... 10/pk.....10pks/cs

**Windsor/Betco Filter Bags**



3-Ply Paper/Meltblown Micro Filter.  
Fits **Windsor** Versamatic (Also **Betco** SM1400T)  
OEM# 2003.

**JAN-WIVER-3(10)** ..... 10/pk ..... 10pks/cs

**Windsor/Allstar Filter Bags**



.3-Ply Paper/Meltblown Micro Filter.  
Fits **Windsor** Sensor, Sensor XP12 & Versamatic Plus, **Allstar** Javelin 12", 14" & 18" upright. OEM# 5300.

**JAN-WISEN-3(10)** ..... 10/pk ..... 10pks/cs

**Eureka/Sanitaire Filter Bags**



2-Ply Paper/Meltblown Micro Filter.  
Fits **Eureka** 5700,5800 series. Powr-Flite ER419.  
OEM# 61820,63256, Powr-Flite ER419

**JAN-EULS-2(3)**..... 3/pk ..... 12pks/cs

**Eureka/Sanitaire Filter Bags**



3-Ply High Efficiency Micro Filtration  
Fits **Sanitaire style ST** models 600 & 800 vacuums (for models with tube extension). OEM# 63213, 63213A, 63213B & 79524

**JAN-EUST-3(3)** ..... 3/pk ..... 12pks/cs

**Advance/Triple S 12D/15D Filter Bags**



2-Ply Paper/Meltblown Micro Filter.  
Fits **Advance** Spectrum 12H, 12S, 12P, 12D, 15S, 15P, 15D, 18D & **SSS** Prosense 12D/15D.  
OEM# 1471058500.  
Includes 2 pre-filters.

**JAN-ADVSPEC-2(10)** ..... 10/pk ..... 10pks/cs

**Karcher/Tornado PV6 Filter Bags**



2-Ply Paper/Meltblown Micro Filter.  
Fits **Tornado** Pac-Vac model PV6  
OEM# C352-2500

**JAN-KAPV6-2(10)** ..... 10/pk ..... 10pks/cs







**Safety, Gloves & Matting ..... 55-61**  
 Gloves & Safety..... 56-59  
 Matting..... 60-61

**Disposable Nitrile Powder Free Gloves**



Powder free. Superior tear strength and dexterity, textured grip, rolled cuff. Meets FDA requirements CFR-21 170-199 for food handling. Ambidextrous, highly chemical and puncture resistant. Use for foodservice, chemical handling, lab work, cleaning and small parts handling. **LATEX FREE. Blue,** 100/box, 10 boxes/case

<b>IMP8644S</b> .....	Small .....	10bx/cs
<b>IMP8644M</b> .....	Medium .....	10bx/cs
<b>IMP8644L</b> .....	Large .....	10bx/cs
<b>IMP8644XL</b> .....	X-Large .....	10bx/cs

**Nitrile, 8 mil. Powder Free, Exam Grade**



8 Mil, 12" length. Powder free. Textured grip, beaded cuff, ambidextrous. Chemical and puncture resistant. Use for lab work, chemical handling, small parts handling and food preparation. **LATEX FREE. Blue,** 8 Mil., 50/box, 10 boxes/case

<b>IMP8648M</b> .....	Medium .....	10bx/cs
<b>IMP8648L</b> .....	Large .....	10bx/cs
<b>IMP8648XL</b> .....	X-Large .....	10bx/cs

**Disposable Vinyl Powder Free Gloves**



Ambidextrous, excellent dexterity. Helps protect against virus and disease, powder free. Use for food preparation, light-duty cleaning, painting, manufacturing and parts assembly. **LATEX FREE. Clear,** 100/box, 10 boxes/case

<b>IMP8608S</b> .....	Small .....	10bx/cs
<b>IMP8608M</b> .....	Medium .....	10bx/cs
<b>IMP8608L</b> .....	Large .....	10bx/cs
<b>IMP8608XL</b> .....	X-Large .....	10bx/cs

**Disposable Vinyl Powdered Gloves**



Cornstarch powdered, rolled cuff. Use for food preparation, general light-duty cleaning, painting, manufacturing and parts assembly, precision parts handling and any non-medical application needing dexterity and sensitivity. **LATEX FREE. Clear,** 100/box, 10 boxes/case

<b>IMP8606M</b> .....	Medium .....	10bx/cs
<b>IMP8606L</b> .....	Large .....	10bx/cs
<b>IMP8606XL</b> .....	X-Large .....	10bx/cs

**Disposable Polyethylene Gloves**



Great for food handling and general clean-up. Sanitary, watertight and embossed. Very economical. Packed in cardboard dispenser box for easy removal. **Latex Free. Clear,** 11.5" length, 100/pack, 10 packs/case

<b>IMP8600M</b> .....	Medium .....	10pk/cs
<b>IMP8600L</b> .....	Large .....	10pk/cs

**Protective Glove Dispenser**



Clear acrylic design fits most 100-pack boxes of disposable latex and vinyl gloves. Large opening for easy glove removal. Wall-mounted horizontal or vertical with two-way tape, included. 6"h x 4"d x 10 1/2" l. **Clear,** 1/case

<b>IMP8615</b> .....	.....	12/bx
----------------------	-------	-------

**Black Nitrile Disposable Glove**



Premium black nitrile industrial grade gloves. Highest quality 5-6 mil. thickness Nitrile is resistant to solvents, antifreeze, grease, brake cleaner, hydraulic oils, etc. Great for general shop use, auto mechanics, cleaning, building maintenance, tattoo shops, and much more. Powder free with textured grip.

<b>AMMGPNB44100</b> .....	Medium .....	100/box, 10 boxes/case
<b>AMMGPNB46100</b> .....	Large .....	100/box, 10 boxes/case
<b>AMMGPNB48100</b> .....	X-Large .....	100/box, 10 boxes/case
<b>AMMGPNB49100</b> .....	XX-Large .....	100/box, 10 boxes/case

**Flock Lined Latex Gloves**



For General cleaning and Maintenance. Resists Mild Detergents, Acids, Solvents, Alkalies, Germicides, Animal and vegetable fats and oils. Embossed grip, excellent dexterity. Flock lining provides comfort.  
**Yellow**, 20 mil. thickness, 12" length

<b>IMP8440M</b> .....	Medium .....	12dz/cs
<b>IMP8440L</b> .....	Large .....	12dz/cs
<b>IMP8440XL</b> .....	X-Large .....	12dz/cs

**Deluxe Flock Lined Latex Gloves**



Great for heavier maintenance work. Resists Mild Detergents, Acids, Solvents, Alkalies, Germicides, Animal and vegetable fats and oils. Embossed grip, excellent dexterity. Flock lining provides comfort.  
**Orange**, 30 mil. thickness, 12" length

<b>IMP8430S</b> .....	Small .....	12dz/cs
<b>IMP8430M</b> .....	Medium .....	12dz/cs
<b>IMP8430L</b> .....	Large .....	12dz/cs
<b>IMP8430XL</b> .....	X-Large .....	12dz/cs

**Flock Lined Nitrile**



For strong chemical use, stripping and degreasing. Resists harsh solvents, acids, caustics, greases and oils. USDA accepted. Superior chemical and abrasion resistance.  
**Green**, 17 mil. thickness, 12.5" length

<b>IMP8217M</b> .....	Medium .....	6dz/cs
<b>IMP8217L</b> .....	Large .....	6dz/cs
<b>IMP8217XL</b> .....	X-Large .....	6dz/cs

**Long Sleeved Lined Neoprene**



For strong chemical applications. Resists chlorinated solvents, inorganic acids, oils, greases, petroleum products, paint and varnish removers. Long-sleeve for forearm protection. Embossed grip. Good abrasion resistance.  
**Black**, 30 mil., 15" length

<b>IMP8333M</b> .....	Medium .....	6dz/cs
<b>IMP8333L</b> .....	Large .....	6dz/cs
<b>IMP8333XL</b> .....	X-Large .....	6dz/cs

**Stripping Boots**



Stripping Boots reduce the risk of slipping while stripping or scrubbing floors. Also keeps footwear clean, dry and away from chemicals. Fit over most standard shoes. Boots come with 2 pair of replacement soles. Additional replacement soles are available.

- AMO408002** ..... Stripping Boots..... Medium ..... 1 pair/cs
- AMO408003** ..... Stripping Boots..... Large ..... 1 pair/cs
- AMO408004** ..... Stripping Boots..... X-Large ..... 1 pair/cs
- AMO408006** ... Replacement Soles..... Medium .....3 pair/cs
- AMO408007** ... Replacement Soles..... Large .....3 pair/cs
- AMO408008** ... Replacement Soles..... X-Large .....3 pair/cs

**AquaTrak Shoe Covers**



The AquaTrack Black anti-slip disposable shoe cover stabilizes footing to improve health and safety. It has a full-closure cuff, is non-conductive, has laminated construction and strong sewn serged seams. Helps protect footwear from floor cleaning/stripping chemicals.

- HANSH-C1182-B**..... Universal (up to size 12) ..... 75pair/cs
- HANSH-C1183-B**.....XL (Size 13 & up) ..... 75pair/cs

**Shoe Covers**



Easy to slip over shoes. Slip-resistant polypropylene. Machine washable. Keeps shoes clean.

- SAS6883-L** ..... 300/bx

**Nuisance Dust Mask**



Soft, flexible nosepiece permits individual adjustment to face. One size fits all. Suitable for sweeping, cleaning and other non-toxic airborne dusts. For comfort use only.

- SAS2985** ..... 50/bx

**N95 Particulate Respirator**



NIOSH approved TC-84A-3888. Inner foam provides custom seal. Dual head strap for optimum fit. Maintenance free.

- SAS8610** ..... 20/bx

**Hornets™ Safety Glasses**



Black frame, clear polycarbonate lens. 99.9% UV protection, scratch resistant coating. Molded in side-shields. Adjustable temples for excellent fit. ANSI Z87.1-2010.

- SAS5270** ..... 12/bx

**Chemical-Splash Goggles**



Anti-splash: special vents prevent liquid from getting into eyes. Polycarbonate lens, flexible PVC construction and Elastic headstrap. 99.9% UV protection. ANSI Z87.1-2010.

- SAS5109** ..... 12/bx

**Floor Safety Signs**



Lightweight and versatile. "Closed" and "Caution" warning messages imprinted in English, French, German and Spanish. Folding design for convenient transport and storage. Two-sided 25" tall.

- RM6112YEL .....25" "Caution" Sign ..... 6/cs
- RM6112-77YEL .....25" "Caution Wet Floor" ..... 6/cs
- RM6112-78YEL .....25" "Closed" Sign ..... 6/cs

**Floor Safety Cones**



Versatile top design holds Barrier Chain and other available accessories. Four-sided shape allows for high visibility and efficient stacking. Multi-lingual.

- RM6276-77YEL ..... 36" "Caution Wet Floor" .....5/cs

**Hanging & Pop-Up Safety Signs**



**Site Safety Hanging Signs** fit in doorways up to 44" wide. Signs roll up for easy storage  
**Pop-Up** signs collapse and are stored in a tube for compact, convenient storage.

- RM9S15 ..... "Closed For Cleaning" Hanging Sign ..... 6/cs
- RM9S16 ..... "Closed.." Multi-Lingual Hanging Sign ..... 6/cs
- RM9S00 ..... 20" "Caution" Pop-Up Cone ..... 12/cs

**Wet Floor Cone**



Bright orange with black "Wet Floor" lettering. One piece vinyl construction is unbreakable. Weighted base for stability. 18"h x 10 3/4" sq. base.

- IMP9100 .....6/cs

**Foam Ear Plugs**



Pre-shaped foam ear plugs. Super-soft foam ear plugs conform to the inner ear canal. Individually packaged. NRR30 rating.

- SAS6100 ..... 200pr/bx

**Bloodborne Pathogen Kit**



Kit for the sanitary cleanup of spilled body fluids. Contains 1 pr. gloves, face shield, mask, shoe covers, apron, cleaner, towel, absorbent, 2 towelettes, 2 scoops/scraper, 2 red bags and instruction sheet. Packed in sturdy cardboard box. Complies with OSHA Bloodborne Pathogen Rule 29 CFR 1910.1030.

- IMP7353 ..... 1/ctn

**SAFETY TRACK® Anti-Slip Traction Tape, Black**



**Commercial grade, anti-slip, high traction, safety tape.** Curable adhesive backing. **Long lasting 80 Grit, Silicone Carbide surface ensures durability.** Use on wood, metal or concrete. Help prevent slips on floors, stairs, ramps, rolling stock and sports equipment. Use indoors or outdoors. Exceeds OSHA standards.

- JMS460 .....4" x 60' roll .....3/cs
- JMS660 .....6" x 60' roll .....2/cs
- JMS1860 .....18" x 60' roll .....1/cs
- JMS624 ..... 6" x 24" strip .....50/cs



**Olefin Carpet Faced Mat**



Olefin pile surface bonded to a color coordinated vinyl backing. Stain resistant, dries rapidly. Use in high traffic areas from entry to work areas. First digit in stock number indicates width, following digit(s) indicate length.

Note: Stocked sizes shown. Other colors and sizes available by special order.

<b>AMOOM23</b> .....	Blue, Brown, Charcoal, Camel.....	2' x 3' .....	1/cs
<b>AMOOM34</b> .....	Brown, Charcoal .....	3' x 4' .....	1/cs
<b>AMOOM35</b> .....	Black, Blue, Brown, Charcoal .....	3' x 5' .....	1/cs
<b>AMOOM36</b> .....	Charcoal .....	3' x 6' .....	1/cs
<b>AMOOM310</b> .....	Charcoal .....	3' x 10' .....	1/cs
<b>AMOOM46</b> .....	Brown, Charcoal .....	4' x 6' .....	1/cs
<b>AMOOM48</b> .....	Charcoal .....	4' x 8' .....	1/cs
<b>AMOOM410</b> .....	Charcoal .....	4' x 10' .....	1/cs

**Ridge Runner Carpet Faced Mat**



Ribbed polypropylene bonded to a color coordinated vinyl backing. Ridged design enhances and maintains the attractive appearance as well as making it an easy mat to clean. Can be used indoors as well as outdoors. First digit in stock number indicates width, following digit(s) indicate length.

<b>AMORR23</b> .....	Charcoal, Chocolate .....	2' x 3' .....	1/cs
<b>AMORR34</b> .....	Charcoal .....	3' x 4' .....	1/cs
<b>AMORR35</b> .....	Charcoal, Chocolate .....	3' x 5' .....	1/cs
<b>AMORR36</b> .....	Charcoal .....	3' x 6' .....	1/cs
<b>AMORR310</b> .....	Charcoal .....	3' x 10' .....	1/cs
<b>AMORR46</b> .....	Charcoal .....	4' x 6' .....	1/cs
<b>AMORR410</b> .....	Charcoal .....	4' x 10' .....	1/cs

**Waterhog™ Classic Indoor/Outdoor Mat**



100% polypropylene fiber over rubber-reinforced nubs prevents pile from crushing in high traffic areas. Water dam border keeps dirt and water in the mat and off the floor. Cleated rubber backing is very durable and keeps mat from moving around when placed on commercial

<b>AND200023CHR</b> .....	2'x3' Waterhog.....	1/cs
<b>AND200034CHR</b> .....	3'x4' Waterhog.....	1/cs
<b>AND200035CHR</b> .....	3'x5' Waterhog.....	1/cs
<b>AND200046CHR</b> .....	4'x6' Waterhog.....	1/cs

**TRI-GRIP™**

100% static dissipative nylon face offers outstanding absorption and durability. Cleated rubber backing resists curling and cracking. Ultra-Twist yarn resists packing and crushing; dirt is trapped in mat rather than remaining on top. Charcoal; other colors available by special order.



<b>AND105023CHR</b> .....	2'x3' Tri-Grip.....	1/cs
<b>AND105034CHR</b> .....	3'x4' Tri-Grip.....	1/cs
<b>AND105035CHR</b> .....	3'x5' Tri-Grip.....	1/cs
<b>AND105046CHR</b> .....	4'x6' Tri-Grip.....	1/cs

**SuperScrape™**



100% Nitrile Rubber mat provides a slip-resistant surface. Use for outside entrances, kitchens and locker rooms. Molded tread surface scrapes tough dirt and grime off shoes. Black.

AND450035BLK ..... 3'x5' SuperScrape Mat..... 1/cs  
 AND450046BLK ..... 4'x6' SuperScrape Mat..... 1/cs

**EverSoft Anti-Fatigue Mat**



Expanded vinyl construction. Subtle corrugated surface. Ideal for use in any setting to reduce worker fatigue. As an insulation mat, Eversoft will reduce noise and act as a heat and cold barrier. 3/8" thickness.

AMOER323GRY ..... Gray.....2' x 3' .....6/cs  
 AMOER335GRY ..... Gray.....3' x 5' .....1/cs  
 AMOER3310GRY ..... Gray.....3' x 10' .....1/cs

**ECO Superscape**



High recycled content: 95% post consumer recycled tires. Recycled symbol is molded into corner of mat. Multi-directional molded surface pattern scrapes tough dirt and is an excellent anti-slip surface. Heavy weight keeps mat in place. 3/8" thick. Black.

AND554035BLK .....3'x5' ECO Superscape .....1/cs

**Safti-Grip® Bathmat**



Perfect for shower stalls or bathtubs. These white bathmats have suction-cup backing to keep them in place. Two sizes.

RM1982724 .....22½" l x 14" w Bathmat ..... 12/cs

**Comfort Flow**



3/8" thick, 100% Closed Cell Nitrile Rubber mat provides a slip-resistant surface and has superior grease resistance than other "grease proof" mats. Great as an anti-fatigue mat and as a flow-through mat for wet and dry areas. Use in Kitchens, Food Processing, Work Stations and Machine Shops. Black.

AND420035BLK ..... 3'x5' Comfort Flow Mat ..... 1/cs  
 AND420046BLK ..... 4'x6' Comfort Flow Mat ..... 1/cs

**Black Rubber Kitchen Drain Mat**

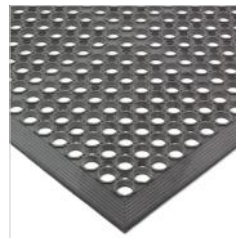

Designed with beveled edge for easy cart movement. Provides safe and comfortable walking and standing area for employees. Engineered for excellent drainage. Grease resistant. 3' x 5' x 1/2"

SJKM1100B ..... Black Grease Resistant.....1/cs





**Waste Management..... 63-69**  
Waste Containers, Poly Can Liners ..... 63-67  
Carts & Tilt Trucks..... 68-69

**BRUTE® Round Containers**



Professional-grade construction will not chip or peel; resists dents. Vented design (10, 20, 32 & 43 Gal) makes it 50% easier to lift out liners. Strong snap-on lids available for secure, stable stacking. Double-ribbed base for increased stability and dragging capacity. Lids are designed with a self-draining feature that prevents pooling of water when containers are stored outside.

**BRUTE® Containers**

<b>RM2610</b> .....	Gry, Wht .....	10 gal.....	6/cs
<b>RM2620</b> .....	Gry, Red, Wht, Yel .....	20 gal.....	6/cs
<b>RM2632</b> .....	Blu, Grn, Gry, Wht, Yel .....	32 gal.....	6/cs
<b>RM2643-60</b> .....	Blu, Grn, Gry, Red, Wht, Yel .....	44 gal.....	4/cs
<b>RM2655</b> .....	Gry .....	55 gal.....	3/cs

**BRUTE® Flat Lids**

<b>RM2609</b> .....	Gry, Wht .....	Fits RM2610 .....	6/cs
<b>RM2619-60</b> .....	Gry, Wht .....	Fits RM2620 .....	6/cs
<b>RM2631</b> .....	Blu, Gry, Wht .....	Fits RM2632 .....	6/cs
<b>RM2645-60</b> .....	Gry, Red, Wht .....	Fits RM2643 .....	4/cs
<b>RM2654</b> .....	Gry, Wht .....	Fits RM2655 .....	3/cs

**BRUTE® Dome Tops**



Dome tops have hinged lid to hide contents. Professional grade construction will not rust, chip, or peel and resists dents; holds up to the harshest indoor and outdoor uses.

<b>RM2637-88GRY</b> .....	Fits 2632 Series.....	1/cs
<b>RM2647-88GRY</b> .....	Fits 2643 Series.....	1/cs
<b>RM2657-88GRY</b> .....	Fits 2655 Series.....	1/cs

**BRUTE® Rim Caddy for 2643 Container**



Holds bottles, wet-floor sign, lobby dust pan, brushes, liner rolls, and other tools. Integrated polyliner straps hold trash liners. Ergonomic handle is easy to maneuver. Use with 44 gallon Brute containers. Yellow.

<b>RM9W87</b> .....	Rim Caddy .....	1/cs
---------------------	-----------------	------

**BRUTE® Dollies**



Easy mobility and maneuverability of heavy loads. Supports up to 350 lbs of static load. Heavy-duty, non-marking, swivel casters. Fits 2620, 2632 and 2655 Brute containers. **2640-43** Quiet Dolly reduces noise of traditional dollies by 88%.

<b>RM2640</b> .....	Brute Dolly, Gray Casters.....	2/cs
<b>RM2640-43</b> .....	Brute Quiet Dolly, Red Casters.....	2/cs

**BRUTE® Caddy Bag**



Brute Caddy Bag fits 2632 and 2643 containers. Multiple pockets hold spray bottles, liners, dusters, sponges and other tools.

<b>RM2642</b> .....	Yellow Caddy Bag .....	6/cs
---------------------	------------------------	------

**BRUTE® Funnel Top**



Funnel top is great for indoor use. Fits 32 gallon Brute containers. Use for waste or also great for recycling cans and bottles.

<b>RM3543GRY</b> .....	Funnel Top .....	4/cs
------------------------	------------------	------

**BRUTE® Drum Dolly and Tandem Dolly**



2650



2646

The 2650 fits the 2655 and drums. 2646 Holds any combination of Brute containers up to 44 gal., as well as a 55 gal. with a 44 gal.

<b>RM2650</b> .....	Universal Drum Dolly .....	2/cs
<b>RM2646</b> .....	Tandem Dolly .....	1/cs



**Rubbermaid Recycling System**



2632-73BLU



2955-73BLU  
2956-73BLU  
2957-73BLU



3569-73BLU



1788374



3540-07BLU



1788372

**Recycling Containers**

- RM2632BLU ..... 32 Gal. Container ..... 6/cs
- RM2632-73BLU ..... 32 Gal. Cont. w/Recycle Sym..... 6/cs
- RM2643-60BLU ..... 43 Gal. Container ..... 4/cs
  
- RM2955-73BLU ..... Small Deskside w/Recycle Sym. 12/cs
- RM2956-73BLU ..... Med. Deskside w/Recycle Sym. . 12/cs
- RM2957-73BLU ..... Large Deskside w/Recycle Sym. 12/cs
  
- RM3540-07BLU ..... 23 Gal. Slim Jim w/Recycle Sym.... 4/cs  
..... and Venting Channels
  
- RM3569-73BLU ..... 23 Gal. Square w/Recycle Sym..... 4/cs

The **2955-73**, **2956-73** and **2957-73** are deskside wastebaskets. For increased capacity, use the **3540-07** or **3569-73**. For heavier applications use the **2632-06** or the **2643-60** Blue Brute containers. For large mobile applications use the Brute dolly. Recycling Tilt Trucks, Cube Trucks and Roll Out Containers are available by special order.

**Tops For Recycling Containers**

- RM1788372 ..... Blue, Single Stream Slim Jim Top ..... 4/cs
- RM1788374 ..... Blue, Single Stream 3569-88 Top..... 4/cs
  
- RM2631BLU ..... Lid for 2632 Container..... 6/cs

**BRUTE® Roll Out Container**



The 9W27 has heavy-duty 8" wheels for easy mobility. Attached hinged lid swings back and locks. Molded catch bar is compatible with automated lift systems.

RM9W27 ..... Gry ..... 50 Gal. W/Lid ..... 2/cs

**Fire Resistant Wastebasket**



Tested and listed by Underwriters Labs as able to contain burning paper. CSFM approved for fire safety. Rounded corners add strength and durability for long life. Contemporary shape and colors complement decor. Long-lasting fiberglass resists chips and dents. Scratch-resistant textured surface.

RM2544BEI ..... 40qt. .... 4/cs

**Step-On Container**



Tight-fitting, overlapping lid helps contain odors. Quiet heavy-duty pedal for hands-free use. FM and CSFM approved for fire safety.

RM6145.. Wht..... 18 gal Step-On..... 1/cs

**Soft Wastebaskets & Untouchable® Tops**



Space-efficient and economical. Rolled top rim adds durability and is easy to clean. All-plastic construction won't chip, rust or dent. Available in four sizes. Swing top is great for break rooms or next to coffee carts.

**Soft Wastebaskets**

- RM2955 ... Bei,Blk,Gry ..... 13½qt. Small ..... 12/cs
- RM2956 ... Bei,Blk,Gry ..... 28qt. Medium ..... 12/cs
- RM2957 ... Bei,Blk,Gry ..... 41qt. Large ..... 12/cs

**UNTOUCHABLE® Tops**

- RM3066 ... Blk ..... Top For 2956 ..... 6/cs
- RM3067 ... Blk ..... Top For 2957 ..... 6/cs

**Untouchable® Square Containers**



Durable and crack resistant, even under tough indoor/outdoor conditions. The **RM3569-88** has a built-in can liner cinch. Untouchable top has drop-down doors. Use in lobbies, restrooms and snack areas.

RM3958GRY RM2689-88BLK  
RM3569-88GRY

**UNTOUCHABLE® Containers**

- RM3569-88 ....Bei,Blk,Gry ..... 23 gal. Container .....4/cs
- RM3958 ..... Gry ..... 35 Gal. Container .....4/cs

**UNTOUCHABLE® Tops**

- RM2664 ..... Gry ..... Drop Top for 3958,59 .....4/cs
- RM2689-88 ....Bei,Blk,Gry ..... Drop Top for 3569 .....4/cs

**Slim Jim® Containers & Lids**



Efficient waste separation and handling. Three The **3540-60** is a 23 gallon container with handles, molded-in base grips, patent-pending venting channels and patent-pending liner cinches. Swing top provides easy access for trash disposal and then swings back up to hide trash from view.

- RM3540-60 ....Bei,Blk,Gry ..... 23 gal. ....4/cs
- RM2673-60 ... Bei, Blk,Gry ..... Swing Top .....4/cs

**Untouchable® Round Containers & Tops**



Durable and crack resistant, even under tough indoor/outdoor conditions. Available 2672 swing top or 3548 drop-in top fits both 3546 and 2947 containers. Use in lobbies, restrooms and snack areas.

RM3546GRY RM2672GRY  
RM3548GRY

**UNTOUCHABLE® Round Containers**

- RM3546 ..... Gry ..... 22 gal. Container .....4/cs
- RM2947 ..... Gry ..... 44 quart Container .....6/cs

**UNTOUCHABLE® Tops**

- RM2672 ..... Gry ..... Swing Top .....4/cs
- RM3548 ..... Gry ..... Funnel Top .....4/cs

**Slim Jim® Stainless Steel Dolly**



Stainless Steel Dolly is durable, compact and corrosion resistant...great for foodservice and recycling use.

- RM1968468 .... SS ..... Stainless Steel Dolly .... 2/cs

**GroundsKeeper™ Smoking Receptacles**



Restricted opening shields butts from view, weather and oxygen flow. Inner galvanized steel canister holds large quantities of cigarette butts and is easily removed for servicing. Tuscan version adds a Stainless Steel snuff plate to minimize smoldering plus anchor holes for added security. Tuscan is available in Iron Black or Sandstone.

9W30BLK 2570-88BEI

- RM2570-88 ..... Bei, Blk ..... Groundskeeper ..... 1/cs
- RM9W30 ..... Blk ..... Tuscan ..... 1/cs

**Allstate High Density Can Liners**

Star seal, coreless rolls, made of 15% recycled and 85% virgin material. High Density or HD can liners are an excellent choice for heavy, wet trash and soft refuse as long as there are no sharp objects. USDA and FDA approved for food use. Smaller, lighter cases for easy storage.

Stock#	Size	Micron	Seal/Pack	Color	Capacity	Pack	Case Wt.
ALLH171806N	17"x 18"	6	Star/Rolls	Clear	4 Gal.	2000/cs	9.9#
ALLH202206N	20"x 22"	6	Star/Rolls	Clear	7 Gal.	2000/cs	14.3#
ALLH242406N	24"x 24"	6	Star/Rolls	Clear	7-10 Gal.	1000/cs	9.3#
ALLH243308N	24"x 33"	8	Star/Rolls	Clear	12-16 Gal.	1000/cs	17.1#
ALLH303713N	30"x 37"	13	Star/Rolls	Clear	20-30 Gal.	500/cs	19.5#
ALLH334013N	33"x 40"	13	Star/Rolls	Clear	33 Gal.	500/cs	23.1#
ALLH334016N	33"x 40"	16	Star/Rolls	Clear	33 Gal.	250/cs	14.3#
ALLH386017N	38"x 60"	17	Star/Rolls	Clear	60 Gal.	200/cs	20.9#
ALLH404816N	40"x 48"	16	Star/Rolls	Clear	40-45 Gal.	250/cs	20.8#
ALLH404822K	40"x 48"	22	Star/Rolls	<b>Black</b>	40-45 Gal.	150/cs	17.1#
ALLH434816N	43"x 48"	16	Star/Rolls	Clear	56 Gal.	200/cs	17.8#

**Allstate Linear Low Density Black Can Liners**

Made of 15% post consumer, 35% recycled and 50% virgin material. Linear Low Density or LLD can liners have good stretch and strength characteristics. Good for use with trash that contains sharp or jagged-edged objects. Great, multi-purpose can liner.

Stock#	Size	Mil	Seal/Pack	Color	Capacity	Pack	Case Wt.
ALLLR242308K	24"x 23"	0.8	Star/Rolls	Black	7-10 Gal.	500/cs	14.72#
ALLLR243208K	24"x 32"	0.8	Star/Rolls	Black	15 Gal.	500/cs	20.48#
ALLLR333915K	33"x 39"	1.5	Star/Rolls	Black	33 Gal.	250/cs	32.17#
ALLLR333920K	33"x 39"	2.0	Star/Rolls	Black	33 Gal.	200/cs	34.32#
ALLLR365815K	36"x 58"	1.5	Star/Rolls	Black	60 Gal.	100/cs	20.88#
ALLLR385820K	38"x 58"	2.0	Star/Rolls	Black	60 Gal.	100/cs	29.39#
ALLL404615K	40"x 46"	1.5	Gusset/Flat	Black	40-45 Gal.	200/cs	36.80#
ALLL404620K	40"x 46"	2.0	Gusset/Flat	Black	40-45 Gal.	100/cs	24.54#
ALLL434715K	43"x 47"	1.5	Gusset/Flat	Black	56 Gal.	100/cs	20.21#

**FlexSol Low Density Black Can Liners**

Linear Low density can liners are used for all situations. They are optimized for use in warehouse or heavier industrial use. The "stretch" of Linear Low can liners increases bag performance when holding sharp or heavy objects. The bag may be punctured by these objects but will be resistant to tearing. Flat bottom seal.

Stock#	FlexSol#	Size	Mils	Capacity	Case Pack	Pack
FSL333915	GAT40XH	33 x 39	1.5 Mil	33 gal	100/cs	Flat Pack
FSL385815	GAT60XH	38 x 58	1.5 Mil	60 gal	100/cs	Flat Pack
FSL385820	GAT60SXH	38 x 58	2.0 Mil	60 gal	100/cs	Flat Pack
FSL404615	GAT48XH	40 x 46	1.5 Mil	40-45 gal	100/cs	Flat Pack

**Heavy Duty Service/Utility Carts**



Ergonomic handle for easy control. Standard cup holder and storage compartments on top shelf. Rounded corners protect walls and furniture. 5" diameter, non-marking casters; 2 fixed and 2 swivel. 500# capacity.

RM4520-88 ... Blk.....45 1/4" x 26" w x 33 1/4" h ..... 1/cs  
 RM4500-88 ... Blk.....39 1/4" l x 18" w x 33 1/4" h ..... 1/cs

**Flat Shelf Service/Utility Cart**



Long-lasting structural foam construction. Sturdy yet lightweight, makes for easy maneuverability. Rounded corners don't scratch or nick walls. Molded-in cord wrap manages extension cords. 5" diameter non-marking casters; 2 fixed and 2 swivel. 500# capacity.

RM4525 ... Blk.....43 7/8" l x 25 5/8" w x 33 1/4" h ..... 1/cs

**Replacement Casters**



Factory replacement casters keep your Rubbermaid carts working.

SPE4501-L1 .....5" Rigid Caster..... 1/cs  
 Fits 4500-88, 4505, 4520-88, 4525  
 SPE4501-L2 .....5" Swivel Caster ..... 1/cs  
 Fits 4500-88, 4505, 4520-88, 4525

**Service/Utility Cart**



Previous style, flat-handle design with cup holder and storage cubbies. 2-shelf utility cart with 5" casters; 2 fixed and 2 swivel. Structural foam construction. 500 lb capacity.

RM4520-89BLK.....45" l x 26" w x 33" h ..... 1/cs

**Platform Trucks**



Sturdy structural foam construction won't rust, dent, chip, peel or splinter. Virtually maintenance free. Heavy steel crossbar handle. Black platform. 6" diameter x 2" wide rubber casters.

RM4436 .....24" w x 48" l ..... 2000 lb Capacity  
 RM4466 .....30" w x 60" l ..... 2000 lb Capacity

**4 Bushel Collapsible X-Cart**



Robust, powder coated metal frame prevents rusting and supports 220 lbs. of load. Collapsible frame enables efficient storage. Easy to clean detachable bag. Premium quiet casters swivel for superior maneuverability, while bumper guards add extra protection. 24.1" x 20.3" x 24" h.

RM1881749 .....Collapsible X-Cart ..... 1/cs

**Industrial Tilt Trucks**



1305 w/1307 Lid

Made for handling bulky, medium to heavy-weight materials. Large diameter wheels help ensure stability over rough surfaces and thresholds. Molded-in hand grip affords greater leverage and control when dumping. Smooth, seamless interior body is easy to clean. Recessed wheels will not scratch walls. Black with Red

**Tilt Trucks**

- RM9T17 ..... 1/2 Yd.... 300# cap (1 caster).... 56<sup>3</sup>/<sub>4</sub>x28x38<sup>1</sup>/<sub>2</sub>"
- RM1304 ..... 1/2 Yd..... 450# cap..... 56<sup>3</sup>/<sub>4</sub>x28x38<sup>1</sup>/<sub>2</sub>"
- RM1305 ..... 1/2 Yd..... 850# cap..... 60<sup>1</sup>/<sub>2</sub>x28x38<sup>1</sup>/<sub>2</sub>"
- RM1314 ..... 1 Yd..... 850# cap..... 72<sup>1</sup>/<sub>4</sub>x33<sup>1</sup>/<sub>2</sub>x 43<sup>3</sup>/<sub>4</sub>
- RM1315 ..... 1 Yd..... 1250# cap..... 72<sup>1</sup>/<sub>4</sub>x33<sup>1</sup>/<sub>2</sub>x 43<sup>3</sup>/<sub>4</sub>

**Lids**

- RM1307 ..... Lid for 1304, 1305, 1306, 1/2 Yard Trucks
- RM1317 ..... Lid for 1314, 1315, 1316, 1 Yard Trucks

**Replacement Casters**

- SPE1304-L3 ..... 4" Caster for 1304 Tilt Truck ..... 1/cs

**Structural Foam Tilt Trucks**



Black structural foam construction avoids the need for metal bracing. Designed to easily fit through commercial doors and onto elevators. Non-Marking casters. Unique "steering wheel" handle provides excellent maneuvering. Easy to clean.

- RM1011 ..... 3/4 Yd. .... 600# cap ..... 64<sup>1</sup>/<sub>2</sub> x 30<sup>1</sup>/<sub>4</sub> x 38h"
- RM9T13 ..... 1/2 Yd..... 450# cap ..... 57<sup>1</sup>/<sub>2</sub> x 27 x 34"
- RM9T14 ..... 1/2 Yd ..... 850# cap ..... 57<sup>1</sup>/<sub>2</sub> x 27" x 34"

**Commercial Cube Trucks**



Metal frame design provides durable support. USDA-approved for use in food processing applications. Smooth inside, rounded reinforced top lip. Economical pricing. Use to carry or store food, laundry or waste. Black.

- RM4608BLK ..... 8 cu. ft. .... 300# cap. .... 38x26x28"h
- RM4612BLK ..... 12 cu. ft..... 400# cap. .... 42<sup>3</sup>/<sub>4</sub>x28x33"h
- RM4616BLK ..... 16 cu. ft..... 500# cap. .... 43<sup>3</sup>/<sub>4</sub>x31x37"h

**Janitor Cart**



Advanced smooth, seamless design maintains professional appearance. Gray, non-marking casters and wheels. Variety of molded in hooks and holders for all cleaning tools. Zippered bag for easy trash removal. Non-marking 4" front casters, 8" rear wheels.

- RM6173-88 ....Blk.....Janitor Cart.....1/cs

**Replacement Items:**

- RM1966719 .....Replacement Vinyl Bag, Yellow.....4/cs
- SPE6173-L1 .....4" Stem Caster for 6173-88 Cart .....1/cs
- SPE6173-L9 .....Rear Wheels/Axle for 6173-88 Cart.....1/cs

**High Capacity Cleaning Cart**



Flexible high-capacity storage solutions and tool organization. 20% more storage space than traditional janitor cart. Rubber tool grips hold handles upright. Easy-to-clean structural web plastic and aluminum construction. 8" wheels and 4" swivel casters. Hooks hold up to 4 safety signs. 49 3/4" l x 22" w x 44"h.

- RM9T72 .....High Capacity Cleaning Cart .....1/cs
- RM9T80 ..... Vinyl Replacement Bag .....2/cs







**Towels & Tissue** ..... **71-78**  
Bath Tissue & Dispensers ..... 72-74  
Paper Towels & Dispensers ..... 75-78

**Floral Soft™ Standard Bathroom Tissue**



Soft, embossed standard size bathroom tissue has **600 2-ply** sheets per roll. Attractive Floral-Soft packaging. Consistent high quality. Fits standard bathroom tissue dispensers. 1.625" core. **4.4" x 4.0"** sheet size.

**APB640** .....2-ply.....80rolls/cs

**Split Core Bathroom Tissue**



2-ply bathroom tissue with special 1.7" split core. 750 sheets of 4.0 x 4.0" sheet tissue. Packaged 48 rolls per case.

**APS7517** .....2-ply.....750 sheets ..... 48/cs

**Duett Standard Tissue Dispenser**



For all standard tissue up to 5 1/2" diameter. Contemporary design, saves space. Reserve roll protected by cover until first roll is used. Made with break and chemical resistant plastic. 12 3/4"h x 7 1/2"w x 7"d.

**SJR3500TBK**.....Black Pearl ..... 6/cs

**Oceans™ Duett Standard Tissue Dispenser**



For all standard tissue up to 5 1/2" diameter. Contemporary design, saves space. Reserve roll protected by cover until first roll is used. Made with break and chemical resistant plastic. 12 3/4"h x 7 1/2"w x 7"d.

**SJR3590TBK**.....Black Pearl ..... 6/cs

**Classic Multi-Roll Toilet Tissue Dispenser**



Satin-finish stainless steel with tumbler lock. Plated Steel dispensing mechanism. Holds two rolls up to 5 1/4". Extra roll drops in place when bottom roll is depleted. Theft resistant, heavy duty spindles. 6 1/16"w x 11" h x 5 15/16"d.

**B-2888** ..... 1/bx

**Versatwin® Standard Bath Tissue Dispenser**



For all standard tissue up to 5 1/2" diameter. Space saving design is made with break and chemical resistant plastic. Mounts in either horizontal or vertical position. 8 1/4"h x 12 1/4"w x 5 3/4"d.

**SJR3600TBK**.....Black Pearl ..... 6/cs

**ClassicSeries™ Toilet Tissue Dispenser**



Cast aluminum, satin finish, concealed locking device. High-impact, theft resistant plastic spindles. Holds up to 6" diameter roll. 12 1/2" wide by 4 7/8" deep.

**B-2740** ..... 1/bx

**Locking Chrome Toilet Tissue Dispensers**



Anti-theft lock prevents tissue roll theft. Concealed tension spring prevents free rolling of tissue. Available in single or double roll sizes. Chrome finish. R200XC: 2 3/4"h x 6"w x 4 1/2"d. R260XC: 2 3/4"h x 12 3/8"w x 4 1/2"d.

**SJR200XC** .....1 roll.....restrictive .....20/cs  
**SJR260XC** .....2 roll.....restrictive ..... 12/cs

**Floral Soft™ 9" Jr. Jumbo Bathroom Tissue**



Large roll size reduces time spent replacing rolls. One roll is equivalent to 5.3 rolls of standard sized tissue of the same ply. Reduces packaging waste and core waste. 3.3" core.

**APJ932** ..... 2-ply ..... 1000'/roll ..... 12/cs

**12" Jumbo Bathroom Tissue**



Large roll size reduces time spent replacing rolls. One roll is equivalent to 10.6 rolls of standard sized tissue of the same ply. Reduces packaging waste and core waste. 3.3" core.

**APJ1231** ..... 1-ply ..... 4000'/roll ..... 6/cs

**Classic Twin 9" JBT Dispenser**



Sliding panel prevents access to spare roll until first roll is empty. Made with break and chemical resistant plastic. Holds 9" rolls with minimum 3 1/4" core. 12"h x 19"w x 5 1/4"d.

**SJR4000TBK** ..... Black Pearl ..... 4/cs

**Oceans® Reserva® 9-10 1/2" JBT Dispenser**



Holds 9"-10 1/2" roll plus 5" stub roll with minimum 3 1/4" core. Sliding panel prevents access to main roll until stub roll is empty. Made with break and chemical resistant plastic. 12 1/4"h x 16 3/4"w x 5 1/2"d.

**SJR3090TBK** ..... Black Pearl ..... 4/cs

**Classic Single 9" JBT Dispenser**



Universal for all brands of 9" Junior Jumbo tissue with minimum 3 1/4" core. Made with break and chemical resistant plastic. Maximizes paper capacity with a minimum of space. 12"h x 10 5/8"w x 5 3/4"d.

**SJR2000TBK** ..... Black Pearl ..... 6/cs

**Classic Single 12" JBT Dispenser**



Universal for all brands of 12" tissue with minimum 3 1/4" core. Now with EZ-Pull mandrel for smoother rolling and no wobbling. Made with break and chemical resistant plastic. Maximizes paper capacity with a minimum of space. Multi-directional tearing. 14 7/8"h x 12 7/8"w x 5 3/4"d.

**SJR6000TBK** ..... Black Pearl ..... 6/cs

**Classic Quantum® 12-13" JBT Dispenser**



Universal for all brands up to 13" diameter with 6" stub-roll compartment and 3 1/4" core. EZ-Pull mandrel for smoother rolling and no wobbling. Sliding panel allows full use of stub roll before access to new roll. Made with break and chemical resistant plastic. 14 11/16"h x 13 1/2"w x 8 1/4"d.

**SJR6500TBK** ..... Black Pearl ..... 1/cs

***Twin Jumbo Toilet Tissue Dispenser***



Satin-finish stainless steel. Equipped with tumbler lock. Holds two 10" rolls with 2 1/4" core. Convertible for 3" diameter cores. Sliding panel exposes one roll at a time. 20 13/16" w x 11 3/8" h x 5 5/16" d.

**B-2892** ..... 1/bx

***Twin 9" Jumbo Stainless Tissue Dispenser***



Modern brushed stainless steel finish. Universal for all 3 3/8" core Jumbo Roll tissue. Comes with a 2 1/4" core and 3 3/8" adapter. Sliding panel ensures the use of one roll at a time. Double latch lock prevents theft. Viewing windows on front of dispenser to check paper levels

**PALRD0327**..... Dispenser .....4/cs

***Single Jumbo Toilet Tissue Dispenser***



Satin finish stainless steel. Equipped with spring lock. Holds one 10" roll with 3" core. Convertible for 2 11/16" and 1 5/8" diameter cores. 10 5/8" w x 10 5/8" h x 4 1/2" d.

**B-2890** ..... 1/pk

***Small Core Bathroom Tissue***



2-ply bathroom tissue with special 0.725" core provides high sheet count with a small roll size. 4.0 x 4.0" sheet size with 1000 sheet rolls. Use with APJT206-00 twin dispenser for high-capacity in a small space.

**APB2725-36** .....2-ply ..... 1000 sheets ..... 36/cs

***Small Core Bathroom Tissue Dispenser***



Attractive dispenser holds 2 rolls of 1000 or 1500 sheet small core bathroom tissue. Sliding panel requires full use of roll before access to reserve roll. Light gray with locking smoked plastic cover. Use with 0.725" core tissue. 12 3/4" l x 8" h x 5" d.

**APJT206-00**..... Small Core Dispenser ..... 1/cs

***Facial Tissue***



Floral Soft facial tissue. 8.5" x 7.7" sheets. 2-ply. Attractive Floral Soft packaging. 100 sheets per box.

**APFT100**..... White ..... 30bx/cs



**800' White Hard Wound Roll Towel**



Hardwound roll towel available in White. Consistent high quality. Embossed. Virgin paper. 7.875" wide, 800', 1.625" core, 6 rolls/case.

APW8016-6 ..... White ..... 6/cs

**600' Hard Wound Roll Hand Towel**



Hardwound roll towel available in Brown. Consistent high quality. Embossed. 7.9" wide, 600', 1.625" core, 12 rolls/case.

APK6016 ..... Brown ..... 12/cs

**Classic Lever Roll Towel Dispenser With Auto Transfer Mechanism**



Universal lever-action roll towel dispenser handles 8" roll towels, up to 8 1/2" diameter, without jamming. Break-resistant plastic. Infinity™ System automatic transfer mechanism eliminates stub roll waste. Bio-Pruf® treated handle inhibits bacterial growth. 16 1/2"h x 12 15/16"w x 9 1/4"d.

SJT1100TBK ..... Black Pearl ..... 1/cs

**Oceans® Lever Roll Towel Dispenser With Auto Transfer Mechanism**



Universal lever-action roll towel dispenser handles 8" roll towels, up to 8 1/2" diameter, without jamming. Break-resistant plastic. Infinity™ System automatic transfer mechanism eliminates stub roll waste. Bio-Pruf® treated handle inhibits bacterial growth. 16 1/2"h x 12 15/16"w x 9 1/4"d.

SJT1190TBK ..... Black Pearl ..... 1/cs

**Element™ Compact Lever Roll Towel**



Compact dispenser is 33% smaller than standard cabinets. Dispenses up to 800' of 8" roll towel of any quality, brand or core size. Simple and durable design has a low cost, but high quality. Ergonomic, Bio-Pruf® treated handle inhibits bacterial growth. 12.75"h x 12.5"w x 8.5"d.

SJT950TBK ..... Black Pearl ..... 1/cs

**Push Bar Roll Towel Dispenser**



ADA Compliant. Universal for most 8 inch wide roll towels, up to 8 inch diameter. Automatic transfer system eliminates stub roll waste. Push bar allows user to use arm or elbow to dispense paper. Translucent cover allows view of paper supply

PALT215TS ..... Dispenser ..... 1/cs

**Electra Automatic Roll Towel Dispenser**



Uses standard 8" wide paper up to 8" diameter. Automatic, hands-free operation. Paper savings mode helps save 12-25% on paper. Adjustable sheet length: Short, Medium or Long. Longest battery life. Adjustable time delay: 1,2 or 3 seconds. Operates on 4 D-Cell alkaline batteries. Translucent cover. Low battery light. Auto-transfer system prevents stub roll waste.

**PALT245TS** ..... Dispenser ..... 1/cs

**Tear-N-Dry Automatic Towel Dispensers**



T1390 Oceans

Universal dispensers automatically feed paper towels. Towel-out system dispenses a preset 10" length of towel without delay. Just tear off and the next piece automatically feeds. Auto-transfer mechanism. Handles 8" roll towels up to 8 1/2" diameter. Break-resistant plastic. Uses 4 D-cell alkaline batteries. 16 1/2"h x 11 11/16"w x 9 3/4"d.

**SJT1300TBK** ..... Classic Tear-N-Dry™ System ..... 1/cs  
**SJT1390TBK** ..... Oceans Tear-N-Dry™ System ..... 1/cs

**Tear-N-Dry Essence Touchless Dispenser**



The Essence is up to 25% smaller than most electronic dispensers. Dispenses 10" length towels without wait. Simple to use with no adjustments. Integrated electronics are durable and reliable with great battery life. Dispenses standard 8" roll towel, 8" in diameter. Requires 4 D-Cell batteries. 14 7/16"h x 11 3/4"w x 9 1/8"d.

**SJT8000TBK** ..... Black Pearl ..... 1/cs

**Smart Essence™ Touchless Dispenser**



Up to 25% smaller than most electronic dispensers. Dispenses 8", 12" or 16" length towels with 0, 1 1/2 or 3 second adjustable delay. Simple design with integrated electronics is durable and reliable with great battery life. Dispenses standard 8" roll towel, 8" in diameter with 1 1/2" core. Uses 4 D-Cell batteries. 14 7/16"h x 11 3/4"w x 9 1/8"d.

**SJT8400TBK** ..... Black Pearl ..... 1/cs

**Simplicity Hands Free Roll Towel Dispenser**



Automatic mechanical cutting eliminates the need for levers or cranks. Dispenses 11" pre-measured sheets. Holds standard 8" wide roll towel with 1 1/2" core, up to 8" in diameter. Stub roll compartment. Made of tough, impact resistant materials. 16"h x 12"w x 9 1/4"d.

**SJT7000TBK** ..... Black Pearl ..... 1/cs

**Eclipse Mechanical Hands-Free Dispenser**



Touchless, hands-free operation. Quick, smooth and easy paper pull. Emergency paper feed to advance roll if needed. Uses standard 8" wide up to 8" diameter roll towel. Translucent cover for easy view of paper supply. No batteries needed.

**PALT208TS** ..... Dispenser ..... 1/cs

**Integra™ Dispenser**



Dispenser, works with any brand or quality of standard roll towel. Simple, easy to load and dispenses with simple push of lever. Compact, contemporary integrated design, makes dispenser no larger than 8" roll of paper. Holds up to 8 1/4" wide and 8 1/2" diameter towel. 13 1/2"h x 11 1/2"w x 11 1/4"d.

**SJT850TBK** ..... Black Pearl ..... 1/cs

**Multi-Fold Hand Towel**



Fits all standard Multi-Fold dispensers. Soft and absorbent. 100% virgin fibers. 9.25" x 9.5", 16 bds. of 250/case. White.

APW416..... White ..... 4000/cs

**Eco Green® Natural Multi-Fold Hand Towel**



Eco Green Towel contains 100% recovered paper fiber and a minimum of 50% postconsumer materials by fiber weight. It contains no added fragrances. 16 bds. of 250/case. 9.25" x 9.5" sheet.

APEN416..... Natural..... 4000/cs

**Large Capacity Ultrafold™ C/Multi Towel**



New contemporary design. High-capacity dispenser (50% more than standard). Ultrafold Present™ System offers touchless, smooth towel presentation. Designed to eliminate overloading of towels. Symmetrically designed to fit naturally within all environments. Holds 750 multifold or 450 C-fold. Break resistant plastic. 18"h x 11 3/4"w x 6 1/4"d.

SJT1700TBK ..... Black Pearl ..... 5/cs

**Oceans® Ultrafold™ C/Multi Dispenser**



High-capacity dispenser (50% more than standard). Ultrafold Present™ System offers touchless, smooth towel presentation. Designed to eliminate overloading of towels. Symmetrically designed to fit naturally within all environments. Holds 750 multifold or 450 C-fold. Break resistant plastic. 18"h x 11 3/4"w x 6 1/4"d.

SJT1790TBK ..... Black Pearl ..... 5/cs

**Ultrafold™ C/Multi Towel Dispenser**



Space saving design. Ultrafold Present™ System offers touchless, smooth towel presentation. Designed to eliminate overloading of towels. Symmetrically designed to fit naturally within all environments. Holds 400 multifold or 240 C-fold. Break resistant plastic. 11 1/2"h x 11 1/2"w x 6"d.

SJT1750TBK ..... Black Pearl ..... 6/cs

**True Fold® C/Multi Cabinet w/Metal Front**



True Fold flip door feature allows transformation to a true C-fold or Multifold cabinet. Eliminates costly multi-towel dispensing. Very durable. Metal front, high-impact plastic back. Holds 500 Multifold or 300 C-Fold towels. 14 1/2"h x 11 5/8"w x 5"d.

SJT1905WH ..... White Metal Front ..... 5/cs  
SJT1905XC ..... Chrome Metal Front ..... 5/cs

**ClassicSeries™ Paper Towel Dispenser**



Stainless steel, satin finish. Tumbler lock and piano hinge. Cabinet slot indicates refill time. Holds 525 Multifold or 400 C-fold towels. 10 3/4"w x 14 3/4"h x 4"d.

B-262 ..... 1/bx

**½ Size Paper Towel Dispenser**



Satin finish stainless steel. Knob lock and piano hinge. Cabinet slot indicates refill time. Holds 275 Multifold or 200 C-fold towels. 10 3/4" w x 8" h x 4" d.

B-2621 ..... 1/bx

**Center Pull Towel Dispenser**



Center Pull Towel dispenser is black with a transparent black face. Adjustable to allow dispensing of different grades of towels. Locking cover and numerous mounting slots for easy installation. 10.5" h, 10" d, 9.9" wide.

**APCP109-02**..... Smoke black..... 1/cs

**Center Pull Towel**



Soft, absorbent 2-ply towel. Higher yield, single, 8" x 12" perforated sheet dispensing. Maintenance free, consistent performance. No levers or cranks on dispensers so you only touch the towels. 700' roll.

**APC700** ..... 2-ply ..... 700'/roll..... 6/cs

**Center Pull Towel Dispenser**



This large capacity dispenser dispenses single sheets of centerpull towel for reliable portion control. Centerpull design eliminates the need for dispenser contact when getting towel. Large capacity ensures long intervals between refills. 11 5/8"h x 9 1/8"w x 9 1/2"d.

**SJT400TBK**..... Black Pearl..... 1/cs

**Adjustable Centerpull Towel Dispenser**



High-capacity touchless dispensing. Easy to adjust funnel adjusts to accommodate all grades of centerpull paper, single ply to industrial wipes. Holds up to 9 1/2" diameter roll. 13 3/8"h x 9 5/8"x 9 3/8"d.

**SJT410TBK**..... Black Pearl..... 1/cs

**Metal Singlefold Towel Dispenser**



Singlefold only hand towel cabinet. Designed with standard lock and key. All 20-gauge steel construction with bright chrome finish. Holds 500 single fold towels. 7 1/2"h x 10 1/2"w x 6"d.

**SJT180XC**..... Chrome Finish..... 6/cs

**Singlefold Towel Dispenser White Metal**



Dispenser holds approximately 450 singlefold towels. Easy to load. Design ensures one towel per pull. Features a 2-prong lock. Durable steel construction with white enamel finish.

**PALTD0091**..... Dispenser..... 6/cs

**Kitchen Roll Towel Dispenser**



Industrial quality, easy to mount perforated roll towel dispenser. Attractive, professional finish. Made with durable, 24-gauge chromed steel. 2 7/8"h x 13 1/4"W X 4 5/8"D.

**SJT451XC** ..... Chrome..... 12/cs



**Bathroom & Kitchen..... 79-95**  
Bathroom - Urinal Mats, Screens, Seat Covers, Blocks, Etc.. ..... 80-82  
Feminine Hygiene ..... 83-84  
Hand Sanitizers ..... 85-86  
Hand Soap Systems ..... 87-89  
Hand Soap - Bulk Soap & Dispensers ..... 90-93  
Food Service Products ..... 94-95

**Z-Mat™ Urinal Floor Mat**



Helps protect floors from stains and damage. Contains Fungicide to combat odors. "Orchard Zing" fragrance. Lasts 4 to 6 weeks. Improves facility's appearance. 17.5" x 20 3/8" Gray.

**IMP1525** .....6/cs

**P-Shield Urinal Mat**



Unique design allows men to stand closer to urinal without stepping on mat. Contains mold inhibitor and odor counteractant to eliminate odors without fragrance. Impenetrable bottom plastic layer holds liquid away from floor. Black mat with black inner absorbent layer.

**FR6-PSUM**..... P-Shield Urinal Mat .....6/cs

**Deo-Gard Urinal Mat**



Deo-Gard urinal mats protect the floor from stains and discoloration. Flexible polymer construction conforms to uneven surfaces. Charcoal colored mat impregnated with Mountain Fresh scent to help control odors. 17.5" x 20.5" x 0.25" thick.

**BD668** ..... Urinal Mat ..... 6/cs

**Cleanshield Urinal Mats**



Carpet-faced style with anti-microbial treatment to reduce odors. Seep Guard Tacki Back eliminates urine seepage to the floor while keeping mat in place. Easy to read 30 day Timestrip® indicates when it is time to replace mat. Improves bathroom appearance by protecting the floor & grout from uric acid damage. Grey.

**AND4065** ..... Urinal Mat .....6/cs

**Wave 3D Urinal Deodorizer Screens**



**Spiced Apple**



**Cucumber Melon**



**Herbal Mint**



**Mango**

Patented screen freshens urinal for a full 30 days. Contains over twice as much fragrance as "look-alike" screens. Enzyme producing bacteria help clean urinal and eliminate odors. Two-sided design provides the absolute splash elimination available. 50 state VOC compliant. Pull-off tabs remind when screen needs to be replaced. Also great for waterless urinals.

**FR3WDS60AC** ..... Spiced Apple (Red Color) ..... 10/pk  
**FR3WDS60CM** ...Cucumber Melon (Green Color) ..... 10/pk  
**FR3WDS60HM** ...Herbal Mint (Light Green Color) ..... 10/pk  
**FR3WDS60MG** .....Mango (Orange Color) ..... 10/pk

**Disposable Toilet Floor Mat**



Helps protect from stains and damage. Impregnated with odor neutralizing agent. "Orchard Zing" fragrance. Lasts 4 to 6 weeks. Improves facility's appearance. 23"x 21 5/8", Gray.

**IMP1550**..... 6/cs



**Urinal Screen w/ Para Block**



Pliable screen traps more debris for extra drain protection. 4 oz. para block consistently lasts 30 days. Cherry fragrance.

**FR12-USPB** ..... With Para Block ..... 6dz/cs

**Urinal Screen w/ Enzymatic Block**



Fitted urinal screen freshens and cleans the urinal for up to 2400 flushes. Screen reduces splash back, keeping liquids where they belong and saving cleaning time. 3 oz. enzyme block, cleans, freshens and protects drain.

**FR12-SANICHERRY** ..... Cherry Fragrance ..... 6dz/cs  
**FR12-SANIFRESHAIR** ..... Fresh Air Fragrance ..... 6dz/cs

**Para Urinal Blocks**



Practical foundation for all deodorizing systems. 100% air activated, won't dissolve in water so all its fragrance goes into the air. Consistently lasts for 30 days.

**FR12-4CHERRY** ..... 4 oz Block ..... 12dz/cs

**4 oz. Bowl Block w/Hanger**



Practical foundation for all deodorizing systems. 100% air activated, won't dissolve in water so all its fragrance goes into the air. Consistently lasts for 30 days. Plastic clip holds block firmly on toilet bowl rim.

**FR12-4BBCHERRY** ..... 12dz/cs

**Eco Bowl Clip 2.0**



Great for ladies and men's restrooms. Clips on outside of toilet bowl or tank. Contains 50x more air freshening than standard rimsticks. Gradually release fragrance of 30 days.

**FREBC72CM** ..... Cucumber Melon/Green ..... 12/pk  
**FREBC72MA** ..... Mango/Orange Color ..... 12/pk

**Para Blocks - Cherry Fragrance**



Practical foundation for all deodorizing systems. 100% air activated, won't dissolve in water so all its fragrance goes into the air. 20# blocks are great for sewers, elevator shafts, dumpster areas, etc.

**FR1-20** ..... 20 Pound Super Block ..... 2/cs  
**FR6-24CHERRY** ..... 24 Ounce Wall Blocks ..... 6/pk

**Big Blue Bowl Cleaner**



Automatic Bowl Cleaner, cleans, deodorizes, and blues the water. Prevents scale build-up & saves cleaning time and money. Place the canister in the toilet and forget about it.

**FR12-BBBC** ..... 4-12pks/cs

**Enzymatic Urinal Block**



EcoFresh enzymatic urinal blocks freshen and clean for up to 1200 flushes. Block is individually wrapped in water soluble film that dissolves away in water. Blue block with cherry fragrance.

**FR20-TOSS** .....Cherry (Blue Color)..... 20/bx

**In-Tank Drop-In Block**



Cleans and deodorizes. Contains surfactants and descaler. Professional strength, cleans up to 1200 flushes. Blues with each flush. Simply toss it in, and it does the rest.

**FR24-DI** ..... 3-24pks/cs

**Rest Assured® Half Fold Toilet Seat Covers**



Rest Assured half fold seat covers fit all popular dispensers. Available in both domestic and imported versions. **The 25187973** domestic seat covers are made of 100% recycled paper with 30% post consumer waste. 250/pack, and 20 packs/case.

**IMP25177673** .....50RA-A, Imported ..... 5000/cs  
**IMP25187973** .....50RA, Domestic ..... 5000/cs

**Rest Assured® Seat Cover Dispensers**



Available in White Plastic or Smoked Gray Transparent Plastic. Fits all 1/2 fold seat covers. 16 1/4" w x 11 1/2"h x 3"d.

**IMP25132000** .....#102, White Plastic..... 10/cs  
**IMP25131900** ..... #104, Smoked Gray Plastic ..... 10/cs

**ClassicSeries™ Seat Cover Dispenser**



Satin-finish stainless steel. Fill from bottom through concealed opening. Dispenses 250 half-fold seat covers. 15 3/4"w x 11"h x 2"d.

**B-221** ..... 1/bx

**Toilet Seat Cover Dispensers**



Attractive, hi-impact styrene. Holds two packages of seat covers. Mounts with two-sided tape or screws. 16"l x 11"w x 3 1/4"h

**IMP1120** .....White Plastic Dispenser..... 12/cs  
**IMP1122** .....Black Plastic Dispenser..... 12/cs

**Chrome 1/2 Fold Seat Cover Dispenser**



Brush Chrome 1/2 fold seat cover dispenser. Attractive rounded design looks good and is easy to keep clean. Sturdy mounting bar. 16"w x 11 3/4"h x 2 1/2" d.

**PALTS0142-01** ..... Dispenser..... 20/cs

**B-165 Series Channel-Frame Mirror**



One-piece channel frame is 1/2"x 1/2"x 1/2" with bright polished finish and mitered corners. No. 1 quality 1/4" glass mirror, guaranteed against silver spoilage for 10 years. Galvanized steel back. 24"w x 36"h

**B-165 2436** ..... 1/cs

**Naturelle® Maxi Pads**



Naturelle Maxi Pads feature twin grooves system for leak protection and a cotton-type cover for dryness. For use in vendors that use #4 folded, vendable boxes.

**IMP25130973** .....# 4 folded .....250/cs

**Naturelle® Tampons**



Naturelle brand tampon with flushable cardboard applicator. Packaged for vending.

**IMP25176488** .....500/cs

**J6RC Dual Vendor**



Rochester Midland vending machines are made with all-metal, all-welded construction. Individual 25¢ coin mechanisms with ADA compliant handles. This is the most trouble-free vendor on the market. Holds 17 #4 Napkins and 26 Tampons. White enamel "refrigerator" finish.

**IMP25191000** .....J6RC, Dual Vendor .....1/cs

**RSVP Plus Starter Kit**



A perfect starter kit for your personal care program. This unit includes a **J1 Dual Vendor** w/25¢ coin mechanism, 50 #4 Naturelle® Maxi Pads and 50 Naturelle® Tampons. The **25160273** Refill pack includes 50 #4 Naturelle® Maxi Pads and 50 Naturelle® Tampons.

**IMP25160100** ..... Combo Pack .....1/cs  
**IMP25160273** ..... Refill pack .....1/cs

**Floor Sanitary Napkin Recept.**



Floor receptacle has a white enamel finish. Spring-closing doors. Galvanized inner liner. 11.5"l x 9"w x 9"d. Kraft floor liner is 8" x 8" x 7".

**IMP1115**.....Metal Floor Receptacle .....1/cs  
**IMP8505**.....Poly Floor Liners .....1000/cs  
**IMP25122488**..... Kraft Floor Liner .....500/cs

**Sanisac® Disposal Units/Paper Liners**



Wall mounted, disposal units open from bottom for easy emptying. Available in white metal or white plastic. Waxed and scented paper liners are 11 3/4"w x 6 1/2"h x 9"d.

**IMP25033000** .....#33, Metal Disposal .....1/cs  
**IMP25125200** .....#55P, Plastic Disposal .....1/cs  
**IMP25025088** .....#77, Sanisac Liners .....500/cs

**ConturaSeries™ Sanitary Napkin Disposal**



Satin-finish stainless steel "Contura" design with rounded face. One piece cover is attached with full-length stainless steel piano-hinge. 7 1/2"w x 10"h x 3 13/16"d.

**B-270** ..... 1/bx

**Sanitary Napkin Receptacle**



Space efficient wall style sanitary napkin receptacle. Tight-fitting lid helps contain odor. Removable rigid liner is easy to maintain and clean. Two units can be mounted back-to-back for floor use. 12 1/2"l x 5 1/4"w x 10 3/4"h. Five waxed paper liners included.

**RM6140** ..... Sanitary Napkin Receptacle..... 1/cs  
**RM6141** ..... Waxed Paper Bags ..... 250/cs

**Personal Disposal Bags**



Personal Disposal Bag with floral printing. 3 1/2"w x 8 1/2"h x 1 1/2"d.

**IMP25123298** ..... 1000/cs

**Baby Changing Station-Horizontal**



Best in class safety and antimicrobial protection. Built-in shelf and easy reach diaper bag hooks. Built-in liner dispenser holds 40 liners. Includes door sign and mounting kit. 33.5"w x 21.5" h x 4" d when closed.

**RM7818-88** ..... Changing Table ..... 1/cs

**Koala Kare® Horizontal, Baby Changing Station**



Constructed of Polypropylene and a unibody steel chassis. Supports 200 lbs. Durable and wear resistant steel-on-steel hinge. Gas spring mechanism ensures smooth open and close. Sleek design matches modern restrooms. Dual liner cavity with lock minimizes operator refills and discourages vandalism. Includes child protection straps and bag hooks. ASTM and EN compliant. Meets ADA standards when mounted properly. Bed surface contains Microban® antimicrobial. 35 3/16"w x 22 1/2"h x 4"d (closed) or 23 3/16" deep (opened). Cream color.

**KOAKB200-00** ..... Horizontal Wall Mount..... 1/cs

**Koala Kare® Vertical, Baby Changing Station**



Polyethylene with full length steel-on-steel hinges and 11 gauge steel mounting bracket. Gas spring mechanism ensures easy opening. Includes safety straps, built-in liner cavity and two bag hooks. 22"w x 35 1/2"h x 5 1/2"d (closed) or 35"d (open). Cream color.

**KOAKB101-00** ..... Vertical Wall Mount..... 1/cs

**Koala Kare**



Sanitary Bed Liners provide a disposable barrier between the baby changing surface and child. Fit into Koala changing stations. Made with 3-ply biodegradable paper in a moisture resistant quilted design. 18"l x 13 1/2"w.

**KOAKB150-99** ..... Liners..... 500/cs

**LTX-12™ Touch-Free Purell® System**



The newest touch-free system from GoJo, the LTX 1200mL dispensers use patent-pending technology to optimize energy use. The dispensers use a minimal amount of energy per actuation, eliminating the need to change batteries during the life of the dispenser in most installations. **Batteries are included** and pre-installed. Smart-Flex™ bottles are crystal clear and collapse from the back so more sanitizer shows through the sight window. Large sight window and skylight allow at-a-glance checking of refill status. Lock or Not technology can convert from key to keyless; your choice. Purell Advanced Instant Hand Sanitizers have scientifically advanced, patent-pending formulations.

- GJ1920-04 ..... White/White Purell Dispenser ..... 4/cs
- GJ1904-02 ..... Purell Advanced Green Cert. Foam ..... 2/cs
- GJ1905-02 ..... Purell Advanced Foam ..... 2/cs

**TFX™ Touch-Free Purell® System**



GoJo's original touch-free dispensing system. Use to match previous installations. Automatically dispenses the perfect amount of foam or gel. Kills 99.99% of all germs that may cause illness. 70% ethyl alcohol formula is milder on skin than hand washing. PURELL Advanced is enhanced with four different skin-conditioning agents that help maintain skin health/skin moisture.

- Purell® TFX™ Touch Free System
- GJ2720-12 ..... TFX Purell Dispenser ..... 6/cs
- GJ2424-DS ..... Display Stand (w/o Dispenser) ..... 1/cs
- GJ5392-02 ..... 1200 mL Purell **Foam** ..... 2/cs
- GJ5456-04 ..... 1200 mL Purell **Gel** ..... 4/cs

**ADX-12™ Manual Purell® System**



The newest manual system from GoJo, this attractive, slim design holds a large 1200mL cartridge. Large sight window and "skylight" on top of dispenser lets in light to clearly show product. Lock or Not™ system can be used with or without key; your choice. Smart-Flex™ bottles are crystal clear and collapse from the back so more sanitizer shows through the sight window. Purell Advanced Instant Hand Sanitizers have scientifically advanced, patent-pending formulations.

- GJ8820-06 ..... White/White Purell Dispenser ..... 6/cs
- GJ8805-03 ..... Purell Advanced Foam ..... 3/cs

**FMX-12™ Manual Purell® System**



Previous generation dispensing system. Use to match existing installations. The power of Purell in a foaming formula. Kills 99.99% of all germs that may cause illness. Thick, rich foam stays on your hands. The patent-pending 70% ethyl alcohol formula is milder on skin than hand washing. PURELL Advanced is enhanced with four different skin-conditioning agents that help maintain skin health—skin moisture and improves overall skin feel.

- PURELL® FMX-12™ Foam System
- GJ5120-06 ..... Dove Gray Dispenser ..... 6/cs
- GJ5192-03 ..... 1200 mL Purell ..... 3/cs

**ES™ 450 mL Purell® Everywhere System**



Designed for use in small spaces, it has a compact size and multiple mounting options. PURELL Advanced gel is enhanced with four different skin-conditioning agents that help maintain skin health - skin moisture and improves overall skin feel. Kills 99.99% of most germs within 15 seconds of contact.

- GJ1450-D8 ..... Starter Kit, Dispenser w/Refill ..... 8/cs
- GJ1450-06 ..... Purell® ES 450 mL Refill ..... 6/cs



**800 mL Bag-in-Box Purell® System**



Original GoJo 800 mL bag-in-box dispensing system. Use to match existing installations. PURELL Advanced gel is enhanced with four different skin-conditioning agents that help maintain skin health - skin moisture and improves overall skin feel. Kills 99.99% of most germs within 15 seconds of contact.

- GJ9621-12 ..... 800 mL Dispenser ..... 12/cs
- GJ9656-06 ..... 800 mL Gel Refill ..... 6/cs
- GJ9657-12 ..... 800 mL Gel Refill ..... 12/cs

**NXT® 1000 mL Manual Purell® System**



Second generation GoJo 1000 mL dispenser system. Use to match existing installations. PURELL Advanced gel is enhanced with four different skin-conditioning agents that help maintain skin health - skin moisture and improves overall skin feel. Kills 99.99% of most germs within 15 seconds of contact.

- GJ2120-06 ..... Purell® Dispenser ..... 6/cs
- GJ2156-08 ..... Purell® Hand Sanitizer ..... 8/cs

**Purell® Portable Bottles**



Portable sizes can be used anywhere or on-the-go. Purell Advanced gel is enhanced with four different skin-conditioning agents that help maintain skin health - skin moisture and improves overall skin feel. Kills 99.99% of most germs within 15 seconds of contact.

- GJ9651-24 ..... 4 oz. Squeeze Bottle ..... 24/cs
- GJ9652-12 ..... 8 oz. Bottle w/pump ..... 12/cs
- GJ9625-04 ..... 2 Liter Economy Refill ..... 4/cs

**Purell® with Aloe Portable Bottles**



Portable sizes can be used anywhere or on-the-go. Contains refreshing Aloe. Purell Advanced gel is enhanced with four different skin-conditioning agents that help maintain skin health - skin moisture and improves overall skin feel. Kills 99.99% of most germs within 15 seconds of contact.

- GJ9631-24 ..... 4 oz. Squeeze bottle ..... 24/cs
- GJ3639-12 ..... 12 oz Bottle w/pump ..... 12/cs

**SCRUBS® Hand Sanitizer Wipes**



Combines a highly effective skin sanitizing formula and an abrasive, non-scratching towel for a one-step sanitizing system. Product dissolves contaminated biofilm and kills, absorbs and removes disease causing germs and bacteria from skin. Antimicrobial wipes guarantees a rapid kill in seconds while conditioning your skin. 6" x 8" premoistened wipes.

- DY90985 ..... 85 Count Bucket ..... 6/cs

**Purell® Hand Sanitizing Wipes**



Durable, non-linting wipes remove light soils and dirt from hands while killing 99.99% of most common germs that may cause illness. Alcohol-free formulation. Economical, 270 count container.

- GJ9113-06 ..... 270 Count Wipe ..... 6/cs



**LTX-12™ Touch-Free Foam Soap System**



The newest touch-free system from GoJo. LTX 1200mL hands-free dispensers use patent-pending technology to optimize energy use. The dispensers are engineered to use a minimal amount of energy per actuation, eliminating the need to change batteries during the life of the dispenser in most installations. **Batteries are included and pre-installed.** Large sight window, skylight and vivid soap colors allow at-a-glance checking of refill status. Lock or Not technology can convert from key to keyless; your choice. New luxurious soap formulas are enriched with moisturizers, natural extracts and skin conditioners.

- GJ1984-04 ..... Grey/White LTX-12 Dispenser ..... 4/cs
- GJ1986-04 ..... Black/Black LTX-12 Dispenser ..... 4/cs
- GJ1911-02 ..... Clear & Mild Foam Handwash ..... 2/cs
- GJ1912-02 ..... Antibacterial Plum Foam Handwash ... 2/cs
- GJ1916-02 ..... Pomeberry Foam Handwash ..... 2/cs

**ADX-12™ Manual Foam Soap System**



The newest manual soap system from GoJo. Attractive, slim design holds a large 1250mL foaming cartridge. Large sight window and "skylight" on top of dispenser lets in light to show vivid color of soaps. Lock or Not™ system can be used with or without key; your choice. Smart-Flex™ bottles are crystal clear and collapse from the back so more soap shows through the sight window. New luxurious soap formulas are enriched with moisturizers, natural extracts and skin conditioners.

- GJ8884-06 ..... Grey/White ADX 1250 Dispenser ..... 6/cs
- GJ8886-06 ..... Black/Black ADX 1250 Dispenser ..... 6/cs
- GJ8811-03 ..... Clear & Mild Foam Handwash ..... 3/cs
- GJ8812-03 ..... Antibacterial Plum Foam Handwash ... 3/cs

**TFX™ Touch-Free Foam Soap System**



GoJo's original touch-free, trouble free dispensing system. Use to match existing installations. Automatically dispenses the perfect amount of foam soap needed for handwashing in one shot. Nothing for the user to touch. Holds a large 1200 mL refill. Extra large sight window makes it easy to see when it is time to reload. Fully ADA compliant.

- TFX™ Touch Free Foam Soap System**
- GJ2730-12 ..... Black TFX Dispenser ..... 12/cs
  - GJ5361-02 ..... Foam Handwash ..... 2/cs
  - GJ5362-02 ..... Foam Antibacterial Handwash ..... 2/cs
  - GJ5665-02 ..... Green Certified Foam Handwash ..... 2/cs

**FMX-12™ Manual Foam Soap System**



GoJo's previous generation manual soap dispensing system. Use to match existing installations. FMX Foam Soap provides more handwashes than traditional liquid soap dispensers. Air is infused into the soap as it is dispensed, creating a rich, luxurious lather. The FMX dispensers feature a skylight with an extra-large site window. Compact dispensers hold large refill in a remarkably small footprint.

- FMX-12™ 1250 mL Foam System**
- GJ5150-06 ..... Grey Dispenser ..... 6/cs
  - GJ5155-06 ..... Black Dispenser ..... 6/cs
  - GJ5161-03 ..... Luxury Hand Wash ..... 3/cs
  - GJ5162-03 ..... Antibacterial Hand Wash ..... 3/cs
  - GJ5163-03 ..... Hair & Body Wash ..... 3/cs
  - GJ5164-03 ..... E-2 Sanitizer Hand Soap ..... 3/cs
  - GJ5165-03 ..... Green Certified Hand Cleaner ..... 3/cs

**CXi™ In-Counter Foam Soap**



**The latest In-Counter Foam Soap System.** CXi provides more handwashes than traditional liquid soap dispensers. Air is infused into the soap as it is dispensed, creating a rich, luxurious lather. The CXi is an automatic, sensor-activated, touch-free, battery powered dispenser. 1500mL cartridges.

- CX™ & CXi™ Counter Mount Foam Soap System**  
**GJ8520-01** .....CXi Touch Free Counter Mount..... 1/cs  
**GJ8561-02** .....Luxury Foam Handwash..... 2/cs  
**GJ8565-02** .....Green Certified Foam Soap..... 2/cs

**NXT® 1000 mL Manual Lotion Soap System**



**Second-generation lotion soap system can match existing installations.** The NXT systems are smaller than traditional dispensers, yet have a higher capacity. Unique dome pump valve. 1000 ml. cartridge. Smooth, attractive styling. The next generation in dispensing systems. ADA compliant.

- GJ2117-08** .....Deluxe Lotion Soap ..... 8/cs  
**GJ2157-08** .....Micrell® Antibacterial ..... 8/cs

**PRO 2000™ System**



The Pro 2000™ is a Bag-in-a-Box system designed for demanding environments. Advanced adhesive system ensures durable mounting on any wall surface. Wide variety of soaps for even the most difficult soils. 2000 ml.

- GJ7200-01** ..... Gray/Black Dispenser ..... 1/cs  
**GJ7250-04** ..... Natural Orange ..... 4/cs  
**GJ7255-04** ..... Orange w/Pumice ..... 4/cs  
**GJ7265-04** ..... Multi Green ..... 4/cs  
**GJ7272-04** ..... Supro Max ..... 4/cs  
**GJ7282-04** ..... Cherry Supro Max..... 4/cs  
**GJ7295-04** ..... Power Gold ..... 4/cs

**PRO 5000™ System**



The Pro 5000™ is a high capacity Bag-in-a-Box system designed for demanding environments. Advanced adhesive system ensures durable mounting on any wall surface. Wide variety of soaps for even the most difficult soils. 5000 ml.

- GJ7500-01** ..... Gray/Black Dispenser ..... 1/cs  
**GJ7565-02** ..... Multi Green ..... 2/cs  
 For light to medium soils with non-abrasive scrubbing particles.  
**GJ7556-02** ..... Orange, citrus scent w/pumice ..... 2/cs  
 Cleans medium dirt and grease.

**GOJO® Skin Lotion**



**GOJO® Skin Lotion**  
 A non-greasy moisturizing lotion containing allantoin, aloe and vitamin E to help condition skin. 5 oz Tube.

- GJ8140-24** .....24/cs

**GOJO® 800 mL Dispensers**



Attractive bag-in-box soap dispenser. High impact ABS plastic. Quick and easy loading. New no-leak valve with each sealed refill. ADA compliant for push force. Matches legacy systems.

- GJ9033-12** .....Black GoJo Dispenser ..... 12/cs
- GJ9034-12** .....White GoJo Dispenser ..... 12/cs

**800 mL Lotion Skin Cleanser**



Highly concentrated, quality cleansing lotion that is mild to the skin. Ideal in all general washroom settings.

- GJ9112-12** ..... 12/cs

**800 mL Micrell® Antibacterial Lotion Soap**



Specially formulated with PCMX. Light scent and effective degreasing agent makes it perfect for foodservice environments, offices, & schools.

- GJ9757-12** ..... 12/cs

**800 mL Pink & Klean Skin Cleanser**



Economical alternative to bar soaps. Formulated for extra value. Cleans thoroughly, pleasantly scented.

- GJ9128-12** ..... 12/cs

**800 mL Ultra Mild Antimicrobial Lotion Soap**



Combines mild cleansers with 0.6% PCMX, a broad-spectrum degerming agent. Provides gentle handwashing and effective germ killing.

- GJ9212-12** ..... 12/cs

**800 mL Green Certified Hand Cleaner**



Mild, biodegradable lotion soap certified by Green Seal™ and EcoLogo®. Environmentally responsible without sacrificing performance.

- GJ9165-12** ..... 12/cs

**800 mL Gold & Klean Antimicrobial Soap**



Low cost antimicrobial soap for general use. Antiseptic/medicated cleanser kills harmful bacteria & germs. Contains 0.3% PCMX.

- GJ9127-12** ..... 12/cs

**800 mL MULTI GREEN® HD Hand**



Formulated with a natural citrus-based soil-dissolving ingredient for effective cleaning of light, medium, or heavy soils.

- GJ9172-12** ..... 12/cs

**Hand Medic® Skin Cream**



Quickly absorbs, with no greasy after-feel. Use before work, after handwashing and at night to maintain the skin's natural protective barrier. Silicone and fragrance-free. (500 ml. Cartridge fits 800 mL Bag-in-Box dispenser.)

- GJ8242-06** ..... 500 mL. Cartridge ..... 6/cs

**800 mL Moisturizing Hand Cream**



The dermatological solution for conditioning and maintaining the skin's natural oils. Ideal when working conditions or inclement climates fight the skin's natural defense. 800ml.

- GJ9142-12** ..... 12/cs

**GOJO® All-Purpose Skin Cleanser**



General purpose bulk lotion soap. Designed for use in restroom settings. Pink formula with light floral fragrance.

**GJ1807-04** ..... Pour Gallon ..... 4/cs

**GOJO® Honey Almond Foam Soap**



Foam soap for use in all bulk foaming dispensers. Honey fragrance, almond colored, foam hand soap. Creates thick, rich lather.

**GJ5005-04** ..... Pour Gallon ..... 4/cs

**GOJO® Green Certified Hand Wash**



Mild lotion soap certified by Green Seal™ and EcoLogo®. Environmentally responsible without sacrificing performance.

**GJ1865-04** ..... Pour Gallon ..... 4/cs

**MICRELL® Antibacterial Lotion Soap**



Formulated w/PCMX to kill germs. Gentle and economical. Great for employee restrooms. Enriched with emollients. Amber.

**GJ9755-04** ..... Pour Gallon ..... 4/cs  
**GJ9752-12** ..... 8 oz. w/Pump ..... 12/cs

**Lavender Liquid Hand Soap**



Crystal clear hand soap is formulated to lift dirt and grease, yet be gentle for even the most frequent hand washing. Skin softening additives keep skin soft. Made with natural plant-derived surfactants. Free of fragrances & dyes. **EPA DfE** recognized.

**EFPPL9665/06** ..... 17 oz. w/Pump, Lavender ..... 6/cs  
**EFPPL9665/04** ..... Gallon, Lavender ..... 4/cs

**Free & Clear Liquid Hand Soap**



Crystal clear hand soap is formulated to lift dirt and grease, yet be gentle for even the most frequent hand washing. Skin softening additives keep skin soft. Made with natural plant-derived surfactants. **EPA DfE** recognized.

**EFPPL9663/06** ..... 17 oz. w/Pump, Free & Clear ..... 6/cs  
**EFPPL9663/04** ..... Gallon, Free & Clear ..... 4/cs

**SPA BATH® Body & Hair Shampoo**



Enriched formula produces a luxurious lather leaving skin clean, soft and smooth. Clear rose color, pleasant herbal fragrance.

**GJ9157-04** ..... Pour Gallon ..... 4/cs

**SureFlo Soap Cartridge - Pink Lotion Soap**



12-Liter (13,000) washes, use with Bobrick SureFlo in-counter soap system. Formulated specifically for the Bobrick B-330 series lavatory-mounted soap dispenser systems.

**B-81212** ..... 1/cs

**30 oz. ClearVu Encore® Soap Dispenser**



Small size solves space problems. Water resistant top is ideal for showers. Accepts a wide variety of soaps. Removable from back plate for easy cleaning. Meets ADA requirements. 30 oz./ 880 ml. capacity. White with see-thru tank. 6 1/4"l x 4 1/2"w x 4"h.

**IMP9330**..... 12/cs

**46 oz. ClearVu® Soap Dispenser**



Water resistant top is ideal for showers. Accepts a wide variety of soaps. Removable from back plate for easy cleaning. 46oz capacity. Meets ADA requirements. 46 oz./ 1360 ml capacity. White with see-thru tank. 8 1/2"l x 5 1/2"w x 4 1/4"h.

**IMP9346** ..... 12/cs

**ClassicSeries™ Plastic Soap Dispenser**



Valve dispenses all-purpose soaps. Vandal-resistant lid has keyless locking device, pivots up for easy filling. Large capacity translucent container holds 40 oz. 5 13/16" x 6 7/8" x 3 3/16" d.

**B-40** ..... Grey/Black ..... 12/cs

**ConturaSeries™ Soap Dispenser**



"Contura" design with rounded face. Corrosion-resistant valve dispenses liquids, lotions and detergents. Satin-finish stainless steel construction. Vandal resistant. 7" w x 6 1/8" h x 3 5/16" d.

**B-4112** ..... 1/pk  
**B4112-79** ..... Retrofit Valve ..... 1/pk

**ClassicSeries™ Soap Dispenser**



Vertical tank is satin-finish stainless steel. Corrosion resistant valve dispenses liquids and lotions. 40 oz. Capacity. Vandal-resistant. 4 3/8"w x 8 1/8"h x 3 1/2"d.

**B-2111** ..... 1/pk

**ClassicSeries™ Soap Dispenser**



Horizontal tank is satin stainless steel. Corrosion resistant valve dispenses liquids and lotions. Vandal-resistant. 40 oz. Capacity. 8 1/8"w x 4 3/4"h x 3 1/2"d.

**B-2112** ..... 1/pk

**Summit Rely® Touchless Soap Dispenser**



900 mL capacity bulk soap dispenser, dispenses lotion and foam soap or sanitizer. Dosage settings of 1 ml or 0.5 ml. Manual "Push the Cover" operation dispenses soap even when the batteries are low. 12"h x 5"w x 4"d.

**SJSH970WHCL** ..... White w/Clear Panel ..... 1/cs

**Oceans Soap Dispenser-Bulk or Bag-in-Box**



Designed to coordinate with the Oceans towel and tissue dispensers. Durable dispensers come with a break resistant bottle for dispensing bulk soap, or can accommodate most 800ml bag-in-a-box cartridges. 10 1/2"h x 4 1/2"w x 4 3/8" d.

**SJS890TBK** ..... Black Pearl ..... 6/cs

**30 oz. ClearVu® Foaming Soap Dispenser**



Encore Foam-eeze **bulk foam dispenser** is quick and easy to refill. Dispenses 0.4 ml of liquid in the form of foam soap. Made of ABS and SAN plastic. Removable from back plate for easy cleaning. ADA compliant. 30 oz./ 800 ml. capacity. White with see-thru tank. 6 1/4"l x 4 1/2"w x 4"h.

**IMP9335**..... 6/cs

**Bulk Foaming Soap Dispenser**



Foam-eeze dispenser has a sleek modern design, made of durable ABS plastic. Large sight window indicates level of soap remaining. ADA compliant push bar. Key lock for security. 1000 ml. refillable bottle. 0.7 ml./stroke in the form of **foam soap**. White w/Grey push bar. 11"l x 4 7/8"w x 4 3/4"h.

**IMP9325**.....6/cs

**In-Counter Soap Dispenser**



Corrosion-resistant valve dispenses liquid soaps, lotions and detergents. Cover locks to body with concealed locking mechanism. 4" or 6" spout. 34 oz. bottle.

**B-822** ..... w/4" spout..... 1/pk  
**B-8226** ..... w/6" spout..... 1/pk  
**B822-94** ..... Replacement Cap..... 1/pk  
**B822-95** ..... Replacement Bottle ..... 1/pk

**MatrixSeries™ Soap Dispenser**



Impact-resistant polymer, grey color. Corrosion resistant valve dispenses liquid and lotion soaps, and synthetic detergents. 50 oz. capacity. 6" w x 8 1/8" h x 4" d.

**B-5050** ..... 1/pk

**Metal Powder Soap Dispenser**



Holds one quart. Large 4" top-fill. Opens with service key. Chrome plated inside and out. 7 1/8" l x 4 1/2"w x 4 5/8" h.

**IMP4010**..... 1/cs



**SCRUBS® Hand Cleaner Towels**



SCRUBS® Hand Cleaner Towels combine an advanced cleaning formula with a strong, dual-textured towel to clean hands and surfaces ANYWHERE, ANYPLACE, ANYTIME!®. Clean, citrus-scented formula loosens and dissolves soils while leaving hands clean with no sticky residue and no rinsing required. Also great for cleaning tools and surfaces. 10.5" x 12.25" premoistened towels.

**DY42272** ..... 72 Count Bucket..... 6/cs

**Zep® CHERRY BOMB Gel Industrial Hand Cleaner**



This heavy-duty hand cleaner powers away tough greases, soils, oils and odors. It even removes tough petroleum and solvent odors leaving a fresh cherry scent. Contains emollients that moisturize hands and prevent dryness. Contains pumice to scrub away tough soils. Includes pump.

**ZEPZUCBHC48** .....48 oz. w/Pump..... 6/cs

**Natural Orange™ Lotion Hand Cleaner**



Petroleum-Free Citrus formula. Contains D-Limonene, a citrus extract. Cleans adhesive, asphalt, carbon, cement, graphite, grease, grime, paint, printers ink, putty, shellac, stain, tar and many more.

**Orange Lotion**  
**GJ0947-12** ..... 14oz. squeeze bottle ..... 12/cs  
**Orange Lotion w/Pumice**  
**GJ0955-04** ..... 1 gallon with pump ..... 4/cs

**GOJO® Lemon Crème Hand Cleaner**



Creme type heavy duty hand cleaner. Pleasant lemon scent. Contains vitamin E, lanolin and aloe. Works with or without water. Effective on adhesive, asphalt, carbon, cement, graphite, grease, grime, mastic, paint, printers ink, putty, stain & tar. Available with or without pumice.

**Lemon Crème with Pumice**  
**GJ0915-06** .....4.5# Lemon w/Pumice .....6/cs

**Cartridge Dispenser**



Heavy duty industrial soap dispenser. Made of durable black plastic. "Push" style reinforces mounting. Fits GoJo 4.5# cartridges.

**GJ1204-01** ..... Dispenser..... 1/cs

**GOJO® Original Formula Hand Cleaner**



Creme-type waterless hand cleaner is easy on hands because it is fortified with lanolin. Also available with pumice for extra-heavy cleaning of grease and grime.

**Original Crème**  
**GJ1115-06** ..... 4.5# Cartridge ..... 6/cs  
**Original Crème w/Pumice**  
**GJ1135-06** ..... 4.5# Cartridge ..... 6/cs

**GOJO® Fast Towels**



Multi-purpose wet towels for quick, convenient cleaning. All-in-one cleaning formula is effective for cleaning hands, arms, tools and surfaces. Contains skin moisturizers to help prevent dryness and irritation. For use wherever heavy duty cleaning is required; no water needed. Fresh citrus scent. Effective on dirt, oil and grease.

**GJ6298-04** ..... 130 count bucket .....4/cs

**Standard Stainless Scrubber**



The economical choice. Made with 400 series flattened wire construction.

ACS434BX .....Standard SS Scrubber ..... 6-12pks/cs

**Deluxe Stainless Steel Scrubber**



Made with 300 series stainless steel. Wideband construction. The strongest and longest lasting stainless steel scrubber available. Will not rust or splinter. Made with 18% chromium and 8% nickel wire.

ACS10-100 .....Deluxe SS Scrubber ..... 6-12pks/cs

**Griddle Pads and Screens**



Griddle polishing pad can be used alone for final polish, or use with griddle screen holder. Griddle Screens are tough with an open mesh to resist clogging. Aluminum oxide abrasive.

ACS20-682 ..... Griddle Screen .....20/bg

**Griddle Screen Pad Holder/Griddle Pads**

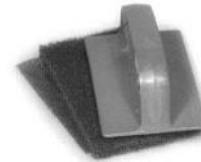

**Griddle Pad Holder** has a high-impact plastic handle that protects hands from grease and burns. Velcro surface grips griddle pads.

**Griddle Pads** are dual-purpose 4" x 6" pads. Use with Pad Holder and Grill screens to maximize screen life and prevent loading. Used alone, with holder, Grill Pads add a final polish to make future cleaning easier.

ACS676 .....Griddle screen/Pad holder ..... 10/cs  
ACS46-673 ..... Griddle Pads ..... 20/cs

**Grill Brick**



Scrubble® Products is the premier supplier of grill bricks to the foodservice industry. This product cleans HOT residue-encrusted grills quickly with little effort. Will neither scratch grill nor lift surface cure. Individually wrapped grill brick is 8" x 4" x 3-1/2"

ACSGB12 ..... Grill Brick ..... 12/cs

**Commercial Size Soap Pad**

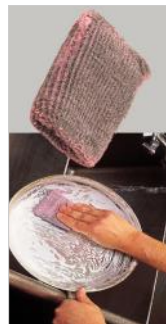

Fully saturated with cleaning formula for greater sudsing and cleaning power. Large "Hotel Size" fits in the palm of the hand. Tackles tough baked-on foods and other cleaning problems. 4" x 4".

ACSISP01PB ..... Soap Pads ..... 12-10pks/cs



**Adjustable Pull Type Cup Dispenser**

Patented adjustable collar easily conforms to any cup size or material. Dispenser is top-loaded and gravity fed. 26 gauge, 304 stainless steel construction. 23 1/2" tube length.

**SJC3200P** ..... Fits 6-10 oz. Cups ..... 1/cs  
**SJC3400P** ..... Fits 12-24 oz. Cups ..... 1/cs



**Classic Pull Type Water Cup Dispense**

Self-adjusting, top-loading, gravity-fed, wall mount dispensers. **SJC4150SS & SJC4160WH** hold 3 to 4 1/2oz. cone or 3 to 5 oz. flat cups. **SJC3250SS** holds 4 1/2 to 7 oz. Cone and 6 to 12 oz. flat bottom cups. 16" tube length.

**SJC4150SS** ..... Stainless Steel ..... 12/cs  
**SJC4160WH** ..... White Plastic ..... 12/cs  
**SJC3250SS** ..... Stainless Steel ..... 6/cs

**Kleen-Pail® Sanitizer & Cleaning Buckets**



Kleen-Pails meet HACCP guidelines as dedicated-use, labeled containers for cleaning and sanitizing solutions. Color-coding helps minimize any potential confusion. Red pails for sanitizing solutions, Green pails for cleaning solutions. 9" w x 8 1/4" d x 7 3/4" h.

**SJKP196RD** ..... 6 Quart Red Sanitizer Pail ..... 12/cs  
**SJKP196GR** ..... 6 Quart Green Detergent Pail ..... 12/cs

**SERTUN™ Sanitizer Indicator Towels**



Sertun towels change from Yellow to Blue when proper quat levels are present in the sanitizing bucket and on the towel. After mixing your quaternary ammonium solution in a bucket, put towel in solution until the towel turns blue. During use, when towel turns yellow it is time to recharge towel in the bucket. 13.5" x 18" towel.

**DY9650** ..... 50 Count Box ..... 1/cs

**CHIX® Foodservice Towel**



This durable foodservice towel is tough enough to handle abrasive cleaners without coming apart. Machine washable, can be used up to five days before discarding. Use for dining tables, salad bars, restroom fixtures, service counters, food preparation areas and soda fountains. With Microban® to inhibit the growth of odor causing bacteria.

**CH8250** ..... 13 1/2" x 24", White w/Red Stripe ..... 150/cs

**CHIX® Competitive Wet Wipe**



This is an economical, limited use reusable cleaning towel. Wipes water-based liquid and debris. Can be used for 1-2 days. Pink.

**CH8507** ..... 13 1/2" x 24" ..... 200/cs

**Pumie® Scouring Stick**



Pumie scouring sticks remove hard water rings, lime, rust and stains from toilets, urinals, sinks and showers. Also cleans grills and iron cookware. Simply wet bar and rub back-and-forth on surface. Contains no chemicals or detergents; safe on hands. 5 3/4" x 3/4" x 1 1/4". 12/box, 6 boxes/master case.

**UPJAN-12** ..... Pumice Stick ..... 12/box

**Pumie® Stick with Handle**



Pumie Scouring Sticks cleans when the strongest acids fail. Contains no active chemicals or harsh detergents. Handled version great for removing rust from toilet bowls. Shapes easily to flat and curved surfaces. Safe for porcelain bowls. Safe for skin. 5" x 1 1/4" x 1 1/4" pumice with 4 1/4" handle. 9 1/4" overall length.

**UPJAN-6** ..... Pumice Stick with Handle ..... 6/cs





**Cleaning/Polishing Solutions & Insecticides..... 97-120**

Air Fresheners, Deodorizers ..... 98-101

Cleaners - Glass, All Purpose, Industrial ..... 102-103

Industrial Cleaners, Lubricants..... 104-105

Kitchen & Bath Cleaners ..... 106-107

Metal Polish & Furniture Polish ..... 108-109

Disinfectants ..... 110-111

Carpet Cleaners & Spotters ..... 112-114

Hard Floor Cleaners, Finish ..... 115-116

Enzymes, Laundry, Dish Detergent ..... 117

Graffiti Removers, Sunscreen ..... 118

Sweeping Compound, Grease Sweep, Ice Melt ..... 119

Insecticides..... 120

**TimeMist® 30-Day Metered Aerosols**



For use with metered dispensers. Each can contains enough fragrance to last for 30 days. Metered valves dispense consistent deodorizing from first to last spray. Odor counteractant eliminates odors and leaves air smelling fresh. No CFCs or ozone-depleting substances. 12/cs.



- ZEP2502 ..... Clean & Fresh
- ZEP2508 ..... Citrus
- ZEP2510 ..... Cucumber Melon
- ZEP2512 ..... Babypowder
- ZEP2513 ..... Pina Colada
- ZEP2516 ..... Green Apple
- ZEP2517 ..... Cherry
- ZEP2521 ..... Bayberry
- ZEP2522 ..... Country Garden

- ZEP2553 ..... Spring Flowers
- ZEP2701 ..... Odor Neutralizer
- ZEP2960 ..... Mango
- ZEP2962 ..... Passion Violet
- ZEP2965 ..... Voodoo Berry
- ZEP4701 ..... Dutch Apple
- ZEP4709 ..... French Kiss
- ZEP4726 ..... Vanilla Caramel
- ZEP5301 ..... Cinnamon Reef

- ZEP5324 ..... Caribbean Waters
- ZEP5327 ..... Lavender Lemonade
- ZEP5341 ..... Raspberry Acai Splash
- ZEP1047606... Bamboo & Green Tea
- ZEP1048493... Wildwood Fig
- ZEP1048494... Seaside Breeze
- ZEP1048495... Desert Bloom

**TimeMist® Classic Metered Dispenser**



Classic Metered Air Care Dispenser for use with full-size metered air fresheners. Sleek new design with simplified user interface uses 2 or 4 AA batteries...4 batteries gives you a longer battery life. Top-hinge design allows ease of service. Indicator light tells you when refill needs to be replaced. Note: 30/90 day setting. Can be used with "9000" series refills available by special order.

ZEP1047717 ..... White New Classic Dispenser ..... 6/cs

**TimeMist® Settings Metered Dispensers**



Settings Dispensers for use with full-size metered air fresheners have a new, simplified, user interface. Spray interval can be set to 7.5, 125 or 30 minutes. Light sensor adds the option to run Day, Night or Both. Operates with 2 or 4 AA batteries...4 batteries gives extended replacement life. Top-hinge design allows ease of service. Indicator light tells you when refill needs to be replaced. Available in Black/Metallic or White/Metallic.

ZEP1047809 ..... White/Metallic Settings Dispenser ..... 6/cs  
 ZEP1047811 ..... Black/Metallic Settings Dispenser ..... 6/cs

**TimeMist® Programmable Plus Dispenser**



Programmable Dispenser for use with full-size metered air fresheners. Sleek design with simplified user interface and front digital display uses 2 or 4 AA batteries... 4 batteries gives you a longer battery life. **Set time of day, 1-59 minute spray interval, hours of operation setting, week-days-only setting & 3000 or 9000 shot setting. Also has simplified "Rent" mode. Audible alarm setting available for low refill and low battery.** Top-hinge design allows ease of service. Indicator light tells you when refill needs to be replaced.

ZEP1048502 ..... Programmable Dispenser ..... 6/cs

**Enforcer® Purge I & III**



Enforcer Brand metered insecticides give continuous protection against flying insects. Use indoors & outdoors: in food prep areas, lobbies, storage areas, barns, around dumpsters, etc. Provides 30 days of continuous use at 15 minute spray intervals. Low VOC's. Two concentrations. EPA Registered. Fits in standard metered dispensers.

ZEPA07796 ..... Purge III, 0.975% Pyrethrins ..... 12/cs  
 ZEPA07803 ..... Purge I, 1.76% Pyrethrins ..... 12/cs



**TimeMist® Settings Micro Dispensers**



Micro Settings Dispenser for use with Micro metered aerosols have a new, simplified, user interface. Spray interval can be set to 7.5, 125 or 30 minutes. Light sensor adds the option to run Day, Night or Both. Operates with 2 or 4 AA batteries...4 batteries gives extended replacement life. Compact, top-hinge design allows ease of service. Indicator light tells you when refill needs to be replaced. Available in

**ZEP1047824** ..... White/Metallic Micro Dispenser ..... 6/cs

**TimeMist® Micro Metered Air Freshener**



For use with Micro metered dispensers. Each can contains enough fragrance to last for 30 days. Metered valves dispense consistent deodorizing from first to last spray. Odor counteractant eliminates odors and leaves air smelling fresh. No CFCs or ozone-depleting substances. 12/cs.

**ZEP6302** ..... Micro Clean N' Fresh ..... 12/cs  
**ZEP6304** ..... Micro Country Garden ..... 12/cs  
**ZEP6308** ..... Micro Citrus ..... 12/cs  
**ZEP6360** ..... Micro Mango ..... 12/cs

**Enforcer® Purge I for Micro Dispensers**



Enforcer Brand metered insecticides give continuous protection against flying insects. Use indoors & outdoors: in food prep areas, lobbies, storage areas, barns, around dumpsters, etc. Provides 30 days of continuous use at 15 minute spray intervals. Low VOC's. 1.76% Pyrethrins. EPA Registered.

**ZEPA07807** ..... Micro Purge I ..... 6/cs

**TimeMist® Fan Dispenser**



Small size (3 3/4" x 4 1/4") yet efficient and effective. Fits in many small areas. Mount on wall or set on counter or shelf. Stylish design fits in nice office environments. Use with 30-day refills. White.

**ZEP1740** ..... White Dispenser ..... 12/cs

**TimeMist® Microencapsulated Organic Gel For Fan Dispensers**



Microencapsulated Organic Gel Refill w/ Odor Counteractants. Uses a combination of time-released fragrance and odor counteractants. Delivers even, consistent fragrancing for more than 30 days. Fits virtually any fan dispenser.

**ZEP5708** ..... Citrus Slice ..... 12/cs  
**ZEP5717** ..... Verry Cherry ..... 12/cs

**Refresh 2.0 Air Freshener For Fan Dispensers**



Refresh 2.0 fits a wide variety of fan dispensers. Product has 15-35% more fragrance than air freshening gels. No possibility of spilling or dripping like the gel-cups it replaces.

**FRREFMANGO** ..... Mango (Orange Color) ..... 12/bx  
**FRREFCHERRY** ..... Cherry (Red Color) ..... 12/bx

**Misty® AltraSan Air Sanitizer & Deod.**



Kills odor causing airborne bacteria; sanitizes the air. Eliminates odors, leaving room smelling clean and fresh. Available in 20 oz. hand-held and metered. Fresh Linen fragrance.

**ZEPA00215FL** ..... Metered ..... 12/cs

**Eco Hang Tag**



The Eco Hang Tag is an easy-to-use room freshener that works anywhere. Contains 100% more fragrance than typical air freshener...lasts 30 days. Included suction cup adheres to smooth surfaces.

**FREHTS72MG** ..... Mango (Orange Color) ..... 12/bx



**Misty® Dry Deodorizers**

Unique formulation has the performance of traditional dry deodorizers with less than 30% VOC. Spray-thru cap creates ultra fine particles that stay in suspension for a long time. Contains two odor counteractants. When used as directed, this product will effectively remove odors without staining or wetting. 20 ounce can.

- ZEPA00238CF..... Cinna Fresh..... 12/cs
- ZEPA00238LP..... Lemon Peel..... 12/cs
- ZEPA00242MA..... Mango..... 12/cs



**Misty® Alpine Mist  
Extreme Duty Odor Neutralizer**

Super dry formula with ultra fine particles for maximum diffusion. Professional strength for the toughest airborne odors - **smoke/ fire, animal/pet & biological.**

- ZEPA00264AM..... Total Release Fogger..... 12/cs
- ZEPA00266AM..... Hand-Held Space Spray..... 12/cs



**Misty® AltraSan  
Air Sanitizer & Deodorizer**

Kills odor causing airborne bacteria; sanitizes the air. Eliminates odors, leaving room smelling clean and fresh. Available in 20 oz. hand-held and metered. Fresh Linen fragrance.

- ZEPA00205FL..... Hand-Held..... 12/cs
- ZEPA00215FL..... Metered..... 12/cs

**DRY BREEZE® Dry Air Fresheners**



Dry spray eliminates odors in the air. Highly effective in combating tobacco and other odors trapped in fabrics such as clothing, drapes, upholstery and carpeting. Special valve allows spraying when can is upside down. Tri-lingual labeling, V.O.C. compliant. 20 oz. can size with 10 oz. net weight.

- DY70720..... Vanilla ..... 12/cs

**Odor Control Fogger**



For severe odors that cannot be reached by traditional cleaning methods, this total release fogger is the product of choice. One 5 ounce can will destroy odors in any small room (up to 6,000 cubic feet).

- BD341..... Original Fragrance ..... 12/cs
- BD344..... Mountain Air Fragrance ..... 12/cs

**Fire D One Shot Aerosol Fogger**



Use Fire D One Shot to kill all strong odors in automobiles and other enclosed areas where a fogging machine is not practical. Gets into cracks and crevices to remove source of odor. Use one can for every 10,000 cubic feet of room space.

- BD202..... Fire D One Shot..... 12/cs

**Deodorant Powder - Lemon Fragrance**



Fine, crystalline powder is great for use where a liquid deodorant isn't practical. Sprinkle on area, leave on for 5-10 minutes, then vacuum or brush away. Great for use in dumpsters as well as on carpets.

- BD152..... Lemon ..... 1 lb..... 12/cs

**Citro Fresh Dumpster Odor Eliminator**



Freshens the air and eliminates malodors. Patented odor neutralizer combined with natural citronella oil eliminates odors at their source leaving a fresh citrus fragrance. Natural citronella oil repels flying insects. Add powder to dumpsters, garbage cans & more. 5 gal. pail.

- FRCITR05..... 1/cs

**Unbelievable!® RID'Z ODOR®**  
Concentrated Cleaner & Deodorizer



Built in odor counteractants solve your odor problems. Neutral pH light cleaner. Add to mop water, rinse water, carpet shampoo or dilute for spraying. 1 oz. per gallon concentrate. Contains quaternary ammonium and essential oils. Eliminates unpleasant odors while cleaning.

<b>CPUKO-502</b> .....	32 oz.....	Dream Cicle Orange.....	12/cs
<b>CPUKO-511</b> .....	32 oz.....	Spiced Green Tea.....	12/cs
<b>CPUKO-512</b> .....	32 oz.....	Mango Tango.....	12/cs
<b>CPUKO-641</b> .....	128 oz.....	Red Hot Cinnamon.....	4/cs
<b>CPUKO-642</b> .....	128 oz.....	Dream Cicle Orange.....	4/cs
<b>CPUKO-643</b> .....	128 oz.....	Wild Wild Cherry.....	4/cs
<b>CPUKO-644</b> .....	128 oz.....	Desert Rain.....	4/cs
<b>CPUKO-648</b> .....	128 oz.....	Lemon Drop.....	4/cs
<b>CPUKO-651</b> .....	128 oz.....	Spice Green Tea.....	4/cs

**Water Soluble Deodorant**



Contains true odor counteractants, not masking agents. Concentrated, just add a small amount to water. Use in trigger sprayers, carpet extractors or mop water. Safe to use on stain resistant carpet.

<b>BD618</b> .....	Lemon .....	Gallon.....	4/cs
<b>BD672</b> .....	Sunburst .....	Gallon.....	4/cs

**Unbelievable!® RID'Z ODOR**  
Fabric Deodorizing Spray



Instantly neutralizes odors with a clear, odorless odor counteractant. Enzymes go to work, breaking down all organic matter such as urine, feces, body fluids, food, smoke, and other organics. Leaves a fresh natural scent that lingers day after day. FOR USE ON: Drapery, Bedding, Upholstery and Carpets. Spring Fresh fragrance.

<b>CPURODS-32-SF</b> .....	32 oz.....	12/cs
<b>CPURODS-128-SF</b> .....	128 oz.....	4/cs

**EcoBreeze™ Odor Eliminator - Lavender Mint**



Economical and natural fabric deodorizer and refresher. Reactive plant extracts neutralize odors while natural enzymes break down the source of odors. Use on any water-safe fabric surface including upholstery, carpet, linens, curtains and drapes. Essential oil scents will not trigger histamine responses. RTU.

<b>EFPPL9836/6</b> .....	Quart w/Trigger .....	6/cs
<b>EFPPL9836/04</b> .....	Gallon.....	4/cs

**Green Logic™ Odor Neutralizer**



Designed to improve air quality by removing allergens. Botanical fragrance. Oxygen action with surfactant-bonding powers organic dirt away. Neutral pH is safe for most sensitive fibers. No sticky residue, alcohol-free, phosphate-free and biodegradable. Ready-to-use. DfE recognized.

<b>CPGLON-32</b> .....	32 oz.....	12/cs
<b>CPGLON-128</b> .....	128 oz.....	4/cs

**Toilet Concentrate**



Highly concentrated deodorant is designed for use in chemical toilets. Toilet Concentrate is non-toxic and destroys all odors. It has met the required standards for use by Boeing.

<b>BD679G</b> .....	Gallon.....	4/cs
---------------------	-------------	------

**Misty® Glass & Mirror Cleaner**  
Ammonia Based



Fast, foaming action surrounds and lifts out soils like oil, grease and dirt. Cleaner works well on windows, mirrors and windshields. Cleans surface rapidly without streaks. 20 ounce can.

**ZEPA00121** .....Glass Cleaner..... 12/cs

**Gleme Glass Cleaner**



For cleaning and polishing glass, mirrors and other non-porous surfaces. Clinging foam breaks up soils and holds them – even on vertical surfaces. No dripping, running or streaking. Exclusive formulation uses denatured alcohol and no ammonia. Cleans thoroughly, dries quickly, requires no rinsing and leaves a pleasant, fresh aroma. Safe on acrylics and polycarbonates.

**CL-050** ..... 19 oz. Aerosol ..... 12/cs

**Zep® Streak-Free Glass Cleaner**  
Ready to Use



The best way to quickly clean windows, mirrors, and other glass surfaces. Zep Streak Free Glass Cleaner removes dirt, grime and fingerprints without leaving streaks. Or residue. Simple spray and wipe.

**ZEPZU1120128** .....Gallon ..... 4/cs

**Misty® HD Glass Cleaner Concentrate** - Dilute up to 1:128



One of the most effective, biodegradable glass cleaners available. Quickly removes dirt, grease, bug stains, grime and smoke film, leaving glass and reflective surfaces clean and sparkling. Environmentally preferable formula is **approved by the US EPA "Design for the Environment" program**. Non-ammoniated, professional strength.

**ZEPB00125G** .....Gallon..... 4/cs

**Windex® Glass Cleaner**



For glass and more. Powerized formula for multi-purpose, light-duty cleaning. Also use on stainless steel, chrome, tile, counter and tabletops.

**DIV90940** .....Gallon Jug ..... 4/cs  
**DIV90139** ..... 32 Ounce Trigger Spray .....12/cs

**Glass Cleaner, Lavender**



Removes dirt, fingerprints and smudges on glass, mirrors or other shiny surfaces without leaving film, streaks or hazing. Natural formulation does not harm UV film and dries to a streak-free shine. Ammonia free and fast drying. Use on windows, counters & Plexiglas. Fresh Lavender scent. **EPA DfE** recognized.

**EFPPL9301/6** ..... Quart w/Trigger ..... 6/cs

**Squeegee-Off™ Window Cleaning Soap**



Squeegee-Off concentrate makes squeegees slide easily across glass while instantly dissolving built-up grime, even grease. Biodegradable, ammonia free. **ET30130** 32oz concentrate; use two tablespoons per gallon. **ET30165** is an effervescent tablet. One tablet makes up to 2 1/2 gallons. 100 tablets per container.

**ET30130** .....Squeegee-Off Liquid .....6/cs  
**ET30165** ..... Squeegee Off Tablets .....2/cs

**Water Spot Removers**



Formulated for the removal of stubborn hard water stains/spots, calcium deposits, lime scale and soap scum. Use on windows, patio doors, tile, porcelain sinks, shower doors, bathtubs and windshields. **ET30160** paste is in a 10 oz. tub. **ET30161** is a Semi-liquid paste in a 16 oz. squeeze bottle.

**ET30160** .....Water Spot Remover .....6/cs  
**ET30161** ..... Scrub Off ..... 12/cs



**Hydroxi Pro® Concentrated Cleaner**



Hydroxi Pro cleaning concentrate can be used in four different dilutions to clean windows, mirrors, walls, floors, bathrooms, tile, grout, carpet and kitchens. Safer and cost effective. Restores grout without acid. Contains Hydrogen Peroxide and Orange oil.

**CPHPC-128C**..... 128 oz..... 4/cs

**Hydroxi Pro® Blend Aid II**  
2 Dilution Fill Station for HPC-128C



Two dilution station has high-flow and low-flow outputs for Quart or Gallon containers. Dilutes for light-duty or heavy-duty cleaning. Spray bottle hanger included. Green for light-duty cleaning and Red for heavy-duty cleaning. Available spray bottles have all needed markings and usage information.

**CPBA-2** ..... Fill Station..... 1/cs  
**CPGSB-6**..... Green Spray Bottle ..... 6/cs  
**CPRSB-6**..... Red Spray Bottle ..... 6/cs

**Misty® All Purpose Cleaner**



Ammoniated, high foaming, clinging formulation removes dirt, fingerprints & smudges from most hard surfaces. Use on doors, walls, sinks, counters, tables & vinyl. No abrasives. 20 ounce can.

**ZEPA00170** ..... All Purpose Cleaner ..... 12/cs

**Misty® Taskmaster RTU Spray Cleaner**



Ready-to-use, water-based, multipurpose cleaner is ideal for removing grease, grime and other soils from a wide variety of surfaces. Safe on many plastics, painted surfaces and laminates. Just spray and wipe; no rinsing needed. Non-abrasive. Comes with trigger sprayer.

**ZEPBL0170Q** ..... Quart ..... 12/cs

**SPRAY NINE® HD Cleaner/Disinfectant**



The most versatile tool in your cleaning arsenal! Spray Nine's professional strength cleaning power has been trusted by professionals and consumers for over 50 years. Removes dirt, grease, grime and stains.

- 1- Cleans 2- Degreases 3- Disinfects viruses in 30 sec.
- 4-Disinfect bacteria in 45 sec. 5- Sanitize in 10 sec. 6- Kills fungus in 3 min. 7- Deodorizes 8- Controls mold & mildew
- 9- Removes stains.

Use on countertops, stoves, floors, tools, desks, sinks, range hoods, urinals, showers, equipment, toilets, stoves and more.

**DY26832** ..... Quart Bottle w/Sprayer ..... 12/cs  
**DY26801** ..... 1 Gallon Jug ..... 4/cs

**SCRUBS® Green Cleaning Wipes**



Clean your water-safe surfaces while being environmentally responsible. The wipe is durable and absorbent. The non-toxic, biodegradable cleaning formula contains no dyes or hazardous ingredients. Great for counters, tabletops, desks and other cleaning tasks. Recyclable container. 6" x 10.5" towel.

**DY91856**..... 50 Count Bucket..... 6/cs

**Orange Plus® All Purpose Cleaner**



Orange Plus Cleaner-Degreaser delivers fast cleaning, degreasing and deodorizing. Effectively removes dirt, grime, scum, adhesive residue and grease from any water-safe surface. Neutral pH can be used on all surfaces, including marble. Ideal for bathtubs, counters, refrigerators, sinks & stoves. RTU.

**EFPPPL9706/6** ..... Quart w/Trigger..... 6/cs

**Simple Green® Cleaner/Degreaser**



Safer alternative to toxic cleaners, bleaches and solvents. Concentrated formula cleans, degreases & deodorizes without harsh chemicals. Blend of synthetic, high-grade penetrants activated by water. Contains no petroleum distillates. Custom dilute for specialized cleaning. Can be used in a broad range of applications including dip tanks. Mild pH of 8.5-9.5. Use on counters, sinks, floors, equipment, engines, vehicles and other water-safe surfaces. Cuts through tough dirt, grease, oils and food residue. Translucent green with sassafras fragrance.

- SG13005 .....Gallon Jug ..... 6/cs
- SG13006 ..... 5 Gallon Pail..... 1/cs
- SG13008 ..... 55 Gallon Drum ..... 1/cs

**Crystal Simple Green® Cleaner**



For critical cleaning applications that demand a clear, fragrance-free solution. Ideal for food facilities, industrial/manufacturing, electronics and parts washing industries. No color and no added scent. Non-toxic and biodegradable. VOC compliant, butyl-free and phosphate-free. Non-abrasive and non-flammable. NSF registered for use in food facilities.

- SG19055 ..... 55 Gallon Drum ..... 1/cs

**Xtreme Orange™ Super Strength Degreaser**



Super strength degreaser uses pure orange oil to clean, cut grease and grime while deodorizing surfaces. Cleans Stainless Steel, Chrome, Tile, Floors, Walls, Countertops and more.

- CPXOSD-32 ..... 32 oz. .... 12/cs
- CPXOSD-128 ..... 128 oz. .... 4/cs

**Unbelievable!® Green® Crystal Concentrated Cleaner/Degreaser**



An industrial strength concentrated cleaner that effectively removes grease, oil, and dirt residue from any washable surface. A safer solution for spot cleaning or general all purpose cleaning and degreasing. NSF registered.

- CPUGCF-32 ..... 32 oz. .... 12/cs
- CPUGCF-128 ..... 128 oz. .... 4/cs

**Zep® HD Alkaline Cleaner**



All purpose cleaner and degreaser. Blend of detergents and a water-soluble solvent removes tough soils. Broad range of dilutions accommodate most any cleaning application. Also can be used in pressure washing applications or hand steaming with controlled foam. USDA Applicable.

- ZEPR08524 ..... Gallon ..... 4/cs
- ZEPR08535 ..... 5 Gallon Pail ..... 1/cs

**Zep® Truck & Trailer Wash**



This product cleans exhaust deposits, road film and bug residue from heavily worked trucks and trailers. Dilute 1:25-1:100 depending on soil level with warm water. Apply with pressure sprayer and rinse away.

- ZEPR08024 ..... Gallon ..... 4/cs
- ZEPR08035 ..... 5-Gallon Pail ..... 1/cs

**Zep® Non-Acid Trailer Wash & Aluminum Brightener**



Liquid, heavy-duty alkaline cleaner for use on painted trucks, panel trailers, fiberglass or unpainted aluminum. Can be used in an automatic truck wash or through a high pressure washer. Non-acid, no fluorides. Safe on unpainted aluminum. Will not etch glass.

- ZEPR32735 ..... 5-Gallon Pail ..... 1/cs





**Misty® Heavy Duty Spray Adhesive**

This wide web spray is one of the highest performance aerosol adhesives available. For temporary or permanent bonding, this high solids product is ideal for uneven or porous surfaces. 24 ounce can.

ZEPA00315 ..... 12/cs



**Misty® ICS Cleaning Solvent Energized Electrical Cleaner**

Rapidly removes dirt, grease, oil and grime from metallic and nonmetallic surfaces. Nonflammable and nonconductive to 29,000 volts. Use on electric motors, tools, etc. Note: Will soften polystyrenes and polycarbonates. 20 ounce can.

ZEPA00365 ..... 12/cs



**Misty® All Purpose Silicone Spray**

Heavy duty, high viscosity, industrial grade silicone spray provides superior lubrication and protection. Use as a water and weather barrier, electrical insulator, and lubricant for locks, windows and moving assemblies. 16 ounce can.

ZEPA00325 ..... 12/cs



**Misty® Si-Dry Silicone Lubricant**

Ultra fast drying silicone spray formulated for the textile and food industries. Low viscosity colorless, odorless & non-staining film. Provides light lubrication to cutting tables, needles & blades. Fan spray pattern. 16 ounce can.

ZEPA00329 ..... 12/cs



**Misty® MG-41 Moisture Displacing Oil - 4-in-1 Lubricant**

Multi-purpose formulation lubricates, penetrates, displaces moisture and prevents corrosion without ozone depleters or chlorinated solvents. Fortified with PTFE for superior lubricity and corrosion inhibitors for protection of metal surfaces. 16 ounce can.

ZEPA00393 ..... 12/cs



**Misty® Penetrant Lubricant**

Formulated to loosen, clean and lubricate frozen nuts, bolts and moving parts. Stops and prevents corrosion. Use on automobiles, workshops, etc. Ozone safe. 20 ounce can.

ZEPA00390 ..... 12/cs



**Misty® Chain & Cable Lube**

Fortified with molybdenum disulphide and PTFE. Provides superior lubricity, protection and longevity. Use on chains, cables, sprockets, hoist chains, and conveyor chains. Very water and acid resistant. 16 ounce can.

ZEPA00352 ..... 12/cs



**Misty® Brake & Parts Cleaner II**

Highly concentrated solvent blend w/o ozone depleters or chlorinated solvents. Powerful spray removes brake fluid, oil, grease and grime from linings, pads, drums, cylinders and springs. Great all-around metal parts cleaner. 20 ounce can.

ZEPA00734 ..... 12/cs

**Parsley Plus® Kitchen-Bathroom**



Effective kitchen/bathroom cleaner degreaser. Clean, degrease and deodorize any water safe surface. Excels on shiny surfaces including granite and marble - leaves no haze or residue. Parsley essence, biodegradable coconut-based surfactant. RTU. EPA DfE recognized.

EFPPL9746/6 ..... RTU Quart w/Trigger ..... 6/cs  
 EFPPL9746/04 ..... RTU Gallon ..... 4/cs

**Parsley Plus® 1:128 Concentrate**



Effective kitchen/bathroom cleaner degreaser. Clean, degrease and deodorize any water safe surface. Excels on shiny surfaces including granite and marble - leaves no haze or residue. Parsley essence, biodegradable coconut-based surfactant. Concentrate.

EFPPL9346/04 ..... Concentrate Gallon 1:128 ..... 4/cs

**Misty® Oven & Grill Cleaner**



Heavy duty formula cleans fast in cold and warm ovens. Formulated for hard-to-clean institutional ovens and pots, pans, grills and utensils. Also cleans stainless steel. 20 ounce can.

ZEPA00110 ..... 12/cs

**BREAK-UP® Oven & Grill Cleaner**



Cleans Stainless steel, porcelain enamel, iron, concrete and glass. Works on cold ovens. Unsurpassed clinging ability. Breaks down baked grease and grime.

DIV91206 ..... Aerosol ..... 6/19oz

**Zep® Cream Cleaner and Polish**



For surfaces where harsh abrasives could be a problem, trust this mildly abrasive formula that cleans, deodorizes and brightens all your restroom surfaces. It restores showroom finish on fixtures and is safe to use on everything from porcelain and marble to chrome, fiberglass, brass, stainless steel, copper and aluminum.

ZEPR00201 ..... Quart ..... 12/cs

**Creamy Cleanser**



Unique, creamy, non-abrasive and refreshing lemon oil formulation cuts through soap scum, mildew, dirt & grease. Deep cleans and polishes hard surfaces. 17oz. squeeze bottle. RTU. EPA DfE recognized.

EFPPL9701/6 ..... 17 oz. Squeeze Bottle ..... 6/cs

**Asidufoam® Foaming Bathroom Cleaner**



Heavy Duty foaming bathroom cleaner removes dirt, mildew, mold, soap scum, lime and light rust from tile grout, porcelain, fiberglass, imitation marble, stainless steel, brass, rubber and copper. Foam clings to vertical surfaces.

DY33732 ..... 32 oz. .... 12/cs  
 DY33701 ..... 1 Gallon Jug ..... 4/cs

**Misty® Halt Alkaline Drain Opener**



Non-fuming, economical, low odor, harmless to pipes, rubber and septic tanks. Highly concentrated, ready-to-use, alkaline drain opener and maintainer may be used to clear clogged drains of organic matter, hair, paper, grease, and oils.  
RTU, pH: 14.

ZEPB00993Q.....Quart..... 12/cs

**Zep® Non-Acid Toilet Bowl Cleaner**



Clean and deodorize without harsh oxidizers. Non-acid formula deodorizes and removes scales, stains & scum. Safe to use on everything from toilet bowls to tile, sinks, showers and bathroom fixtures. Just apply, let stand, scrub then rinse. Pleasant clean fragrance.

ZEPR00301 .....Quart ..... 12/cs

**Toilet Cleaner and Mineral Deposit Remover**



Thick formulation clings to surfaces for maximum cleaning and deodorizing power. Removes hard water stains and mineral deposits. No hazardous fumes or danger to eyes and skin. Cleans toilet bowls, urinals, tubs & sinks. 24 oz. angled neck bottle. Fresh natural cedar scent.  
EPA DfE recognized.

EFPPL9703/6 ..... 24 oz. squeeze bottle ..... 6/cs

**Misty® Secure Bowl Cleaner 10% HCl**



Great selling mild acid bowl cleaner. Specialized blend of detergents, wetting agents, organic acids and water conditioners makes this bowl and urinal cleaner easy to use, fast acting and effective. Removes stains, mineral scale and organic matter. Contains an odor counteractant to kill most offensive odors. pH: <1.

ZEPBL0930Q .....Quart..... 12/cs

**Misty® Bolex Bowl Cleaner 26% HCl**



Economical, rapid activity, highly concentrated. Dissolves organic encrustations, scale and stains. Blend of detergent, inorganic acid, wetting agent and rinse additives keep toilet bowls and urinals bright and clean. By removing organic matter the source of offensive odors is eliminated. Do not use on porcelain or

ZEPBL0925Q .....Quart ..... 12/cs

**Super-Sorb Absorbent**



Soaks up vomit, blood, urine, and other spills on hard surfaces. Absorbs 60 times its weight immediately, saving clean-up time. Use in grocery stores, restaurants, hospitals, nursing homes, day care facilities and health clinics. Lemon fragrance.

FR6-14SS ..... 6/bx

**D'Vour Powdered Absorbent**



Devours liquids such as spilled bodily fluids, as it eliminates odor. Absorbs 100 times its weight. Turns free-flowing liquids into a semi-solid mass that is easier to clean up. Use in grocery stores, restaurants, health care facilities or schools.

BD166.....D'Vour..... 1 lb ..... 6/cs



**Misty® Painless Stainless Steel Cleaner - Water Based**

Water based cleaner/polish works without leaving a greasy film. Light foam clings to surfaces to penetrate dirt and grime. Use on stainless, chrome, aluminum and more. 20 ounce can.

**ZEPA00142** .....Stainless Steel Cleaner ..... 12/cs



**Misty® Stainless Steel Cleaner Oil Based**

Blend of cleaners and polish oils is ideal for use on brushed and high gloss metal surfaces. Leaves brilliant protective shine. Does not contain abrasives. 20 ounce can.

**ZEPA00141** .....Stainless Steel Cleaner ..... 12/cs



**Stainless Steel Polish & Cleaner**

A blend of cleaning solvents, detergents and fine oils for a superior cleaning job on your stainless steel. Cleans, polishes and protects the surfaces without hard rubbing and without any oily residue. With regular care, this product can help prolong the factory finish and will resist fingerprints, grease and water spatter. This product is ideal for other surfaces besides stainless steel.

**CL-840** ..... 12 oz. Aerosol..... 12/cs



**Stainless Steel Cleaner Wipes**

Specifically designed to clean and polish stainless steel. Removes stains and smudges quickly and effortlessly, leaving behind a shiny, polished surface. Prevents water marks and corrosion. They remove stains, smudges, fingerprints, food spills and residue from virtually any stainless steel surface or appliance. 9.5" x 12" wipes. 40/tub, 6/cs.

**CL-993**..... SS Cleaner Wipe .....6/cs



**SCRUBS® Metal Polishing Wipes**

A quick and simple method to remove tarnish and oxidation from most metals. Works without the mess, waste, scratching, or offensive odor of traditional polishing products. The patented, non-scratching cloth will absorb and hold contaminants while the low-ammonia formula cleans and provides a protective barrier. 8.5" x 10.5" towel.

**DY90236** ..... 36 Wipe Container ..... 6/cs



**Stainless Steel Cleaner & Polish**

Deep clean, polish & protect stainless steel and metal surfaces. No dwell time or rinsing needed. Protects against water spots, fingerprints and stains. Use on stainless steel, brass, chrome & copper. RTU.

**EFPPL9330/6** ..... Quart w/Trigger ..... 6/cs



SSGALLON



SSQUART



SSAEROSOL

**Sheila Shine Stainless Steel Polish**

**THE WORLDS FINEST CLEANER/Polish and Surface Preservative for Stainless Steel.** Use for counter tops, food preparation areas and fine furniture. Works on stainless steel (not cooking utensils), chrome, aluminum, brass, Formica, porcelain (not bathtubs), fiberglass, enamel, plastic, furniture, wood (not floors) etc.

**THREE STEPS IN ONE: CLEANS, POLISHES, PROTECTS.**

Apply with a clean cloth. Use Sparingly, removing excess with a dry cloth. **NO RUBBING or POLISHING** required. Removes dirt and grime, greasy film, water marks and even covers scratches. Creates a protective coating on surface, repels water, and retains gloss. Eliminates streaking, resists finger marks. Use in hospitals, universities, department stores, hotels and motels, stainless steel fabricators, restaurants, offices, schools and banks. Does not contain acid silicon or any abrasive substance.

**SSAEROSOL** ..... 10 oz. Aerosol ..... 12/cs  
**SSQUART** ..... 32 oz. Metal Can ..... 12/cs  
**SSGALLON** ..... 128 oz. Metal Can ..... 4/cs



**Misty® Furniture Polish**  
With Wax for Wood

Made from a blend of waxes, silicone, lemon oil and cleaning agents. Polishes, cleans and dusts. Thick emulsion fills minor scratches. Polishes wood, paneling, vinyl, etc. 20 ounce can.

**ZEPA00134** .....Furniture Polish..... 12/cs



**Misty® Furniture Polish**  
All Purpose with Silicone

The ideal polish-cleaner for use on Formica, metal, plastic and vinyl furniture. Blend of silicones, cleaners and lemon oil. Silicone also leaves protective coating. 20 ounce can.

**ZEPA00135** ..... Furniture Polish ..... 12/cs



**Furniture Polish, Cleaner & Conditioner**

Formulated with a blend of olive, lemon & orange oils - contains no silicone. Superior performance restores wood to a healthy glow. Can also be used on laminate, sealed granite and vinyl. RTU. EPA DfE recognized.

**EFPPL9731/6**.....Quart w/Trigger..... 6/cs



**Misty® Stone Maid**  
Cleaner & Protectant

Cleaner & protectant improves gloss of polished stone. Protects against dust, dirt and spills. Use on Marble, Granite, Limestone and man-made materials like Corian, Ceramic and Porcelain. Fortified with UV protectants. 20 ounce can.

**ZEPA00131** ..... 12/cs



**Unbelievable!® Leather Magic**  
Leather & Vinyl Cleaner

A formulation that cleans, restores and preserves leather items such as: Furniture, Auto interiors, Apparel, Shoes, Luggage, Briefcases, Handbags and Belts. Leather Magic's rich, creamy lotion preserves the feel, luster and scent of fine leather.

**CPULM-16** ..... 16 oz. .... 12/cs



**Misty® Lemon Oil Polish**

Excellent rejuvenator for fine wood furniture. Cleans by removing soil, old wax, dust and debris which can stain, darken and dull the surface of wood and stainless steel. Contains real Lemon Oil, rejuvenates dry wood. Also works great as a dust mop treatment.

**ZEPB00135G** ..... Gallon.....4/cs



**Misty® Chalkboard & Whiteboard Cleaner** - Water Based

A medium foam product that clings to vertical surfaces. Works on all types of chalkboards & whiteboards. Great for schools, hotels, motels, offices and churches. 20 ounce can.

**ZEPA00101** ....Chalkboard/Whiteboard Cleaner ..... 12/cs



**Misty® Dustmop Treatment**

Economical product can be used to treat dust mops, cloths and soft bristle push brooms. Picks up dust and holds in suspension. Great for dusting furniture. 20 ounce can.

**ZEPA00810** .....Dustmop Treatment..... 12/cs



**SCRUBS® Medaphene® Plus Wipes**



An effective germ-killing disinfectant combined with a strong, quilted wipe. These wipes use a water-based formula that keeps surface wet longer to optimize disinfecting time. Wipe works quickly to loosen and absorb contaminants to ensure a clean and disinfected surface. One-step to sanitize, disinfect and deodorize. 7" x 9" pre-moistened wipes.

DY96365 ..... 65 Count Bucket ..... 6/cs

**SCRUBS® do-it-ALL Germicidal Cleaner Wipe**



Cleans, disinfects and deodorizes in one step. Effective against germs that cause flu, pneumonia, staph, cold sores and skin infections. Also effective against Influenza, Hong Kong virus, herpes Simplex virus type 1 & 2 and HIV-1.

DY98028 ..... 90 Count Bucket ..... 6/cs

**Purell Surface, Hard Surface Sanitizer/Disinfectant**



**Foodservice Surface Sanitizer**, is a no-rinse, food-contact surface sanitizer and cleaner. EPA DfE certified. NSF D2 registered. Fragrance free formula. No precautionary statements. No hand washing required after use. Includes trigger sprayers.

**Professional Surface Disinfectant**, kills 99.99% of germs on surfaces, including cold & flu virus. Kills norovirus and MRSA in 30 seconds. Effective on most hard and soft surfaces. EPA DfE certified. Bottles include trigger sprayers.

GJ3341-06 ..... Quart, Foodservice Surface Sanitizer ..... 6/cs  
 GJ3342-06 ..... Quart, Professional Surface Disinfectant ..... 6/cs

**do-it-ALL™ Foaming Germicidal Cleaner**



Cleans, disinfects and deodorizes in one step. Foam cleans to vertical surfaces permitting longer contact times. Effective against Influenza, Hong Kong virus, staphylococcus aureus, herpes Simplex virus type 1 & 2 and HIV-1. Use on counter tops, sinks, stainless steel, desks and more. Safe to use in hospitals, institutions, meat & poultry plants and many others.

DY08020 ..... 18 oz. Aerosol ..... 12/cs

**Misty® Foam Disinfectant Cleaner**  
 Quat based



Nonammoniated disinfectant and deodorizer. Kills Staph, Salmonella, Pseudomonas and HIV-1 on hard surfaces. Great for tile, ceramic, stainless and enameled surfaces. 20 ounce can.

ZEPA00250 ..... 12/cs

**Misty® Disinfectant & Deodorant II**  
 Phenolic



Hospital type disinfectant controls 11 organic disease organism including Herpes Simplex Type I and HIV. Inhibits mold and mildew growth for 7 days on hard surfaces. 20 ounce can.

ZEPA00221 ..... 12/cs

**Pheno D - Disinfectant Fogger**



EPA registered hospital disinfectant and two-way deodorizer for use on pre-cleaned hard surfaces including toilets, urinals, seats, benches, lockers, counters, fixtures and telephones..Total release fogger can be used in classrooms, busses, offices, cafeterias & more. 6 ounce can treats 6000 cu ft.

BD337 ..... Citrus ..... Aerosol Fogger ..... 12/cs

**Misty® BIODET ND32 Cleaner/Disinfectant**  
Lemon or Pine



Multi-purpose concentrate, neutral pH, germicidal detergent and deodorant effective in hard water up to 400 ppm. Disinfects, cleans and deodorizes in one labor-saving step. Disinfectant, pseudomonacidal, staphylocidal, salmonellacidal, bactericidal, fungicidal, mildewstatic & virucidal. Dilute 1:10.5 to 1:32.

ZEPBL1220G ..... Lemon Gallon .....4/cs  
ZEPBL1223G ..... Pine Gallon .....4/cs

**Simple Green D Pro3® Disinfectant**



A one-step hospital-grade germicidal cleaner with high active ingredients for great efficacy and high dilution ratios. Effective against Escherichia coli, HIV-1, Influenza, Pseudomonas aeruginosa, Salmonella cholerasuis, Staphylococcus, Streptococcus and more. Effective on bacterial, viral and fungal threats. Fresh herbal pine scent for quick deodorizing.

SG30301 ..... Gallon Jug .....6/cs

**Surface Sanitizing Wipes**



Antibacterial formula sanitizes food and non-food contact surfaces. This product is a non-woven disposable wipe, pre-saturated with a versatile broad-spectrum sanitizer. For sanitizing, apply to a pre-cleaned surface. Use in food handling and processing areas, veterinary clinics, beauty salons, daycare centers, etc. 6" x 10" wipe, 100/tub.

CL-913 ..... 100/Tub ..... 6/cs

**SPRAY NINE® HD Cleaner/Disinfectant**



The most versatile tool in your cleaning arsenal! Spray Nine's professional strength cleaning power has been trusted by professionals and consumers for over 50 years. Removes dirt, grease, grime and stains.

- 1- Cleans 2- Degreases 3- Disinfects viruses in 30 sec.
- 4-Disinfect bacteria in 45 sec. 5- Sanitize in 10 sec. 6- Kills fungus in 3 min. 7- Deodorizes 8- Controls mold & mildew
- 9- Removes stains.

Us on countertops, stoves, floors, tools, desks, sinks, range hoods, urinals, showers, equipment, toilets, stoves and more.

DY26832 .....Quart Bottle w/Sprayer ..... 12/cs  
DY26801 ..... 1 Gallon Jug ..... 4/cs

**Hot Water Extract - Carpet Cleaner**



Specially formulated for today's "steam type" hot water extraction machines. It's non-foaming, free rinsing and safe to use on synthetic or wool carpets.

**CPHWE-640** ..... 128 oz. .... 4/cs

**Hydroxi Pro® Carpet Cleaning Polymer**



Hydroxi Pro® Carpet Cleaning Polymer 6-in-1 concentrated formula combines the cleaning and deodorizing power of Hydrogen Peroxide with the anti-resoiling capabilities of an encapsulating polymer. Low V.O.C., neutral pH. Deodorizer, de-

**CPHCCC-128**..... 128 oz..... 4/cs

**Tank Defoamer - Recovery Tanks**



Formulated for today's "steam type" carpet cleaning machines. Breaks foam quickly and efficiently, preventing build-up in the recovery tank. Concentrated formula. Add 2 oz. per pick-up tank.

**CPTD-640** ..... 128 oz. .... 4/cs

**Preconditioner & Traffic Lane**



Specially formulated for spraying on heavy traffic areas to eliminate over wetting or agitation of carpet during cleaning. Selected emulsifiers break down oils and grime, holding them in suspension for shampooing or hot water extraction.

**CPPTL-640**..... 128 oz. .... 4/cs

**Bonnet Buff® Carpet Cleaner Concentrate**



Takes the worry out of constant labor intensive hot water extraction. Extends extraction cleaning. Leaves no residue and dries quickly. Dilutable up to 1:16.

**CPBSC-640** ..... 128 oz. .... 4/cs

**Dry Shampoo Foam Shampoo**



A mild high-foaming shampoo formulated for wool, nylon, acrylic and polypropylene rug fibers and upholstery. Will not leave a sticky residue that promotes re-soiling or mask's fibers' sheen. High foaming, low moisture system. Dilute 5.5 oz., 8 oz., or 16 oz/gallon for light, medium & heavy cleaning.

**CPDS-640**..... 128 oz. .... 4/cs

**Misty® PRO-TEC - Carpet Protectant**



This transparent polymer emulsion creates a protective barrier for carpet and upholstery fibers to reduce soiling, reduce static electricity, and prevent abrasion. Concentrated, one gallon treats 1500 square feet.

**ZEPBL0838G**..... Gallon..... 4/cs

**T-Bone Spotting Tool**



T-Bone Spotting Tool helps remover debris and agitate spotters. Use for carpet and hard surfaces.

**CPTB-48**..... T-Bone Tool Only..... 1/pk

**Unbelievable!® PRO Carpet Stain Remover**



Specially blended to remove most problem spots, stains & odors from carpet, upholstery and laundry. Contains enzymes which continue to work after clean-up. Use on food stains, dirt, red wine, spaghetti sauce, odors and more. Formulated with stain repelling agents to prevent re-soiling.

**CPUPSO-32**..... 32 oz. .... 12/cs  
**CPUPSO-128**..... 128 oz. .... 12/cs

**Unbelievable!® Carpet Stain Remover**



All purpose stain remover lifts stains out. Just rub it in and blot. Biodegradable, non-toxic, water based formula. Contains no solvents Neutral pH.

**CPSR-100**..... 16 oz. .... 12/cs  
**CPSR-500**..... 32 oz. .... 12/cs  
**CPSR-640**..... 128 oz. .... 4/cs

**Hydroxi Pro® Encapsulating Spotter**



Hydroxi Pro® Encapsulating Spotter's unique formula offers revolutionary polymer technology to resist resoiling. Contains Hydrogen Peroxide, orange oil and wetting agents. Spray spot and agitate with clean towel. Neutral pH, color-safe & surface safe. RTU.

**CPHPCS-32**..... 32 oz. .... 6/cs

**Liquid Alive® Enzyme Digestant  
Carpet Spot & Textile Cleaner**



Carpet & textile cleaner/deodorizer. Dissolves grease and soil stains. Digests protein and organic stains. Use as a spot remover or for pre-spot treatment prior to shampooing carpets. Neutralizes odors and digests soils and stains such as wine, ink, coffee, mildew and blood.

**DY33432**..... 32 oz. .... 12/cs

**Misty® Heavy Duty Carpet Stain Remover**



Specially formulated to remove stains and spots such as grease, ink, soft drinks, pet stains and numerous others. Fortified with enzymes for organic stains. Inverted valve for easy application. Pleasant scent deodorizes. 20 ounce can.

**ZEPA00173** ..... 12/cs

**ELIMINATOR™ Carpet Spot & Stain Remover**



ELIMINATOR® Carpet Spot & Stain Remover is formulated to quickly penetrate, clean, and remove spots and stains. Deodorizes as it penetrates and cleans without leaving a residue. Freshens and brightens as it restores nap and texture. Great for stains caused by grease, dirt, mud, salt, ketchup, coffee, chocolate, urine, blood and vomit

**DY10620**..... 18 oz. Aerosol ..... 12/cs

**Stain & Odor Remover  
For Carpet, Hard Floors & Upholstery**



Removes water & oil-based organic stains & odors using a unique blend of enzymes and plant-based surfactants. Use on porous & nonporous surfaces. Excellent upholstery cleaner. Will not set stain or fade colors. Light lemon scent. RTU. EPA DfE recognized.

**EFPPL9707/6** .....Quart w/Trigger..... 6/cs

**Unbelievable!® Pet Urine & Odor Eliminator**



Specially formulated to remove tough pet stains. Super enzyme action. Odor neutralizing agents that penetrate and eliminate foul odors. Anti-resoiling formula leaves no sticky residue.

**CPUPUO-32** ..... 32 oz. .... 12/cs

**SCRUBS® Carpet Spot Remover Wipes**



Carpet Spot Remover Wipes combine a powerful carpet cleaner with a strong convenient towel. Full size, heavy duty towel wipes out tough spots without leaving soil-attracting residue behind. Towels deodorize as they clean. Use on coffee, grease/oil, wine, ink, juice and cosmetics. 10.5" x 12" premoistened wipes.

**DY91630** ..... 30 Count Bucket..... 6/cs

**Rust Spot'R® - All Purpose Rust Remover**



Removes rust stains from carpet, laundry, upholstery, tile, concrete and metal parts. Does not contain harsh, damaging acids.

**CPRS-100**..... 16 oz. .... 12/cs

**Tann-X® - Coffee Stain Remover**



Removes coffee and other tannin stains found in tea, cola, wine, urine, perfume and some inks and dyes. Modifies the stain color intensity.

**CPTX-100** ..... 16 oz. .... 12/cs  
**CPTX-500** ..... 32 oz. .... 12/cs  
**CPTX-640** ..... 128 oz. .... 4/cs

**Juice Out® Food Coloring & Dye Remover**



A unique formula that removes stubborn juice stains from carpet, upholstery and clothing. Works without heat in most cases.

**CPJO-100** ..... 16 oz. .... 12/cs  
**CPJO-500** ..... 32 oz. .... 12/cs  
**CPJO-640** ..... 128 oz. .... 4/cs

**Unbelievable!® Citrus Gel**



Citrus-based spotter. Natural way to remove greasy, grimy, oily problems with ease. Manufactured as a white gel. Clings even to vertical surfaces like walls, doors, etc. On carpets gel remains on problem area and doesn't soak through to the backing. 4-in-1 spotting tool included.

**CPUCG-16** ..... 16 oz. .... 12/cs

**Unbelievable!® UN-GOO**



Un-Goo is a petroleum based formula that virtually melts away adhesive residue. Non-flammable, non-toxic, non-corrosive and biodegradable. Leaves a fresh citrus scent without leaving a residue. Removes adhesive, asphalt, decals, grease, glue, gum, oil, tar, wax and more. Use on Carpet, Upholstery, Counters, Floors and many more surfaces.

**CPUUG-32**..... 32 oz. .... 6/cs

**Unbelievable!® INK-OUT Ink Stain Remover**



Aggressive water based formula that eliminates ink with ease. Non-flammable, non-toxic, non-corrosive and biodegradable, safe to use on most surfaces. Blasts ink from vinyl. Removes pen ink, correction fluids, dye, highlighters, nail polish, paint, permanent marker, and much more. Use on Counters, Carpet, Cloths, Floors & and

**CPUIO-32** ..... 32 oz. .... 6/cs

**Plus II® Enzyme Odor-Stain Dissolver**



Removes oil, grease, and prevents the build-up of unwanted microorganisms. Biologically active, stabilized enzyme formulation containing four highly specialized bacillus species to eliminate organic spots and odors.

**CPP2-640** ..... 128 oz. .... 4/cs



**Misty® Neutral Floor Cleaner EP**



High-performance, environmentally preferable, neutral pH cleaner for floor care applications. Breaks up and disperses stubborn grease, dirt and oil deposits from flooring surfaces. **DfE approved.** Cleans coated floors, leaves shine. Use for conventionally maintained or burnished floors. Concentrated, dilute 1:128. Safe for resilient tile, stone, masonry & sealed wood.

**ZEPB01804G**.....Gallon..... 4/cs

**Floor Cleaner**



Hard surface floors shine with a non-stripping, slip-resistant finish. Use on any hard floor surface including tile, ceramic, vinyl, hardwood or laminates. Removes grease, dirt and scuff marks. Spray and wipe. Fresh, natural scent. RTU. **EPA DfE** recognized.

**EFPPL9725/6** ..... Quart w/Trigger ..... 6/cs  
**EFPPL9725/04** ..... Gallon..... 4/cs

**Green Logic™ Hardwood & Laminate Floor Cleaner**



Hardwood & Laminate Floor Cleaner is water based and designed to clean polyurethane finished floors quickly with no dulling or streaking. Ready-to-use. **DfE** recognized.

**CPGLFC-32** ..... 32 oz. .... 12/cs  
**CPGLFC-128** ..... 128 oz.....4/cs

**Neutral Floor Cleaner Concentrate**



Cleans and deodorizes floors with the fresh scents of Lemon & Sage. Leaves floors clean, fresh & residue free. Safe to use on all hard floor surfaces including hardwood, laminate and marble. Highly concentrated, use 1:128 for general cleaning, 1:64 for excessively dirty floors. **EPA DfE** recognized.

**EFPPL9325/04** ..... Gallon..... 4/cs

**EASY PAKS® Neutralizer/Conditioner**



Simply drop water soluble packet into mop bucket and it will dissolve in seconds. Neutralizes and removes alkaline residue after floor stripping. Also removes ice melter residue from floors. 1/2 oz. packet.

**DIV90685** .....90 Count Tub.....2/cs

**Hydroxi Pro® Grout Smart™**



Unique formula of natural orange oil, hydrogen peroxide and surfactant technology that safely renovates, cleans and maintains hard surfaces. Removes heavy build-up of soap and residue from hard surfaces. Restores and brightens original color.

**CPHPGS-32**..... 32 oz. .... 6/cs

**Unbelievable!® Goo D-solv-r Gum and Adhesive Remover**



Specially formulated to eliminate gooey, sticky, waxy residues with amazing ease. Lemon, lime, orange and pine oil blend. 100% active. Biodegradable, non-toxic and non-corrosive. Use on hard surfaces.

**CPUGDP-16** ..... 16 oz. .... 12/cs  
**CPUGDP-32** ..... 32 oz..... 12/cs  
**CPUGDP-128** ..... 128 oz.....4/cs

**Misty® Gum Remover II**



Use product on tables, chairs, floors and other non-porous surfaces. Freezes gum and releases adhesion between the gum and surface. Ozone safe. 12 ounce can.

**ZEPA00183** ..... 12/cs

**Misty® Optimax® Easy Care Floor Finish**



This moderate wear, intermediate maintenance formula for medium to heavy traffic areas is optically brightened for maximum gloss and uses metal interlocked polymers for good durability and longevity. The product contains 18% solids. Self-leveling, self-sealing, spray buffable and restorable. Responds to low speed and UHS buffing. RTU. pH 8.1-8.8.

**ZEPBL0876G** ..... Gallon..... 4/cs

**Green Logic™ Low Odor Floor Stripper**



Non-butyl floor seal and finish remover. Specially formulated to remove new zinc-free floor finishes as well as traditional floor finishes. Superior results without harsh butyls, phosphates and alkylphenol ethoxylate surfactants. Less than 6% VOC's. Green Seal Certified.

**CPGLFS-128C** ..... 128 oz..... 4/cs

**Misty® X-Wax Stripper**



Non-flammable, heavy-duty, foaming wax stripper with an inverted valve. Cleans and strips where floor machines can't reach. Use on baseboards and in corners. 24 ounce can.

**ZEPA00806**..... Aerosol..... 12/cs

**Zep® Z-Tread Spray Buff Solution**



Ready-to-use spray that keeps maintenance down and floor appearance up. Eliminates the need for frequent stripping and refinishing by quickly restoring gloss and repairing scratch and scuff marks. This economical solution is great for spot burnishing and daily maintenance of high-gloss finishes.

**ZEPR04224** ..... Gallon ..... 4/cs

**Misty® Crystal Clear Dust Mop Treatment**



Clear dressing to apply to dust mop heads to aid in the removal of dust, dirt and other abrasive matter from floor surfaces. Mop heads treated with this compound act like a "dust magnet" to attract and hold particles. This treatment results in non-oily, slip resistant film on floors. Will not harm waxed or finished surfaces. Gives floors a brighter and more lustrous look.

**ZEPB00811G**..... Gallon..... 4/cs

**JOHNSON® PASTE WAX**



Johnson's original blend of hard finish waxes provides rich, satiny lustre. Gives lasting beauty and protection for all wood surfaces.

**DIVCB002038**..... 1 lb Tub..... 6/cs

**Liquid Alive® Odor Digester**



Contains enzyme producing bacteria that digests malodors and waste caused by dampness, mildew, mold, food, vomit, urine and organic matter. Non-toxic to animals and humans.

Use on carpet, upholstery, concrete, cinder block, porous surfaces, grout joints, painted surfaces, garbage cans, garbage trucks, waste containers, mattresses and all water-safe textiles, linens and surfaces.

Recommended for animal shelters, restrooms, carpets, schools, prisons, clinics, hospitals, office buildings, hotels/motels, restaurants and nursing homes.

DY33632	..... 32 oz.	..... 12/cs
DY33601	..... 1 Gallon Jug	..... 4/cs
DY33605	..... 5 Gallon Container	..... 1/cs

**Liquid Alive® Enzyme Drain Maintenance**



Enzyme producing bacteria digest and liquefy organic waste, grease, and food by-products eliminating malodors and reducing suspended soils. It is highly resistant to disinfectants & detergents. Use in grease traps, porta-toilets, drain lines, and septic tanks.

DY23332	..... 32 oz.	..... 12/cs
DY23301	..... 1 Gallon Jug	..... 4/cs

**Enzyme D**



Enzyme D digests organic waste and destroys odors associated with the decay of organic matter. Contains specially bred bacterial spores that attack and break down uric acid and a malodor counteractant that deodorizes during decomposition.

BD504	..... Mint Fresh	..... Gallon	..... 4/cs
-------	------------------	--------------	------------

**Misty® Bio Power - Industrial Enzyme**



This product is a 4-strain biological organism chemical treatment system that biodegrades greases, fats, soaps, proteins, animal waste and suspended organic solids. Use in drain lines, hospitals, nursing homes, kennels, grease traps & sump pumps. Contains 15 billion enzyme producing bacterium per ounce.

ZEPBL0636Q	..... Quart	..... 12/cs
ZEPBL0636G	..... Gallon	..... 4/cs

**Dishmate™ Manual Dishwashing Liquid**



Dishwashing liquid cleans greasy pots & pans but is gentle on hands. Unique formula leaves less residue for quicker rinse time - saving water. For institutional foodservice, hospitality, etc. 25 oz. squeeze bottle. EPA DfE recognized.

EFPPL9720/6	..... 25 oz., Pear Fragrance	..... 6/cs
EFPPL9722/6	..... 25 oz., Grapefruit Fragrance	..... 6/cs
EFPPL9722/04	..... 1 gal., Grapefruit Fragrance	..... 4/cs

**ECOS® Free & Clear Laundry Detergent**



Versatile and hypoallergenic, ECOS can be used in high-efficiency or standard washing machines in hot, warm or cold water. Cleans clothes without disintegrating fabric fibers or fading colors. Ultra concentrated. No added colors or fragrances. EPA DfE recognized.

EFPPL9764/04	..... Gallon	..... 4/cs
EFPPL9764/05	..... 5 Gallon Pail	..... 4/cs

**ECOS® Magnolia & Lily Laundry Detergent**



Versatile and hypoallergenic, ECOS can be used in high-efficiency or standard washing machines in hot, warm or cold water. Cleans clothes without disintegrating fabric fibers or fading colors. Fresh Magnolia & Lily scent. Ultra concentrated. EPA DfE recognized.

EFPPL9750/04	..... Gallon	..... 4/cs
--------------	--------------	------------

**SCRUBS® Graffiti & Spray Paint Remover**



High quality graffiti remover formula with a highly absorbent, abrasive, non-scratching towel. Breaks down and dissolves paint and graffiti, allowing the towel to absorb and hold residue. Works on metal, glass, porcelain, vinyl, stainless steel, plexiglas, aluminum, formica, cement, brick and baked enamel paints.  
10.5" x 12.25" premoistened towels.

DY90130 .....30 Count Bucket ..... 6/cs

**Unbelievable!® GRAFFITI OFF**



Graffiti Off is an effective water based formula that attacks paints so it can be sprayed or wiped away. This formula is non-flammable, non-toxic, non-corrosive and biodegradable making it safe to use. Removes acrylic, spray paint, lacquers, primer, sealants and oil based paints. Works great on concrete. Also use on: Brick, Stucco, Signs, Tile, Road Signs, Plexiglas, Glass, Vinyl & Metal.

CPUGO-32.....32 oz .....6/cs

**Graffiti & Spray Paint Remover-Jelled**



Jelled aerosol formula will not run off vertical surfaces...stays on surface long enough to emulsify and work harder to remove paint and graffiti without extra clean up. Removes paint, lipstick, grease, ball point ink and crayons from a variety of surfaces. Safe for cleaning metals, porcelain, Formica and baked enamel paints.

DY07820 ..... 18 oz. Aerosol ..... 12/cs

**Misty® Vandalism Mark Remover**



Blend of cleaners and solvents removes most spray paints, inks, crayons, lipstick, and tar from signs, trucks, walls, buses and other non-porous surfaces. 20 ounce can.

ZEPA00178 ..... Aerosol..... 12/cs

**SCRUBS® Sunscreen Lotion**



Convenient, broad spectrum Sunscreen Lotion in a single-dose pouch. Non-greasy formula offers UVA/UVB protection and is PABA free and oil-free. Contains aloe vera gel and vitamin E. Sun protection for professionals who work in the outside environment. SPF30+. Individually packaged. **Note: NOT A WIPE.**

DY92101.....100 Count Box..... 1/cs

**Wax Base Sweeping Compound, Green**



Made without oil or sand. This product is recommended for all fine finishes. It won't scratch, spot or stain. Made with 100% pine sawdust and refined wax. Designed to be used on rubber and asphalt tile, linoleum, cork, mastic, waxed, marble, terrazzo, wood and composition floors. Green color. Care must be used on light colored surfaces.

SRWA40 .....40# Box ..... 50 Boxes/Pallet  
 SRWA200 ..... 200# Drum ..... 4 Drums/Pallet

**Standard Base Sweeping Compound, Red**



This product is made from Mineral Oil, Sand and a selected 100% pine sawdust. Provides excellent cleaning on coarser industrial concrete and wood floors. Economical pricing. Brownish color. Do not use this product on painted, asphalt tile or linoleum floors- Use **wax base** for these surfaces.

SRST50 ..... 50#/box ..... 40 boxes/pallet  
 SRST250 ..... 250#/drum ..... 4 drums/pallet

**Sandless Base Sweep, Red**



This sand free product is for all finished industrial floor surfaces. Sandless formula will not scratch. Made with 100% pine sawdust and mineral oil. Designed to be used on concrete and painted wood surfaces. Red color. Not for use on asphalt tile or linoleum floors, use **Wax Base Sweep** for this situation.

SRSL40 ..... 40# Box ..... 50 Boxes/Pallet  
 SRSL200 ..... 200# Fiber Drum ..... 4 Drums/Pallet

**Zep® Sweeping Compound**



This effective sweeping compound adheres to dust particles, making them easy to pick up and remove. Spread on floor, sweep up. Safe on marble, concrete and untreated wood floors. Keeps dust from spreading into the air when sweeping. Oil-based with sand.

ZEPR03555 .....250# Fiber Drum ..... 1/cs  
 ZEPHDSWEEP50 ..... 50# Poly Bag ..... 1/cs

**Safe Step Pro Series 570 Ice Melter**



- Potassium Chloride, Sodium Chloride & Urea Blend
- Won't harden or clump when stored properly
- High-quality, cost-efficient
- Melts Ice and Snow down to 0°F/-18°C
- Blue color helps ensure even application
- 48/pallet - FOB our warehouse

**Note: This is a seasonal item**

HAN56571 .....Safe Step Ice Melter ..... 50# box

**Floor-Dry Absorbent**



Oil, grease and liquid absorbent. Made from diatomite, super dried so it absorbs more liquids. Will absorb to over 100% of its weight in oil or water. 25# pound bag.

HAN250F ..... Absorbent ..... 25# bag





**Enforcer® Ant & Roach Killer**

Stop bugs dead in their tracks with Enforcer's Ant & Roach Killer. Kills on contact. Also highly effective on Argentine ants, black carpenter ants, fire ants, foraging ants, scorpions, palmetto bugs, crickets, ground beetles, moths, and silverfish.

ZEP1047966 ..... Aerosol ..... 12/cs



**Enforcer® Flying Insect Killer III**

Enforcer flying insect kills mosquitoes, flies, gnats, and small flying moths both indoors and outdoors. Water-based.

ZEPA07250 ..... Aerosol ..... 12/cs



**Enforcer® Wasp & Hornet Killer Instant Knockdown**

Instant knockdown formula kills the entire nest of wasps, hornets, yellow jackets on contact. Jet blast up to 22 feet lets you spray from a safe distance. Non-conductive up to 47,300 volts. Residual action kills wasps and hornets returning to the nest. For Outdoor use only.

ZEPA07232 ..... Aerosol ..... 12/cs



**Enforcer® BugMax Insect Killing Fogger - Water Based**

Each BugMax fogger treats up to 2000 cu.ft. Non-staining, water-based formula leaves no oily residue. Eliminates cockroaches, ants, fleas, spiders and other insects and keeps killing for 12 weeks. Each pack contains 3, 2 ounce cans.

ZEPA07869 ..... Aerosol ..... 3/pk, 12pks/cs

**Bed Bug, Lice and Dust Mite Spray**



Powerful insecticide contains active ingredients that are designed to kill adult lice and lice nymphs as they hatch, dust mites, ticks, fleas and bedbugs on inanimate surfaces. Use in homes, schools, hotels, offices and kennels. Safe on floors, bedding, carpet, sports gear and furniture.

CL-006 ..... 16 oz. Aerosol ..... 12/cs

**Jet Force Wasp & Hornet Killer**



Jet Force spray reaches nests more than 20' above the ground. Rapid knockdown and kill of Wasps, Yellow Jackets and Hornets. Residual kills insects returning to the treated nest. Dielectric strength of 41,000 volts. 20 oz. can/ 14 oz. net weight.

CL-005 ..... 14 oz. Aerosol ..... 12/cs

**Multi-Kill Flying Insect Killer**



Begins killing instantly. Provides rapid knockdown and kills on contact. For industrial, institutional or commercial use. Use indoors and outdoors. Kills Flies, House Flies, Mosquitoes, Wasps, Gnats, Fruit Flies and more. Use in dairies, barns, storage areas, canneries and many other locations.

CL-266 ..... 15 oz Aerosol ..... 12/cs

**Fast Kill Residual Roach & Ant Killer**



Powerful formula uses Esfenvalerate to kill a wide variety of crawling insects. Crack & crevice insecticide for use in food and non-food areas of food handling establishments and in and around the home or office. Kills ants, cockroaches, centipedes, fleas, silverfish, spiders, termites, ticks and other listed insects.

CL-301 ..... 15 oz. Aerosol ..... 12/cs



**Parts, US & State Flags..... 121-123**  
Parts - Keys, Spindles, Casters, etc..... 122  
US & State Flags..... 123

**Bobrick Replacement Spindles, Keys, Valve**



**Chrome Plastic Spindle**, spring-loaded

**B283-504**..... 1/pk



**Controlled Spindle**, oval black plastic. For B-273 and B-274.

**B273-103**..... 1/pk



**Roller**, for two-roll "drop down" dispenser # B-2888

**B4288-9**..... 1/pk



**Theft Resistant Spindle**, concealed locking

**B283-604**..... 1/pk



**Cat 74 Door Key**, fits most tumbler door locks.

**B330-43**..... 1/pk



**Bob Key**, Wrench/key for various dispensers.

**B24-17**..... 1/pk



**Replacement Valve**, old style fits a variety of soap dispensers.

**B2111-79**..... 1/pk

**San Jamar Dispenser Keys**



SJKEY



SJN16



SJ100880

**SJKEY** is a metal key that fits keyed dispensers. The **SJN16** plastic Wavy Key fits most plastic dispensers. The **SJ100880** fits most plastic dispensers plus Center-Pull dispensers.

**SJKEY** ..... Metal Key ..... 1/cs  
**SJN16** ..... Plastic Wavy Key ..... 1/cs  
**SJ100880** ..... Plastic Skeleton Key ..... 1/cs

**Rubbermaid WaveBrake® Replacement Parts**



Replacement buckets and wringers for WaveBrake combos. Side Press or Down Press wringers and 35 quart WaveBrake bucket. Wringers last many times longer than comparable injection-molded wringers. Casters are made with heavy-duty plastic with non-marking grey tread.

**RM6127-88** .... Yel..... Side Press Wringer .....2/cs  
**RM7575-88** .... Yel..... Down Press Wringer .....2/cs  
**SPE7570-L2** ..... 3" Plastic Mop Bucket Caster ..... 1/cs

**Impact Products Coin Mechanism & Keys**



Replacement coin mechanism & Door and Coin Box replacement keys for Impact Feminine Hygiene vendors.

**IMP35678200**..... 25 Cent Coin Mechanism..... 1/bx  
**IMP25173000**..... CR1, Door Key..... 1/pk  
**IMP25174800**..... CR21, Coin Box Key ..... 1/pk

**Metal Tapered Socket**



Heavy-duty aluminum socket that accepts a standard 1 1/8" tapered wood handle. Strong but light. Can be used as a replacement Haviland squeegee socket or for special applications.

**HV66**..... Wood Tapered Tip..... 6/pk

**Nylon Outdoor U.S. Flag**



Made with fade resistant Nylon. Sewn stars and embroidered stripes. Great combination of lightweight flyability and durability.

- HAN1002051** ..... 3'x 5' U.S. Flag ..... 1/cs
- HAN1002091** ..... 4'x 6' U.S. Flag ..... 1/cs
- HAN1002131** ..... 5'x 8' U.S. Flag ..... 1/cs

**Nylon Outdoor State Flags**



100% heavyweight nylon with strong canvas headings and large grommets. Durable, fast drying and brilliant, fast colors. Unexcelled in beauty and craftsmanship.

- HAN2362051** ..... 3' x 5' Oregon Flag ..... 1/cs
- HAN2362091** ..... 4' x 6' Oregon Flag ..... 1/cs
- HAN2462091** ..... 4' x 6' Washington Flag ..... 1/cs

**A**

Absorbent ..... 107,119  
 Air Fresheners .....98-101  
 All Purpose Cleaners ..... 103  
 Air Sanitizers ..... 100  
 Angle Brooms ..... 18  
 Anti-Fatigue Mats ..... 61  
 AQUA TRAK Shoe Cover .....58  
 Auto Squeegees .....40

**B**

Baby Changing Table ..... 84  
 Bar Mops .....22  
 Baseboard Brush ..... 10  
 Bath Mats ..... 61  
 Bathroom Cleaner ..... 106-107  
 Bathroom Tissue ..... 72-74  
 Bathroom Tissue Dispensers.....72-74  
 Bed Bug/Lice Killer ..... 120  
 Bonnets, Carpet.....47  
 Bottles, Sprayers ..... 44-46  
 Bowl  
     Brushes ..... 13  
     Cleaning Chemicals ..... 107  
     Mop ..... 13  
     Para Blocks ..... 81  
 Braces, Handle ..... 10  
 Brake Parts Cleaner ..... 105  
 Brass Polish..... 108  
 Brooms  
     Angle ..... 18  
     Barn..... 10  
     Corn, HANSET ..... 19-20  
     Lobby..... 18-21  
     Street..... 10  
     Whisk..... 20  
 BROWN BEAUTY Broom ..... 19  
 Brushes  
     Baseboard ..... 10  
     Bowl ..... 13  
     Car Wash ..... 15  
     Carpet..... 14  
     Counter..... 13  
     Deck ..... 11  
     Floor, Sweeping ..... 7-10  
     Floor Machine (Rotary)..... 47-48  
     Grout/Crevise ..... 12  
     Nail ..... 14  
     Nap..... 14  
     Pot..... 12  
     Radiator..... 14  
     Rotary..... 47-48  
     Scrub ..... 10-12  
     Spotting ..... 14  
     Tank ..... 11  
     Truck Wash ..... 15  
     Window..... 15  
     Wire ..... 13-14  
 BRUTE Containers .....65-65  
 Buckets  
     Mop ..... 32-33

Utility..... 33,39,42  
 Buddy Jugs.....46  
 Burnishing Pads ..... 50

**C**

Caddy, Cleaning, Maid ..... 43  
 Can Liners .....67  
 Car Wash Brushes ..... 15  
 Car Wash Mitt..... 15  
 Carpet  
     Bonnets ..... 47  
     Brushes ..... 47-48  
     Chemicals..... 112-114  
     Groomer ..... 14  
     Mats ..... 60  
     Sweepers ..... 14  
     Syringe ..... 42  
     Treatment..... 112  
 Carts, Utility .....68-69  
 Casters ..... 122  
 Ceiling Dusters ..... 13,37  
 Center Pull  
     Dispensers ..... 78  
     Towels ..... 78  
 Chalkboard Cleaner..... 109  
 Changing Table ..... 84  
 Chewing Gum Remover ..... 115  
**CHICOPEE** Non-Woven Towels..... 26  
 Citrus Base Solvent..... 114  
 Cobweb Brushes ..... 13,37  
 Coffee Stain Remover ..... 114  
 Cone Bowl Mop ..... 13  
 Cone Mop Pails ..... 33  
 Corn Brooms, HANSET ..... 19-20  
 Counter Brushes..... 13  
 Cream Cleanser ..... 106  
 Cup Dispensers ..... 95

**D**

Deck  
     Mops..... 30  
     Scrubs ..... 11  
 Degreasers ..... 104-105  
 Deodorant Blocks ..... 81  
 Deodorizers ..... 98-101  
 Dishwashing Detergent ..... 117  
 Disinfectants ..... 110-111  
 Disposable Cloths..... 27  
 Disposable Gloves..... 56-57  
 Dispensers  
     Fragrance ..... 98-99  
     Soap ..... 87-93  
     Toilet Seat Cover..... 82  
     Toilet Tissue ..... 72-74  
     Towel..... 75-78  
 Door Stops..... 42



Drain Openers/Maintainers.....	107,117
Drum	
Pumps .....	45
Dolly .....	64
Wrench .....	42
Dry Cleaning Sponge .....	24
Dry Deodorizers.....	100
Dust Cloths .....	26
Dust Masks.....	58
Dust Mop Treatment.....	109
Dust Mops .....	27,34
Dust Pans.....	21
Dusters	
Feather .....	25,37
Wool .....	25,26,37

**E**

Ear Plugs.....	59
Enforcer Insecticides .....	120
Enzymes	
Carpet Spotters .....	113
General Purpose .....	117
Extension Poles.....	17,35,37
Extraction Carpet Cleaners.....	112

**F**

Facial Tissue .....	74
Fan Gel Dispensers.....	99
Feather Dusters.....	25,37
Feminine Hygiene.....	83-84
Fiberglass Handles.....	16-17
Finish Mops .....	29,34
Fire Resistant Wastebaskets.....	65
Flags.....	123
Floor Brushes .....	8-10
Floor Finishes, Cleaners, Strippers .....	115-116
Floor Machine	
Bonnets .....	47
Brushes .....	47-48
Clutch Plates .....	48
Pads .....	49-51
Shampoo Tank.....	51
Floor	
Mats .....	60-61
Signs .....	59
Foam Gun.....	45
Foam Soap Dispensers .....	87-88,92
Foodservice	
Sanitizer Buckets.....	95
Soap Pads.....	94
Stainless Steel Scrubbers .....	94
Towels.....	95
Furniture Polish .....	109

**G**

Garbage Cans .....	64-66
Glass Cleaner.....	105
GLEME .....	102
Gloves .....	56-57

Goggles .....	58
Grabber .....	43
Graffiti Remover .....	118
Griddle Screens.....	94
Grill	
Cleaners .....	106
Pumice Stones .....	24,95
Grout	
Brushes .....	11-12
Cleaner.....	115
Gum Remover .....	115

**H**

Hand Cleaners.....	86-90
Hand Pads.....	23
Hand Sanitizers .....	85-86
Hand Scrub Brush .....	12
Hand Towels.....	75-78
Handles	
Wood.....	16
Fiberglass.....	17,35
Mop .....	31-32
Telescopic .....	17,35,37
<b>HANSET</b> , Brooms .....	19-20
Hospital Disinfectant.....	110-111
Hydroxi Pro Cleaner .....	103

**I**

Ice Melter.....	119
In-Counter Soap Dispensers .....	88,92
Ink Remover .....	114
Insecticides.....	120

**J**

Janitor Carts .....	69
Jumbo Tissue .....	73-74
Juno Brooms, Handles .....	10

**K**

Keys for Dispensers .....	122
Kitchen Drain Mats .....	61
Kitchen Roll Towel Dispenser.....	78

**L**

Lambswool Dusters .....	25,37
Latex Disposable Gloves .....	56-57
Laundry Detergent.....	117
Laundry Nets .....	28
Leather and Vinyl Cleaner .....	109
Lemon Oil Polish .....	109
Lice Killer.....	120
Lobby	
Brooms .....	18-20
Dustpans .....	21
Lubricants.....	105

**M**

MASSLINN ..... 26  
 Mats & Matting..... 60-61  
 Mechanics Hand Soap ..... 93  
 Metal Polish..... 108-109  
 Metered Aerosols ..... 98-100  
 Microfiber  
     Cloths ..... 22  
     Dust Mops ..... 34  
     Dusters ..... 26,35  
     Wet Mops ..... 29  
 Mirror, Bathroom..... 82  
 Mop Buckets/Wringers ..... 32-33  
 Mop Handles ..... 31-32  
 Mops  
     Bowl ..... 13  
     Dust..... 26-27,34  
     Sponge ..... 33  
     Wet..... 28-30, 34  
 Multifold Towels..... 77-78

**N**

Nail Brush..... 15  
 Neutral Floor Cleaner ..... 115  
 Nitrile Disposable Gloves ..... 56-57  
 NXT, GoJo..... 88

**O**

Oven Cleaners..... 106

**P**

Pail Opener Wrench ..... 42  
 Pails..... 33,42,95  
 Paper Products..... 72-78  
 Paper Towel Dispensers ..... 75-78  
 Para Blocks ..... 81  
 PARSLEY PLUS..... 106  
 Parts ..... 122  
 Penetrating Oil..... 105  
 Platform Trucks, RUBBERMAID..... 68  
 Plungers ..... 43  
 Polyliners..... 67  
 Pot Scrubs ..... 12  
 Powder Soap, Dispenser..... 92  
 Pressure Sprayers..... 45  
 Pumice Sticks, US PUMICE ..... 24,95  
 Pumps, Drum & Jug ..... 45  
 PURELL, GOJO ..... 85-86,110  
 Push Brooms..... 8-10

**R**

Rags ..... 22  
 Recycling Containers..... 65  
 Roll Towels ..... 75-76  
 Rotary Floor Machine  
     Bonnets ..... 47

Brushes ..... 47-48  
 Pads ..... 49-51  
 Solution Tank ..... 51  
 Rust Remover..... 114

**S**

SAFE STEP Ice Melter ..... 119  
 Safety Glasses ..... 58  
 Safety Solvent ..... 105  
 Safety Supplies..... 58-59  
 Sanding Screens ..... 51  
 Sanitary Napkin  
     Disposal Units ..... 82  
     Pads & Tampons ..... 83-84  
     Vending Machines..... 83  
 Sanitizer Pails..... 95  
 Scour Sponges, Pads..... 23-25  
 Scrapers, Window/Floor ..... 38  
 SCRUBS-IN-A-BUCKET ..... 93  
 Service Carts ..... 68-69  
 SHEILA SHINE..... 108  
 Shoe Covers..... 58  
 Signs, Safety ..... 59  
 Silicone Spray..... 105  
 SIMPLE GREEN..... 104  
 Siphon Pump ..... 45  
 Smoking Receptacles..... 66  
 Soap Dispensers  
     Bulk Fill..... 91-92  
     Cartridge..... 85-89  
 Soap, Hand..... 87-90  
 Soap Pads ..... 95  
 Solution Tank..... 51  
 Spindles..... 122  
 Sponge Mops ..... 33  
 Sponges  
     Cellulose, Natural ..... 24  
     Scrubber Sponge ..... 24  
     Stainless Steel..... 94  
 Spot Removers..... 113-114  
 Spray Bottles ..... 44-45  
 Spray Nine..... 103  
 Sprayers, Pump Up ..... 45  
 Squeegees  
     Floor ..... 41  
     Shower ..... 39  
     Window..... 36-39  
     Windshield..... 40  
 Stainless Steel Scrubber ..... 94  
 Stainless Steel Polish ..... 108  
 Step-On Containers..... 65  
 Stick Mops ..... 31  
 STRETCH'N DUST ..... 26  
 Street Broom ..... 10  
 Sunscreen ..... 117  
 Sweeping Compound ..... 119  
 Swivel Scrub..... 11

**T**

Tampons, Vendors ..... 83  
 Terry Towels..... 22

Threaded Handles ..... 16-17,35  
 Tilt Trucks ..... 69  
 Toilet Seat Covers ..... 82  
 Toilet Tissue ..... 72-74  
 Tool Holders ..... 42  
 Towel Dispensers ..... 75-78  
 Toy Broom ..... 20  
 Traction Tape, JESSUP ..... 59  
 Traffic Lane Cleaner ..... 112  
 Trash Can Liners ..... 67  
 Treated Dust Cloths ..... 26  
 Trigger Sprayers ..... 44-45  
 Truck and Trailer Wash ..... 104  
 Twister Pails ..... 33

U

UNBELIEVABLE ..... 113  
 Upright Brooms ..... 18-20  
 Urinal  
     Deodorant Blocks ..... 81-92  
     Mats ..... 80  
     Screens ..... 80-81  
 Utility Carts ..... 68-69

V

Vacuum Filter Bags ..... 52-53  
 Vandalism Mark Remover ..... 118  
 Vending Machines, Feminine ..... 83  
 Vinyl Disposable Gloves ..... 56

W

Wastebaskets ..... 65-66  
 Wasp & Hornet Killer ..... 120  
 Water Soluble Deodorizers ..... 111  
 Water Spot Removers ..... 38,102  
 Wave Urinal Screens ..... 80  
 Wax Applicators ..... 29,34  
 Wet Floor Signs ..... 59  
 Whisk Brooms ..... 20  
 Window  
     Brushes ..... 15,37  
     Buckets ..... 38  
     Cleaning Solution ..... 38,102  
     Spot Remover ..... 38,102  
     Washing Equipment ..... 36-39  
 Wipes ..... 22

Y

Yacht Mops ..... 31



## **Hanset Brothers, Inc.**

Master Distributor

1105 S.E. Woodward St.

Portland Oregon 97202

Local: 503.232.5418

Toll Free: 1.800.876.7654

FAX: 503.232.6475

[sales@hansetbrothersinc.com](mailto:sales@hansetbrothersinc.com)

[www.hansetbrothersinc.com](http://www.hansetbrothersinc.com)



Version: 01012019